



378.748  
PRW  
1925



THE  
RECORD BOOK  
1925

PUBLISHED BY  
THE

*Women's Student Government Association*



UNIVERSITY OF PENNSYLVANIA  
PHILADELPHIA, PA.

PRESS OF THE JOHN C. WINSTON COMPANY



THE WOMEN'S  
STUDENT GOVERNMENT ASSOCIATION

DEDICATES THIS RECORD BOOK

TO

LOUISE HORTENSE SNOWDEN

WITH

RESPECT  
FRIENDSHIP AND GRATITUDE

Hist. Coll.

378.748

PRW

1925

**To the Class of 1925:**

It is hard to realize that you are so soon to leave the University, and that I am to lose the happy intercourse, which I have enjoyed during the four years of your Undergraduate work and play; but, even though you are to be scattered and to take up in widely different fields the work for which you have been prepared, rest assured that I shall always hope to keep in touch with your activities.

I feel sure that you will carry out into the world the same gallant enthusiasm for work and faith in the best things of life, which you have shown as students. I feel sure that you will be helpful to whatever community in which you may live.

Never let any temporary discouragement dim your faith in the ultimate triumph of the higher over the lower. Our little human systems may fail, but honor and justice endure forever.

*Louise Hortense Snowden*

*Advisor of Women*

537133

9. No Metzger to Hist. Coll.



**To the Women of the Class of 1925 Greetings:**

You have worked faithfully and well during a period of four years. You attended classes in rooms in various buildings of the University, and you realize through your own experiences that in many respects the institution is not equipped to care for you as you should be cared for. In spite of this fact, and many inconveniences, you have set an example of loyalty and devotion that calls for special praise. It is the intention of the University, as soon as money is forthcoming, to develop a College for Women equal to and parallel to the College for men. Laboratories and libraries will continue to be used in common by all students, but you will, we hope, have adequate classroom facilities, a gymnasium, and other comforts and conveniences that the women students have hitherto lacked. The placing of a special building at the disposal of the women students as a dormitory and the building of Bennett Hall, which is primarily intended for women students, are but the beginning of what we hope will be adequate equipment. To the carrying out of the University's plans loyal and earnest efforts will be needed on the part of all who really care for the University, and believe that it has a duty to perform in educating the daughters as well as the sons of its Alumni and of the great public. Please accept my personal and official thanks for all that you have done and my assurance that we shall rely on you to follow the fine traditions that as a class you have already established. May your happiness be greatly increased as a result of your University associations, and may all good things come to you in your lives as educated women, taking your places in the community.

*Josiah H. Perminan*  
President and Provost.



JOHN H. MINNICK  
*Dean of the School of Education*

## Foreword

During the four college years which 1925 brings to a close, there has been a marked growth of campus activities at Pennsylvania. As the last of the "Old Guard," the present graduating class has had the unique distinction of having witnessed this development. When Freshmen, there were innumerable obstacles to be overcome. With characteristic vigor the class of 1925 took up the challenge and played a conspicuous part in bringing about the process of change.

A strength and unity of organization has evolved, characterized by Student Government's strong centralizing function.

This book is intended to be a *Record* of the development of campus organization to its present state, as well as of the unusual rôle which it has been the privilege of the class of 1925 to hold. In this effort to make clear the most productive period of growth which has yet occurred for women at Pennsylvania, may we convey to those who read, the thrill and the joy of the pioneer which has been ours.



HELEN B. STEVENS  
*President of W. S. G. A.*

## Greeting



To have lived happily is to have lived quickly. This, too, we have learned in our college life. Not only have our four years been a period of growth in the things for which we have come to college primarily; but they have been years of happiness through service. We have learned the truth of the sages,—that greater joy comes in giving than in receiving.

Each class at Pennsylvania has greater opportunity for service than those who have gone before. The class of 1925 is happy that it has given its best to its Alma Mater. It is confident that future classes will loyally fulfill their greater responsibilities and that they, as we have, will say "our years at College have been happy."

HELEN STEVENS.

# Contents

	PAGE
W. S. G. A.	
Executive Committee .....	12
Behind the Scenes with Student Government .....	13
To Pennsylvania .....	16
CLASSES	
The Log of the S. S. "Pennsylvania" .....	18
Seniors .....	22
The Class of 1926 .....	58
The Class of 1927 .....	60
The Class of 1928 .....	62
Y. W. C. A.	
Cabinet .....	67
University Camp for Girls .....	69
Junior Cabinet .....	70
Sophomore Commission .....	71
Freshman Commission .....	72
W. A. A.	
Council .....	77
Hockey .....	78
Basketball .....	79
Swimming .....	80
ACTIVITIES	
May Day .....	84
The Olympics .....	85
Pirates' Ball .....	85
Pêlè Mêle .....	86
The "Bennett News" .....	88
The "Record Book" .....	89
Women's Graduate Club .....	91
Part Time Students' Organization .....	91
Clubs .....	92
HONORARY SOCIETIES .....	97
FRATERNITIES .....	103
DIRECTORY .....	134
ADVERTISEMENTS .....	152

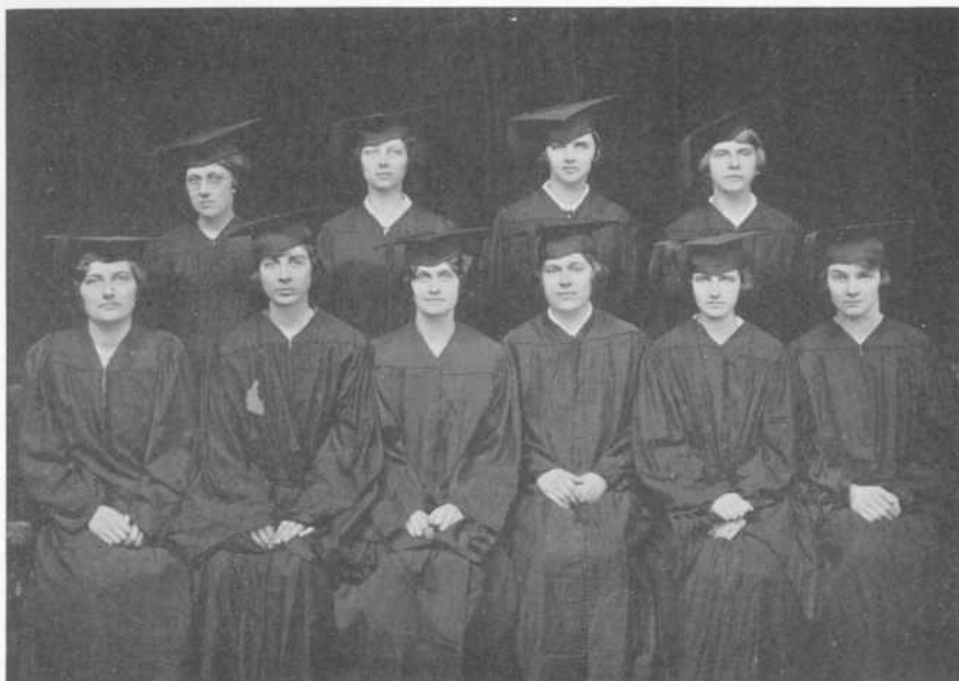

## Women's Student Government Association

### OFFICERS

*President*, Helen Stevens  
*Vice-President*, Elizabeth Cooke

*Secretary*, Helen Roberts  
*Treasurer*, Isabel McCaughan

*President Y. W. C. A.*, Mary Siter  
*President W. A. A.*, Elizabeth Rhodes

### Class Presidents

*Senior*, Margaret Schell  
*Junior*, Marion Braungard

*Sophomore*, Helen Pennypacker  
*Freshman*, Catharine Kevin

## Behind the Scenes with Student Government



HE play is a four-act romance: "Undergraduate Days," the product of the well-known dramatist, Father Time. In the cast are actresses from various companies of which, at regular intervals, new ones are added and old ones dropped. Always, however, there is one actress who prides herself on having remained in this cast for one year longer than the other members, and now it is the famous Twenty-five who claims this distinction. But, withal, Twenty-five is despondent, for the curtain is falling on the last presentation of her rôle in this drama. She has loved not only her rôle, but every setting for it. Furthermore, she has been appearing in her favorite theatre, Pennsylvania, with its lovable old stage, the campus, and she resents the curtain which ends her glory.

However, Twenty-five lingers awhile, and invites us behind the scenes. Through the narrow, dusty wings she leads us, to the cluttered back-stage. Here she brings to our notice discarded, but familiar settings of various episodes in "Undergraduate Days," and dwells at great length on the main rôle, Student Government, perhaps because, having been in the cast so long, she knows this character so well.

"In September, '21, when I was taken on," begins Twenty-five, "the leading character had a different personality and a different name from that which exists today. In those days, Time called his heroine Women's Undergraduate Association, and her chief understudy was Margaret Frankeberger. Undergraduate association formed a basis of organization for the women students, and, through plans made by its officers, who had met at Camp Firefly early in the fall, promised a very interesting year.

"But," says Twenty-five, "look at the setting Time had to give Undergrad then," indicating the various pieces of scenery," a long corridor in a building of classrooms, College Hall. There was one entrance at back, center stage. At left-stage, a doorway led to a two-by-four room called Rest Room, where mobs collected at chapel time (10.30 A. M.) and lunch hour, to eat sandwiches, buy candy and read posters. Right stage presented Room 106, and it was on this side of the stage that most of the action occurred.

"Room 106, or Undergrad Room, certainly made use of every square inch of space! Several small offices partitioned off for various Education professors. (One of these belonged to our faithful friend, Dr. Minnick, who, in the personage of Dean of the School of Education, entered the cast when I did), a large area for the School of Education, and another corner for Miss Snowden's office. Amongst all this mêlée there persevered, opposite the Y. W. C. A. desk, where Mae G. Wright was secretary, Undergrad desk. Can't you picture this conglomeration, with its harassed crowds during registration?" Twenty-five breaks her narrative with a smile of appreciation.

"Nevertheless, great things happened," proceeds our experienced actress. "That October there developed the first Pirates' Ball. How those Ed. professors ever stood the hubbub and confusion of preparations in Room 106, with pictures of bloody buccaneers on all sides, I never could see. At any rate, when the night arrived there was no dearth of evidence that a wonderful committee had worked uninterrupted by the powers that be.

"That same fall another wonderful thing happened. Miss Snowden's untiring efforts had brought fruit in the form of a girls' club house known as Bennett Club. It was opened in an old house at 3326 Walnut Street, with a wonderful house-warming, and with Miss Werner in charge. Bennett made a lovely place to rest or to study, but it was hard, at first, to get all the girls down there; Undergrad office in College Hall was still the centers of action.

"Undergraduate Association played her rôle beautifully that year. First of all, Undergrad Dance no longer struggled along in a dismal arena (Weightman), but was held at the Adelphia Hotel. This was April 22, 1922, a red-letter date in Undergrads' calendar. The next month brought our second May Day, with Dorothy Elcome as Chairman of a superb performance of Alfred Noyes' "Sherwood."

"You should have seen the preparations." Room 106 was a riot of excitement when "D" Elcome received that charming letter from Alfred Noyes himself. There were rehearsals everywhere, and, in Miss Snowden's office, Mary Dornan and Betty Cooke sat balancing tickets on one knee and money on another, as they waited on a long line of customers.

"Well, it all ended beautifully"—and here Twenty-five opens a drawer of Undergrad desk, and taking out an official-looking book, tries to point out in the semi-darkness of back-stage, an old program, and a flourishing balance in May Day Fund.



"A little earlier that year," continues Twenty-five presently, "Margaret Frankeberger and Dorothy Elcome were present at the Disarmament Conference at Vassar College, from which, resolutions expressing the opinion of the students were sent to the International Disarmament Conference at Washington. Also Beulah McGorvin was sent to a Women's Student Government Conference at Simmons College, Boston, which resulted in the present character, Student Government. Undergrad was in need of revision, consequently, the playwright, Time, had Margaret Frankeberger, Dorothy Elcome, Beulah McGorvin, Mary Dornan, Elizabeth Humphries, Florence Crush, Viola Alleman and Elizabeth Parsons, act as a committee to draw up a constitution for a student government association, which was adopted in May, 1922, and went into effect the following October.

"Accordingly, the leading rôle of 'Undergrad Days' was then called 'Women's Student Government Association,' and the first chief understudy was Dorothy Elcome. The first thing Student Government did was to institute Freshman Camp. In 1922, it was held at Camp Firefly, in Collegeville, with Sphinx and Key as master of events. About twenty-five Freshmen were there introduced to Pennsylvania spirit, and to the various campus leaders who helped maintain that spirit.

"That first year of the new lead, Student Government, brought with it a trial organization. All the members of the cast were divided into groups of thirty, and each group met with its captain. The captains met with their chairmen, who was responsible to 'Exec.'

"With the revision of the heroine's character came a new setting. No longer was Room 106 to be 'Undergrad Room.' The old guard, wandering there almost by instinct, found themselves in a strange place, for the room was being remodeled into offices for Dr. Minnick and his assistants. Student Government office had been moved to Bennett Club, where, due again to Miss Snowden's efforts, '3324' had been added to the original building. The new setting was decidedly more artistic. And, incidentally, with this addition to Bennett, there was a splendid formal opening on December 7th. It was preceded by an illustrated lecture by Dr. Penniman on the history of the University of Pennsylvania, which was inspiring and delightful. Bennett Club was honored by many distinguished guests, and was well introduced with its new superintendent, Miss Search."

At this point in the narration, one of the listening group breaks in with the question, "Was there no Freshman Reception or Pirates' Ball that year?"

Twenty-five replies, with fine disdain, "Oh, of course, they came along just the same, as they always will, each one better than the last. That is understood. But to go on—in February of that first year of Student Government, since Dorothy Elcome withdrew from the cast entirely, a new understudy, Mary Dornan, was installed for the rest of the year. The big events of the spring term were Pele Mele and May Day again. Pele Mele was quite an occasion, for, instead of the classes presenting their stunts on different dates throughout the year, all four companies held their performances the same night, together with the Song Contest. Then later, with Viola Alleman steering May Day, 'The Forest Princess' furnished the entertainment for the third celebration. How fine it was to have Bennett Club for rehearsals, and a special room with lots of space, for the Finance Committee. The days of crowded Room 106 with its rather pleasant makeshifts had certainly passed.

"That spring (1923) there was created another assistant understudy in our fine old play. This assistant was an organization at first called May Day Board, but later known as Bowling Green. It had a two-fold purpose—first, to honor those who had done especially good work in May Day productions; secondly, to act in an advisory capacity for future productions. This aim is still carried out, as you see, we can always profit by experience.

"Then along came another understudy in the fall of '23," pursues Twenty-five. "Her name was Florence Crush, but she only kept her position until February of '24, when Gertrude Willis succeeded her. Student Government was growing, and growing fast. Freshman Camp was larger and was held at Arcola. So many people came to Pele Mele that they overflowed into the halls outside Room 314, Engineering Building.

"The spring of '24 was famous for several things. First of all, one rainy day, the ground was broken for Bennett Hall; on another occasion a similar ceremony was performed for the new River Field House. Then, too, for the first time in its history, the May Day Committee undertook the making of every costume for that delightful play Justin McCarthy, 'If I were King.' It was quite a blow to have to give this play indoors at the Plays and Players Club. However, the new hot-houses which had been built where we always placed our audience in the Bi-Gardens made it impossible to continue there."

There is a slight pause, but soon Twenty-five continues, "The fourth act of 'Undergraduate Days' started in the fall of '24 with Freshman Camp at Green Lane, and with Helen Stevens as understudy. This last year, with Stevens as understudy, was my last one with the cast of this play, and I felt my seniority very much. To begin with, it was under the leadership of certain seniors that the girls more than reached their quota in an undergraduate endowment drive which they held with the men. Then, Student Government was expanded into the new dormi-

stories at Thirty-fourth and Chestnut. Here Elsie Gerlach made an able head-proctor until February, and Victoria Kazmarck, a competent successor from February until June. Here, also, Mortar Board, Senior Honorary Society, acted as student-advisers in the dormitory government. In addition to all life, wonderful new lockers appeared on the River Field. And then we began, under Grace Haspel's direction, our own girls' newspaper, *Bennett News*. Pêle Mêle, too, was better than ever, for now Student Government offered a cup for the best stunt, in addition to Miss Snowden's usual cup for the best song.

"Almost the saddest thing that could have happened this last year was the resignation of Miss Snowden as Adviser of Women. A loyal and untiring friend was to be lost. I, who have been in the cast so long, can appreciate fully the services and character of a friend like Miss Snowden, and it grieves me to think that the new members of this cast will never know her in her present capacity."

And now the only thing left to Twenty-five is the thought that perhaps new rôles in future plays may prove even more interesting than that in "Undergraduate Days." With this new hope, she leads us from the dust and drafts of back-stage to her comfortable dressing-room. There, as she appears to leave the theater for the last time, she reassures us with the words, "Soon another actress will have the distinction of having been in the company longest. But she will be only the product of the improved 'Undergraduate Days' with the revised rôle of Student Government. She will never know the original makeshift scenes, nor the thrill of having played in the cast with Student Government so soon after those who created it."

And as the listeners bid farewell to Twenty-five, and close behind them the dingy, weather-beaten door marked "Stage Entrance," they wish that everyone could enjoy this famous romance of Father Time just as Twenty-five has done.

BETTY COOKE

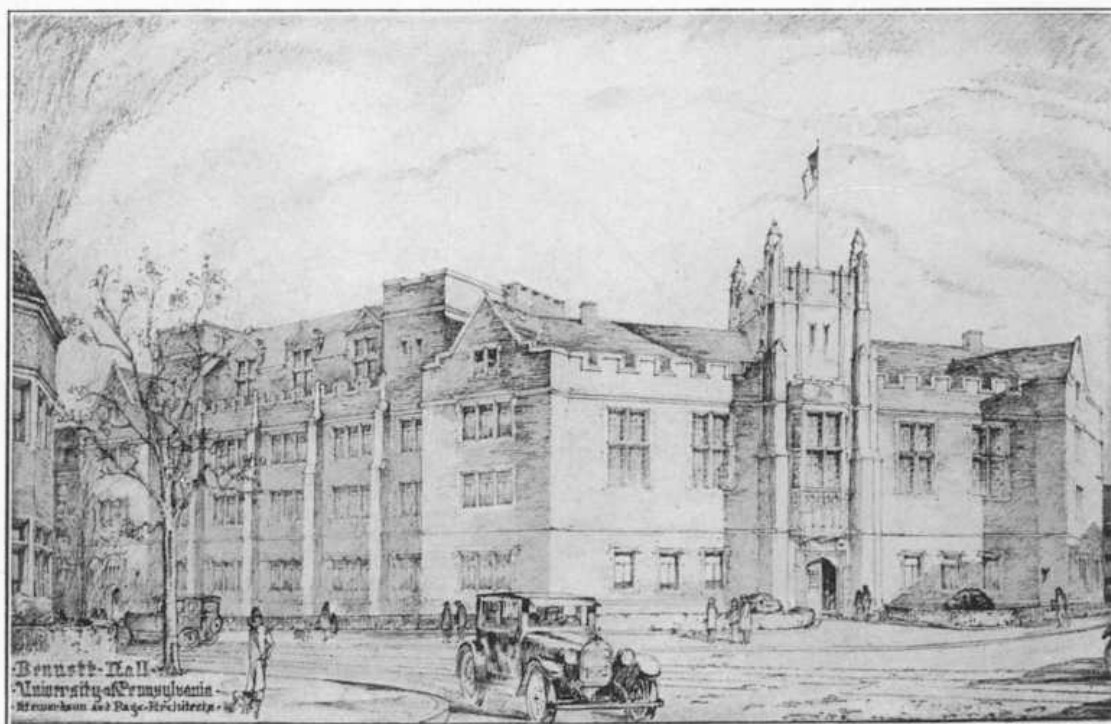

## To Pennsylvania

*Philomela, Philomela, lover of song,  
I am in despair if we may make us worthy,  
A bantering breed, sophisticated and swarthy.  
Unto more beautiful, persistently more young,  
Thy fabulous provinces belong.*

—JOHN CROWE RANSOME.

There is not one of us is young, as, long ago,  
And under sunnier skies and far away,  
Where the rose-petal'd air wav'd to and fro,  
Lighter-hearted girls danced out the May.

Know'st thou the land, the south-land far and sweet,  
Where dreams fly home like swallows, and the heart  
Homes like a bird, when winter brings defeat?  
. . . So sweet, and so irrevocably apart!

Dreams, dreams! We have fulfill'd our heart's desire  
Only with these, because we have put away  
In dreams some portion of an ancient fire  
That flamed wherever careless youth was gay.

We too have been gay—we have laughed noisily  
And opened our hearts to all-embracing mirth.  
But underneath has streamed, where none might see,  
A tide of sorrow, flowing from our birth.

Some one has called in pain, and one is gone  
Quietly from among us where he lies.  
And one groans out in sleep: Yea, a new dawn  
Must be prepared against his waking eyes.

\* \* \* \*

It is not seemly we should leave these gates  
Where we have learned to love life, seeing it whole,  
Before we pledge whatever honor waits,  
To you that honor as you gave the goal.

## The Log of the S. S. Pennsylvania

*President, Margaret Schell*  
*Vice-President, Adeline Kuder*

*Treasurer, Ann Landenberger*  
*Secretary, Grace Haspel*

### FIRST CRUISE



Margaret Schell

September 28, 1921, before the sun was high in the heavens, about ten small girls were seen to walk timidly up the gang-plank of the old ship Pennsylvania. Strange they were in their actions, and an observer would have said they were about to embark upon some strange, hazardous voyage. The observer would have been right, for this group of bewildered souls constituted the first appearance of the 1925 crew for the good ship Pennsylvania. To the ten, throngs were added, and at length no less than two hundred and fifty were aboard when anchor was weighed and we set sail on the vast Sea of Knowledge.

The shores fast retreated from sight, and we went into one of the salons in the middle of the ship to escape the motion of the boat and avoid sea-sickness. We were greeted with blanks! blanks! blanks! The Y. W. wanted to know our religion; the Dean wanted to know our father's name, and whether any relative of ours had ever made a voyage on the Pennsylvania.

Studies began with a vengeance, before we had our sea-legs. We were soon scattered fore and aft on our duties. The rolling of the ship made us all sea-sick. Sometimes we even wished that we hadn't embarked on this troublesome sea.

Pirates Ball gave us more confidence. The lieutenants, captains, commanders abandoned their customary uniform and dressed like the dreaded sea riders of an age little passed. We met our superiors in the various salons of our great ship and entered Weightman for the first time. This is on the men's side of the ship. We had often passed Weightman in our rounds of the vessel, but now saw it for the first time.

Not much later, amid much stealth, the crew chose its commanders in the isolated "Zo" salon. Flo Crush was acclaimed our Skipper, and we guarded her very carefully, but not entirely successfully, against the lieutenants who were hostile to any assertion of power or organization on the part of the newly enlisted crew.

A part of our main deck is called Franklin Field. Every Saturday afternoon found a sister-ship anchored close to ours, and football crews boarding and making their way to our arena. Our willing sailors bought as many season tickets as all the other divisions combined. How we yelled for Penn that year! How wonderful, increasingly wonderful it was, to be a mate on the S. S. Pennsylvania.

We cast anchor and went ashore in the haven of Christmas, but the delight of our days and nights ashore soon passed, for as we put to sea again storm clouds loomed upon our horizon. Somehow we weathered the mountainous seas of examinations and emerged mathless and zoless but otherwise generally intact.

The second leg of our cruise started in a kaleidoscopic jumble of increased Education, eighty requirements and a revelation of the unbelievably hopeless conditions of the World Fleet by Navigator Kelsey, and a series of teams for the February recruiting.

We were now considered to have proven our worth, and were treated cordially by our superiors, the lieutenants, commanders and captains. We co-operated in a celebration named May Day, and were even given parts in it. Our chief work was that of deck hands, who



## SENIORS



gathered trees ashore turning the Botanical Gardens into a Sherwood Forest for Robin Hood and his merrie men.

Finally, worn by service, battered and a little shaken by the waves of the Sea of Knowledge, we came into the port of "one year," and the Pennsylvania went into drydock for overhaul and repair.

### SECOND CRUISE

When we again set forth into the seapaths of the Ocean of Knowledge, we were lieutenants. There was not the sea-sickness, home-sickness, and indecision that had characterized our first cruise. But being a lieutenant was, after all, a snare and a delusion. As sailors we had scrubbed the decks of Languages, and our lot had been made very hard by the lieutenants. We wanted to tyrannize over the new sailors in their own interest, of course. Discipline brings up the morale of the ship. But our new officers—under the leadership of Skipper Siter—forbade the hostility practiced on us to be repeated by us.

Indeed, we found little time to tyrannize over the "boots." We were now located down in the engine room amid the machinery and the boilers. One huge engine, The Economics, gave us a great deal of trouble, and needed constant attention. One of the Boilers, the Education, No. 10, was constantly leaking, would not keep up the required stream to propel the ship, and a great deal of studying on the operation of boilers was necessary to keep it going.

Our inherent superiority began to show towards the end of the year. Several of our members were taken from the engine room and brought to the commanding officers' quarters and given executive duty. Betty Cook was chosen Assistant Financial Chairman of May Day, and also Advertising Manager of Record Book; Flo Crush became the Bursar of the ship.

### THIRD CRUISE

Everyone commented on the increased speed the Pennsylvania made this cruise. Some of our members, through preference, continued to spend nearly all their time in the engine room, and the tinkering of the last cruise had made them experts in tuning up the machinery.

But not all cared to spend the entire time in the greasy grind of the machinery down below, and these spent their time keeping the vessel ship-shape, directing its affairs in the aspects of Y. W., A. A., and ship's organization.

The cruise had its high spots and its low ones too, but in the course of time they have come to be blended into each other, until in retrospect there is little else that the mind's eye finds especially to recall. Certainly we had begun to assume our responsibilities as officers, and were getting ready for the full direction of the ship which would be ours the coming year.

### FOURTH CRUISE

A strange metamorphosis had taken place during summer leave. It was quite noticeable to the navigators as soon as we boarded the ship for the last cruise. Our mates had all the stateliness of the Captains of 1921 whom we had admired when we were Sailors. We remember the same admiration in the eyes of the new crew that we had for the Captains of 1921. We are still puzzled to account for the change.

At any rate, the Metamorphosed organized *Bennett News* in October, and constituted the Managing Board, with the exception of one lieutenant.

Quite a number of us took us living quarters on the new deck that was added to the ship during our summer leave, known as Sergeant Hall. Captain Elsie Gerlach assumed the herculean task of organizing the new deck the first leg of the cruise, and Captain Victoria Kasmarek succeeded to command the last term.



Everything on the Pennsylvania was arranged for the pleasure of the senior officers the second week in March, and the period was called Senior Week in our honor. Rose Green gave us the best of the three Pêlè-Mêles which the Pennsylvania has seen. Then there was a Senior Walk, a Senior Tea, a Senior Luncheon, and finally a Senior Banquet and Dance.

And now the cruise has been completed, and our training is ended. The Pennsylvania has returned us as finished officer material. We must disembark and take up our duties on the vessels of the World Fleet, and sail the seas of life which stretch away before us.

Most of us will be pilots on smaller ships. Some of us will embark upon tiny scout planes and it will be our duty to search out unknown paths in the sea, to venture into unexplored waters and then radio back the news. Some of us will search its thousand-sided shores for new and wonderful things never before known. So far we have only traversed beaten courses. But we will never forget the happy days of training when, as the class of '25, we sang our songs to the stars above, the seas below, and the gentle breezes about us.

ELINOR G. BOORSE.



CRUSH

SITER

STEVENS

SCHILL

Skippers of '25



JEANETTE R. AARONS

*Education*

Sigma Delta Tau.



MARION C. ACKERMAN

*Education*

EVA AURITSKY

*Education*Pi Mu Epsilon.  
Menorah Society.

LEILA MORTON BARNES

*Fine Arts*

Zeta Tau Alpha.  
Sphinx and Key.  
Y. W. C. A. Secretary (3).  
May Day Cast (1); Dramatic Club (1, 2, 3); Yellow Jacket Cast (2); Executive Committee (3); Record Board—Art Editor (2, 3); Settlement House (1); Endowment Drive Committee (4); Community Center (4).





**ELIZABETH K. BARTEN**

*Education*

Alpha Chi Omega.  
Class Council (3); Cabinet (3).  
Class Hockey (2, 3); Class Basketball (2, 3); Swimming (4).  
Advertising Manager Record Book (3); Advertising Manager Bennett News (4); May Day Cast (1, 3, 4); Zelo (2, 3); Vice-Chairman Pirates' Ball (4); Chairman Pêle Mêle (2).

**BESSIE BERNSTEIN**

*Education*

Alpha Epsilon Phi.  
Pi Lambda Theta.  
Class Council (4).  
Le Cercle Français.



**EMMA BOYD BEVAN**

*Education*

Dramatic Club (1, 2, 3); French Club (2); Glee Club (3, 4); May Day (2).

**SYLVIA BINENSTACK**

*Education*



**HELEN BLUM***Education***ELINOR G. BOORSE***Education*

Alpha Phi Sigma.  
 Pi Lambda Theta, Phi Alpha Theta.  
 Historian of Class of 1925; Advertising Manager  
 of Record Book (4).  
 Class Motto (1); Locker Chairman (2, 3); Adver-  
 tising Committee of Record Book (2, 3); Ex-  
 ecutive Council of Junior Class; Chairman of  
 Finance Committee of W.S.G.A. Dance (3);  
 Advertising Manager of Record Book (4);  
 Historian of Class of 1925; Treasurer Phi  
 Alpha Theta (4).

**GRACE M. BRAZILL***Education***E. GLADYS BRENNAN***Education*

Alpha Omicron Pi.  
 Class Treasurer (2); Class Secretary (3); Senior  
 Council.  
 Pêle Mêle (1, 2, 3, 4); May Day (1, 2); Pirates'  
 Ball (4); W.S.G.A. Dance (2, 4); Record  
 Book Staff (2); Chairman of Subscriptions  
 (3); Endowment Drive (4); Chairman of Sen-  
 ior Card Party (4); Chairman Senior Dance  
 Settlement House (1).





MARY BROWN

*Education*

Delta Delta Delta.



FREDA LOUISE BRUMMER

*Education*

Naturalist Field Club.



GLADYS BULMER

*School of Education*

Kappa Delta Gamma.  
President of Part Time Students' Association (4).



LAURA BULMER

*Education*

Kappa Delta Gamma.  
Normal School Transfer.

**KATHERINE CAMPBELL***Education*

Kappa Kappa Gamma.

**MARGARET BARBOUR CARRICK***Education*Kappa Delta Gamma.  
Normal School Transfer.**MARGARET G. CARROLL***Education*

Kappa Kappa Gamma.

**BESSIE CHABROW***Education*Sigma Phi Delta.  
Menorah Society.



**CATHERINE M. CONRAD**

*Education*

Alpha Phi Sigma.  
Pi Lambda Theta, Phi Alpha Theta.  
Secretary of History Club (3); President of Phi  
Alpha Theta (4); Delegate to National Con-  
vention of  
(3).  
Settlement House (1); Classics Club (1, 2, 3); His-  
tory Club (2, 3).



**CLARA CLENDENEN**

*School of Education*



**RUTH MARJORIE CONKLING**

*Education*

Glee Club (1); University Settlement House (1,  
2); May Day (1, 2); Pèle Mêle (1, 2); W.S.  
G.A. Dance Committee (2).



**MIRIAM H. CONNER**

*C. C. T.*

Council Member of the Part Time Students' Sec-  
tion of the Women's Student Government.  
The Botanical Society of Pennsylvania.

**ELIZABETH COOKE**

Beta Phi.

*Education*

Pi Lambda Theta; Mortar Board; Sphinx and Key; Upsilon Sigma Nu; Theta Alpha Phi; Bowling Green.

May Day Chairman (3); Chairman W.S.G.A. Dance (2); Advertising Manager Record (2); Secretary-Treasurer University Dramatic Club (2); Vice-President (3); President (4); Head of Hockey (2); Secretary W. A. A. (3); Treasurer W.S.G.A. (3); Vice-President W.S.G.A. (4); Business Manager Bennett News (4); Chairman Undergraduate Endowment Drive (4).

Varsity Hockey (1, 2, 3, 4); Varsity Basketball (3); Class Basketball (1, 2, 4); Class Swimming (2, 3); Class Track (1, 2, 3).

May Day Finance (1, 2); May Day Cast (1, 2, 4); Cast of "The Yellow Jacket" and "Dear Brutus"; Production Manager "Dear Brutus"; Y. W. C. A. Finance Drive (1, 2, 3); Chairman (4); University Camp Councillor (2, 3); Pi Lambda Theta Junior Award.

**ANNA MARY COULSTON***Fine Arts ( Music)*

Delta Sigma Theta.

**DOROTHY VIRGINIA CRAWFORD***College Courses for Teachers*

Chi Omega.

**REBECCA DAVIDOW***Education*

Menorah Society (3, 4).





MIRIAM HOWELL DAVIS

*School of Education*

Kappa Delta.

Member of Junior Council (3).

Glee Club (1, 2, 3); Chorus for May Day (1, 2);

Dramatic Club (1, 2); French Club (1, 2, 3, 4);

Cast for May Day (1, 2); Freshman Stunt (1).



FRANCES BRANSON DeCOU

*Education*

Delta Delta Delta.



MARGARET MAY DIEHM

*College, Biology*

Naturalists' Field Club.



ESMARELDA G. DOUGHERTY

*Education*

Newman Club; French Club.



FRANCES MARY DOUGHERTY

*Education*

Quill and Bauble.  
 Vice-President of Newman Club.  
 French Play (2, 3); Catholic Students' Play (3, 4).



ELLA WARREN EATON

*Fine Arts*

Kappa Delta.  
 May Day (1, 2, 3, 4); Hockey (3, 4); Polo (2, 3);  
 Architectural Ball (2, 3, 4); Pêle Mêle (1, 2,  
 4); Y. W. C. A. Drive (4).



KATHARINE M. EAVENSON

*Education*

Delta Delta Delta.





### GLADYS BARE EBERSOLE

#### *Education*

Chi Omega.  
Pi-Lambda Theta.  
Class Council (3, 4).  
Record Book Advertising (3); Bennett News Advertising (4).  
Glee Club (1, 2, 3); May Day (1, 2, 3).

### JESSIE ENNIS

#### *Education*

Zeta Tau Alpha.  
Phi Alpha Theta.



### ISABELLE W. ENTRIKIN

#### *Fine Arts*

Kappa Delta.  
Architectural Ball (2, 3, 4).  
Varsity Hockey Squad (4); May Day (1, 2, 4).  
May Day Committee (3); Péle Mêle (1, 4); Y. W. C. A. Drive (4); Endowment Drive (4).

### MIRIAM E. FREW

#### *Education*

Chi Omega.  
Senior Counsellor (4); Chairman of Personnel Committee W.S.G.A. (3); Senior Cabinet Y. W. C. A. (4).  
French Club (3).



**MILDRED GARFIELD***Education***BEATRICE MOSKOVITZ GELLMAN***Education*

Alpha Epsilon Phi.  
French Club; Quill and Bauble.

**MARGARET C. GEORGE***Education*

Transfer from College of Emporia, Emporia, Kansas.

**MOLLY GOLDMAN***Education*

Alpha Epsilon Phi.





**ROSE ALICE GREEN**

*Education*

Phi Alpha Theta; Bowling Green.  
Vice-President of  
May Day (1, 2, 3, 4); Pêle Mêle (1, 3, 4); Chair-  
man of Pêle Mêle (4); Industrial Commission  
(4); Menorah Society (1, 2, 3, 4); Pirates'  
Ball Committee (3, 4); Endowment Commit-  
tee (4).



**CHARLOTTE HILDA GREENBERG**

*Education*

Pi Mu Epsilon.



**ESTHER M. GREENBERG**

*Education*

Pro and Con Debating Team; Menorah Society;  
May Day Cast (1, 2, 5).



**REBECCA BEATRICE GROSS**

*Education*

Alpha Epsilon Phi.

**ETHEL H. GUENTHER***Education*

Treasurer Naturalists' Field Club (4).  
Glee Club (2, 3); Naturalists' Field Club (3, 4);  
University Settlement House (3).

**MARIE ADELAIDE HAND***Education—Normal Arts*

Delta Sigma Sorority, Alpha Chapter.  
Glee Club.

**MABEL HARRIS***School of Education*

Pi Lambda Theta.

**ESTELLA M. HARSHBERGER***Education*



**GRACE M. HASPEL**

*Education*

Alpha Chi Omega.  
Mortar Board.  
President Quill and Bauble (3); Editor Quill and Bauble (4); Class Secretary (4); Editor-in-Chief "Bennett News."  
Chairman Entertainment Pirates' Ball (3, 4); Chairman Pêle Mêle Stunts (3); May Day Committee (3); Y. W. C. A. Cabinet (3); Denominational Chairman (3); Senior Chairman Endowment Drive; Chairman Senior Week.



**ANN M. HASSAN**

*School of Education*

Alpha Omicron Pi.  
Pi Lambda Theta.  
Endowment Fund Committee (4); Entertainment Committee for Pirates' Ball (3).  
May Day Cast (2); Pêle Mêle (2, 3).



**GERTRUDE M. HAYMAN**

*Education*

Alpha Omicron Pi.  
Hockey (1).  
W.S.G.A. Dance Committee (1, 2, 3, 4); Settlement House (1); May Day (1, 2); Senior Week (4); Pêle Mêle (1, 2, 3).



**ARIEL ISABELLE HAYNES**

*School of Education*

Alpha Kappa Alpha.  
Inter-Racial Commission.



ELIZABETH HAYTOCK

*Education*

CLAIRE HERBACH

*Education*Sigma Delta Tau.  
Pi Lambda Theta.

RUTH HODGSON

*Education*

LOUISE MARY HORNER

*Education*Kappa Kappa Gamma.  
Pi Mu Epsilon; Pi Lambda Theta.  
Manager of Swimming Team (4); Basketball (3, 4).  
Y. W. C. A. Cabinet (4); Assistant Chairman Y. W.  
C. A. Finance Drive (4); Assistant Chairman  
Endowment Fund Campaign (4); Finance  
Chairman May Day (4); Pirates' Ball Com-  
mittee (3); Councillor University Camp (3).



MARION E. HORNOR

*C. C. T.*

Zeta Tau Alpha.



ANNA HOUSE

*Education*

Glee Club (3, 4); May Day (3).



MARY EMMA HUNSBERGER

*Education*

Glee Club.



DOROTHY F. HUTCHINSON

*Education*



**RUTH ANNA HUZZARD**

*Education*

Settlement House (3).



**MARY LINSE HYMAN**

*Education*

Dramatic Club, Pêle Mêle (4).



**RUTH S. JOHNSON**

*Education*

Kappa Delta.

Vice-President of Glee Club.

Glee Club (2, 3, 4); Endowment Fund Drive (4); Athletic Association; French Club; May Day (2, 3, 4); Record Book Committee (2); Dramatic Club (2, 3).



**LOUISE F. KAPPELLA**

*Education*

Alpha Omicron Pi.

Pi Lambda Theta.

Cast of May Day (1, 2, 3); Cast of Zelo Play (4).





### VICTORIA E. KAZMARK

#### *Education*

Newman Club.  
Chief Proctor of Sergeant Hall.  
Volunteer Service (2); Senior Banquet Committee; May Day (2).



### FRANCES E. KENDRICK

#### *Education*

Le Cercle Français (2, 3, 4); Glee Club (2); Settlement House (3); Presbyterian Club.



### ELIZABETH I. KENNEDY

#### *Education*

Senior Council.



### MARIE E. KENTOPP

#### *Education*

Pi Lambda Theta.  
Varsity Basketball Squad (2); Class Basketball (1, 2, 4); Fencing Team (3, 4); Field Day Events (4).  
Pêle Mêle (3); Junior Week Committee (3); Naturalist's Field Club; French Club; Spanish Club; Amateur Fencers' League of America.



### ADELINE L. KUDER

#### *Education*

Kappa Delta.  
Alpha Sigma Musical.  
Treasurer (3); Vice-President (4); Secretary of  
Cercle Français (4); Vice-President of Span-  
ish Club (4).  
Newman Club (1, 2, 3, 4); Spanish Club (4);  
French Play (4); May Day Chorus (3, 4).

### ALICE LAIRD

#### *Education*

Chi Omega.  
Settlement House; Rivas Bacteriological Society;  
Y. W. C. A. Social Committee (3); Senior  
Supper, Chairman.



### ANNA LANDENBERGER

#### *Education*

Class Treasurer (4); Vice-Chairman, Senior Week;  
Chairman, Lost and Found (2, 3); Chairman,  
Lockers (4); Class Basketball (1, 2, 3).  
Glee Club (3, 4); May Day (1, 3, 4); Field Day  
2, 3); Y. W. C. A. Student-Industrial Group  
(4); French Club; Record Book Subscriptions  
(3, 4).

### GLADYS M. LANGHAM

#### *Education*

Chi Omega; Pi Mu Epsilon.  
Glee Club; University Settlement House.





**MAZIE A. LEIGH**

*Education*

Pi Lambda Theta; Pi Mu Epsilon.  
Sophomore Honors.  
Pi Lambda Theta Treasurer (4); Spanish Club  
Secretary (4); Glee Club Librarian (4).  
Field Day (2, 3, 4); Class Basketball (2, 3, 4);  
Class Hockey (2, 4).  
C. A. Finance Drive (3); Endowment Drive (4);  
May Day (3).



**ANNE T. LESTZ**

*Education*

Sigma Phi Delta  
French Club; Spanish Club; Spanish Play (4).



**MARGARET ELEANOR LONG**

*Education*

Pi Lambda Theta.  
Corresponding Secretary, Naturalists' Field Club.  
Naturalists' Field Club.



**DOROTHY M. LOTZ**

*Education*

Kappa Delta; Pi Mu Epsilon.  
May Day Cast (3); Lutheran Settlement House  
(3); University Settlement House (1, 2);  
Spanish Club; German Club.



## ADELINE DAWES LOVETT

*Education*

Delta Delta Delta; Pi Lambda Theta.



## EDITH FRANCES MALLOY

*Education*Vice-President, Newman Club (2).  
French Play (3); Newman Club Play (3).

## JEAN CROCKER MASLAND

*Education**(Normal School Transfer)*Chi Omega.  
Women's Glee Club (2); Librarian (3); President  
(4).  
Fencing (3); Captain (4).  
Eaglesmere (2); French Club (3, 4); Spanish Club  
(4); Settlement (2); May Day (2, 3, 4); Y.  
W. C. A. Finance (3, 4).

## LAURA MARGARET McALLISTER

*Education*

Kappa Alpha Theta; Pi Lambda Theta. \*

**MARGARET ISABEL McCAUGHAN***Education*

Kappa Alpha Theta.  
 Mortar Board; Sphinx and Key.  
 Editor-in-Chief of Record Book; Treasurer of W. S.G.A.; Advisor of Freshman Commission (4).  
 Varsity Hockey (2, 3, 4); Y. W. C. A. Cabinet (2, 3, 4); Assistant Chairman, Finance (3); University Camp Councillor.  
 Eaglesmere Delegate, '24; Treasurer, Freshman Class; May Day Committee (2, 3); Assistant Chairman, Finance.

**MARGARET ELIZABETH McCONNELL***Education*

Chi Omega.  
 Vice-President of Class (3).  
 Classics Club (2, 3, 4); Cercle Français (2, 3).

**MARGARET McHENRY***Education*

Alpha Omicron Pi.

**KATHLEEN A. McILVAINE***Education*

Kappa Delta.  
 Quill and Bauble; One Act Play (3); Publicity Chairman (3).  
 Record Book Advertising (2, 3); Bennett News Advertising Drive (4); W.S.G.A. Dance Committee (4).  
 May Day Dancing (1, 2); Play Cast (3, 4); Newman Club, Council (3); Play Cast (3, 4); Pirates' Ball Stunt (3, 4); Dramatic Club.



**RUTH MEYERS***Education*

Phi Alpha Theta.  
Quill and Bauble (1, 2).

**MARTHA LOIS MILLER***Education*

(Transfer from Miami University,  
Oxford, Ohio)

Alpha Phi Sigma.  
Glee Club (2, 3).

**ELEANOR J. MONAGHAN***Education*

Kappa Delta.  
Glee Club; Dramatic Club; Newman Club Play  
(3, 4); May Day (2).

**EDITH MURPHY***Education*

Newman Club.



ETHEL L. NICHOLSON

*Education*

FLORENCE WATSON  
NIGHTINGALE

*Education*

Pi Lambda Theta.  
Executive Committee of Classics Club.  
Fencing (1); Classics Club (2, 3, 4); Y. W. C. A.  
(1, 2).



REGINA BACHARACH NUSBAUM

*Education*

Sigma Delta Tau.

MARION FRANCES O'DONNELL

*Education*

Classics Club.



**MARY PATTON***Education*

Kappa Delta.

Naturalists' Field Club (1); History Club (1);  
German Club (3, 4).**MARGARET C. PATTON***Education***JEANNETTE PORTENAR***Education*Alpha Epsilon Phi; Pi Lambda Theta.  
French Club; Spanish Club.**ANNA RABINOWITZ***Education**(Transfer from Syracuse University)*

Sigma Phi Delta.





### BEATRICE RAPPAPORT

#### *Education*

Alpha Epsilon Phi; Phi Alpha Theta.  
Freshman Council; Advertising Committee on Record, '25.



### HELEN RAUCHENSTEIN

#### *Education*



### CONSUELO REMENTER

#### *Education*

Editor, Quill and Bauble; Head of Basketball (2).  
Swimming (2, 4); Class Hockey (2, 4); Class Basketball (4).  
May Day Committee (2); Cast (1, 2, 4); Dramatic Club Cast (2); Chairman of Pêle Mêle of Senior Class.



### ELIZABETH JESSIE RHODES

#### *Education*

Alpha Chi Omega.  
Sphinx and Key.  
Women's Athletic Association: Secretary (2); Vice-President (3); President (4); Y. W. C. A. Cabinet (3, 3, 4); Vice-President (3).  
Fencing Team (1); Class Basketball (2, 3, 4).  
Field Day Chairman (1); May Day Cast (1, 2, 3, 4); Advertising Manager, Record Book (1, 2); Chairman, Pirates' Ball (4); Social Chairman (4); Counsellor at University Camp (2, 3); Eaglesmere Delegate (2).

**ELLA ROBERTS***Education*

Alpha Omicron Pi; Theta Alpha Phi.  
Philo Day (1); May Day (1); Green Lane Councilor (2).

**MARION ROLAND***Education***CAROLINA M. SCHELL***Education*

Y. W. C. A. Cabinet (3, 4); Vice-President, W. A. A. (4).  
Class Hockey (4); Class Manager (4); Class Basketball (1, 4); Class Manager (4); Fencing (4).  
Naturalists' Field Club; Rivas Bacteriological Society; Pêc Mêle (4).



**MARGARET EDITH SCHELL***Education*

Kappa Alpha Theta.  
 Mortar Board; Sphinx and Key; Bowling Green.  
 Senior President; Vice-President of Class (2);  
 Secretary of Class (3); Y. W. C. A. Cabinet  
 (3, 4).  
 Manager, Varsity Hockey (2).  
 Chairman, Pirates' Ball (3); Chairman, Pêle Mêle  
 (3); Chairman, Sophomore Supper (2); Uni-  
 versity Camp Counsellor (2, 3); May Day  
 Cast (1, 2, 3).

**E. VIRGINIA SCOTT***Education***EVELYN SEEGER***Education*

Kappa Alpha Theta.  
 Vice-President of Class (1).  
 University Camp Counsellor; Pêle Mêle (1, 2, 3,  
 4); Senior Week Committee.

**MARY CATHARINE SEMPLE***Education*

**RUTH WEST STEPHANI***Education*

Chi Omega.

**HELEN B. STEVENS***Education*

Alpha Chi Omega; Pi Mu Epsilon.

Sphinx and Key; Mortar Board.

Pêlê Mêle Committee (1); Sophomore Supper Committee; Y. W. C. A. Cabinet (2, 3, 4); Indianapolis Convention Delegate (3); W. A. A. Treasurer (3); Junior Class President; W.S. G.A. President.

**MARGARET KAY STORY***Education*

Alpha Omicron Pi.

Senior Card Party Committee (4).

**ETHEL STRASSBURGER***Education*

**MARY C. SITER***Education*

Kappa Kappa Gamma; Upsilon Sigma Nu.  
Mortar Board; Sphinx and Key.  
Class President (2); Secretary W.S.G.A. (3);  
Vice-President, W. A. A. (3); Adviser, Fresh-  
man Commission (3); President, Y. W. C. A.  
Varsity Basketball (1, 2, 3, 4); Captain (3, 4);  
Manager (2).  
Delegate to Indianapolis Convention (3); Delegate  
to Y. W. C. A. National Convention (3); May  
Day Cast (3, 4).

**ELSA LORRAINE H. SPIRO***C. C. T.*

(Transfer from Vassar College)

German Club; German Play; May Day (4).

**RUTH HARTMAN STAUFFER***Education*

Pi Mu Epsilon  
Secretary, Pi Mu Epsilon (4).

**HELEN MARGARET STEELE***Education*

Alpha Phi Sigma.





ADELINE K. STROUSE

*Education*

(Transfer from Susquehanna University)  
Le Cercle Français; Classics Club.



MARGARET L. SULLIVAN

*(Education)*

Pi Mu Epsilon.  
Newman Club.



MARSOOK M. SYN

*Education*

FLORENCE WEST THOMAS

*Education*

Beta Phi; Pi Lambda Theta.  
Vice-President, Pi Lambda Theta (4); Y. W. C. A.  
Cabinet (4); Class Council (4).  
Y. W. C. A. Industrial Commission (4); Univer-  
sity Camp (1, 2, 3).

**MARGARET SHEPPARD THORPE***Education*

*(Transfer from Philadelphia Normal School)*

Kappa Alpha Theta.

News Editor, Bennett News (4).

Social Service Chairman of Y. W. C. A. Cabinet (4).

**ELISABETH C. TRITSCHLER***Education*

Pi Mu Epsilon; Pi Lambda Theta.

French Club (3, 4); Junior Week Committee; Senior Week Committee.

**MARY G. TWINING***Education*

Chi Omega.

Secretary of French Club (3); Vice-President of French Club (4); Bennett News Staff (4); Denominational Chairman (4).

Junior Cabinet; Y. W. C. A. (4); French Play (2, 4); Dramatic Club Play (1); Philo Play (1); French Club (2, 3, 4); Dramatic Club (1, 2); Advertising Chairman (3, 4); May Day (1).

**BERTHA ELIZABETH VOIGT***Education*

Alpha Phi Sigma; Pi Lambda Theta.

Quill and Bauble; Associate Editor, "Bennett News" (4); Assistant Corresponding Secretary, Pi Lambda Theta (4).

**ALFHELD VOLD***Education*

Kappa Alpha Theta; Pi Mu Epsilon.

**GRACE D. WAGNER***Education***ELIZABETH WALMSLEY***Education***DOROTHY ELIZABETH WARRICK***Education*

Delta Sigma Theta.

Le Cercle Français; Inter-racial Commission.



**RUTH E. WEIR***Education*

Settlement House (1); Y. W. C. A. Cabinet (2);  
May Day (2); Dramatic Club (2); Pêle Mêle  
(3).

**MILDRED I. WHITACRE***Education*

Kappa Alpha Theta; Pi Mu Epsilon.  
Mortar Board; Sphinx and Key; Bowling Green.  
Treasurer of Y. W. C. A. (3); Vice-President of  
Y. W. C. A. (4); Vice-President of Glee Club  
(2).  
University Camp Counsellor (1, 2, 3); Head  
Counsellor (4); Eaglesmere (2); Y. W. C. A.  
Cabinet (2, 3, 4); Adviser, Junior Cabinet  
(4); May Day; Finance Chairman (3).

**GLADYS A. WIDMAYER***Education***ANNA MAE WILE***Education*

Glee Club (3).



**MINNIE WILKINS***Education***RUTH ELEANOR WILSON***Education—V. T. T.***HELEN EDITH WOODS***Education*

Kappa Kappa Gamma.

Sphinx and Key.

Class Treasurer (1).

Y. W. C. A. Cabinet (2, 3, 4); University of Pennsylvania Camp Counsellor (2, 3); Business Manager, Record Book (3, 4); Eaglesmere (2).

**MARTHA K. ZEEB***Education*

Pi Lambda Theta.

Secretary of Classics Club (4).

Der Deutsche Verein (2, 3, 4); Le Cercle Français (3, 4); Classics Club (2, 3, 4).



RUTH ZIPPLER  
*Music*

HELENE ROSE CAHN  
*Education*  
Sigma Delta Tau.

JOSEPHINE M. COLE  
*Education*  
Kappa Delta Gamma; Pi Lambda Theta.

HELEN M. COSTELLO  
*Education*

SARA F. DILLER  
*Education*

ANNETTE H. EMGARTH  
*Education*  
Kappa Delta Gamma.

ELSIE KATHRYN FINCKE  
*Fine Arts*  
Zeta Tau Alpha.

MAZIE E. FRANKLIN  
*Education*

MAY CHAPLAIN GILBERT  
*C. C. T.*

BERTHA S. GRAMM  
*Education*

ISABEL HILL  
*C. C. T.*  
Pi Mu Epsilon.

ANN LENHARD HICKOX  
*Education*

JEANETTE HOLSTEIN  
*Education*  
Kappa Delta Gamma.

MIRIAM LLEWELLYN HOOD  
*Education*  
Kappa Delta Gamma.

ELSA RUTH JAEGER  
*Education*

MIRIAM L. LEVENSTEIN  
*Education*

MARGARET HELEN McNICHOL  
*Education*

IDA AUDREY TURNER  
*Education—V. T. T.*  
Alpha Chi Omega.

MARY F. WESTON  
*Education*

## Class of 1926

Marion Braungard, *President*  
Dorothy Schoell, *Vice-President*

Louise Weyl, *Secretary*  
Marjorie Smith, *Treasurer*



Marion Braungard

was Junior-Freshman Party, Captain Braungard and Della Rigby being the outstanding stars; '27 offered keen opposition, but '26 placed first due to the elimination in the final heat of the only surviving Sophomore contestant.

In Field Day, '26 tied with '28 for second place, an unheard of achievement for a Junior team, at the same time continuing their winning streak by defeating '25 in the Junior-Senior Hockey Game.

Then followed the distance event, where the co-operation and indomitable spirit of '26 withstood the long, hard grind and carried them on past the last sprint through Mid-Years.

Heartened by their previous successes, the Junior team is pointing for Pêle-Mêle and May Day and

"Tho' sometimes the sky may turn to gray,  
They'll stand and cheer each other on the way,  
And tho' it's gray it soon will turn to blue.  
—Gray and Blue—Junior Class."

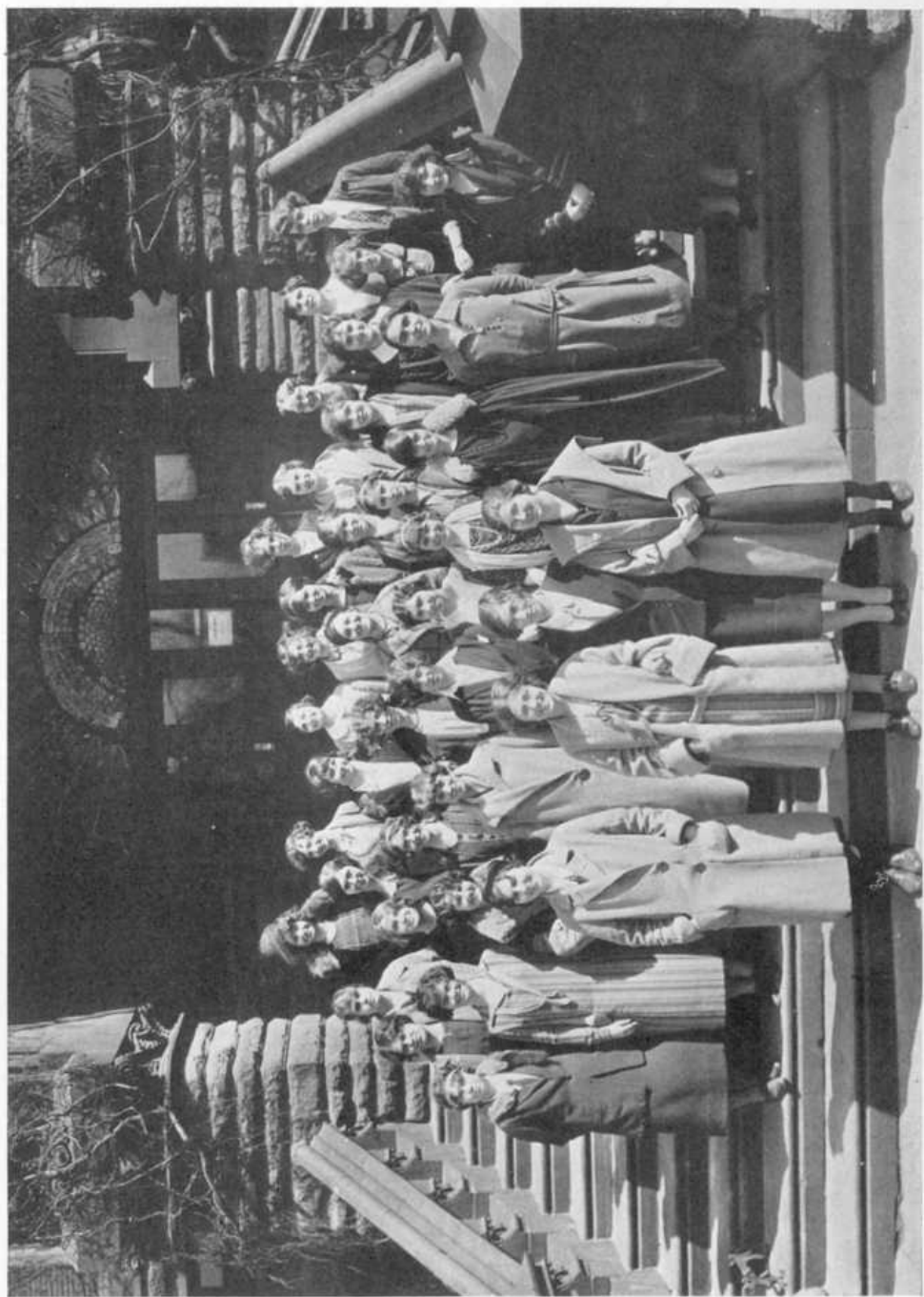

THE CLASS OF 1926

## Class of 1927

Helen Pennypacker, *President*  
Betty Sadler, *Vice-President*

Florence Blake, *Secretary*  
Frances Randall, *Treasurer*



Helen Pennypacker

From the ridiculous to the sublime—that's the way we felt when we realized that our Freshmen days were over, and that we could assume the traditional rôle of the haughty Sophomore. To prepare ourselves speedily and thoroughly for our new work, we held Sophomore Camp. Freshman Camp had held its delights, but they were pale beside those of Sophomore Camp, when we united after vacation, realizing fully just how much Pennsylvania meant to each one of us. What good times we crowded into the brief space of two days! The evening around the campfire, the swims, and, by no means least, the jolly times at meals gave us just the right start. It was at Camp that our musical gems developed, notably "Oh Frosh, Frosh, grass is green," "Penn-Penn-Pennsylvania," and "Frosh, Frosh, watch your step."

We did our best to haze thoroughly. The slightest deviation from the strait and narrow path (hats, black stockings and buttons) brought Sophomorical vengeance upon Freshmen heads. Nickels accumulated to swell the treasury. The Freshmen will not soon forget the bloodthirsty Sophs who waylaid them on the way to Botany and extracted rules or money with relentless vigor. Then, on October tenth came Pirates' Ball. As Sophomores, we made ourselves as gory and piratical as possible, and we felt amply rewarded when Lois King carried off the prize for the fiercest Pirate of them all.

Sophomore Supper, however, gave us ample opportunity to show our power. Greatly refreshed by Field Day and our prospects for the cup, we put on our severest scowls and prepared to receive our victims at Weightman. Penny, with an icy glare, froze the very souls of the over-jocular Freshmen, while the rest of us, by sheer brute force, prevented outbursts of I-Ikey-Ikus. Our careful plans, crafty subterfuge and desperate speculation resulted in the discovery of the Freshman President. We were also further cheered by the announcement that we had won the cup for Field Day. Sophomore Supper, which ended hazing, was as great a success as hazing itself. (We know that hazing was a success by the results.)

With the advent of the February Freshmen we felt very staid and responsible—a foretaste of Junior sensations. As we gave them a party of welcome and saw "'29" decorating the wall, we realized that our Sophomore days were drawing to a close.

DOROTHY DRAKE.



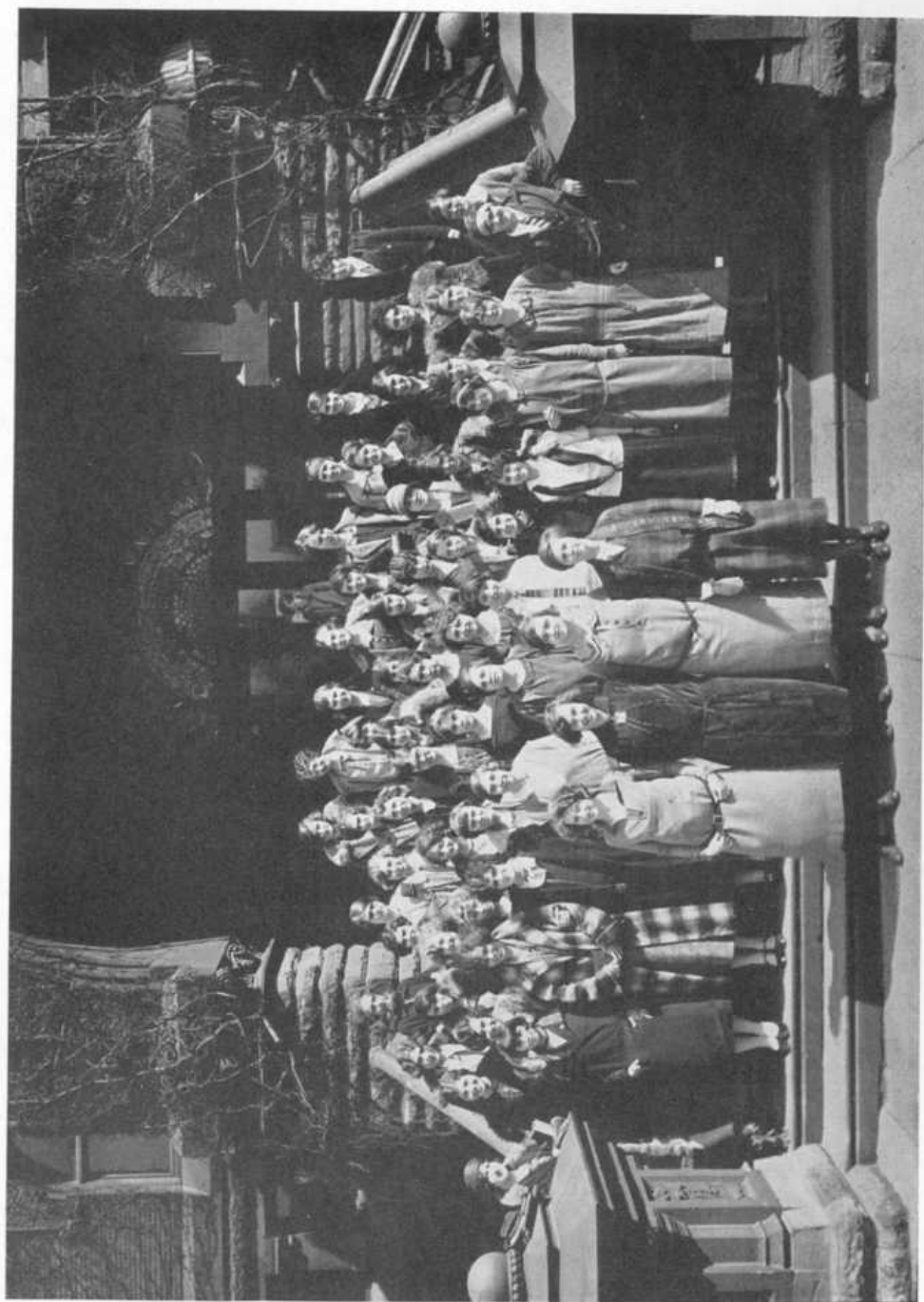

THE CLASS OF 1927

## The Class of 1928

Catharine Kevin, *President*  
Emma Embry, *Vice-President*

Celeste Bailey, *Secretary*  
Ruth Johnston, *Treasurer*

BORN—To the University of Pennsylvania  
on  
The twenty-second day of September, in the year nine-  
teen hundred and twenty-four—  
Two hundred new baby girls.  
WEIGHT—Over and under.

### INFANCY



Catharine Kevin

Screams and cries could be heard all over the ward. They resented the protecting care proffered by their nurses whom they knew were only on their first cases. They hated those tags which they made them wear. But after a few days their protests were rewarded, for kinder and more experienced nurses took them on their first airing to Freshman Camp at Green Lane, Pennsylvania. Here, among those who had tasted a little more of life, they learned what was to be expected of them, of the opportunities which were to be theirs, and the fundamentals of a balanced life of which Doctor Minnick spoke. Out on the rocks their "I-Iky-Ikis," that famous "I-Iky-Ikis," was introduced into their repertoire.

And then, in the second month of their lives, they came to know that there was wickedness in the world—the PIRATES! But they were not frightened by those evil looking darkmen for they danced with them and were merry. A little later they knew that life was kind for their "big sisters," led by Marion Braungard, freed them for a few hours from their ever-watchful nurses.

On the memorable eve of the first day of the third month of their infancy, they felt instinctively that a great change was about to occur in their lives—the fetters were to be removed and with their unbinding would come—Childhood! A formal dismissal was issued by the head nurse, Helen Pennypacker, at a great festive supper in the Ward. And that evening the baby who had been awarded first prize, was presented to her playmates as "Pretty Kitty Kevin."

### CHILDHOOD

As they grew toward maturity, they found the need of inquiring into the more profound problems which they questioned. Freshman Commission group was organized with Isabel McCaughan to guide them. They began to realize the part that Commission was to play in their lives and then, wishing to instill some of the ideas which they had learned in part the meaning of, a class supper, followed by discussion, was held with the result that "honor" was adopted as the ideal of the class of twenty-eight.

On the night of Pêle Mêle they made their debut and won renown by being awarded the silver cup for their class song.

And now they live in anticipation of that glorious day when they are no longer children but can take their places in the ranks of—

### MATURITY



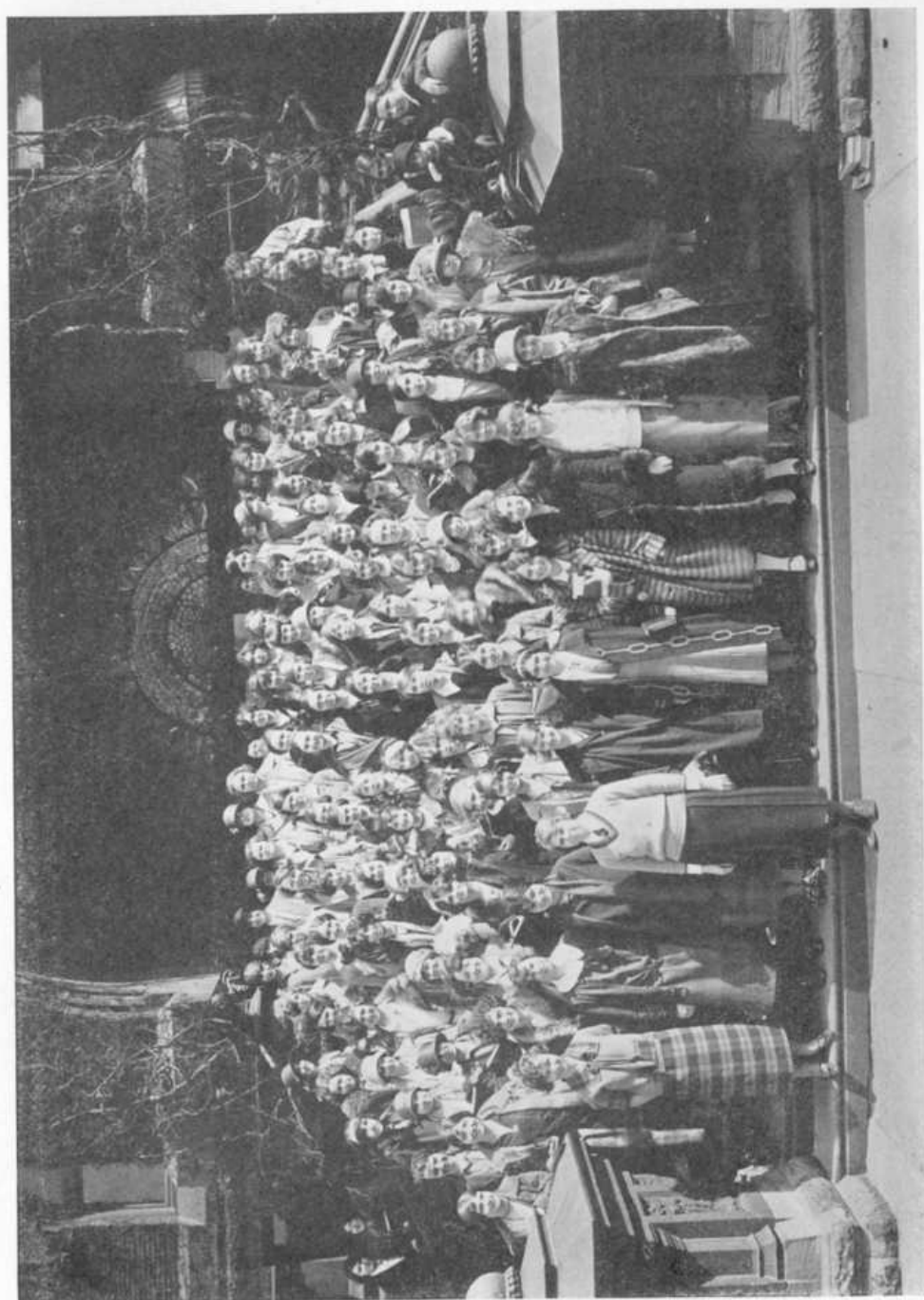

THE CLASS OF 1928

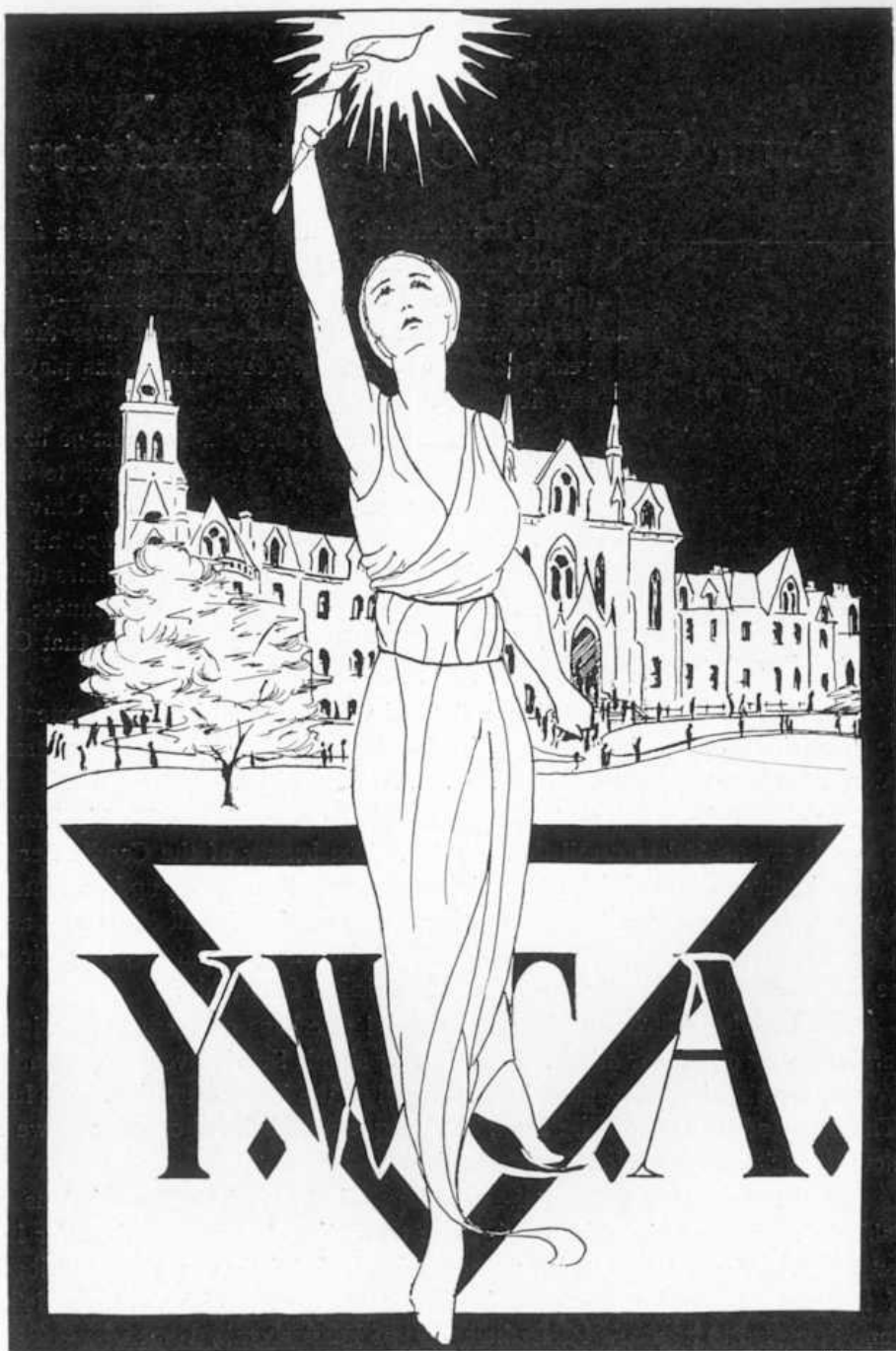

## Young Women's Christian Association



Mary Siter

It has been said that the Y. W. C. A. is a fellowship of students seeking the Christian way of life. Is this too theoretical, too broad a statement—or is it really true? Let us look back together over the past year and see what part the Association has played in our life here at Pennsylvania.

For a true history of the year we must go back in imagination to last summer. We must travel to Green Lane and see where, for the first time, University women held a summer-long Camp that was all their own. Theirs was the responsibility, and theirs the joy of service gladly given to those less fortunate than they. The bond of fellow-councillorship in that Camp is one that will not be forgotten soon.

Next we come to Registration, a time of weariness and of bewilderment for the in-coming students, but a time which is made more bearable by upperclassmen sisters and the badges marked—"Y. W. C. A., ASK ME."

For those of us who were able to attend the Annual Membership Banquet no words are needed to recall that evening. The beauty of the Candle Service, and the inspiration that Miss Holmquist gave cannot be summed up in a sentence. It was an experience that had a deep and a true meaning for all of us, and as we lit our candles we resolved "to keep that light in our eye, and to go up directly thereto"—and the light was the Light of Christian fellowship.

Thanksgiving, Christmas, Easter Chapels! Perhaps of these the Christmas Service stands out in our minds. It was a very simple Service, very unpretentious. We met together in the evening, in the Chapel of the Transfiguration. We heard "The Story of the Other Wise Man," we sang the old beloved carols, and we felt anew the joy and peace of Christmas-tide.

Of the discussion groups, the meetings of the various Commissions and Cabinets much could be said, much more than there is space or time for here. But one thing has evolved which we can point to definitely as a new contribution of the year—a growing sentiment in the student body which favors a definite stand in regard to honor and the scholarship of Pennsylvania women.

Service and love. Are not these the very essence of true fellowship and of the Christian way of life?



## Young Women's Christian Association

### OFFICERS

*President*, Mary C. Siter  
*Vice-President*, Mildred Whitacre

*Secretary*, Edith Summerfield  
*Treasurer*, Marian Braungard

### CABINET

#### *Membership*

Helen Woods, *Chairman*  
Helen Roberts

#### *Finance*

Elizabeth Cooke, *Chairman*  
Louise Horner

#### *Social Service*

Margaret Thorpe, *Chairman*  
Evelyn Winestine

#### *Freshman Commission*

Isabel McCaughan

#### *Bible Study*

Miriam Frew, *Chairman*  
Madella Rigby

#### *World Fellowship*

Edith Summerfield, *Chairman*  
Esther Macneir

#### *Chapel*

Elizabeth Rhodes

#### *Publicity*

Catherine Bohlen, *Chairman*  
Ruth Barnes

#### *Supper*

Carolyn Schell

#### *Camp*

Margaret Schell

#### *Members-at-Large*

Helen Stevens  
Florence Thomas



# EAGLESMERE



UNIVERSITY  
CAMP  
For GIRLS



GREEN LANE,  
PENNA.

1924



## University Camp for Girls

One of the institutions at Pennsylvania which has become a cherished tradition almost over night is University Camp. For several years now the children from Philadelphia's most congested districts have enjoyed ten days of invigorating outdoor life camping on the banks of the Unami near Green Lane. For periods of ten days each, boys held camp through the summer, but in the last ten days of August at the end of each season girl counsellors and campers invaded the spot and carried on their own camp.

Every year the need of an adequate girls' camp has been strongly felt, and last year the long dreamed-of, but hardly hoped-for camp materialized into a very real thing. A rich farm property, consisting of about a hundred acres, and including an old white farmhouse, rolling meadows, woods, stream and a glorious view, was left to us last spring for the sole purpose of establishing a girls' camp just when we needed it most. Late in June a group of counsellors set up the first girls' camp, about five miles from the old site, and there followed a successful summer for campers and counsellors. The first foundations of a new camp were laid, built of all the songs and traditions of the old camp, but designed to meet the spiritual, educational and recreational needs peculiar to girls.

This second season we hope to do great things and carry on the work begun under difficult conditions by the few pioneers last summer. With new buildings, more counsellors, and all the old enthusiasm and inspiration freshened up in a new beginning, there is no limit to the possibilities for our far-reaching work.

University Camp does not come to one in the first day spent there. It comes only after hours of close companionship with one's own tent; hikes, swims, telling an endless number of stories, and settling every conceivable question, from blanket ownership to the finest point of table etiquette. After such experiences as these, one really begins to "feel" camp. Probably for the first time comes the experience of having your time and self belong completely to other people, to people who need all that you can possibly give them and drink it in eagerly.

The days are all lights and shadows. No two are the same. Most of the children are Irish-American or pure Irish, coming from among the poorest quarters in Philadelphia, and with such temperament and background can reveal in one short afternoon, heights and depths of soul that are breath-taking in their vividness and swift change.

It is from these children that we receive the biggest part of our university education for they teach us in the ways of humanity. No student can leave the campus of Pennsylvania after four years of study and consider her education complete until she has taken advantage of the great human lesson to be learned at University Camp.





## Junior Cabinet

*Advisor, Mildred Whitacre*

Anne Diller  
Helen MacCardle  
Dorothy Magill  
Margaret McHenry  
Florence Mosher

Olive Norman  
Frances Pindell  
Marjorie Smith  
Beatrice Schoff  
Mary Twining



## Sophomore Commission

*Advisor, Mary Siter*

*Chairman, Mary Mangigian*

*Secretary, Helen Keim*

### MEMBERS

Naomi Bishop  
 Florence Blake  
 Elizabeth Cheney  
 Elizabeth Cubberley  
 Frances de Mauriac  
 Virginia Downward  
 Lillian Fries  
 Anne Green  
 Ruth Karl  
 Helen Keim  
 Lois King

Irene Label  
 Frances Lanning  
 Mary Mangigian  
 Martha Mantz  
 Helen Pennypacker  
 Frances Randall  
 Elizabeth Sadler  
 Elestine Smith  
 Mildred Thorp  
 Jean White





## Freshman Commission

*Advisor, Isabel McCaughan*

*Chairman, Joyce Lowengrund*

*Secretary, Celeste Bailey*

### MEMBERS

Celeste Bailey  
 Hope Brister  
 Margaret Buchanan  
 Ethel Calhoun  
 Ruth Crowther  
 Florence Ellson  
 Emma Embry  
 Dorothy Galloway

Beatrice Hayman  
 Ruth Johnston  
 Catherine Kevin  
 Joyce Lowengrund  
 Eleanor Raab  
 Helen Sewall  
 Lois Smalley

## 1925 Class Song

Heave! Ho! Classmates, we're gathered here  
To raise a song and cheer our year;  
Though Juniors, Freshmen, and Sophomores, too,  
They think they know what we can do.  
We'll soon show them that 1925  
Can man her ship and keep her sails alive.  
So here's to '23, who rigged our ship so well,  
And to all the other classes may their sails 'ere swell.

### CHORUS—

Sailing, sailing through Pennsylvania,  
The class of 1925 shall bravely steer its way,  
Through squall or calm sea our course will 'ere be true,  
And worthy of Alma Mater and  
Her colors, Red and Blue.

Tune—"Sailing"

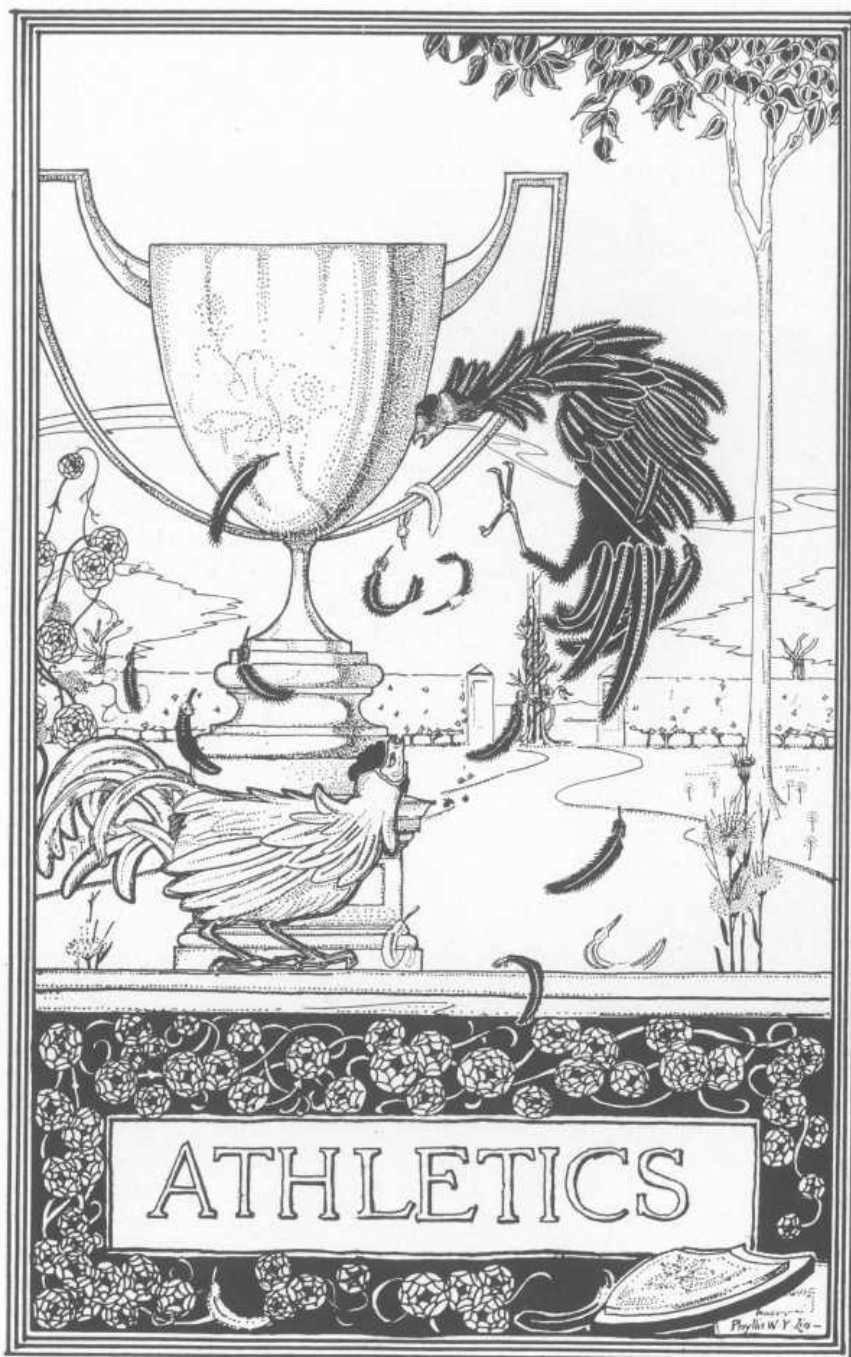

## Women's Athletic Association



Elizabeth Rhodes

To the class of 1925, who witnessed the birth of the Athletic Association in their Freshman year, its growth seems little short of miraculous. No one who has not worked in the building up of any organization can realize the thrill which comes with the knowledge of something really big accomplished. Our own "A. A." gives us this thrill, for from absolutely nothing it has expanded until now our teams are known in intercollegiate games. We are looking forward to a "gym" all our own, too, in Bennett Hall, which the class of '26 will be the first to use.

This year, in recognition of our growth in the world of sports, a cup will be presented to the class having the highest number of points gained in interclass competition, in addition to regular numerals and letters to individuals. These will be more numerous this year than ever before, because of the increased interest in athletics which has been fostered by the splendid co-operation of the Physical Education Department—especially of Florence Crush, the wearer of the first Varsity "P", who now heads it.

To Dr. Minnick the Athletic Association wishes to express its gratitude for the continued support and backing he has given.



## Athletic Association Council

*President, Elizabeth J. Rhodes*

*Secretary, Dorothy Schoell*

*Swimming, Louise Horner*

*Vice-President, Caroline Schell*

*Treasurer, Helen MacCardle*

*Basketball, Esther Macneir*

*Hockey, Marjorie Smith*



## Hockey

Last Fall witnessed the third series of intercollegiate Hockey games played by the women of the University of Pennsylvania. Almost the entire team spent a week at Miss Applebee's Hockey Camp before the season opened, but in spite of this preliminary advantage, our bad luck was phenomenal. Perhaps, however, bad luck is good for the team, because never before was such absolute clean playing and good sportsmanship witnessed.

On field day, for the first time, two hockey games were played. The Seniors were defeated by the Juniors by one goal, and the Freshman-Sophomore game was a tie, so there was no lack of enthusiasm.

Florence Crush, *Coach*

Marjorie Smith, *Manager*

Dorothy Schoell, *Captain*

### VARSITY TEAM

Louise Weyl, *Center Forward*

Dorothy Schoell, *Center Halfback*

Esther Macneir, *Left Inside*

Eleanor Raab, *Left Halfback*

Helen MacCardle, *Right Inside*

Isabel McCaughan, *Right Halfback*

Beatrice Hayman, *Left Wing*

Barbara Gardy, *Left Fullback*

Emma Embry, *Right Wing*

Ella Eaton, *Right Fullback*

Clara Brodsky, *Goal*

### SUBSTITUTES

Betty Cooke, Frances Randall, Betty McOwen, Jane Hickok



## Basketball

The Basketball team this year has a squad twice as large as ever before to draw from. A Southern trip was taken to Washington, where George Washington University was played. The rest of the games were played in or about Philadelphia. Practice will be facilitated next year because we will be able to use our own floor instead of being handicapped by the necessity of going to the Armory, four blocks away.

Inter-class games were most interesting, for at times strange and unusual basketball was played, occasioning great mirth and adding to the enthusiasm of the spectators.

Florence Crush, *Coach*

Esther Macneir, *Manager*

Mary Siter, *Captain*

### VARSITY TEAM

Ethel Jones, *Forward*

Mary Siter, *Guard*

Helen MacCardle, *Forward*

Dorothy Schoell, *Jumping Center*

Eleanor Raab, *Guard*

Gertrude Wilson, *Side Center*

### SUBSTITUTES

Doris Joy, Frances Randall

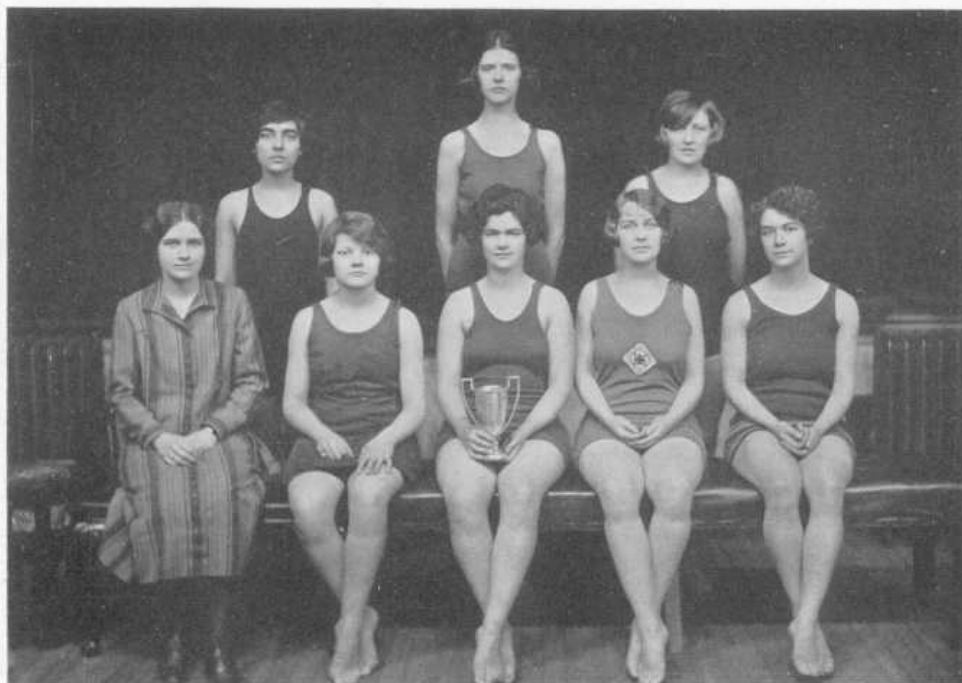

## Swimming

Most of our efforts this year have been directed toward the encouragement of our infant sport, Swimming. Last year we entered our first intercollegiate meet, totally unprepared, and won the cup. So great was the interest aroused that Swimming was organized at the very beginning of the year, and every possible advantage given it. The Hebrew Pool was secured for the use of the Varsity Squad, and the faithful practice of its members has shown marked improvement in the whole team, and the winning of two meets this year.

Louise Horner, *Manager*

Helen MacCardle, *Captain*

### Varsity Team

Helen MacCardle  
Evelyn Stevenson  
Gertrude Wilson

Dorothy Repp  
Connie Rementer  
Ella Filemyr

### Substitutes

Mary Fugate, Betty Barten, Martha Mantz, Carol Cummings



# ATHLETICS



Dorothy Schoell  
"P" '24



FLORENCE CRUSH  
First Winner of "P"  
1923.



Helen Mac Cardie  
"P" '24



Mary Siter  
Captain of  
Basketball



Zoe Ballagh  
"P" '24



Class of '27  
Winner  
of  
Field Day  
Award



Clara Brodsky  
Goalkeeper of  
Hockey Team

# JEANNE D'ARC



Produced by the  
Women's Student Govt. Assc.  
of the  
**UNIVERSITY OF PENNSYLVANIA**  
Playhouse of the Plays & Players, 1712 Delancey St.  
May 8 and 9      Even & Sat. Mar. 150

## May Day

*Children of France, behold your fleur-de-lis!  
Thou, Louis, stay, and when thou shalt have seen  
This banner touch the English walls—thy horn!  
Blow it at Orleans' gate: the siege is raised!  
"Vive la France: Victoire: La France sauvee!"*



The legendary figure which has always fired the imagination, the girl in armor, bearing on the lilies of France to victory with a vision in her eyes, stepped out of the pages of romance, and lived again for us on May 8th and 9th. Indeed, for the cast, Jeanne the Maid lived for months before, at every rehearsal. It was not Carol Cummings who played by the Ladies' Tree in Domremy, but the peasant girl Jeannette who heard her voices and saw her visions.

But we are telling secrets when we name our characters as they really are, for they caught so well the spirit of fifteenth century France, that peasant and courtier, soldier and priest were unrecognizable as the girls with whom we go to class. Who would have dreamed that Jeanne's "bonnie duke," D'Alencon, was Mary Siter, or that the blustering swearing Marshall, La Hire, was Kathryn Steed? No less surprising was Betty Cooke in the rôle of the superstitious, fickle, Charles VII, with Eleanor Choate as his favorite La Tremouille, trickster and villain. How well did Elizabeth Vaughan deceive us as Lady Catherine de la Rochelle, by her mask of sophistication and courtly charm! Connie Rementer, too, was completely changed into kindly, brusque Jacques d'Arc, father of Jeanne.

Although the main characters were excellently portrayed, the spirit of the play was due to the mobs, to the peasants, gay in their holiday sport, the courtiers, versed in subtlety and intrigue, the soldiers, loyal to their country and The Maid.

In seeing a play, we seldom think of the work behind it—the months of planning of endless details which help to make it a success. Without the work of Helen Roberts and her committee, "Jeanne d'Arc" could never have been staged. Of as great importance, however, was the splendid direction which assured its success. "Robin Hood" of three years ago returned to us, not in his Lincoln Green, but in his real person—that of Dorothy Yockel. Dorothy's dramatic experience has been of great service to us. We most sincerely wish to express our appreciation of her painstaking work and her inspiring direction, which has made "Jeanne d'Arc" as dear to our hearts as was "Sherwood."

## The Olympics

BY "THE RECORD'S" SPECIAL CORRESPONDENT

As dawn broke in the chilly east, a few gray forms could be discerned moving swiftly across the campus. Soon these few were engulfed in a vast stream of humanity, and these in turn were lost in great milling hordes. At half-past ten, the gate-keeper announced that there was no more room in the Field, and the disgruntled crowds had to content themselves with a bird's-eye view from the South Street Bridge, where traffic was discontinued for the day.

At one o'clock the Freshmen, with neat white middies and chic green tams, marched onto the field, to be greeted with roaring ovations from the expectant crowd. At one-fifteen, the Sophomore lassies rivalled their crimson jackets with their blushes, as once more the crowd thundered forth its greeting. At one-thirty the Juniors appeared with the University Band in their van, and at one-fifty-nine the Seniors charged up the terrace in the wake of their standard, the Bennett Rain Flag.

Not to our pen be the glory of describing that stupendous conflict! Acclaimed by millions of lusty lungs and husky throats, the undying fame of the contestants has no need of our feeble voice to sing its renown.

Suffice it to say that the Junior-Senior hockey game was the occasion for a Junior triumph, while the Sophomores grappled so closely with the Freshmen that to this day their score remains a tie. But the aspiring Sophomores, by dint of filling second and third places in nearly all events, and winning the hundred-yard dash, succeeded in carrying off the victory for the day, and also the silver cup. And tired but happy, every one limped home.

## Pirates' Ball

It is the tenth of October, and Weightman Hall is once again the hold of the "Jolly Rover." A lurid light gleams through the sinister port-holes. Presently, comes swaggering along the dock one of the bloody crew. His fair companion is trembling, yet she seems confident of receiving adequate protection. The weather-beaten face of her escort is hard, and seamed with many a saber cut, yet it relaxes into a not unpleasing smile as, with rough courtesy, he helps his lady across the gang-plank.

Within the hold an hilarious jamboree is under way. The charm and beauty of the guests is inspiration to the pirates, for they dance with the renowned grace of the gazelle,—cases of stumbling over daggers and moustachios are merely incidental. Now a group raises husky voices in song. The beauty of the sea and its cruelty and grandeur is ever their theme, and few eyes were dry when the manly voices ceased.

The pirate chief, however, remembers having heard his grandmother say to his mother, "The best way to a man's heart is through his stomach"; so he commands that the Treasure Ship shall be brought from the offing and despoiled.

The magic hour approaches; fair ladies and their swaggering escorts join in a farewell song. The next moment the pirates have disappeared, and the sails of the phantom ship are sinking in a ruddy mist below the horizon;

Yo, ho, ho, and a bottle of rrrrum!

MARGARET THORPE.

## Pêle Mêle\*

- I. DATE: Friday, March 20, 1925.
- II. CAUSES: Tradition (for six years there has been an annual outbreak of this type).
- III. IMPORTANT BATTLES:
  - A. Part Time Students' Stunt.  
Contrast of college today with that of one hundred years ago,—a very clever satire on both.
  - B. Senior Stunt.  
A parody of Mother Goose rhymes, with double pantomime.
  - C. Junior Stunt.  
Foretelling the prohibition of books. Hamlet, Pollyanna, Wordsworth, Einstein and Zane Grey nobly defended themselves, but to no avail.
  - D. Sophomore Stunt.  
Portraying the life of Benjamin Franklin: his love affair, his founding the Charity School, and above all, his colored butler.
  - E. Freshman Stunt—A Trip to the Moon.  
Two "Pennsylvania Women Students" arrive at the moon, bringing with them joy, jollity, and jazz.
  - F. The Battle of Songs.  
All of them good. Close contest between classes '28 and '26. See "Results" for outcome.
- IV. RESULTS:
  - A. The cup for the best stunt was awarded to the Sophomore Class.
  - B. The cup for the best song was awarded to the Freshman Class.

LOUISE SALLER WEYL.

---

\*Written by one who has just finished studying for a History 44 Examination.

# !Believe it or Not!

Jacob resigns



Peter Metc  
declare they  
Prefer  
co-eds  
to other  
girls

°FREE MEAL°  
for all those  
who present a  
Matriculation Card



Parlowa selects  
Rose Green  
to succeed her

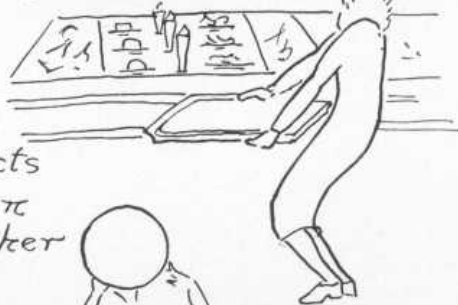

Dot Schbell  
weds  
Prince  
Abcdefgh  
Ful of booze  
from  
Hindus tate



Peter Girls  
lick Temple  
66-2



## The Bennett News

### EDITORIAL STAFF

*Editor-in-Chief*, Grace M. Haspel

*News Editor*, Margaret Thorpe

#### *Associate Editors*

Louise Weyl  
Bertha Voigt

Olive Norman  
Elizabeth Sadler

### BUSINESS STAFF

#### *Business Manager*

Elizabeth Cooke

*Advertising*  
Elizabeth Barten

*Circulation*  
Marjorie Smith

#### *Associates*

Mary Twining  
Dorothy Drake

Elizabeth Miller  
Bessie Grossman

#### *Alumnae Editor*

Beulah McGorvin



## The Record Book

### STAFF

*Editor-in-Chief*  
Isabel McCaughan

*Literary Editor*  
Louise Weyl

*Assistant Literary Editor*  
Elizabeth Sadler

*Photographic Manager*  
Mildred Thorp

*Art Editor*  
Helen Pennypacker

*Business Manager*  
Helen Woods

*Assistant Business Manager*  
Helen MacCardle

*Advertising Manager*  
Elinor Boorse





FIRE DRILL!!  
3 A.M.

BEFORE A  
SERGEANT HALL  
DANCE



WHY SERGEANT HALL  
STUDENTS WERE LATE  
FOR CLASSES ONE  
SAT. MORNING

HARD  
AT IT



JUST 5 MINUTES  
UNTIL 8 P.M. (QUIET HOUR)



Mabel Kessler

Charlotte Haywood

Hazel Graves

## Women's Graduate Club

The general purpose of the Women's Graduate Club is the stimulation of good fellowship among the women—over four hundred in number—doing graduate work at the University. As their official organization, it provides an opportunity for the discussion of matters of common interest. Its monthly meetings combine the scholarly with the social, and speakers are chosen from varied fields, as an expression of the graduate's attempt to broaden her intellectual interests.

## Part Time Students' Organization

This is the third year of the existence of the Part Time Students' Organization. While we cannot say that every part time student belongs to our group, the number of new members is constantly increasing. At the February Valentine Party the membership increased with a bound. For the first time the girls from the Wharton Evening School joined us. It was their first visit to Bennett. Many of them had not even known of its existence. The "part-timers" now include the girls from the School of Education, C. C. T., V. T. T., and the Wharton Evening School.



Gladys Bulmer

Wyatt Aitken

Jeanette Holstein

Helen MacAnally

## The Pro and Con Club

*President*, Bessie S. Grossman

*Secretary*, Dorothy Drake

Though organized late in the term and with apparently little support, the Pro and Con Club has finally taken its place among recognized campus activities. In response to a challenge from the Philomathean Society, a team composed of Esther Greenberg '25, Edith MacDougald '26, and Margaret Wettlin '28, met the men in a heated debate on the Honor System, and came out victorious. Challenges were received from outside colleges, and other challenges extended. The Pro and Con Club will have for its aim, the encouragement of inter-class as well as inter-collegiate debates. Already the response of the women students has more than justified the society's existence, and has proved that the need for such an activity on campus has long been sorely felt.

---

## The Newman Club

Thos. P. Fox, *President*

Joseph F. Gaughan, *Secretary*

Margaret Esmonde, *Vice-President*

Carl J. Schaeffer, *Treasurer*

The Newman Club inaugurated its activities for 1924-25 with an All-University Tea, held at Newman Hall, October 16th. At this social gathering, while old acquaintances among girls on campus were renewed, a special effort was made to welcome the newly-arrived Freshmen. In the months that followed these Freshmen manifested their willingness to co-operate in the work of Newmanism by their active interest in the social and religious work of the Club.

But the efforts of the girls at Newman Club have not been confined to social events alone. They have likewise undertaken social service work at the Madonna Settlement House, Tenth and Christian Sts.

The Newman Club at Pennsylvania was the host at the general meeting of the Pennsylvania Province of Newman Clubs, on March 13th, when the girls of the Club assisted in receiving and entertaining the delegates from the various colleges in the Federation.

It is customary that the members of Newman Club close the year's activities with a play. This year "The Thirteenth Chair" was successfully produced at the Bellevue-Stratford, on Friday evening, May 1st. The girls in the cast were: Miss Eleanor Monaghan, Miss Frances Dougherty, Miss Kathleen McIlvaine, Miss Katherine Herman and Miss Ella Fillemeyer. The other girls of the Club aided in making the play the great success that it was by their work as aides on the night of the performance.

## Menorah Society

*President*, A. Allan Goodman  
*Vice-President*, Sabato M. Bendiner  
*Recording Secretary*, Gilbert Harris

*Corresponding Secretary*, Jeannette  
Levitt  
*Treasurer*, Clarence Freedman

The Menorah Society for the study and advancement of Hebrew culture has had an exceptionally successful year, crowded with forum meetings, discussion groups, musicales and debates. Prominent men of the city, among them rabbis, lawyers, social workers and laymen, have appeared before the Society.

The lunch-hour discussion groups have been increasingly popular, particularly since they have been held in the Jewish Students House.

The Menorah Society has had a larger membership this year than ever before. The unusual opportunities that Menorah offers for cultural and social contacts of the finest sort are being recognized by more and more students on the Pennsylvania Campus.

---

## Classics Club

*President*, Elmer Christie  
*Vice-President*, Adolph Gorr

*Secretary*, Martha Zeeb  
*Treasurer*, Arthur Eichelberger

The aim of the club is to further the appreciation and love of the classics among students at the University and to give those interested an opportunity to become better acquainted with each other.

At its meetings, the members of the Latin and Greek departments have supported the Club by giving informal talks.

Once or twice a year a tragedy or comedy is worked up by ambitious members. Last year the performances of "Dido and Aeneas" and "The Cyclops" by Euripides were very successful. This year we are planning to give a play by Plautus or Terence.

## Women's Glee Club

Jean Masland, *President*  
Ruth Johnson, *Vice-President*

Mary Carter, *Secretary*  
Diane Martindell, *Treasurer*

The members of the Glee Club have shown a marked enthusiasm in their work this year. By their efforts the Club was able to give its first concert and dance of the season at the New Century Drawing Rooms on February 24th. One of the most successful numbers of the evening was "The Minuet," which was given by four members in costume, and was accompanied by the singing of the Club.

We are hoping to give a repetition of the concert somewhere else in the near future from time to time. In the spring there will be other smaller concerts.

MARY CARTER.

---

## Le Cercle Français

Ralph C. Busser, *President*  
Mary G. Twining, *Vice-President*

William Seward, *Treasurer*  
Adelaide Kuder, *Secretary*

Le Cercle Français has always been noted for the good times which it affords its members. This year the fame of these good times has become more widespread than ever, for new features have added to the interest of the meetings, and to the membership of the Club. Everyone has been enthusiastic about the speakers—some of whom have been from the University, and others from outside. The musical "specialties" also have been enjoyed.

One of the features of the year is the annual play, "Le Monde ou l'on s'ennuie," involving a cast of twenty. The Club is open to all who have an interest in the French language; and we are hoping for an ever-increasing membership.

## The Spanish Club

Milton Nahm, Wh. '25, *President*  
Adeline L. Kuder, Ed. '25,  
*Vice-President*

Harold Busser, Wh. '28, *Treasurer*  
Mazie A. Leigh, Ed. '25, *Secretary*

The Spanish Club has had some difficulty in getting organized this year, but since the election of officers, in January, considerable progress has been made. There is always a speaker at the meetings who addresses the Club in Spanish. This year several of the speakers have been consuls from the Spanish-speaking countries of South America.

The Club has musical programs, also. Some singer entertains with songs in Italian, English or Spanish. The Club joins in the singing of the Spanish songs. After the formal part of the meeting there is dancing.

MAZIE LEIGH.

---

## The German Club

*President*, Ralph Cox Busser, Jr.  
*Secretary*, Claus G. Jordan  
*Asst. Secretary*, Otilie Fleischman

*Vice-President*, Elsie Doernenburg  
*Treasurer*, Paul Scherer

This year the German Club has been very active, a large number of the department's students showing a great interest in its activities. Very interesting talks are given at the monthly meetings by the professors and students. Musical programs, the singing of German folk songs, and dancing are a part of every meeting.

This year the Club is giving the well-known comedy, "Die Jugendfreunde," by Fulda. This will be their annual spring production and will be followed by a dance, on the evening of April 22, at the Philomusian Club, Fortieth and Walnut Streets. William Alfredo, a well-known producer of the city, has been secured as our coach. So far the Club has been very successful and we hope that the play will be the crowning event of the year.

ELSIE DOERNENBERG.

## University Dramatic Club

### *Executive Committee*

<i>President</i> , Elizabeth Cooke	<i>Business Manager</i> , Francis Nathan
<i>Vice-President</i> , Melvin Sims	Madella Rigby
<i>Secretary-Treasurer</i> , Ella Filemyr	Sabato Bendiner
Elinor Smith	

The University Dramatic Club, open to all members of all departments, was organized for the purpose of keeping alive an interest in the best drama. The fifth annual spring production presented this year was "Dear Brutus," by J. M. Barrie.

The Club has included among its former productions, "The Yellow Jacket," "The Admirable Crichton," "The Tragedy of Nan," "R. U. R.," "The Sin," and is famous for its presentation of "Pantaloon" which won the Three Hundred Dollars cash, the prize given by the Philadelphia Forum in 1923 for college dramatics.

## The Naturalist Field Club

*Honorary President*, John Muirhead Macfarlane, D.Sc., LL.D.

*Honorary President*, Harold Selers Colton, Ph.D.

*President*, John Milton Fogg, Jr.

*Secretary*, Clarence Edwin Tobias, Jr.

*Treasurer*, Miss Ethel Guenther

*First Vice-President*, Paul Bowman, A.B.

*Second Vice-President*, Hoeard Henry

*Third Vice-President*, Mrs. Mary Cowgill

*Fourth Vice-President*, Miss Margaret Long

*Curator*, Archibald Judd, A.B.

The regular activities of the Naturalist Field Club, during the present academic year, include semi-monthly meetings, at which naturalists of far repute, and students of the University, have presented papers. The excursions for field work have consisted of visiting nearby places several times each month, and of a longer trip to the lower Susquehanna Valley, during the Thanksgiving Recess.

The President has prepared a list of the wild flowers of the locality, with the times of their blooming; he has also undertaken a movement to bring about the union with us, of clubs of a similar nature in other colleges. This movement will also aid and encourage the Science Clubs in the High Schools.

A tablet is to be placed on the famous rostrum in the Macfarlane Hall, in memory of the many distinguished lecturers who have spoken there.

## Honorary Societies



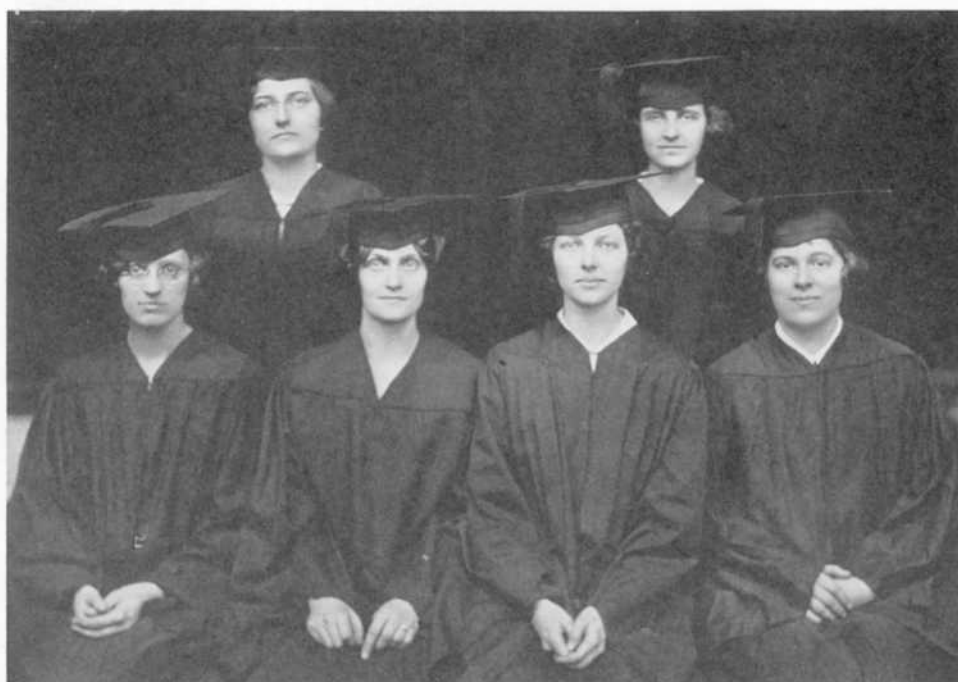

## Mortar Board

L. Hortense Snowden  
Elizabeth Cooke  
Grace Haspel  
Isabel McCaughan



Margaret Schell  
Mary Siter  
Helen Stevens  
Mildred Whitacre

Catherine Bohlen

Marion Braungard  
Marjorie Smith  
Helen Roberts

Helen MacCardle

Mortar Board, the national Senior honorary society for women. It is open to Seniors who have been prominent in college activities. Election is based on scholarship, leadership and service. The symbol is a pin in the shape of a Mortar Board in black enamel and gold, with the letters  $\Pi \Sigma \Lambda$ .

## Pi Lambda Theta



### Eta Chapter

Elizabeth Alt	Louise Horner	Nora Belle Thompson
Bessie Bernstein	Louise Kappella	Elizabeth Tritschler
Elinor Boorse	Marie Kentopp	Bertha Voigt
Helen Brady	Mabel Kessler	Mary Walmsley
Amy Chateaucneuf	Mazie Leigh	Marie Wilhelmi
Catherine Conrad	Adeline Lovett	Martha Zeeb
Elizabeth Cooke	Miriam Müller	Dorothy Bloecker
Ruth Cotton	Florence Nightingale	Rose Briskin
Ruth Dibert	Helen Palmatary	Josephine Cole
Katherine Eavenson	Dorothea Pfattiecher	Frances Drewes
Gladys Ebersole	Jeanette Portenar	Marion Elderton
Alice Edmunds	Elizabeth Potts	Zena Hunter
Catherine Gage	Jane Pratt	Margaret Long
Mary Gehman	Doris Sexton	Laura McAllister
Mabel Harris	Gladys Sims	Margaret Patton
Anna Hassan	Elizabeth Thompson	Helen Roberts
Claire Herbach	Florence Thomas	F. Ruth Ferguson

Pi Lambda Theta is the women's national honorary educational fraternity. Election is based upon scholarship, campus citizenship and professional attitude.

At the time of each June Convocation Eta Chapter presents a Junior Award of twenty-five dollars (\$25.00) to the woman member of the Junior Class who has ranked high scholastically and given evidence of high professional standards and active interest in campus life. Last June this award was presented to Elizabeth Cooke.

## Sphinx and Key

Leila Barnes  
Elizabeth Cooke  
Isabel McCaughan  
Elizabeth Rhodes  
Margaret Schell  
Mary Siter  
Helen Stevens  
Mildred Whitacre  
Helen Woods  
Catherine Bohlen



Marian Braungard  
Dorothy Dinsmore  
Helen MacCardle  
Esther Macneir  
Helen Roberts  
Dorothy Schell  
Marjorie Smith  
Frances De Mauriac  
Anne Green  
Ruth Karl

Helen Keim  
Lois King  
Mary Mangigian  
Helen Pennypacker  
Frances Randal

Sphinx and Key is a Junior honorary society. Election is based on unusual merit in college activities during the Freshman and Sophomore years. The symbol is a pin—the Sphinx and Key.

## Theta Alpha Phi

Delta Chapter No. 40

Prof. John Dolman, Jr.

Merrill Hulburt  
Melvin Sims

Θ Α Φ

Elizabeth Cooke  
Madella Rigby

Theta Alpha Phi is a national honorary dramatic fraternity open to both sexes, maintaining as one of its standards an encouragement in the better sort of drama. Election is based on meritorious work in dramatics, particularly that done in the University Dramatic Club. The symbol is a gold mask crowned with ivy.

## Bowling Green

### *Board of Governors*

<i>President</i> , Beulah McGorvin	<i>Dramatics</i> , Marion Masland
<i>Vice-President</i> , Estelle Newman	<i>Business Manager</i> , Miriam Simon
<i>Treasurer</i> , Mary Dornan	<i>Music</i> , Katherine Diller
<i>Secretary</i> , Florence Crush	<i>Publicity</i> , Elizabeth Cooke
<i>Properties</i> , Helena Riggs	<i>Member at Large</i> , Dorothy Yockel

*Undergraduate Chairman*, Helen Roberts

*Undergraduate Finance Chairman*, Louise Horner

### *Members*

Rose Green	Esther Macneir
Margaret Schell	Beatrice Schoff
Mildred Whitacre	Edith Heaton
Catharine Bohlen	Dorothy Dinsmore

Bowling Green is an honorary society organized with the two-fold purpose of giving recognition to students doing meritorious work on committees or cast of the annual May Day production, and of providing an advisory body for the undergraduate production.

## Phi Alpha Theta

Rose Green  
Ella Roberts  
Beatrice Rappaport  
Esther Bosley  
Jennie E. Dearnby  
Mary Shackly  
Florence E. Sharp



Aleph Tanner  
Elinor Boorse  
Jessie Ennis  
Ruth Meyers  
Catharine Conrad  
Elsie Monroe  
Rose Sorkin

Phi Alpha Theta is an intercollegiate honorary history fraternity of students with at least Junior standing. Election is based on estimable work in history and also general scholarship and activity. Miss Snowden, Doctor Cheyney, Doctor Howland, and Doctor McKinley are honorary members.

## Pi Mu Epsilon

Pi Mu Epsilon is the honorary mathematical fraternity at the University of Pennsylvania. Membership is taken from mathematics majors who have good general scholarship and especially good scholarship in mathematics.

Anna Angstadt  
A. Atmore  
H. C. Atmore  
Eva Auritsky  
Edith Bernstein  
Miriam Case  
Helen Fudge  
Louise Horner  
Gertrude Kellinger  
Irene Label  
Maizie Leigh  
Anna MacDonald



Margaret Sullivan

Elizabeth R. Miller  
Celia Pasternack  
Laura McDonough  
M. Reynolds  
Helen Stevens  
Ruth Stauffer  
Elizabeth Tritschler  
Alphild Vold  
Mildred Whitacre  
Charlotte Greenberg  
Gladys Langham  
Dorothy Lotz

## Fraternities

## Alpha Chi Omega

### Alpha Epsilon Chapter

3411 Walnut Street

Founded  
1885

Established  
1919

#### SENIORS

Helen B. Stevens  
Grace M. Haspel  
Elizabeth J. Rhodes

Elizabeth K. Barten  
Elizabeth M. Walmsley

#### JUNIORS

Kathryn B. Stahl  
Ruth M. Unkles  
Mabel S. Detwiler  
Helen L. MacCardle

Alice D. Mitchell  
Ella C. Filemyr  
Grace C. Barnett

#### SOPHOMORES

Bertha L. Eastwood  
Pauline E. Howe  
Marie H. Ninesteel  
Ruth E. Karl  
Beatrice P. Grum

Mary H. Carter  
Elizabeth V. Vaughan  
Kazemera B. Krauser  
Mary L. Fugate

#### FRESHMEN

Laura Blayney  
Florence N. Disharoon  
Ruth W. Johnston  
Miriam W. Lee

Kathryn M. Steed  
Dorothy B. Steel  
Frances Svoboda





## Alpha Epsilon Phi

### Theta Chapter

3427 Walnut Street

Founded  
1909

Established  
1917

#### SENIORS

Bessie Bernstein  
Beatrice Moskovitz Gellman  
Mollye Goldman  
Rebecca Gross

Bertha Heidelberger  
Jeannette Portenar  
Beatrice Rappaport  
Norma Bamberger Silverman

#### JUNIORS

Sarah Eigen  
Anne Lampert  
Miriam Leventon

Esther Seitchik  
Edith Seitchik

#### SOPHOMORES

Edith Bernstein  
Rose E. Ginsberg  
Anne Green  
Irene Label  
Gladys Matusow

Helen Moskovitz  
Ruth Robinson  
Zelda Rabinowitz  
Pauline Sklaroff  
Sadie Zuckovitz

#### FRESHMEN

Evelyn Brod  
Eve Eisenberg  
Rose Goodman

Gella Greenstone  
Winifred Levy



## Alpha Omicron Pi

### Psi Chapter

3459 Woodland Avenue

Founded  
1897

Established  
1918

#### SENIORS

Ella Roberts  
Gertrude Hayman  
Margaret McHenry  
Louise Kapella  
Gladys Brennan

Margaret Story  
Margaret Stimpson  
Ellen Jarden  
Anne Hassan  
Mary Howes

#### JUNIORS

Katherine Erwin  
Margaret Lynn  
Irva Bair

Dorothy Bartlett  
Elizabeth McOwen  
Dorothy Anderson

#### SOPHOMORES

Margaret Jarden  
Maxine Atkins  
Eleanor Culin

Maude Frame  
Rosalind Marsh

#### FRESHMEN

Evelyn Stevenson  
Eleanor Choate  
Dorothy Cross

Mildred Cawthorne  
Grace MacMullen



## Alpha Phi Sigma

Sergeant Hall

Thirty-fourth and Chestnut Streets

Founded  
1919

### SENIORS

Elinor Godshall Boorse  
Catherine M. Conrad  
Martha Miller  
H. Margaret Steele

Arlene Bare Schlott  
Bertha Voigt  
Grace D. Wagner

### JUNIORS

Edith Chandler  
Edith Dixon  
Harriet Hesser Drakeley  
Otilie Fleischmann

Helen Price  
Ailsee Raymond  
Marion Elderton

### SOPHOMORES

Alice Cheney  
Margaret Condon  
Wilhelmina Sommer

Edna McAllister  
Isabelle Welsh  
Margaretta Vincent

### FRESHMEN

Babette Eiseman

Ernestine Lyndall

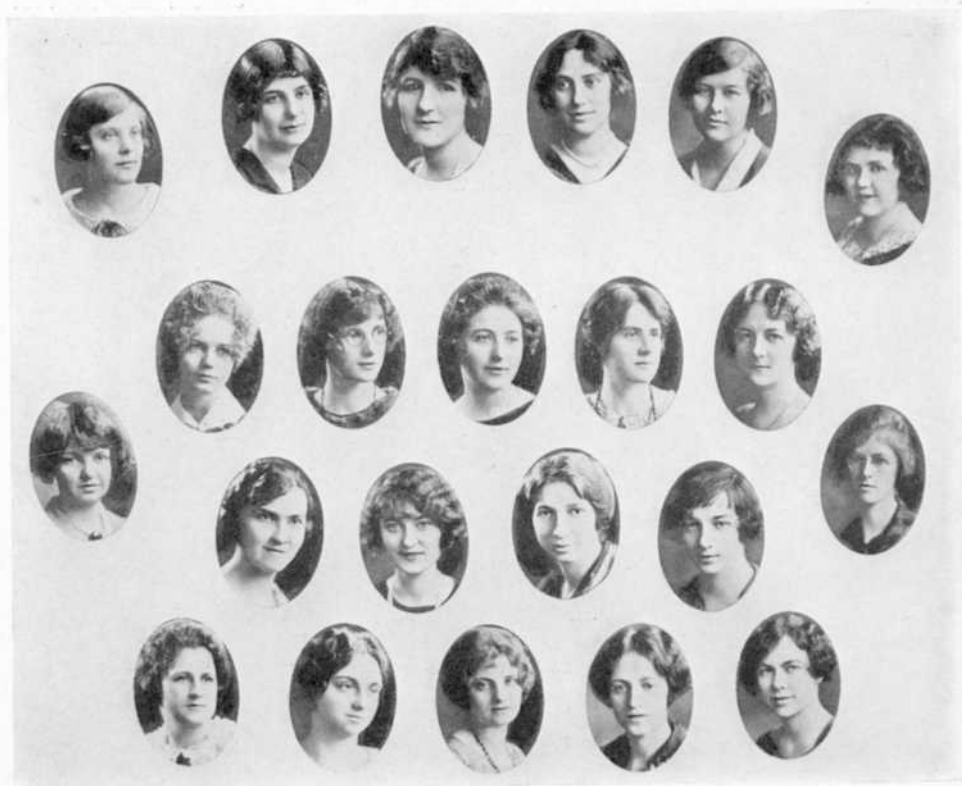

## Beta Phi

Founded  
1923

3335 Walnut Street

### SENIOR

Elizabeth Cooke

### JUNIORS

Elizabeth Miller

Eleanor Miller

Barbara Parry

Hedwinge Ogradowski

Wilmot Schoff

### SOPHOMORES

Lillian Fries

Alma Wark

Lois King

### FRESHMEN

Ruth Ann Miller

Mary Russ

Mary Carroll

Beatrice Aseltine

Cora Virginia McElroy

Virginia Jane Jones





## Chi Omega

### Beta Alpha Chapter

3441 Woodland Avenue

Founded  
1895

Established  
1919

#### SENIORS

Dorothy Crawford  
Gladys Ebersole  
Miriam Frew  
Alice Laird

Gladys Langham  
Jean Masland  
Ruth Stephani  
Mary Twining

#### SOPHOMORES

Florence Blake  
Margaret Evans  
Emily Fitzroy  
Kathryn Hartman

Lynette Johnson  
Isabel Jones  
Mary Shepherd

#### JUNIORS

Helen Cressman  
Florence Dillan  
Anna Diller  
Mae Getty

Kathryn Kutz  
Edith McKeith  
Hope Warren

#### FRESHMEN

Helen Behr  
Olga Ege  
Florence Ellson  
Dorothy Hamilton

Ruth Harken  
Catherine Roma  
Katherine Stumpf  
Catherine Wright

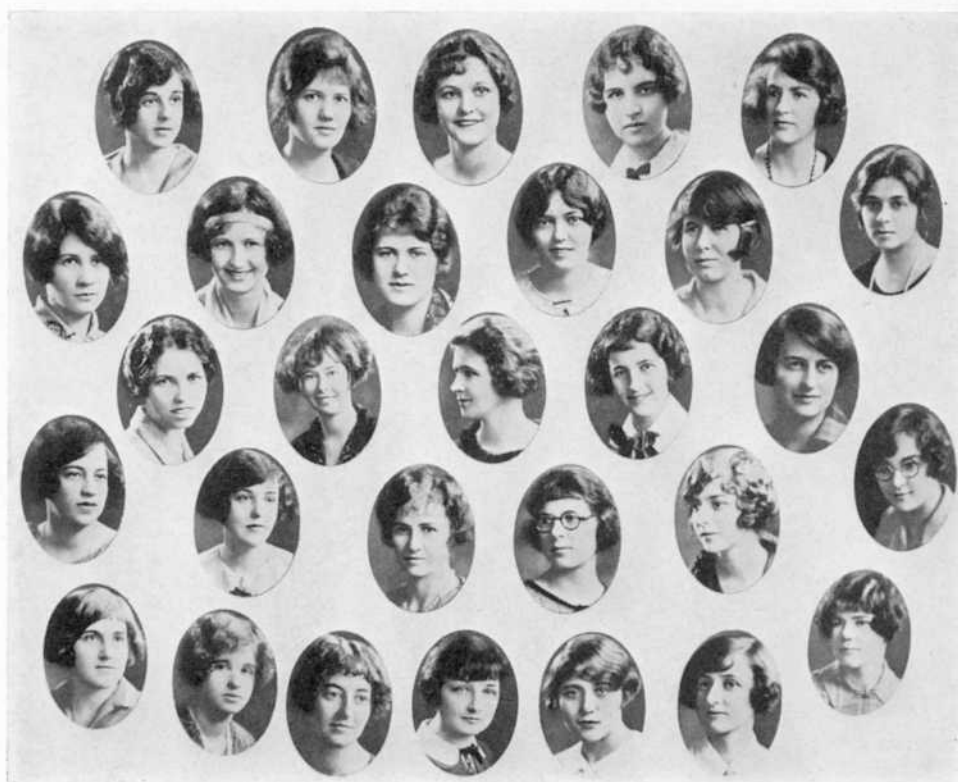

## Delta Delta Delta

### Psi Chapter

3424 Walnut Street

Founded  
1888

Established  
1904

#### SENIORS

Mary Brown  
Frances de Cou  
Katharine Eavenson

Elsie Gerlach  
Adeline Lovett

#### JUNIORS

Marion Braungard  
Elizabeth Brown  
Sara Ellis  
Olive Norman

Dorothy O'Brien  
Virginia Schmidt  
Beatrice Schoff

#### SOPHOMORES

Laura Krall  
Ruth Quiri

Marian Whitney

#### FRESHMEN

Mary Alburger  
Helen Branson  
Ethel Calhoun  
Millicent Gleeten  
Dorothy Houseman

Ethel Katzenbach  
Carol Thomas  
Margaret Wettlin  
Gertrude Wilson



## Delta Sigma Theta

Gamma Chapter

BENNETT CLUB

Founded  
1913

Established  
1917

### GRADUATE MEMBERS

Sadie Alexander, Ph.D.  
Virgie Alexander  
Nellie Bright  
Arlean Bowser  
Lillian Clark, M.D.  
Dorothy Craft  
Mary Cromwell, M.A.  
Julia Polk

Anna Porter  
Esther Popel  
Helen Reynolds  
Sara Strickland  
Anna Thompson  
Nora Waring  
Pauline Young

### SENIORS

Anna Coulston

Dorothy Warrick

### JUNIORS

Marion Roland

### SOPHOMORES

Louise Drake

Elestine Smith

### PLEDGES

Florence Baugh  
Rita Dixon  
Lea Griffin  
Constance Murphy  
Susie Reynolds

Gladys Syres  
Hyla Thomas  
Alestine Tyson  
Ada Walls



## Kappa Alpha Theta

Beta Eta Chapter

3409 Walnut Street

Founded  
1870

Established  
1919

### SENIORS

Margaret Schell  
Evelyn Seeger  
Laura McAllister  
Isabel McCaughan

Margaret Thorpe  
Mildred Whitacre  
Alfhild Vold

### JUNIORS

Carol Cummings  
Barbara Gardy  
Mary Montague  
Madella Rigby

Elizabeth Ruster  
Dorothy Schoell  
Edith Summerfield  
Eleanor Wilkie

### SOPHOMORES

Susan Crosley  
Frances de Mauriac  
Frances Lanning

Helen Pennypacker  
Mildred Thorp

### FRESHMEN

Maria Ezerman  
Dorothy Galloway  
Catherine Kevin

Eleanor Raab  
Lois Smalley

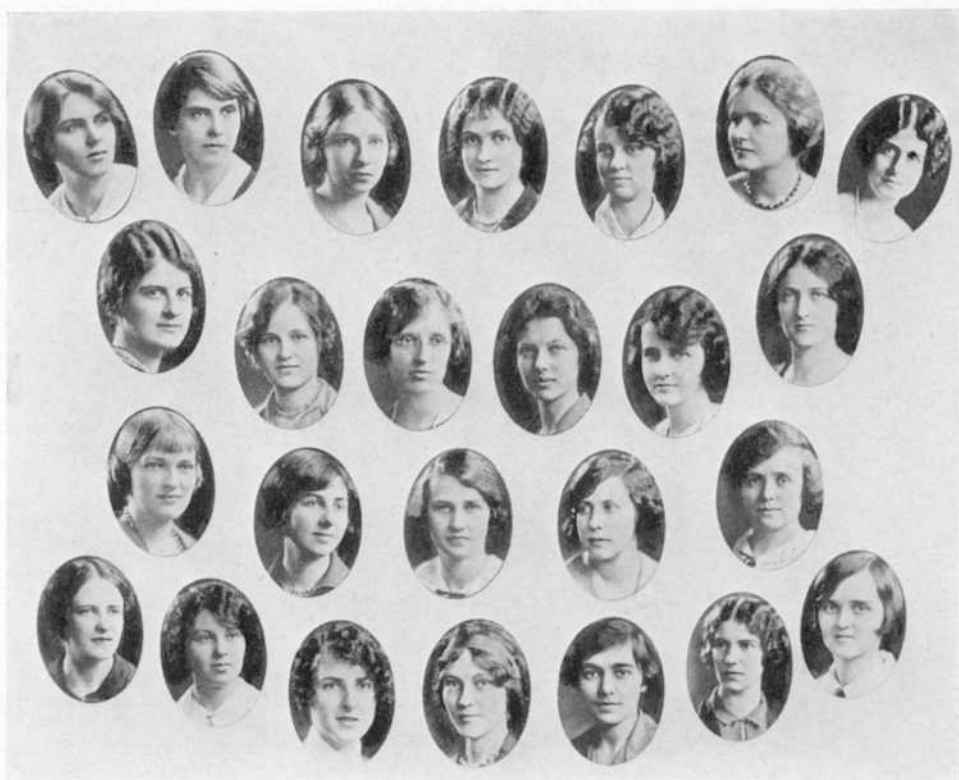



## Kappa Delta

### Sigma Theta Chapter

3330 Woodland Avenue

Founded  
1897

Established  
1921

#### SENIORS

Adeline Kuder  
Dorothy Lotz  
Kathleen McIlvaine  
Eleanor Monaghan  
Isabelle Entriakin

Ella Eaton  
Miriam Davis  
Ruth Johnson  
Mary Patton  
Virginia Black

#### JUNIORS

Helen Neef  
Helen Wentzell  
Frances Pindell

Emma Merkle  
Kathryn Bickle

#### SOPHOMORES

Gail Burke  
Caroline Neusues  
Gretchen Shaw  
Mary Thomas

Elizabeth Cheyney  
Janice Eichholtz  
Dorothy Luhn

#### FRESHMEN

Pauline Waters  
Anne Carabillo  
Louise Criswell  
Esther Lyster  
Vera Bernhardt

Margaret McIntyre  
Emily Witte  
Frances Pittinger  
Sophia Kruchefsky  
Virginia Lloyd



## Kappa Delta Gamma

### Alpha Chapter

3425 Walnut Street

Founded  
1920

Established  
1921

### SENIORS

Gladys Bulmer  
Laura Bulmer  
Margaret Carrick  
Josephine Cole

Annette Emgarth  
Frances Repetto  
Margaret Reardon

### JUNIORS

Wyatt Aitken  
Margaret Brown  
Elizabeth Bryant  
Margaret Burke  
Sara Guthrie

Jeanette Holstein  
Naomi Johnson  
Mary Kelly  
Mabel Kick  
Alma Stevens

### SOPHOMORES

Elsie Dorrell  
Charlotte Eckfeldt  
Mary Fitzpatrick  
Virginia Tulforth  
Elsie Hiney  
Grace Kemp  
Grace Kling

Gertrude MacMinn  
Mary O'Connell  
Grace Parkinson  
Elizabeth Ryan  
Catherine Schell  
Marian Simpson

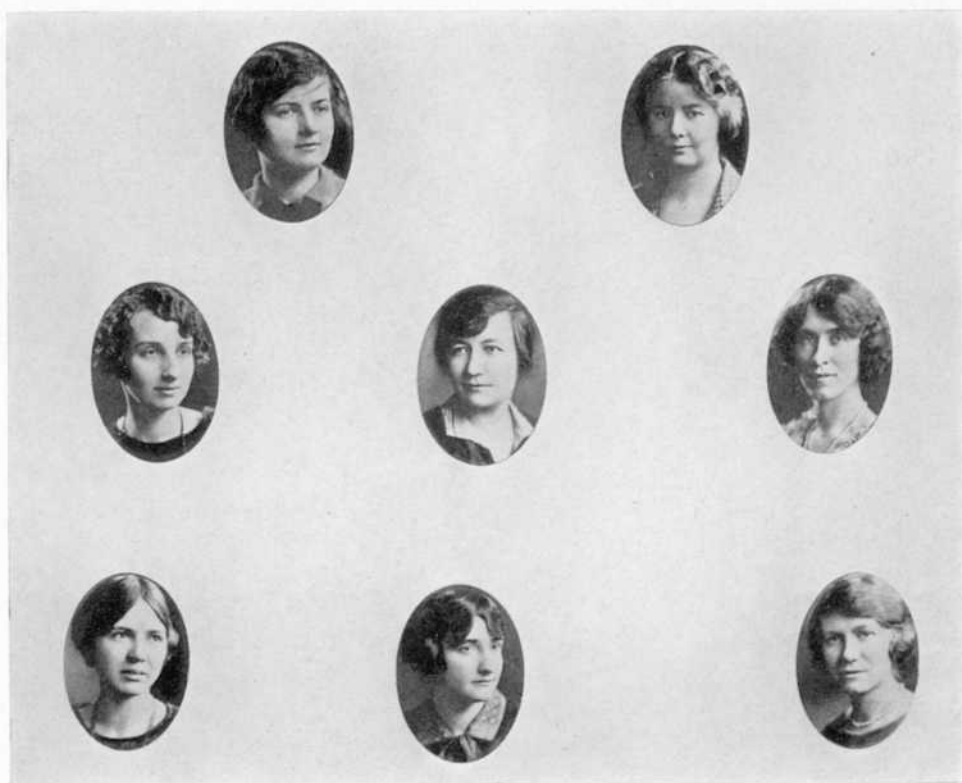

## Kappa Kappa Gamma

### Beta Alpha Chapter

3323 Walnut Street

Founded  
1870

Established  
1890

#### SENIORS

Mary Blaker  
Catherine Campbell  
Ruth Capers  
Margaret Carroll

Louise Horner  
Mary Siter  
Faith Williams  
Helen Woods

#### JUNIORS

Josephine Ballagh  
Catherine Bohlen  
Louise Clark  
Esther Macneir

Dorothy Magill  
Florence Mosher  
Marion Savin  
Elizabeth Sutro

#### SOPHOMORES

Elizabeth Cubberley  
Helen Keim  
Mary Mangigian

Elizabeth Sadler  
Anne Sensenig

#### FRESHMEN

Celeste Bailey  
Hope Brister  
Margaret Buchanan  
Sarah Eyre Crowell  
Ruth Crowther  
Emma Embrey

Beatrice Hayman  
Ruth Johnson  
Gertrude Olmstead  
Martha Sharpless  
Ruth Weaver

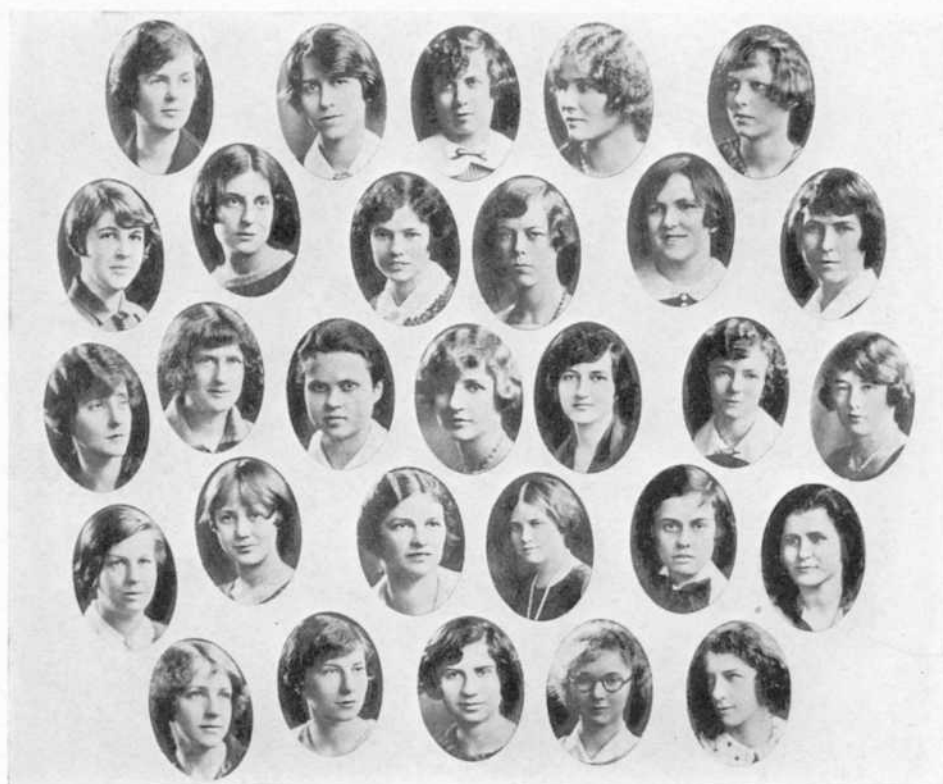

## Sigma Delta Tau

### Beta Chapter

Founded  
1917

Established  
1920

### SENIORS

Jeanette Aarons  
Rebecca Berg  
Helene Cahn

Claire Herbach  
Regina Nusbaum  
Sara Nusbaum

### JUNIORS

Miriam Clair

Mildred Whitehill

### SOPHOMORES

Marianne Behrend

Sara Behrend

### FRESHMEN

Carlyn Manassas





## Sigma Phi Delta

### Beta Chapter

202 South Thirty-Seventh Street

Founded  
1916

Established  
1920

#### SENIORS

Ann Lestz  
Ann Ralunovitch

Mildred Garfield  
Ruth Lavin

Bessie Chabrow

#### JUNIORS

Clara Brodsky  
Helen Halpern  
Ruth Weinstien

Evelyn Winestein  
Jeanette Levit  
Ruth Sadiker

#### SOPHOMORES

Esther Israeli

#### FRESHMEN

Esther Astin  
Ruth El Pern  
Ann Frankel  
Bessie Sadiker  
Helen Englander  
Sophie Raiziss  
Sophie Gevove

Helen Genel  
Sylvia Coehn  
Tresia Handel  
Rose Cantor  
Rose Satinsky  
Dorothy Pearlman  
Estelle Bernstein



## Zeta Tau Alpha

Alpha Beta Chapter

3420 Walnut Street

Founded  
1898

Established  
1918

### SENIORS

Leila Morton Barnes  
Emily Nixon Dewees  
Jessie Ennis

Elsie K. Fincke  
Marion E. Hornor

### JUNIORS

Ruth Barnes  
Frances D. Drewes  
Gertrude E. Guion  
Evalina Mattson

Dorothy M. Parker  
Katrina Van Kleeck  
Lucy Wunderly

### SOPHOMORES

Naomi Bishop  
Elsie Doernenberg  
Virginia J. Downward  
Isabel Kendrick

Eleanor Michaels  
Eleanor Thompson  
Theodosia Tuzinski  
Ellen M. White

### FRESHMEN

Eleanor Shane  
Dorothy Winslow

Evelyn Yonker

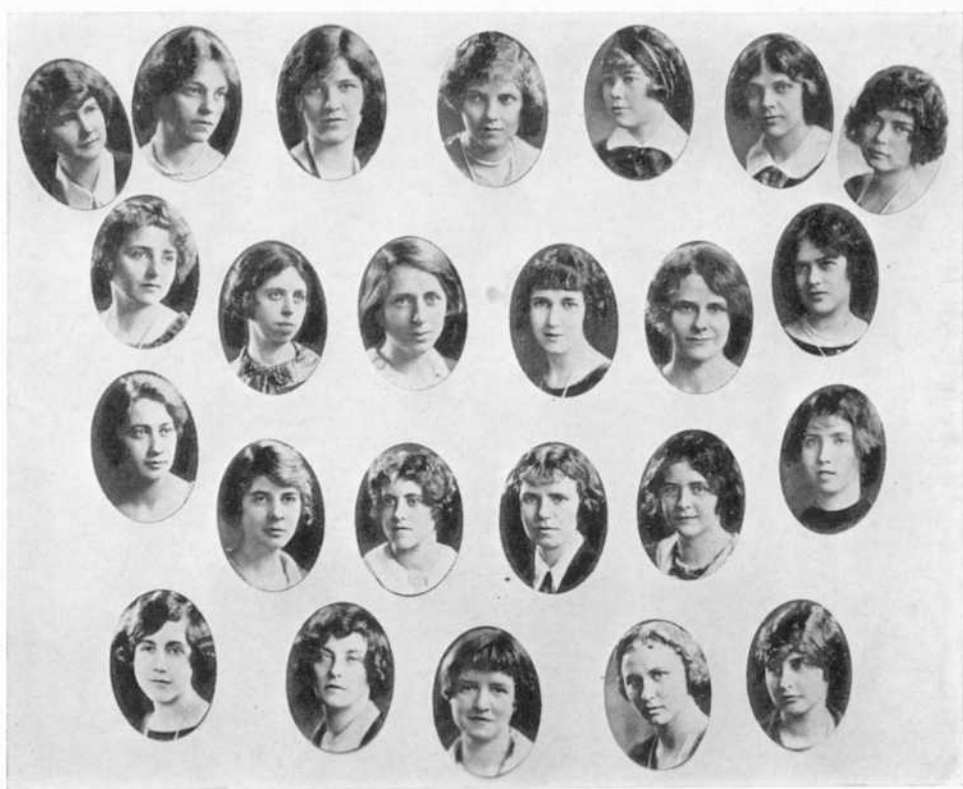

# Directory

## SCHOOL OF EDUCATION

### SENIORS

<i>Name</i>	<i>Residence</i>	<i>City Address</i>
AARONS, JEANNETTE.....	Philadelphia.....	3831 N. 17th St.
ACKERMANN, MARION C.....	".....	9339 Stenton Ave.
ADAMS, ISABELLA.....	".....	5001 Pulaski Ave.
AURITSKY, EVA.....	".....	2522 S. Mildred St.
BAKER, ELIZABETH F.....	".....	4419 Sansom St.
BARTON, ELIZABETH K.....	".....	6037 Race St.
BAUM, CAROLYN H.....	".....	2125 N. Gratz St.
BERNSTEIN, BESSIE.....	".....	823 S. 59th St.
BERNSTEIN, KATHLEEN.....	".....	823 S. 59th St.
BEVAN, EMMA BOYD.....	Ardmore.....	[119 Coulter Ave.]
BINENSTOCK, SYLVIA.....	Philadelphia.....	4601 Spruce St.
BLOCK, PEARL M.....	".....	2755 Kensington Ave.
BLUM, HELEN E.....	".....	13 W. Wagner Ave.
BOORSE, ELINOR G.....	Norristown.....	[203 E. Fornance St.]
BRADY, HELEN.....	Philadelphia.....	241 S. 23d St.
BRAZILL, GRACE M.....	Miners' Mills.....	3917 Pine St.
BRENNAN, E. GLADYS.....	Philadelphia.....	3816 N. 18th St.
BROOKS, MARGARET.....	".....	3739 Walnut St.
BROWN, MARY.....	".....	2128 W. Tioga St.
BROWN, MARY.....	".....	5045 Irving St.
BRUMMER, FRED A.....	".....	5100 Cottage St.
BULMER, GLADYS.....	".....	755 E. Allegheny Ave.
BULMER, LAURA.....	".....	755 E. Allegheny Ave.
CAHN, HELENE ROSE.....	".....	Majestic Hotel
CAMPBELL, KATHERINE.....	".....	5000 Penn St.
CARRICK, MARGARET.....	".....	5707 Hoffman Ave.
CARROLL, MARGARET.....	".....	5519 Greene St.
CASE, MIRIAM.....	".....	5330 Angora Terrace
CHABROW, BESSIE.....	".....	1811 N. 33d St.
CHRISTIAN, GRACE.....	".....	2725 E. Lehigh Ave.
CLAGGY, ELEANOR.....	".....	3805 Chestnut St.
CLENDENEN, CLARA.....	Westport.....	Sergeant Hall
CLOTHIER, GEORGEANNA.....	Highland Park.....	[236 Carol Boulevard]
COHEN, IDA.....	Philadelphia.....	5466 Lebanon Ave.
COLE, JOSEPHINE.....	".....	2534 S. 20th St.
COMERFORD, MARY D.....	Mahanoy City.....	1336 Pine St.
CONKLING, RUTH M.....	Philadelphia.....	3533 N. 21st St.
CONRAD, CATHERINE.....	Chester.....	[922 W. 8th St.]
COOKE, ELIZABETH.....	Philadelphia.....	1225 S. 46th St.
COSTELLO, HELEN M.....	".....	426 N. 33d St.
COWGILL, MARY B.....	Paulsboro, N. J.....	
DAISLEY, MARIAN.....	Philadelphia.....	5031 Springfield Ave.
DAVIDOW, REBECCA.....	".....	3023 Oxford St.
DAVIS, MIRIAM H.....	Camden, N. J.....	[1454 Bradley Ave.]
DAWES, RACHEL E.....		
DE COU, FRANCES B.....	Moorestown, N. J.....	[3 W. Maple Ave.]
DEWEES, EMILY N.....	Philadelphia.....	728 Carpenter Lane
DILLER, SARA.....	Lancaster.....	[946 Columbia Ave.]
DONAHUE, KATHERINE.....	Philadelphia.....	1416 N. 53d St.
DOS PASSOS, FRANCESCA.....	".....	5100 Baltimore Ave.
DOUGHERTY, ESMERALDA.....	".....	5116 Haverford Ave.
DOUGHERTY, FRANCES.....	Haverford.....	
DRUDING, LOUISE.....	Philadelphia.....	1645 S. 17th St.

<i>Name</i>	<i>Residence</i>	<i>City Address</i>
EAVENSON, KATHARINE.....	Philadelphia.....	4632 Spruce St.
EBERSOLE, GLADYS.....	".....	6128 Oxford St.
EMGARTH, ANNETTE.....	".....	133 S. 23d St.
ENNIS, JESSIE.....	".....	3315 Rand St.
FREW, MIRIAM.....	Paradise, Pa.....	3441 Woodland Ave.
FRTZ, JOHANNA		
GANDAR, EDITH.....	Collingswood, N. J.....	[14 Crestmont Terrace]
GARFIELD, MILDRED.....	Bridgeton, N. J.....	Sergeant Hall
GASSEL, LENA.....	Philadelphia.....	1429 N. Franklin St.
GELLMAN, BEATRICE M.....	".....	2540 Kensington Ave.
GEORGE, MARGARET.....	Baltimore, Md.....	[Woodlawn Blvd.]
GOLDMAN, MOLLIE.....	Philadelphia.....	1849 N. 33d St.
GOLLUB, PAULINE.....	".....	3212 Diamond St.
GRAMM, BERTHA.....	Hightstown, N. J.....	[408 S. Main St.]
GREEN, ROSE.....	Philadelphia.....	3300 N. 21st St.
GREENBERG, CHARLOTTE.....	".....	2933 W. Oxford St.
GREENBERG, ESTHER M.....	".....	218 Vine St.
GROSS, REBECCA.....	".....	4902 Chestnut St.
GUENTHER, ETHEL.....	Llanerch.....	[317 Bewley Road]
HAMILTON, BARBARA.....	Erdenheim	
HAND, MARIE.....	Philadelphia.....	4227 Baltimore Ave.
HANNA, EDITH B.....	".....	4934 N. 12th St.
HARMAN, IDA L.....	Palmyra, N. J.....	[843 Morgan Ave.]
HARRIS, MABEL F.....	Harrisburg.....	2354 N. 6th St.
HARSHBERGER, ESTELLA.....	Philadelphia.....	3846 N. 6th St.
HASPEL, GRACE.....	".....	5855 Montrose St.
HASSAN, ANNE.....	".....	4910 Walton Ave.
HAYMAN, GERTRUDE.....	".....	617 S. 42d St.
HAYNES, ARIEL.....	".....	7001 Upland St.
HAYTOCK, ELIZABETH M.....	Easton.....	Sergeant Hall
HEIDELBERGER, BERTHA E.....	Philadelphia.....	5400 Gainor Road
HERBACH, CLAIRE.....	".....	2134 N. 18th St.
HICKOX, ANNE.....	".....	1901 Pine St.
HODGSON, RUTH.....	".....	2145 E. Chelton Ave.
HOLSOPPLE, NAOMI.....	".....	1127 S. 48th St.
HORD, MIRIAM L.....	".....	1012 N. 49th St.
HORNER, LOUISE M.....	".....	5011 Chestnut St.
HOUSE, ANNA E.....	Merchantville, N. J.....	
HOWES, MARY.....	Philadelphia.....	4430 Sansom St.
HUNSBERGER, MARY E.....	Plumsteadville	
HUTCHINSON, DOROTHY F.....	Lawrenceville.....	Sergeant Hall
HUZZARD, RUTH ANNA.....	Spring City.....	2058 S. 57th St.
HYMAN, MARY S.....	Philadelphia.....	2241 N. Park Ave.
JAEGER, ELSA RUTH.....	".....	2822 N. 26th St.
JARDEN, ELLEN M.....	".....	7048 Germantown Ave.
JOHNSON, RUTH S.....	Audubon, N. J.....	[235 White Horse Pike]
KAPPELLA, LOUISE R.....	Philadelphia.....	5848 Angora Terrace
KAZMARK, VICTORIA E.....	Blossburg.....	120 S. 34th St.
KEENEY, SUSAN D.....	Wayne.....	[318 E. Lancaster Pike]
KENDRICK, FRANCES.....	Philadelphia.....	1329 S. 52d St.
KENNEDY, ELIZABETH I.....	Palmyra, N. J.....	[742 Highland Ave.]
KENNEDY, KATHARINE.....	Philadelphia.....	2405 Spruce St.
KENNEDY, MAUDE.....	Coatesville.....	1331 Chestnut St.
KENTOPP, MARIE E.....	Philadelphia.....	751 N. 44th St.
KICK, MABEL V.....	".....	1402 W. Tioga St.
KIRK, ELIZABETH.....	".....	2641 N. 17th St.
KUDER, ADELINE L.....	".....	3056 E St.
LAIRD, ALICE.....	".....	1462 W. Ontario St.
LANDENBERGER, ANNA E.....	".....	Asylum Pike

<i>Name</i>	<i>Residence</i>	<i>City Address</i>
LARSON, LILLIE H.	Brookline	[310 Boulevard]
LANGHAM, GLADYS	Audubon, N. J.	[5 Park Place]
LEIGH, MAZIE A.	Philadelphia	3046 N. 15th St.
LESTZ, ANNA TERESA	"	427 S. 63d St.
LEVENSTEIN, MIRIAM	"	1703 N. 7th St.
LONG, MARGARET E.	"	3116 Ashburner St.
LOTZ, DOROTHY M.	"	7127 N. Broad St.
LOVETT, ADELINE	"	1322 Orthodox St.
MCALLISTER, LAURA	"	5112 Chester Ave.
MCCAUGHAN, ISABEL	"	6217 Carpenter St.
MCCONNELL, MARGARET E.	"	2540 N. Hancock St.
MCHEMRY, MARGARET	"	4936 Cedar Ave.
MCGOWAN, MARY	"	2236 W. Lehigh Ave.
MCILVAINE, KATHLEEN A.	"	3429 Walnut St.
MCNICHOL, MARGARET H.	"	2322 N. 22d St.
MOWEN, ELIZABETH	"	829 N. 48th St.
MAHEDY, BEATRICE I.	Bywood Heights	[114 Summit Ave.]
MALLOY, EDITH F.	Philadelphia	3627 Spring Garden St.
MASLAND, JEAN C.	"	1520 N. 15th St.
MEYERS, RUTH	"	4823 N. 13th St.
MILLER, MARTHA L.	Lykens	[557 Main St.]
MONAGHAN, ELEANOR J.	Philadelphia	63 W. Seymour St.
MURPHY, EDITH M.	"	38 Apsley St.
NEWMAN, MRS. MAUDE	West Chester	[State Normal School]
NICHOLSON, ETHEL L.	Philadelphia	2121 Porter St.
NIGHTINGALE, FLORENCE W.	Upper Darby	[45 Copley Road]
NUSBAUM, REGINA B.	Philadelphia	1835 W. Tioga St.
O'DONNELL, MARION F.	Lansdowne	[52 N. Maple Ave.]
OGRODOWSKI, HELEN	Philadelphia	201 Borbeck St.
O'KANE, BEATRICE	"	6237 Ogontz Ave.
PAGE, DOROTHY G.	Scranton	[1819 Monsey Ave.]
PATTON, MARGARET C.	Philadelphia	4114 Pine St.
PATTON, MARY	"	719 E. Tioga St.
PORTENAR, JEANNETTE	"	4739 N. 9th St.
RABINOWITZ, ANNA	Atlantic City, N. J.	[139 Arctic Ave.]
RAPPAPORT, BEATRICE P.	Philadelphia	1534 Columbia Ave.
RAUCHENSTEIN, HELEN	"	4100 Ridge Ave.
REMENTER, CONSUELO	"	318 E. Cheltenham Ave.
REUKAUF, ELEANOR E.	"	2320 N. 20th St.
RHODES, ELIZABETH JESSIE	"	3804 Chestnut St.
RICHARDS, FLORENCE L.	"	5728 N. 3d St.
ROBERTS, ELLA	"	603 S. 48th St.
ROBERTS, HELEN	"	4837 Hazel Ave.
ROLAND, MARIAN	"	759 S. 15th St.
SANTAMARIE, DOROTHEA	"	5221 Gainor Road
SHELL, CAROLINA M.	"	1871 Wynnewood Road
SHELL, MARGARET EDITH	"	54 W. Tulpehocken St.
SCHERER, ANNA L.	"	1253 N. 58th St.
SCOTT, ELLEN V.	Oakbourne	5326 Kingsessing Ave.
SEGER, EVELYN B.	Philadelphia	26 E. Mt. Pleasant Ave.
SEMPLE, MARY KATHARINE	Easton	[119 N. 2d St.]
SHELL, CATHERINE	Philadelphia	5820 Springfield Ave.
SITER, MARY CRAWFORD	"	1939 Panama St.
SLOTTER, CAROLINE	"	2959 N. 12th St.
STAUFFER, RUTH H.	Upper Darby	[32 Harwood Drive]
STEELE, HELEN M.	Philadelphia	5242 Schuyler St.
STEPHANI, RUTH WEST	Ridley Park	3441 Woodland Ave.
STEPHENS, L. ELINORE	Philadelphia	614 N. 43d St.
STEVENS, HELEN B.	"	5107 Irving St.
STEVENS, ALMA A.	"	5107 Irving St.

<i>Name</i>	<i>Residence</i>	<i>City Address</i>
STORY, MARGARET KAY	Cynwyd	[520 Pembroke Road]
STRASSBURGER, ETHEL	Philadelphia	59 Queen Lane
STRICKLAND, SARAH	"	2414 N. 15th St.
STROUSE, ADELINE	Ashland	[321 Centre St.]
SULLIVAN, MARGARET L.	Philadelphia	5020 Schuyler St.
SYN, MARSOOK	"	3240 Sansom St.
THOMAS, FLORENCE W.	"	4821 Kingsessing Ave.
THORNTON, F. EDITH	"	1311 Arrott St.
THORPE, MARGARET	"	4642 Oakland St.
TRITSCHLER, ELISABETH C.	"	510 High St.
TURNER, IDA	"	861 N. 23d St.
TWINING, MARY G.	Bustleton	1708 Welsh Blvd.
VAUGHAN, ANASTASIA H.	Lansdowne	[45 W. Stratford Ave.]
VOIGT, BERTHA E.	Philadelphia	1418 N. 29th St.
VOLD, ALPHILD	Butler	Sergeant Hall
WAGNER, GRACE D.	Royersford	
WALMSLEY, ELIZABETH	Philadelphia	4938 Penn St.
WARRICK, DOROTHY E.	"	31 Harvey St.
WEDMAYER, GLADYS A.	"	805 W. Lehigh Ave.
WEIR, RUTH E.	"	6825 N. 7th St.
WESTON, MARY F.	"	3708 Baring St.
WHITACRE, MILDRED IDA	"	1318 S. 57th St.
WILE, ANNA MAE	North Wales	[216 S. Main St.]
WILKINS, MINNIE	Philadelphia	104 S. 36th St.
WILSON, RUTH R.	"	828 N. 24th St.
WOODS, HELEN EDITH	"	5501 N. 5th St.
ZEEB, MARTHA K.	"	2847 N. 20th St.

## JUNIORS

ABADIE, ANNABEL	Philadelphia	5032 Kingsessing Ave.
AITKEN, MARTHA	"	6113 Marsden St.
ALLEN, ELIZABETH	Cochranville	Sergeant Hall
ANDERSON, MARY M.	Philadelphia	1927 E. Cumberland St.
ANDERSON, MARGARET	"	1823 E. Albert St.
ANTON, MOLLIE	"	707 S. 60th St.
ARMSTRONG, FLORENCE	"	1607 N. Broad St.
BALDWIN, BEATRICE	"	304 N. 40th St.
BALLAGH, JOSEPHINE D.	"	5864 Woodbine Ave.
BARCLAY, ALICE M.	"	1421 W. Clearfield St.
BARNES, RUTH	Highland Park	[8020 West Chester Road]
BAUGH, FLORENCE E.	Philadelphia	5549 Morris St.
BENNER, FLORENCE M.	"	2106 E. Lippincott St.
BICKEL, KATHRYN M.	"	3439 N. Carlisle St.
BIEBERMAN, JESSE	"	1507 Mifflin St.
BIRCHEL, MARGARET	"	
BLAKEY, EDITH	Norristown	[200 Franklin Ave.]
BLATTENBERGER, IRMA	Frankford	4717 Oakland St.
BLOECKER, DOROTHY A.	Somerton	[Whitney Ave.]
BOHLEN, CATHERINE	Philadelphia	3323 Walnut St.
BORROWES, KATHARINE	"	160 N. 20th St.
BRADLEY, BEATRICE	"	1906 N. 29th St.
BRAUNGARD, MARION	Oak Lane	716 64th Ave.
BRINDLE, MARY	Ardmore	[5 Cricket Ave.]
BRISKEN, ROSE	Philadelphia	2610 S. Juniper St.
BRODSKY, CLARA	"	5115 Wynnefield Ave.
BGOWN, ELIZABETH	"	2128 W. Tioga St.
BROWN, ISABEL	"	2127 Green St.
BROWN, MARGARET S.	"	69th and Market Sts.
BRYANT, ELIZABETH	"	621 Olney Ave.
BUCHANON, HELEN	Camden, N. J.	201 N. 16th St.



<i>Name</i>	<i>Residence</i>	<i>City Address</i>
BURCHALL, STELLA.....	Trenton, N. J.	
BURK, HILDA.....	Philadelphia.....	4545 Pulaski Ave.
BUTLER, RUTH.....	Moore	
BYLER, GERTRUDE.....	Philadelphia.....	5516 Hunter Ave.
CAMPIAN, MIRIAM.....	"	5106 Newhall St.
CHANDLER, EDITH M.....	"	633 S. 49th St.
CHANDLER, ELIZABETH.....	"	722 N. 42d St.
CHANEY, DOROTHY.....	"	1031 S. 50th St.
CLAIR, MIRIAM.....	"	1930 W. Erie Ave.
CLARK, ANNA.....	"	103 S. 50th St.
COLLAR, MILDRED L.....	"	1768 Frankford Ave.
CONNOR, MARGUERITE.....	"	53 W. Logan St.
COOPER, HENRIETTE.....	"	3856 W. 17th St.
CORSIGLIA, FRANCES.....	Richland, N. J.	
CRANKSHAW, E. JEANNETTE.....	Frankford.....	1125 Foulkrod St.
CRESSMAN, HELEN K.....	Norristown.....	[Hallowell Road, R. D. 4]
CULIN, ELEANOR D.....	Philadelphia.....	820 N. 41st St.
DEAR, ANNA VIRGINIA.....	"	4801 N. 3d St.
DETWILER, MABEL S.....	Hatfield.....	[Broad St.]
DILLAN, FLORENCE P.....	Philadelphia.....	5001 Walton Ave.
DILLER, ANNA C.....	"	720 S. Alden St.
DIXON, EDITH L.....	Elmora, N. J.....	[180 Halsted Road]
DIXON, RITA.....	Philadelphia.....	4400 Girard Ave.
DOLLAWAY, FLORENCE.....	"	316 Snyder Ave.
DOMANSKI, TESSIE.....	"	2548 Richmond St.
DOUGHTY, CORNELIA.....	"	2444 N. 31st St.
DRAKELEY, HARRIET.....	"	127 Queen Lane
DREWES, FRANCES.....	Drexel Hill.....	[322 Riverview Ave.]
DRISCOLL, MARGARET.....	Philadelphia.....	3829 Baring St.
DUNBAR, JENNY.....	"	1129 S. Wilton St.
ELDERTON, MARION.....	"	21 E. Mt. Pleasant Ave.
FERANCIE, VICTORIA.....	"	1623 E. Passyunk Ave.
FLAHAVEN, HELEN.....	"	1412 N. 61st St.
FLOUNDERS, ANNE.....	Brookline.....	[100 E. Manoa Road]
FOLLETTE, CLARA.....	Narberth.....	[222 Wayne Ave.]
FRANKENFIELD, VERA.....	Philadelphia.....	322 N. 52d St.
FRANKLIN, MAZIE.....	West Chester	
FRANTZ, SARA.....	Newtown.....	Sergeant Hall
FREAS, RUTH.....	Trenton, N. J.....	[845 N. State St.]
FRENCH, CHARLOTTE.....	Philadelphia.....	6721 N. Carlisle St.
FRETZ, ELIZABETH.....	"	4912 Greene St.
FULTON, JEAN.....	Wilmington, Del.....	[904 Jefferson St.]
GAGLIARDI, MILDRED.....	Philadelphia.....	620 Bainbridge St.
GARDY, BARBARA.....	Doylestown.....	[388 Maple Ave.]
GARRETT, DOROTHY.....	Philadelphia.....	2126 N. 15th St.
GEIGER, ETHEL.....	Stonehurst.....	[146 Overhill Road]
GELLER, MARY.....	Lansdale.....	[614 N. Broad St.]
GETTY, MAE.....	Philadelphia.....	319 S. Smedley St.
GIBBS, MARY.....	"	2146 N. Natrona St.
GILL, ANNE W.....	"	2144 S. 57th St.
GILLESPIE, ELOISE.....	"	1402 Erie Ave.
GILLESPIE, FRED.....	"	125 W. School Lane
GINSBURG, FLORENCE.....	"	2343 N. Park Ave.
GLASS, LILLIAN.....	"	815 S. St. Bernard St.
GLEETON, MILLICENT.....	"	1131 Fillmore St.
GODFREY, EMILY.....	"	4915 Penn St.
GODSHALK, MARY.....	Doylestown.....	[195 W. Court St.]
GORDESKY, TOBA.....	Philadelphia.....	4046 Parkside Ave.
GOTTLIEB, HORTENSE.....	"	5026 N. 10th St.
GREEN, DOROTHY M.....	Delanco, N. J.	

<i>Name</i>	<i>Residence</i>	<i>City Address</i>
GREENBERG, ESTHER.....	Philadelphia.....	5819 Haverford Ave.
GREENWOOD, THELMA J.....	West Chester.....	[Normal School]
GROTH, ALMA M.....	Philadelphia.....	3436 N. 13th St.
GUILBERT, DOROTHY.....	Oak Lane.....	7801 Woodlawn Ave.
GUION, GERTRUDE.....	Atlantic City, N. J.....	
HAGERTY, JEAN N.....	Philadelphia.....	1244 Christian St.
HALPERN, HELEN.....	".....	1024 W. Wyoming Ave.
HAMER, ADELL.....	".....	1955 Bridge St.
HAMILTON, CAROLINE V.....	Bywood.....	[7014 Sellers Ave.]
HARRIS, BERTHA M.....	Philadelphia.....	720 E. Cheltenham Ave.
HART, HELEN M.....	".....	2313 S. 15th St.
HASLAM, ISABELLE Z.....	".....	4329 Baltimore Ave.
HEANEY, ELIZABETH.....	".....	Snyder Ave.
HEATON, EDYTHE.....	".....	3430 N. 18th St.
HEAVEY, REGINA.....	".....	5309 Pine St.
HENKENSIEFKEN, FRIEDA.....	".....	2425 N. 29th St.
HENNING, GRACE ANNE.....	Norristown.....	[Route B, Box 15]
HOLSTEIN, HARRIET.....	Philadelphia.....	3836 N. 18th St.
HOLSTIEN, JEANETTE.....	".....	1931 Page St.
HOUSEMAN, DOROTHY.....	Somerton.....	
HOWELL, ARLINE FRANCES.....	Camden, N. J.....	[522 Line St.]
HUGG, EVANGELINE.....	Philadelphia.....	6105 Lansdowne Ave.
HUNTER, ZENA MARGARET.....	Chester.....	[915 E. 16th St.]
IRWIN, KATHRYN LOUISE.....	Chadds Ford Junction.....	830 S. 48th St.
JONES, MARGARET PENNINGTON.....	Philadelphia.....	1209 S. 53d St.
KAPLAN, IDA E.....	".....	3006 Westburg St.
KATZ, MARY E.....	Gwynedd.....	Agnew School, Cherry below 11th St.
KATZENBACH, ETHEL.....	Philadelphia.....	6716 Ridge Ave.
KEMP, GRACE KATHARINE.....	".....	2020 S. 16th St.
KIMBALL, RUTH ELIZABETH.....	Sargentsville, Me.....	[500 Spring Ave., Jenkintown]
KNIGHT, REBECCA LARUE.....	Philadelphia.....	1408 N. 60th St.
KOLB, DOROTHY.....	".....	2418 N. 6th St.
KROENER, EDITH H.....	".....	1125 E. Rittenhouse St.
KUPIEC, RUTH AGNES.....	".....	2970 Richmond St.
KURTZ, FLORENCE IRENE.....	".....	6707 Dittman St.
LAFFERTY, MARY ELIZABETH.....	".....	8944 Frankford Ave.
LAMBERT, NAOMI ADALINE.....	".....	2170 E. Cumberland St.
LAMPERT, ANNE.....	".....	3230 Montgomery Ave.
LANGHAM, GLADYS MYRTLE.....	".....	2014 Frankford Ave.
LAVIN, RUTH FRANCES.....	".....	49th and Pine Sts.
LAWRENCE, BERTHA.....	Trenton, N. J.....	[232 Highland Ave.]
LEDIG, ALMA KATHERINE.....	Philadelphia.....	5212 N. 17th St.
LEFKOWITH, ADA.....	".....	1320 Wagner Ave.
LEWIS, HELEN MABEL.....	Newfield, N. J.....	
LLOYD, HELEN MARIE.....	Philadelphia.....	2607 E. Indiana Ave.
LOCUSON, HELEN FENTON.....	".....	1903 N. Judson St.
LONG, EMILY MAE.....	".....	2936 Rhawn St.
LOIGHEED, ELIZABETH LINN.....	".....	5116 Chestnut St.
LOVETT, ADELINE DAWES.....	".....	1322 Orthodox St.
LOWENTHAL, MIRIAM.....	Atlantic City, N. J.....	Sergeant Hall
LOWRY, ANNA RACHEL.....	Philadelphia.....	4820 Hazel Ave.
LUDLOW, ALWILDA M.....	Haddonfield, N. J.....	[100 Grove St.]
LYNCH, JEANNETTE.....	Philadelphia.....	640 S. 54th St.
LYNN, MARGARET ANN.....	".....	5514 Florence Ave.
MCALLISTER, ELLA ELIZABETH.....	".....	5112 Chester Ave.
MCCANDLESS, MARGARET P.....	Media.....	[113 E. 3d St.]
MCCLINTOCK, ROSETTA W.....	Philadelphia.....	5936 Lansdowne Ave.
MCCLOSSY, HELEN L.....	Morrisville.....	
MCCURDY, ISABEL WITHEROW.....	Ardmore.....	[P. O. Box 503]

<i>Name</i>	<i>Residence</i>	<i>City Address</i>
MCCURDY, MARGARET RUTH	Willow Hill	[P. O. Box 503, Ardmore]
MCDOWELL, ELSIE	Philadelphia	5421 Media St.
MCGOWAN, MARY	"	2236 W. Lehigh Ave.
MCKEITH, EDYTHE	Beechwood Park	3441 Woodland Ave.
MCNALLY, LORRAINE LUCIA	Ardmore	[118 Coulter Ave.]
MCNICHOL, EMMA	Philadelphia	2322 N. 22d St.
MACCARDLE, HELEN LOWDEN	Avon, N. J.	3411 Walnut St.
MACNEIR, ESTHER IVINS	Philadelphia	4536 Chestnut St.
MAGILL, DOROTHY AGNES	"	63 W. Loudon St.
MALLOY, FRANCES AGNES	"	2137 S. 13th St.
MARTIN, JEAN	Beverly, N. J.	
MATHIS, DOROTHY WINNETTA	Philadelphia	1800 N. Park Ave.
MATTSON, EVALINA HANNUM	"	4106 Spruce St.
MAZER, ANNA	"	2238 S. Broad St.
MERKLE, EMMA W.	"	52 Blake Ave., Fox Chase
MILLER, ELEANOR DYAS	"	1210 Erie Ave.
MILLER, ELIZABETH REED	"	1210 Erie Ave.
MITCHELL, ALICE DOROTHY	"	527 S. 55th St.
MITCHELL, FLORENCE	"	5121 N. Mervine St.
MITCHELL, MARY	St. Davids	[P. O. Box 27]
MONIHAN, ELEANOR MARY	Philadelphia	620 N. 16th St.
MONTAGUE, MARY SCHOFIELD	Norristown	[114 Franklin Ave.]
MOORE, ALMA	Philadelphia	4626 Penn St.
MORKIN, MARY MARGARET	Upper Darby	[408 Stonehurst Apts.]
MORRIS, LUELLA J.	Remson, N. Y.	1425 Snyder Ave.
MURDOCK, HELEN	Philadelphia	523 E. Washington Lane
NATHAN, HORTENSE	"	Hotel Walton
NEEF, HELEN M.	Audubon, N. J.	5350 Woodland Ave.
NORMAN, OLIVE MARY	Philadelphia	5136 Newhall St.
O'BRIEN, DOROTHY ARCHIBALD	"	5116 Knox St.
OGRODOWSKI, HEDWIGNE M.	"	201 Borbeck St., Fox Chase
OGRODOWSKI, HELEN MARIE	"	201 Borbeck St., Fox Chase
OVERHOLT, FLORENCE LILLIAN	"	3715 N. 18th St.
OWEN, MAY ELLA	"	2435 N. 33d St.
PARKER, DOROTHY MARIE	"	3814 Taylor St.
PARRY, BARBARA	"	731 N. 41st St.
PENN, BELLA	"	1501 N. 6th St.
PETRILLO, ANGELINE CARMELITA	"	2220 N. 63d St.
PIERCE, ELSIE MAY	"	3416 Blakiston St.
PINDELL, FRANCES ELLEN	Upper Darby	[28 Kent Road]
PIPPING, HENRIETTA	Philadelphia	321 W. Duncannon St.
PLATT, MARGUERITE ALICE	"	4810 Windsor Ave.
PRICE, HELEN ELIZABETH	"	315 N. 52d St.
QUINN, ANNE	"	1632 N. Natrona St.
RABINOVITZ, ANNA	Atlantic City, N. J.	120 S. 34th St.
RALSON, BESSIE ISABELLA	Sharon Hill	[202 Chester Pike]
RAULUK, OLGA CAROLINA	Philadelphia	536 W. Morse St.
RAYMOND, ALSICE KENNARD	"	4929 Chester Ave.
REINHARDT, EMMA M.	"	103 Rochelle Ave.
RHOADS, GLADYS PASSMORE	"	4639 Hazel Ave.
RIGBY, MADELLA JOHNS	Chester	[407 E. 13th St.]
ROBERTS, HELEN ELIZABETH	Woodstown, N. J.	3443 Walnut St.
ROBERTSON, GRACE W.	Drexel Hill	[514 Childs Ave.]
RORER, ELIZABETH UNRUH	Philadelphia	43 W. Logan St.
SADIKER, RUTH WINKLEMAN	"	3022 Kensington Ave.
SANTAMARIE, DOROTHEA BEATRICE	"	5221 Gainor Road
SCHMIDT, VIRGINIA MAY	"	4908 Cedar Ave.
SCHNEIDER, ANNA KATHERINE	"	536 Rockland St.
SCHOELL, DOROTHY PENNOCK	"	4821 Regent St.
SCHUCK, CLARA A.	"	2441 N. 8th St.

<i>Name</i>	<i>Residence</i>	<i>City Address</i>
SERVAIS, M. JUSTINE.....	Bridgeton, N. J.....	4215 Chestnut St.
SILVERSTEIN, REBECCA BEULAH.....	Philadelphia.....	5935 Webster St.
SISTER MARIE GONZAGO.....	".....	158 E. Huntingdon St.
SMITH, MARJORIE.....	".....	6505 N. 6th St.
STAHL, KATHRYN BERTHA.....	".....	5829 Hadfield Ave.
STANSBURY, ELIZABETH POLE.....	".....	730 Church Lane
STARR, ESTHER REGINA.....	".....	254 S. 38th St.
STEIN, ROSE.....	".....	1508 Lindley Ave.
THOMAS, LAURA MILDRED.....	".....	257 High St.
UNKLES, RUTH MELROSE.....	".....	54 E. Johnson St.
WADE, DOROTHY.....	".....	803 W. Lehigh Ave.
WARD, MARIE PHILOMENA.....	".....	2349 N. 17th St.
WARREN, CELESTE EDITH.....	Alba.....	1639 Porter St.
WEBB, ELLA PAULINE.....	Philadelphia.....	1525 Christian St.
WEINSTEIN, RUTH ELLIS.....	".....	3323 Ridge Ave.
WENTZELL, HELEN BEAVER.....	Haddon Heights, N. J.....	[9 White Horse Pike]
WILSON, MARJORIE IDELA.....	Philadelphia.....	256 W. Queen Lane
WRIGHT, ANNE.....	".....	3303 Spring Garden St.

## SOPHOMORES

ABBOTT, FLORENCE.....	Philadelphia.....	6108 Carpenter St.
ADAMS, ELIZABETH.....	Rockledge.....	[37 Blake Ave.]
AGENSKY, ESTHER.....	Philadelphia.....	4438 Pentridge St.
AHERN, MARGARET EVELYN.....	".....	6155 Lebanon Ave.
AIKEN, MABEL.....	".....	5 Willig Ave.
ATKINS, MAXINE.....	Merchantville, N. J.....	[30 E. Walnut Ave.]
AYRES, PRISCILLA ANNABELLE.....	Philadelphia.....	114 S. 54th St.
BALENTINE, STELLA.....	East Downingtown.....	358 Washington Ave.
BARAFF, PAULINE TEDDY.....	Philadelphia.....	5412 Woodbine Ave.
BARASH, LILLIE NOUGEL.....	".....	315 S. 63d St.
BARNETT, MOLLIE.....	".....	2134 N. 11th St.
BATTEN, PLUMA PENTON.....	Pennsville, N. J.....	[Box 25]
BEHREND, SARA CAROLINE.....	Philadelphia.....	411 Locust Ave.
BENEDICT, MARIE.....	".....	837 E. Stafford St.
BENOLIEL, JEAN S.....	Merion.....	[347 S. Highland Ave.]
BENTZ, MILDRED.....	Philadelphia.....	4603 Fernhill Road
BERNSTEIN, EDITH.....	".....	823 S. 59th St.
BERTON, LEONORE SARA.....	".....	2315 E. York St.
BINENSTOCK, HELEN.....	".....	4601 Spruce St.
BINZ, HELEN AMELIA.....	".....	5447 Lansdowne Ave.
BISHOP, NAOMI VESTA.....	Laurel, Del.....	3443 Walnut St.
BITTLE, MARGARET LOUISE.....	Philadelphia.....	114 E. Wyoming Ave.
BLAKE, FLORENCE LETITIA.....	Childs, Md.....	5621 Hadfield St.
BOBECK, THERESA CONSTANCE.....	Nanticoke.....	Sergeant Hall
BOYD, EDITH.....	".....	4145 N. 9th St.
BRADLEY, SARAH SCOTT.....	Philadelphia.....	5735 Malcolm St.
BRUECKMANN, MINERVA LEON.....	".....	1550 N. Wanamaker St.
BURKE, GAIL ALLEN.....	".....	6817 Chew St.
BURKE, MARION ELIZABETH.....	".....	2208 E. Firth St.
CARROW, SARA E.....	Sellersville.....	418 Church Lane
CARTER, MARY H.....	Camden, N. J.....	[1507 Baird Ave.]
CHENEY, ALICE GUARDIOLA.....	Philadelphia.....	3806 Powelton Ave.
CHENEY, ELIZABETH BEATRICE.....	Miles City, Mont.....	3643 Locust St.
CHEW, FRANCES EVANS.....	Ancora, N. J.....	[Waterford, N. J., R.F.D.]
CLARKE, LOUISE R.....	Seattle, Wash.....	4841 Hazel Ave.
COLMERY, NAOMI.....	Philadelphia.....	Sergeant Hall
CONWAY, ANNE.....	".....	623 S. 16th St.
COOPER, MABEL.....	Chester.....	[338 W. 9th St.]
COX, EMILY JANE.....	Philadelphia.....	5105 Roosevelt Blvd.
COHEN, SARA GERTRUDE.....	Vineland, N. J.....	411 S. 62d St.

<i>Name</i>	<i>Residence</i>	<i>City Address</i>
CROWE, CAROLINE.....	Philadelphia.....	1311 Federal St.
CRUMB, SARAH.....	Beechwood Park.....	[42 Beechwood Drive]
CUBBERLEY, ELIZABETH.....	Philadelphia.....	6624 Germantown Ave.
DAVIS, DOROTHY.....	West Chester.....	[327 S. High St.]
DAVIS, IVY.....	Trenton, N. J.....	[121 Parker Place]
DAY, CLARA.....	Sellersville.....	[382 N. Maine St.]
DEGLING, HELEN.....	Philadelphia.....	224 W. Loudon St.
DE MAURIAC, FRANCES.....	".....	904 S. 57th St.
DETWILER, BLANCHE.....	Bucks Co.....	
DIM, ETHEL.....	Ardmore.....	[15 School Ave.]
DOERNENBURG, ELSIE.....	Philadelphia.....	3732 Locust St.
DOHERTY, FRANCES GERTRUDE.....	Wilmington, Del.....	[911 W. 8th St.]
DOMAN, LAURA.....	Philadelphia.....	1315 N. 60th St.
DORIS, REGINA.....	".....	140 N. 50th St.
DOWNWARD, VIRGINIA JOHNSON.....	".....	4226 Baltimore Ave.
DRAKE, DOROTHY WORCESTER.....	".....	4004 Pine St.
DRAKE, LOUISE ALTHEA.....	".....	1851 N. Taylor St.
DUNN, VICTORIA ELLIS.....	Somerton.....	
EAVENSON, MARY.....	Philadelphia.....	632 N. 40th St.
EICHHOLTZ, JANICE FAITH.....	Drexel Hill.....	[312 Riverview Ave.]
EIGEN, SARAH.....	Passaic, N. J.....	3928 Locust St.
ELLIS, BEATRICE.....	Wenonah, N. J.....	[5 Marion Ave.]
EMURIAN, ALICE D.....	Philadelphia.....	939 Atwood Road
EVANS, MARGARET KEENE.....	Norristown.....	[712 Stanbridge St.]
FEINBERG, SARAH.....	Philadelphia.....	42 S. 58th St.
FERRY, GRACE A.....	".....	135 N. 63d St.
FISCHER, ESTHER.....	".....	5335 Germantown Ave.
FITZROY, EMILY WATSON.....	".....	4355 Lauriston St.
FLINN, JOSEPHINE.....	".....	2824 N. 11th St.
FOULLS, HAZEL.....	".....	631 S. 40th St.
FOX, SERECK HALL.....	".....	8033 Rowland Ave.
FRANCIS, OLGA MARY DU PONT.....	".....	4601 Cedar Ave.
FULFORTH, VIRGINIA.....	".....	5015 Knox St.
GALLAGHER, MARGARET MARY.....	".....	3023 Girard Ave.
GANDER, BEATRICE REBECCA.....	Collingswood, N. J.....	[14 Crestmont Terrace]
GANDY, ANNA.....	Petersburg, N. J.....	
GIBSON, ANNA.....	Philadelphia.....	5047 Chancellor St.
GILES, NELLIE.....	".....	282 S. 56th St.
GOOD, SARAH.....	".....	622 N. 48th St.
GOURLEY, ADELINE.....	".....	5032 Walton Ave.
GREEN, ANNA.....	".....	3300 N. 21st St.
GREENFIELD, DOROTHY.....	Collingswood, N. J.....	[194 Lannirde Ave.]
GREER, GEORGINA.....	Philadelphia.....	5647 Washington Ave.
GROSSMAN, BESSIE S.....	".....	5758 Larchwood Ave.
GRUM, BEATRICE PURDY.....	Camden, N. J.....	[547 Vine St.]
HALBEISEN, ELIZABETH K.....	".....	[1420 Bellevue Ave.]
HALL, LOUISE CLAIRE.....	Philadelphia.....	420 S. 20th St.
HARTMAN, KATHRYN IRENE.....	Wenonah, N. J.....	
HEDSON, MINNIE.....	Philadelphia.....	2509 N. 32d St.
HERR, MARGARET WHILLDIN.....	Lansdowne.....	[100 Fairview Ave.]
HERSH, ANNE.....	Philadelphia.....	2013 N. 8th St.
HILL, ELINOR.....	".....	2222 N. 21st St.
HOFFMAN, HELEN.....	".....	804 N. 41st St.
HOFFMAN, MARIAN RHOADS.....	Spring City.....	[Penn St.]
HOWE, PAULINE ELIZABETH.....	Philadelphia.....	3609 N. 21st St.
HUNTER, ELIZABETH BANKS.....	Berwyn.....	
JAQUETTE, MABEL VIOLA.....	Newark, Del.....	5907 Washington Ave.
JARDEN, MARGARET ADELE.....	Philadelphia.....	4728 Cedar Ave.
JENSEN, LAURA.....	".....	4801 N. 13th St.
JESSER, CAROLINE.....	".....	2520 S. 22d St.



<i>Name</i>	<i>Residence</i>	<i>City Address</i>
JOHNSON, MARGARET WEATHERILL	Old Forge	113 S. 34th St.
JOHNSON, MARY	Lancaster	
JOHNSON, VERA LYNETTE	Shawmut	4058 Chestnut St.
JONES, ISABELLE	Flourtown	
JONES, MARGARET	Philadelphia	1209 S. 53d St.
JUDA, RACHAEL	"	2015 Memphis St.
KARL, RUTH ELIZABETH	Haddon Heights, N. J.	[1002 S. Park Ave.]
KARNELL, FRANCES MARCELLA	Philadelphia	1924 Shunk St.
KEECH, EMMA	Oxford	716 N. 20th St.
KEIM, HELEN MARY	Narberth	[207 N. Narberth Ave.]
KEIPER, SISTER RENA VIOLA	Philadelphia	2200 Girard Ave.
KENDRICK, ISABELLE MARION	"	1329 S. 52d St.
KING, ANNA E.	"	6301 Ogontz Ave.
KING, LOIS ISABELLE	"	5236 Parkside Ave.
KISTHARDT, MARGUERITE S.	Trenton, N. J.	[322 Ardmore Ave.]
KLING, MARY GRACE	Philadelphia	1214 W. Somerset St.
KNIGHT, REBECCA LA RUE	"	1408 N. 60th St.
KRAUSER, KAZEMERA BARBARA	Nanticoke	113 S. 34th St.
KRAUSS, V. MARGUERITE	Philadelphia	4936 N. 12th St.
KREIDER, EMMA K.		
KUNTZ, MELVA SUSAN	East Stroudsburg	[181 Analomink St.]
LABEL, IRENE	Philadelphia	649 S. 52d St.
LANDES, EMILY	Ardmore	[124 Ardmore Ave.]
LANNING, FRANCES ELIZABETH	Philadelphia	5337 Wynnefield Ave.
LAWLOR, ALICE RITA	"	3721 N. Park Ave.
LE VINE, ROSE S.	"	1245 S. 53d St.
LEVINSON, BADONA L.	"	4929 N. Warnock St.
LIGGET, HELEN JEAN	"	5129 Baltimore Ave.
LOUGHEED, ELIZABETH L.	"	5116 Chestnut St.
LOWENTHAL, GRACE	Atlantic City, N. J.	120 S. 34th St.
LOWENTHAL, MIRIAM	"	120 S. 34th St.
LUHN, ROBERTA DOROTHEA	Collingdale	[725 Clifton Ave.]
LYNN, MARGARET ANNE	Philadelphia	5814 Florence Ave.
MCCANDLESS, MARGARET PENNOCK	Media	[113 E. 3d St.]
MCCARTY, ROSEMARY ELIZABETH	Philadelphia	2426 W. Cumberland St.
MCCURDY, MARGARET RUTH	Ardmore	[Box 503]
MCLAUGHLIN, HELEN VERONICA	Philadelphia	6150 Haverford Ave.
MENICHO, EMMA HIESTAND	"	2322 N. 22d St.
MAJOR, OLIVE	Merchantville, N. J.	[114 E. Rogers Ave.]
MALCOM, MARGARET AGNES	Wilmington, Del.	[605 N. Broome St.]
MANGIGIAN, MARY MATHILDE	Philadelphia	1303 W. Susquehanna Ave.
MANTZ, MARTHA FLORENCE	"	2217 S. Garnet St.
MARSH, AMELIA ROSALIND	"	1921 Mt. Vernon Ave.
MARTINDELL, MARIE DEANE	"	125 S. 36th St.
MATUSOW, GLADYS SCHWARTZ	"	3236 W. Norris St.
MICHAELS, ELEANOR LAW	"	3939 Folsom St.
MILLER, SARA LEE	"	1720 Oregon Ave.
MITCHELL, ALICE DOROTHY	"	527 S. 55th St.
MORLEY, CHRISTINE C.	Aldan	
MORRIS, HELEN KATHARINE	Philadelphia	536 S. 57th St.
MOSKOVITZ, HELEN	"	2540 Kensington Ave.
MURPHY, CONSTANCE ELIZABETH	Baltimore, Md.	1927 Christian St.
NADEL, MARY	Philadelphia	1900 E. Cambria St.
NEUSUES, CAROLYN	Media	[Highland Ave.]
NICHOLSON, OLIVE ALBERTA	Philadelphia	1915 Parrish St.
NIEBERGALL, M. W.	"	1643 S. 55th St.
NIEWIG, M. LETITIA	Media	[12 W. Front St.]
NINESTEEL, MARIE HENRIETTA	Philadelphia	2311 N. 19th St.
O'KEEFE, NELLIE G.	"	2508 S. 20th St.
ORTTUNG, ELSIE CHARLOTTE	"	2922 W. Allegheny Ave.
OSTHEIMER, CECILIA B.	"	2817 N. Front St.

<i>Name</i>	<i>Residence</i>	<i>City Address</i>
PATTERSON, ISABEL GIBSON	Philadelphia	2736 N. Front St.
PENNYPACKER, HELEN ELIZABETH	Bywood	[7009 Hazel Ave.]
PERRINE, MRS. HAZEL W.	Trenton, N. J.	261 Highland Ave.
PRIDE, HAZEL E.	Philadelphia	22 N. Millick St.
PRIZER, ESTHER M.	"	950 N. 43d St.
QUIRI, RUTH	Wayne	[304 N. Wayne Ave.]
RAAB, ELEANOR W.	Willow Grove	
RABINOWITZ, ZELDA	Philadelphia	6237 Ellsworth Ave.
RANDALL, FRANCES DEVINN	"	5903 Thompson St.
RICHMAN, REBECCA	"	41 N. 50th St.
RITCHIE, ELLEN MOORE	Wilmington, Del.	[717 N. Adams St.]
ROBINSON, RUTH	Trenton, N. J.	[823 S. Broad St.]
RODDY, REBECCA	Gloucester City, N. J.	[309 Monmouth St.]
RODGERS, DOROTHY	Philadelphia	2504 S. 18th St.
ROSENTHAL, MARTHA	Jenkintown	[Township Line]
RUHN, ROSE DOROTHY		
SADLER, ELIZABETH REYNOLDS	Philadelphia	5219 Pine St.
SAMPSON, ELIZABETH	Wm. Penn P. O., Montgomery Co.	
SARJEANT, ETHEL B.	Philadelphia	743 N. 44th St.
SAUERMAN, CLARA	"	1904 Germantown Ave.
SCHAAF, ELSIE C.	"	7013 Tulip St.
SCHARBLE, ADA P.	Glassboro, N. J.	
SCHUCK, CLARA AMELIA	Philadelphia	2441 N. 8th St.
SCHOFIELD, HELEN MAE	"	124 Nippon St.
SCHWAB, MILDRED	"	1242 N. 55th St.
SCOTT, ORA ROBINSON	North Wales	
SEITCHIK, EDITH SHIRLEY	Philadelphia	511 Burnham Road
SEITCHIK, ESTHER ADELE	"	511 Burnham Road
SENENIG, ANNA R.	"	201 W. Mt. Pleasant Ave.
SHANE, ELEANOR LIPPINCOTT	Collingswood, N. J.	[220 Lees Ave.]
SHAW, GRETCHEN	Philadelphia	3411 Powelton Ave.
SHEPHERD, MARY GRETSEL	Chester	[R. D. 1]
SHRAGIS, MOLLIE	Philadelphia	231 N. 58th St.
SIGMUND, LOUISE G.	"	5147 N. 16th St.
SILVERSTEIN, REBECCA B.	"	5935 Webster St.
SIMPSON, MARION	Tacony	6612 Marsden St.
SKLAROFF, PAULINE	Philadelphia	634 W. Cliveden Ave.
SLOAN, H. ETHEL	"	3035 Page St.
SMITH, ANNA ELESTINE	"	225 W. Penn St.
SMITH, ELINOR	Pottstown	[431 High St.]
SMITH, MARIAN RUTH	Lansdowne	[98 W. Greenwood Ave.]
SOMMER, WILHELMINA EDA	Erie	113 S. 34th St.
STEELMAN, DOROTHY VIRGINIA	Linwood, N. J.	6049 Ellsworth St.
STERN, ELIZABETH MATHILDE	Philadelphia	2109 Spring Garden St.
STONE, BARBARA FRANCES	"	4 Asbury Terrace
STRAIN, HELEN ELIZABETH	Merchantville, N. J.	[95 Church Rd.]
SULLIVAN, ELLA M.	Philadelphia	5240 Spruce St.
SUSMAN, JOHANNA	Chester	[320 W. 2d St.]
SWARTZ, MARY FLORENCE	Centre Square	
TAFFEE, IDA DOROTHY	Philadelphia	2133 Ritner St.
THOMAS, MARY HYLIA	Baltimore, Md.	1029 N. 22d St.
THOMAS, MARY STRAWN	Philadelphia	1425 Cayuga St.
THOMPSON, ANNA ELEANOR	St. Petersburg, Fla.	[E. 225 16th Ave.]
THORP, MILDRED	Philadelphia	5012 Penn St.
TRACHTMAN, ELIZABETH BEATRICE	"	721 S. 57th St.
TURNER, MABEL GERALDINE	"	1706 Bainbridge St.
TUZINSKI, THEODOSIA	Nanticoke	3437 Walnut St.
UDITSKY, MABEL	Philadelphia	629 Cliveden St.
VAUGHAN, ELIZABETH	"	4508 Regent St.
VINCENT, MARGARETTA FLORENCE	"	420 Locust Ave.

<i>Name</i>	<i>Residence</i>	<i>City Address</i>
WAGER, ABBY.....	Norristown.....	[609 Haws Ave.]
WALSH, FRANCES CATHERINE.....	Philadelphia.....	5615 Wyalusing Ave.
WARK, ALMA MARY.....	".....	2106 Ann St.
WARREN, NAOMI HOPE.....	Camden, N. J.....	[212 N. 6th St.]
WEISS, SYLVIA.....		
WENREICH, RUTH MARJORIE.....	Philadelphia.....	3751 N. Park Ave.
WHITE, ELLEN MILLER.....	".....	4519 Pine St.
WHITE, JEAN DANBRIDGE.....	".....	5114 Locust St.
WHITNEY, CLARA FRANCES.....	Fort Washington.....	
WHITNEY, MARIAN.....	Philadelphia.....	4115 Pennsgrove St.
WIEMANN, KATHERINE.....	".....	3150 N. 6th St.
WILLIAMS, RUTH E.....	".....	2036 W. Ontario St.
WILSON, MARJORIE IDELA.....	".....	256 W. Queen Lane
WOERNER, HELEN LOUISE.....	Plymouth Meeting.....	
YONKERS, EVELYN HOWELL.....	Philadelphia.....	5017 Griscom St.
YOUNG, THELMA RUTH.....	Spring City.....	[20 School Ave., Upper Darby]
ZIMMERMAN, FRANCES LE ROY.....	Pine Grove.....	Girard College
ZUCHOVITZ, SADIE.....	Woodbine, N. J.....	5026 Sansom St.

## FRESHMEN

ALBRECHTSEN, GERTRUDE.....	Philadelphia.....	2643 N. 28th St.
ALLEN, ELEANOR.....	".....	1006 N. 65th St.
ALTHOUSE, LAURA M.....	Harrisburg.....	29 N. 13th St.
ASELTINE, BEATRICE D.....	Westfield, N. J.....	Sergeant Hall
ASTIN, ESTHER V.....	Philadelphia.....	5433 Locust St.
BAILEY, CELESTE.....	Moylan.....	[Moylan Ave.]
BALLIET, HELEN H.....	Philadelphia.....	4120 Manayunk Ave.
BALIUS, FRANCES M.....	Southampton, N. Y.....	Sergeant Hall
BAUM, MARION E.....	Sellersville.....	
BEHR, HELEN E.....	Trenton, N. J.....	Sergeant Hall
BENNETT, MARY A.....	Philadelphia.....	4437 Spruce St.
BERGER, IDA.....	Camden, N. J.....	[806 Broadway]
BERNHARD, VERA E.....	Center Square.....	
BERNSTEIN, ESTELLE B.....	Trenton, N. J.....	Sergeant Hall
BERTON, LEANORE S.....	Philadelphia.....	2315 E. York St.
BLAYNEY, LAURA A.....	".....	5009 Walnut St.
BLUMENTHAL, CECILIA.....	Paterson, N. J.....	[325 E. 31st St.]
BOBECK, CELIA C.....	Nanticoke.....	Sergeant Hall
BORROWES, MARGARET M.....	Philadelphia.....	160 N. 20th St.
BOYLE, MARY.....	".....	4515 Springfield Ave.
BRADBURY, MABEL.....	".....	2100 Shunk St.
BRANSON, HELEN.....	".....	3331 N. 18th St.
BRENDLE, MAE V.....	Coatesville.....	
BRENNAN, HELEN M.....	Philadelphia.....	3816 N. 18th St.
BRISTER, HOPE.....	Ambler.....	[Mill Road]
BROD, EVELYN.....	Philadelphia.....	6203 Christian St.
BUCHANAN, MARGARET.....	".....	5918 Ellsworth St.
CALHOUN, ETHEL E.....	".....	6154 Oxford St.
CANTOR, ROSE M.....	".....	854 N. 10th St.
CARABILLO, ANNE.....	Hartford, Conn.....	Sergeant Hall
CARPENTER, MARGARET H.....	Philadelphia.....	2967 N. Taylor St.
CARSON, MARJORIE A.....	Narberth.....	[216 N. Narberth Ave.]
CARROLL, MARY V.....	Chester.....	[939 Glen Terrace]
CARSON, NELL M.....	Philadelphia.....	5300 Warren St.
CAULK, DOROTHY V.....	".....	1800 Arch St.
CHASAN, ESTHER S.....	".....	5417 Arlington Ave.
CHESTER, MARIE A.....	".....	1228 W. Thompson St.
CHOATE, ELEANOR K.....	".....	4811 Fairmount Ave.
CLAIR, LILY IDA.....	".....	5247 Market St.
CLARK, HELEN M.....	Glenside.....	[129 E. Mt. Carmel Ave.]



<i>Name</i>	<i>Residence</i>	<i>City Address</i>
COHEN, ESTHER C.	New York, N. Y.	Sergeant Hall
COHEN, REGINA B.	Philadelphia	3800 N. 18th St.
COHEN, SYLVIA	"	3108 Euclid Ave.
CONDON, MARGARET	"	2532 S. Colorado St.
CONNELLY, MARY C.	Wilmington, Del.	[526 N. Clayton St.]
COTTERIEE, ELIZABETH	Philadelphia	6701 Charles St.
CRAIGHEAD, DOROTHY	Lansdowne	[111 S. Wycombe Ave.]
CRAVEN, ELIZABETH B.	Churchville	
CRISWELL, LOUISE M.	Philadelphia	4614 Sansom St.
CROSS, DOROTHY	Cynwyd	[9 Highland Ave.]
CROWELL, SARA	Edgemont	
CROWN, FLORENCE	Philadelphia	5482 Berks St.
CROWTHER, RUTH	"	5431 Lena St.
CUMMINGS, LUCY J.	"	5544 Beaumont Ave.
DEAN, RUTH	"	4530 Osage Ave.
DEL CASTELLO, VIOLA	"	1309 Moore St.
DENSMORE, AGNES S.	"	6354 Montgomery Ave.
DISHARON, FLORENCE N.	"	1249 S. 53d St.
DOWLING, MARJORIE		
EGE, OLGA M.	"	3951 N. Percy St.
EIZEN, JENNIE	Passaic, N. J.	[525 Passaic Ave.]
EISENBERG, EVA	Woodbine, N. J.	Sergeant Hall
ELFONT, BELLA M.	Philadelphia	3544 N. 5th St.
ELLSTON, FLORENCE M.	"	2715 N. Park Ave.
EL PERN, RUTH A.	"	5907 Walnut St.
EMBRY, EMMA T.	"	1012 N. 64th St.
ENGLANDER, HELEN	"	327 Tasker St.
FARLEY, CLARA M.	Cynwyd	[313 Bangor Road]
FELS, MARGARET M.	Reedsville, N. C.	
FISCHEL, ADELINE R.	Du Bois	Sergeant Hall
FOLEY, JEWEL C.	Bryn Mawr	812 Montgomery Ave.
FRANK, CORA E.	Mahanoy City	Sergeant Hall
FRANDEL, ANNE S.	Philadelphia	2452 W. Huntingdon St.
FREAS, THELMA	Andalusia	
FUGATE, MARY K.	Philadelphia	329 Hansberry St.
GALLOWAY, DOROTHY P.	"	5635 Whitby Ave.
GARMAN, WILMA	"	258 N. 52d St.
GEUTHER, EDITH D.	"	9239 Frankford Ave.
GENEL, HELEN G.	"	2035 Norris St.
GILLESPIE, CHARLOTTE N.	Vineland, N. J.	Sergeant Hall
GLEESON, CATHERINE S.	Philadelphia	718 E. Westmoreland St.
GOLD, SADYE D.	"	605 E. Girard Ave.
GOODMAN, ROSE	Woodbine, N. J.	Sergeant Hall
GORELICK, EDNA D.	Elizabeth, N. J.	Sergenat Hall
GRADESS, CAROLYN J.	Philadelphia	2932 N. 6th St.
GRAHAM, MARGUERITE R.	Glenside	[7 Cliveden Ave.]
GREENSTONE, GELA E.	Philadelphia	1926 N. 13th St.
GUGLIOTTA, ANNIE F.	Hammonton, N. J.	[11 Washington St.]
HAMILTON, DOROTHY		Sergeant Hall
HANDLE, TERESA	Camden, N. J.	[1531 Baird Ave.]
HARKIN, RUTH M.	Vineland, N. J.	[206 Elmer St.]
HARRINGTON, THELMA	Bryn Mawr	1945 E. Pacific St.
HARRISON, SYLVIA	Philadelphia	1000 Lancaster Ave.
HASTINGS, MARGARET P.	"	4652 Locust St.
HAUSSMANN, MARGARET G.	"	1545 Germantown Ave.
HAYMAN, BEATRICE	"	617 S. 42d St.
HEDRICK, SARA E.	Hatfield, Pa.	[R. D. Box 134]
HERRMAN, KATHERINE R.	Philadelphia	1852 N. 17th St.
HEWITT, ANN M.	"	225 W. Wyoming Ave.
HIGGINS, CATHERINE E.	Ardmore	[Box 498]

<i>Name</i>	<i>Residence</i>	<i>City Address</i>
HOGAN, MADELINE A.	Philadelphia	2613 N. 29th St.
HYDE, JANE A.	"	1112 Glenwood Ave.
JOHNSTON, RUTH W.	"	2131 Porter St.
JONES, ETHEL F.	Amsterdam, N. Y.	[134 Market St.]
JONES, MABEL A.	Philadelphia	5538 Addison St.
JONES, VIRGINIA J.	Drexel Hill	4112 Rosemont Ave.
KAYSER, ADELAIDE C.	Philadelphia	2362 N. 18th St.
KEVIN, CATHERINE E.	"	803 S. 49th St.
KIESEL, BLANCHE G.	"	1231 Day St.
KOCH, FLORENCE F.	Merchantville, N. J.	[112 E. Walnut Ave.]
KOCH, MARIE		
KOCH, RUTH		
KOHLER, ESTELLE	Philadelphia	3855 N. 17th St.
KOHN, DAISY	"	1621 Passyunk Ave.
KRAUSS, MARGARET V.	"	4926 N. 12th St.
KRUSHEFSKI, SOPHIA L.	Wanamie	Sergeant Hall
KUDER, ADELINE L.	Philadelphia	3056 "E" St.
KUNBERGER, CAROLINE M.	Swarthmore	[420 Park Ave.]
LABRUM, ANNA F.	East Lansdowne	[124 Penn Blvd.]
LEE, MIRIAM W.	Upper Darby P. O.	[Drexel Ave. and State Road]
LEIDNEW, LENORE E.	Philadelphia	5739 N. Park Ave.
LEVEY, WINIFRED	"	1423 N. 8th St.
LEVY, J. GERTRUDE	Elizabeth, N. J.	Sergeant Hall
LICHTIZ, DOROTHY D.	Philadelphia	5251 N. 10th St.
LITTLEWOOD, ELEANOR	"	445 Lyceum Ave.
LLOYD, VIRGINIA	Narberth	[8 Schiller Ave.]
LOCKER, MRS. EMMA B.	Philadelphia	Bartram Hotel
LOWENGRUND, JOYCE	"	3613 Spring Garden St.
LUTZ, VERA M.	Palmyra, N. J.	[26 W. Broad St.]
LYNDALL, EARNESTINE C.	Philadelphia	210 Sumac St.
LYSTER, R. ESTHER	Lansdowne	[159 Midway Ave.]
MACFERREN, GRACE	Collingswood, N. J.	[426 Browning Road]
MACLENNAN, MARGUERITE C.	West Chester	[329 S. High St.]
MACMULLEN, GRACE E.	Philadelphia	3451 Frankford Ave.
MAHLA, EDNA K.	"	5425 Palethorpe St.
MCALLISTER, EDNA M.	York	Sergeant Hall
MCDOWELL, MAE L.	Philadelphia	5628 Larchwood Ave.
MCELWEE, AGNES R.	"	5038 Cedar Ave.
MCINTIRE, MARGARET	"	709 S. 51st St.
MCLEAN, MARGARET M.	"	4706 Hazel Ave.
MANASSES, CAROLYN J.	"	1414 N. 15th St.
MARZUCCO, ANNA M.	"	1737 McClellan St.
MILLER, LENA L.	"	604 S. 2d St.
MILLER, RUTH A.	Easton	Sergeant Hall
MILLER, SARA LEE	Philadelphia	1720 Oregon Ave.
MONTETH, ANITA A.	"	4823 Baltimore Ave.
MORROW, ELEANOR H.	"	2129 S. 15th St.
MUNDAY, MARY M.	"	6316 McCallum St.
MYERS, DEBORAH	"	2500 Lambert St.
OWEN, ANNA	"	3333 N. Broad St.
OWEN, ANNA E.	Bryn Mawr	[18 Thomas Ave.]
OWEN, EVELYN	Philadelphia	2436 N. 33d St.
OWEN, MAE	"	2436 N. 33d St.
PALMER, HELEN H.	Exton	
PATTERSON, MARY L.	Philadelphia	1235 S. 46th St.
PERLMAN, DOROTHY		Sergeant Hall
PETERS, RUTH	Philadelphia	2111 S. 21st St.
PITTINGER, FRANCES K.	Paul, Idaho	Sergeant Hall
POWELL, ALMA L.	Philadelphia	1914 Berks St.

<i>Name</i>	<i>Residence</i>	<i>City Address</i>
RAAB, ELEANOR W.	Willow Grove	
RAIZIS, SOPHY.	Philadelphia	450 S. 52d St.
RICHMAN, RUTH.	Camden, N. J.	[348 Mechanic St.]
RILE, HANNAH S.	Ambler	[Butler Pike]
ROCKWELL, MARJORIE K.	Philadelphia	5025 Osage Ave.
ROLL, EDITH T.	Glenside	[124 Geneva Ave.]
ROMA, CATHERINE	Philadelphia	4501 N. Uber St.
ROSEN, FANNIE.	"	1317 S. Fairhill St.
ROSENFELD, RENA	"	Swarthmore Apts., 22d and Walnut
ROTHMAN, MILDRED.	Norristown	[204 El Main St.]
ROWE, VIRGINIA A.	Philadelphia	2312 W. Tioga St.
RUSS, MARY I.	Ardmore	[24 N. Wyoming Ave.]
SADIKER, BESSIE L.	Philadelphia	3022 Kensington Ave.
SAMPSON, ELIZABETH	Wm. Penn. P. O.	
SANTAMARIE, EVELYN B.	Wynnefield	[5221 Gainor Road]
SATINSKY, ROSE	Philadelphia	2215 N. 33d St.
SAUERMAN, CLARA	"	1904 Germantown Ave.
SCHMIDT, RUTH.	"	3945 N. Broad St.
SCHNEVER, ADELINE R.	"	3974 Pennsgrove St.
SCHWARTZ, RUTH M.	"	504 S. 57th St.
SENN, FRIEDA	Narberth	[Fairview Ave.]
SEVERAC, MADELINE I.	Philadelphia	336 E. Tulpehocken St.
SHAFFER, SOPHIE.	"	1024 N. Franklin St.
SHANE, ELEANOR L.	Collingswood, N. J.	[220 Lees Ave.]
SHARPLESS, MARTHA	Philadelphia	2408 N. 53d St.
SHULMAN, HARRIET	"	5555 Pemberton St.
SIMALZOHN, MARY	"	1729 W. Huntingdon St.
SIDDONS, ALICE K.	"	1648 Dyre St.
SMALLEY, LOIS B.	"	1207 St. James Place
SMEDLEY, JEAN G.	Chester	[728 W. 6th St.]
SMITH, FRIEDA G.	Philadelphia	4135 Brown St.
STARK, ROSE	"	2721 Diamond St.
STEED, KATHRYN M.	"	2805 Diamond St.
STEEL, DOROTHY	"	1850 N. 13th St.
STEINFELD, MIRIAM	"	5604 Malvern Ave.
STEVENSON, EVELYN V.	"	630 N. 64th St.
STEVENSON, MAUD B.	Noble	[Old York Road]
STEWART, INA W.	Edge Hill	[Box 197]
STOUDT, HELEN F.	Philadelphia	9537 Bustleton Ave.
STRAUSSMAN, BEATRIX	"	6637 Wayne Ave.
STUMPF, KATHERINE	Flourtown	[Carson College]
SVOBODA, FRANCES	Lansdowne	[105 W. Lansdowne Ave.]
TANNER, ELIZABETH A.	Philadelphia	230 E. Upsal St.
TARKOFF, SADIE H.	"	4853 Hutchinson St.
TAYLOR, ANITA M.	"	1207 E. Washington Lane
TEES, GRACE M.	"	3502 Queen Lane
THOMAS, CAROLINE H.	"	511 S. 49th St.
THOMAS, MARY S.	"	1425 Cayuga St.
TOWNSLEY, ISABEL C.	Chester	[1923 W. 3d St.]
WALTON, IRMA A.	Philadelphia	1661 Wakeling St.
WATERS, PAULINE V.	"	147 N. Dewey St.
WEAVER, RUTH E.	Ambler	[4 Lindenwold Terrace]
WEIKEL, DOROTHY M.	Philadelphia	3325 N. 18th St.
WEINREBE, LILY	"	1236 N. 41st St.
WEINSTEIN, LENA	"	1321 S. 6th St.
WETLIN, MARGARET B.	Haddonfield, N. J.	[228 S. Atlantic Ave.]
WILLIAMS, CLARA E.	Philadelphia	929 Clinton St.
WILSON, GERTRUDE S.	"	5017 Osage Ave.
WITTE, EMILY F.	Camden, N. J.	[16 York St.]
WOLFSON, HELEN	Philadelphia	2355 N. 32d St.
WOOD, KATHERINE V.	Westtown	[Westtown School]
WRIGHT, CATHERINE M.	Roxborough	528 Gates St.
WURST, EMMA E.	Norristown	[Hartranft Ave.]

<i>Name</i>	<i>Residence</i>	<i>City Address</i>
YEOMANS, MARGARET.....	Philadelphia.....	1948 N. Broad St.
YONKER, EVELYN H.....	".....	5017 Griscom St.
ZIFF, ESTHER.....	".....	5026 Sansom St.

### COLLEGE COURSE FOR TEACHERS SENIORS.

<i>Name</i>	<i>Residence</i>	<i>City Address</i>
BARTON, MRS. GOLDIE M.....	Merchantville, N. J.....	[221 Merchantville, Terrace]
BEYLER, MABEL.....	Philadelphia.....	1319 N. 57th St.
CARLIN, GENEVIEVE.....	".....	3538 N. 18th St.
CONNER, MIRIAM H.....	".....	2507 S. Robinson St.
CRAWFORD, DOROTHY V.....	Elsmere, Del.....	3441 Woodland Ave.
DAVIS, ESTHER.....	Philadelphia.....	51 Allen Lane
ELLIS, SARA.....	".....	326 S. 46th St.
FRAZER, DORIS.....	Lowell, Mass.....	Sergeant Hall
GIBSON, ALICE.....	Philadelphia.....	Blenheim, 17th and Chestnut
GILBERT, MAY C.....	".....	459 W. Brighthurst St.
HILL, ISABEL.....	Trenton, N. J.....	[36 Yard Ave.]
HOLBROOK, LAURA P.....	Philadelphia.....	1741 N. 16th St.
HOLLERAN, CLAIRE M.....	West Pittston.....	326 S. 43d St.
HORMOR, MARION.....	Pemberton, N. J.....	125 S. 36th St.
IRWIN, ELSIE V.....	Philadelphia.....	2039 N. Wishart St.
JACKSON, C. PAULINE.....	".....	5027 Frankford Ave.
KELLY, MAUDE M.....	".....	1200 Spruce St.
KIND, JULIET.....	".....	2346 N. Park Ave.
LOWENSTEIN, HAZEL F.....	".....	1730 W. Tioga St.
McKENNEY, EVA MAY.....	Melrose Park.....	[1110 Melrose Ave.]
OSBORNE, FLORENCE M.....	Philadelphia.....	5014 Saul St.
RYAN, ELIZABETH H.....	".....	4308 Walnut St.
RYAN, KATHRYN V.....	Cynwyd.....	[316 Bryn Mawr Ave.]
SPIRO, ELSA.....	Pittsburgh.....	Sergeant Hall
THOMAS, BESSIE E.....	Spring City.....	[12 S. Main St.]
TRASOTTI, NATALE.....	Philadelphia.....	1118 Carpenter St.
WILCOX, HELEN.....	Asbury Park, N. J.....	1827 S. Broad St.

### JUNIORS

BARTLETT, DOROTHY D.....	Philadelphia.....	4524 Pine St.
BELLMER, MARY K.....	".....	2711 W. Glendood Ave.
BRENNAN, ELIZABETH M.....	".....	37 S. 19th St.
CLARKE, LOUISE.....	".....	3903 Walnut St.
CONNOLLY, MARGUERITE H.....	".....	4412 Sansom St.
CONROY, ESTELLE E.....	".....	2720 N. 13th St.
EGAN, HARRIET E.....	Palmyra, N. J.....	[719 Morgan St.]
EISENBERG, MRS. H. O.....	Philadelphia.....	1716 N. 15th St.
ELLIS, SARA.....	".....	326 S. 46th St.
GILLIN, WILHELMINA.....	".....	8414 Shawnee St.
KITSELMAN, ETHEL S.....	Bryn Mawr.....	[117 Mondela Ave.]
KRAUSKOPF, ELIZABETH W.....	Fort Washington.....	
KUTZ, KATHRYN.....	Bethlehem.....	Sergeant Hall
McCOUCH, MADELEINE M.....	Albion, N. J.....	[Berlin P. O.]
McCoy, PEARL.....	Philadelphia.....	7019 Paschall Ave.
McKENNEY, EVA.....	Melrose Park.....	[1110 Melrose Ave.]
NOWICH, MARIE.....	Philadelphia.....	1771 N. 53d St.
PINTO, BEATRICE A.....	".....	872 N. 22d St.
RAUNSTINE, PAULINE.....	West Chester.....	
ROSENBERG, FRANCES E.....	Philadelphia.....	5642 Pine St.
RUTHERFORD, LOUISE.....	".....	100 E. Moreland St.
RYAN, ELIZABETH.....	".....	4308 Walnut St.
SISTER CONSTANTINE.....	West Frazer.....	1714 Ritner St.
SISTER MARGARITA.....	".....	1620 S. 17th St.
SUSTER MARGARETA.....	".....	751 S. Broad St.

Name	Residence	City Address
SMITH, IVY.....	Philadelphia.....	1619 Summer St.
SMITH, MARY J.....	".....	1619 Summer St.
SPECHT, HELEN E.....	".....	3241 N. Dover St.
STEQUES, LUCINDA.....	Cambridge, Mass.....	130 S. 39th St.
STIRLING, MARY I.....	Philadelphia.....	4208 Walnut St.
STOVER, ANNA M.....	Kintnersville.....	3427 N. 2d St.
TRIMBLE, KATHERINE M.....	Swarthmore.....	[Ogden and Walnut Sts.]
WALDOW, ANNA L.....	Philadelphia.....	6225 Buist Ave.
YEISER, IDABELLE.....	Asbury Park, N. J.....	2432 N. 25th St.

## SOPHOMORES

ADAMS, EDNA L.....	Media.....	[800 N. Jackson St.]
CHERRY, ETHEL.....	Philadelphia.....	3219 W. Norris St.
DAVIS, ROSS.....	".....	1729 N. 16th St.
DEERING, ADA.....	Chester.....	[1238 Potter St.]
ECKFELDT, CHARLOTTE.....	Philadelphia.....	6212 Sansom St.
HAM, HARRIET.....	Palmyra, N. J.....	
HANIGAN, ALICE M.....	Philadelphia.....	1312 S. 54th St.
HANNOLD, EDITH.....	".....	643 W. Sedgwick St.
HANKINS, ELIZABETH.....	Mantua, N. J.....	[Hotel Camden]
HOBAN, FLORENCE A.....	Southampton.....	
GROSSMAN, BESSIE.....	Philadelphia.....	5758 Larchwood Ave.
JAYNER, MAE.....	".....	77 E. Duvall St.
KEENEY, MARY.....	".....	5424 Warrington Ave.
O'CONNELL, HELEN.....	".....	4612 Pulsaki Ave.
LYLE, MARION.....	".....	464 South St.
MCDONALD, HANNAH.....	".....	715 Butler St.
SHOEMAKER, SARAH.....	Collingswood, N. J.....	
STOPPER, ESTHER L.....	Williamsport.....	4215 Chestnut St.
SULLIVAN, GERTRUDE.....	Philadelphia.....	2528 N. 16th St.
SWEENEY, AMY.....	".....	1926 Girard Ave.
STANSBURY, GRACE.....	".....	3144 Frankford Ave.
THOMAS, IRENE.....	".....	1943 N. 19th St.
WHELOCK, ISABEL.....	".....	850 S. 58th St.

## FRESHMEN

ARNOLD, ALMA.....	Philadelphia.....	4518 Walnut St.
CURTIS, MARY.....	".....	4242 Chestnut St.
FRAME, MAUDE.....	".....	4022 Parrish St.
HALTER, EDNA.....	Wilmington, Del.....	[16 E. 34th St.]
HARTMAN, RACHEL.....	Benton.....	1229 S. 52d St.
HOLOHAN, MARION.....	Philadelphia.....	4212 Spruce St.
KAPLAN, CECILY.....	".....	3006 Berks St.
KOCH, MARIE.....	".....	4422 Walnut St.
KOCH, RUTH.....	".....	4422 Walnut St.
MCDERMOTT, KATHRYN.....	Wayne.....	4003 Chestnut St.
MC ELROY, CORA V.....	Philadelphia.....	5433 Germantown Ave.
McFADDEN, MARY.....	".....	5148 Larchwood Ave.
MATHEWS, RUTH.....	Paulsboro, N. J.....	
POPE, VIRGINIA.....	Philadelphia.....	3724 Spring Garden St.
ROTHBERG, NINA.....	".....	2000 N. 32d St.
SEWALL, HELEN.....	Bridgeton, N. J.....	Sergeant Hall
SNYDER, ELIZABETH.....	Merchantville, N. J.....	
STEWART, GERTRUDE.....	Ridley Park.....	
STROEBLE, PAULINE.....	Ardmore.....	[112 Cricket Ave.]
STUTZENBURG, MARY.....	Philadelphia.....	229 St. James Terrace

## FINE ARTS

## SENIORS

BARNES, LEILA M.....	Highland Park.....	3420 Walnut St.
EATON, ELLA W.....	Philadelphia.....	119 Sumac St.
ENTRIKIN, ISABELLE W.....	Blackwood, N. J.....	3330 Woodland Ave.
FINCKE, ELSIE N.....	Hatboro.....	
KETTENRING, ELIZABETH.....	Ocean City, N. J.....	Sargeant Hall



## JUNIORS

Name	Residence	City Address
OWEN, GERALDINE A.	Niagara Falls, N. Y.	Sargeant Hall
SUTRO, BETTY W.	Philadelphia	5115 Wissahickon Ave.

## SOPHOMORES

KRALL, LAURA	Lansdowne	[300 N. Lansdowne Ave.]
LOVATT, DOROTHY C.	Philadelphia	5023 Cedar Ave.
OLMSTED, GERTRUDE H.	Harrisburg	3332 Woodland Ave.

## FRESHMEN

BORIE, BEAUVEAU, 3D	Narberth	[222 Wayne Ave.]
BRISTER, HOPE E.	Ambler	[Mill Road]
DUDLEY, EVELYN B.	Cornwells Heights	
EISMAN, RUTH B.	Philadelphia	513 W. Clapier St.
ESMONDE, MARGARET M.	"	2059 N. 63d St.
HORWITZ, FRED A.	"	5250 Parkside Ave.
LIN, PHYLLIS W-Y	Peking, China	3920 Spruce St.
NEAL, DOROTHY B.	Philadelphia	216 S. De Kalb St.
PLIETZSCH, GERTRUDE L.	"	5214 Kershaw St.

## LANDSCAPE ARCHITECTURE

## FRESHMEN

JOY, DORIS G.	Hillis, N. Y.	Sargeant Hall
STUART, MRS. EDITH B.	Merion	[Baird Road]

## MUSIC

## SENIORS

COULSON, ANNA H.	West Chester	[408 E. Gay St.]
ZIPPLER, RUTH M.	Pleasantville	130 S. 39th St.

## JUNIORS

BAIR, IRVA B.	Philadelphia	7111 Boyer St.
BECK, SARAH H.	Haddonfield, N. J.	[61 Center St.]
BERG, REBECCA S.	Philadelphia	887 N. 23d St.
LEVIT, JEANETTE	Collingdale	
REBE, LOUISE C.	Philadelphia	1025 W. Columbia Ave.
WEYL, LOUISE S.	Elkins Park	
WHITEHILL, MILDRED S.	Philadelphia	1509 N. 17th St.

## SOPHOMORES

BEHREND, MARIANNE G.	Philadelphia	414 Locust Ave., Gtn.
----------------------	--------------	-----------------------

## FRESHMEN

BLOOM, SYLVIA J.	Philadelphia	4260 Parkside Ave.
BROD, EVELYN	"	6203 Christian St.
COHEN, REGINA P.	"	3800 N. 18th St.
CUSTER, RACHEL E.	"	4330 Pine St.
EZELMAN, MARIE W.	"	501 S. 44th St.
GEVOV, SOPHIE	"	244 W. Girard Ave.

## BIOLOGY

## SENIORS

DIEHM, MARGARET MAY	Philadelphia	Sergeant Hall
SCHLOTT, ARLENE BARE	"	34th and Chestnut St.

## JUNIORS

CROCKETT, NANSY DALTON	Philadelphia	1826 Spruce St.
MOSHER, FLORENCE IRENE	"	3323 Walnut St.
WUNDERLY, LUCY MAY	"	3420 Walnut St.

# SOPHOMORES

<i>Name</i>	<i>Residence</i>	<i>City Address</i>
ANDERSON, JANE ELEANORE.....	Morton	
SCHORPP, MARY ELIZABETH.....	Philadelphia	1026 S. Paxson St.
THURLOW, VIRGINIA.....	"	1731 Girard Ave.
TILLES, MOLLIE F.....	"	1101 N. 41st St.

# FRESHMEN

APGAR, GRACE MAY.....	Philadelphia	4326 Pennsgrove St.
BOLDEN, HILDA MAE.....	Darby	[300 Marks Ave.]
CROASDALE, HANNAH.....	Daylesford	
GUARINO, SYLVIA.....	Newark, N. J.	112 Sergeant Hall
JOHNSON, MARY TODD.....	Narberth	[103 Chestnut Ave.]
NORRIS, VIRGINIA ANN.....	Clearfield	[301 Spruce St.]
ROSAMILLA, GILDA.....	Newark, N. J.	212 Sergeant Hall
SCHLAFF, ANNE HARRIET.....	Philadelphia	4404 Germantown Ave.
SOCHIS, FLORENCE.....	"	4055 Girard Ave.
STEWART, ELIZABETH SLIEIGHT.....	"	4038 Walnut St.
WINSLOW, DOROTHY HEATH.....	"	6014 Jefferson St.
ZOLA, HELEN M.....	Hazleton	Sergeant Hall

*WE wish to express appreciation of the support of the following concerns and associations which have advertised in the 1925 RECORD BOOK. We cannot too strongly urge our readers to patronize our advertisers.*

## Thresher Bros.

### *The Specialty Silk Store*

ESTABLISHED 24 YEARS

1320 Chestnut St.

Splendid assortments of the best silks Europe and America produce are here at Threshers' in brilliant glad array, exquisite in beauty, pre-eminent in quality and priced consistently lower than the same quality can be purchased elsewhere.

Philadelphia

Boston

Cleveland

Baltimore

THE CENTENNIAL  
NATIONAL BANK  
OF PHILADELPHIA

32D AND MARKET STREETS

DEPOSITORY OF CITY, STATE  
AND UNITED STATES

*Member of*  
PHILADELPHIA CLEARING HOUSE  
FEDERAL RESERVE SYSTEM

THIS BANK SOLICITS  
ACCOUNTS OF INDIVIDUALS,  
FIRMS AND CORPORATIONS

BASTIAN  
ATTRACTIVE HATS FOR  
COLLEGE GIRLS

\$5 Up

Hats Made to Order and Remodeled  
36TH & SANSOM STREETS  
Preston 2529

*Announcing*

**May Ringe Candy**

**Own Make Always Fresh**

HARD CANDY AND FAVORS

*Made to Your Special Color and Design*

3418 Walnut Street  
Baring 1418

*Ampson* Dresses  
Coats  
Suits } *as you like them*

*Tailored and fitted to meet your ideas and to suit your figure*

*Whether it be a well-tailored dress at \$22.50, a tailored coat at \$60.00 or coat and dress at \$95.00 we can save you twenty per cent.*

*Let us show you what we can do*

*In Philadelphia*

*At 914 Walnut Street*



# Edward Stern & Co.

INCORPORATED



*Engravers  
and  
Printers*



140 North 6th Street  
PHILADELPHIA

# CUNNINGHAM

*BLUE CAB*

**BARING 8500**

---

IRIS TEA ROOM  
3942 Walnut Street

Supper, 60c; Luncheon, 40c  
Sundays, 5 to 7.30

---

*Compliments of*

THE PENNSYLVANIA  
PHARMACY

32d and Market Sts.

Philadelphia

---

**WE SPECIALIZE** in high-grade U. S. and  
Foreign Government Bonds, Rails, Public  
Utilities, Industrial Bonds and Preferred Stocks.

*A convenient folder for listing your  
holdings will be forwarded upon request*

PHONES:

Walnut 6616, 6617, 6618, 6619

# NIXON & Co.

*Incorporated*

BONDS

Real Estate Trust Bldg.

Philadelphia

Microscopes

Laboratory Supplies

Medical, Dental and Biological Books

## Edward P. Dolbey & Co.

*Chemicals and Reagents*

SCIENTIFIC GLASSWARE

3621 Woodland Avenue

Philadelphia

---

"What a splendid fit," said the tailor, as  
they carried the epileptic out of his shop.  
—*Record*.

---

### M. E. RODGERS

*Caterer*

*Fraternity and Club Catering a  
Specialty*

4038 Locust Street

Preston 3120

---

### Copper Kettle Tea Room

3433 WALNUT STREET

Luncheon, 40c

Sunday Dinner,

Dinner, 75c to \$1.00

5 to 7.30

*Home Made Hot Bread  
and Pastry*

### Chas. H. Campbell

*Floral Crafter*

3530 Germantown Ave.

Phila.

NURSERIES

PENLLYN, PA.



# Aldine Trust Company

2020 CHESTNUT ST.

---

Capital and Surplus and Undivided Profits Over **\$2,175,000**

College Students' Books Stored for the Summer for **\$3.00**

---

Large Enough to Serve You

Strong Enough to Protect You

Small Enough to Know You

---

## SOPHIE RINGE

3411 WALNUT ST.



Congratulates the Graduating Class of 1925.  
She also wishes them success, wealth and happiness for the future.

To keep Pennsylvania at heart and in remembrance of your college days, send for a box of her candy. It will reach you wherever you may go.

---

## PERMANENT WAVING

FIRST-CLASS WORK

*Marcelling and Scalp Massage*

## ADELE SHOP

1720 Chestnut St.

---

## RITZ *Jewelers*

3409 WALNUT ST.

*Official Jewelers for the*

**PUNCH BOWL  
THE RECORD  
BENNETT NEWS**

*"From Freshman Cap to Cap and Gown"*

FOR YOUR NEEDS

WE OPERATE THE

## Houston Club Store

*The  
Margaret Elizabeth  
Cafeteria*

3423 WALNUT ST.,

*All the Excellencies of Home Cooking*

LUNCHEON - 11.00 - 2.00

DINNER - - - 5.00 - 7.00

*"Say it with Flowers"*

M. J. CALLAHAN

3924 Market Street

268 South Twentieth Street

PHILADELPHIA

—  
FLOWERS WIRED TO ALL PARTS OF  
THE WORLD

BOTH PHONES

# HOTEL PENNSYLVANIA

PHILADELPHIA

has been appointed the  
Official Hotel

of the  
Alumnae Association

of the  
School of Education

University  
of Pennsylvania

Transient Rates

Single, \$3, \$3.50, \$4, \$5

Double, \$6, \$7, \$8



## Fur Storage

Theo. F. Siefert  
1730 Chestnut St.

## B. WAGNER

FRUIT and DELICATESSEN

3349 Woodland Ave.

Baring 8989

## TIGNAL BOOK SHOP

3419 Walnut St.

BOOKS FOR SALE OR RENT

Cater to English Courses

GREETING CARDS AND GIFTS

## F. B. MacNAMARA

*Dry Goods, Art Needlework*

SILK HOSIERY A SPECIALTY

3310 Woodland Avenue

*To the Editor of The Record:—*

I am very anxious to win the love of the men at Pennsylvania. Can you tell me how this can be accomplished?—*Aunt Hypatia.*

ANSWER:—Move to South America.

*Compliments of the*

**FRESHMAN CLASS**

My 23 Years of Experience at Your Service

**S. R. GOLDEN**

To Women—TAILOR and CLEANER—To Men

"Particular Tailor for Particular People"

Preston 1515

3308 Woodland Ave.

**EDGAR E. HECSEH**

*F L O R I S T*

RIGHT ON THE CAMPUS

Telephone, Preston 5319

3421 Woodland Ave.

**College Pharmacy**

BAYLINSON BROS., Props.

3401 Walnut St., Philadelphia

*We Specialize in Students' Supplies*

QUALITY DRUGS

PRESCRIPTION EXPERTS

*The Popular Drug Store*

*Compliments of the*

**SENIOR CLASS**

**John Apostolos & Co.**

CONFECTIONERY

AND

LUNCH ROOM

N. E. Cor. 34th & Woodland Ave.

S. W. Cor. Delaware Ave. &

Chestnut St.

Philadelphia

Tel. Baring 9043

Established 1913

OPEN UNTIL 12 P. M.

**Good Printing**

**James M. Armstrong**

914 Walnut Street

PHILADELPHIA



From the Land  
of the  
Samovar—

Spruce 5399

**Russian Inn**

Open Daily, 12 Noon-1.30 A. M.

Sundays, 4.30 P. M.-1.30 A. M.

1309 LOCUST STREET

PHILADELPHIA, PA.

**W. H. Allen**

New Books to Order

*Importations*

3413 Walnut Street

Philadelphia





## *The* **LOTZ PHOTO-ENGRAVING CO.**

*Located in the Heart of Philadelphia's Business Centre*



### **QUALITY ENGRAVINGS**

*and prompt delivery have built for us one of the most complete engraving and art establishments in the east—Courtesy, Co-operation and Personal Interest in our customers are additional inducements we offer in return for your business.*

*The* **LOTZ PHOTO-ENGRAVING COMPANY**  
N.E. COR. 12<sup>TH</sup> & CHERRY STREETS.  
PHILADELPHIA, PA.

K. R. S.

## Kubey-Rembrandt Studios

*Photography*

1732 Chestnut Street

Philadelphia

*Official Photographer for  
Women's Undergraduate Record  
of University of Pennsylvania*