

RECORD
UNIVERSITY OF
PENNSYLVANIA
NINETEEN HUNDRED
AND TWENTY



THE CLASS OF
NINETEEN HVNDRED AND TWENTY
HAS RESOLVED TO DEDICATE
THEIR RECORD
TO
WILLIAM · WARD · PIERSON

THEY WOVL D EVER KEEP IN MIND
THE MAN WHO BVT LATELY MOVED
AMONG THEM AS AN ENTHVSIASTIC
LEADER AND A GENEROVS FRIEND.
HE FOLLOWED WELL THE IDEALS
OF COLLEGE AND COVNTRY · AND
SVRRENDERED HIS LIFE THAT THOSE
IDEALS MIGHT NOT PERISH FROM THE
EARTH · HIS MEMORY WILL BE CHERISHED
BY ALL THOSE WHO KNEW HIM ·
FOR HE PROVED TRIVMPHANTLY
BOTH BY HIS LIFE AND DEATH THE
TRADITIONS VNDER WHICH HIS
VNIVERSITY WAS FOVNDED · FOR WHICH
HIS NATIVE LAND ENGAGED IN THE
GREAT STRVGGLE · COMING GENERATIONS
THOUGH THEY MAY MISS THE INSPIRATION
OF HIS PRESENCE WILL HAVE BEFORE
THEM HIS WORK AND HIS EXAMPLE AND
SAY OF HIM AS THE OLD TROOP SAID OF
ITS DEAD COMRADE · · "ABSENT BVT
ACCOVNTE D FOR · HE IS WITH THE HEROES"



EXHIBIT 100-1000

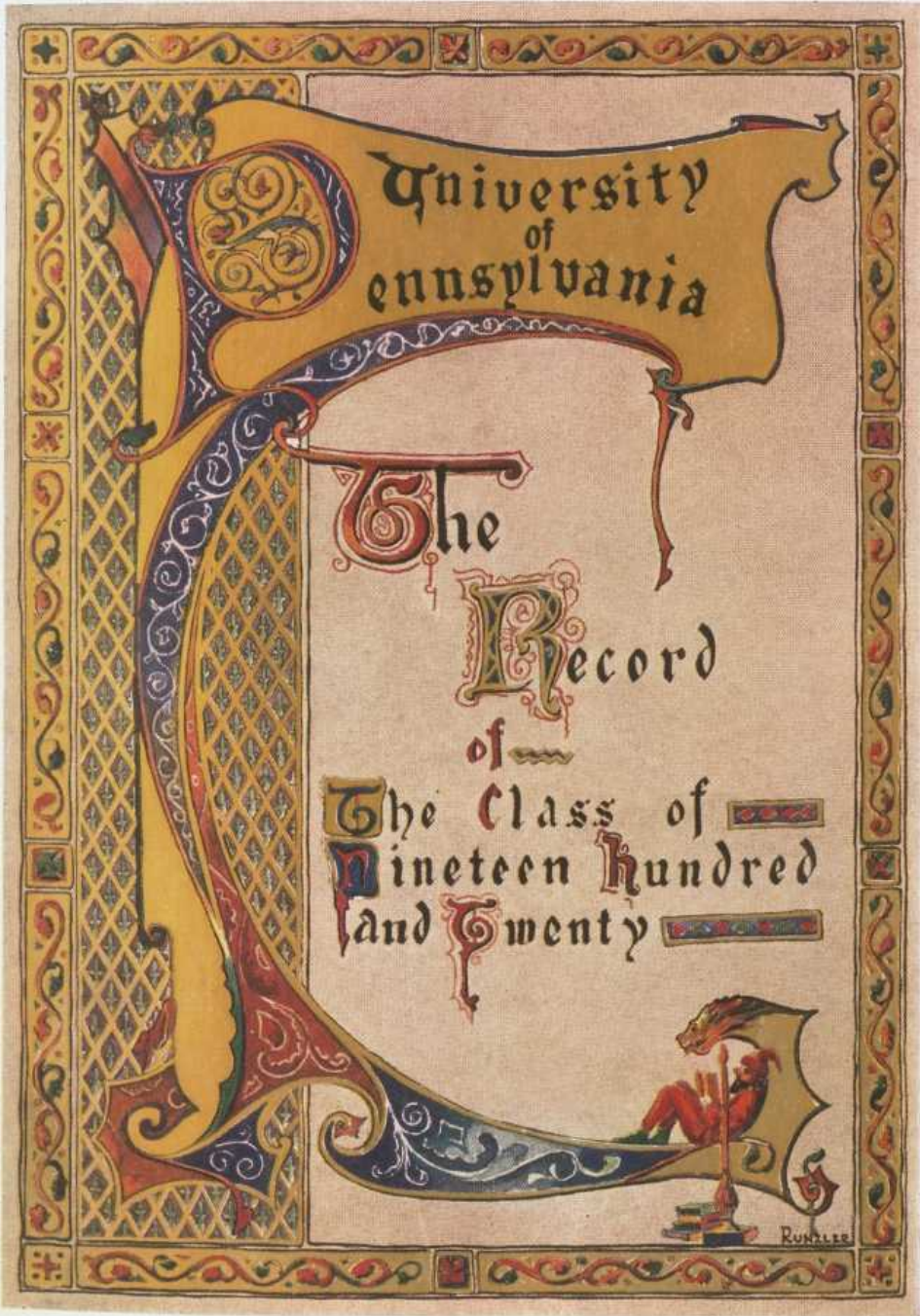

University
of
Pennsylvania

The

Record

of

The Class of
Nineteen Hundred
and Twenty



Rumlee



378.748
PU. 1920

UNIVERSITY
OF
PENNSYLVANIA
LIBRARIES

Class of 1970



J. James H. M. M. M.

Old Alma Mater, great and grand
Renowned from
sea to sea.

Where'er thy loyal
sons shall stand, they'll
e'er be true to thee.

The sight of thy
majestic halls
with thy overgrown,
thy fondest memory
recalls, that we
have ever known

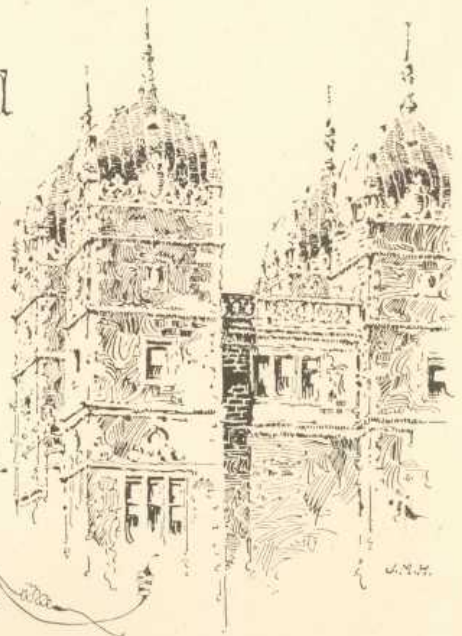



J.M.H.

The Museum.

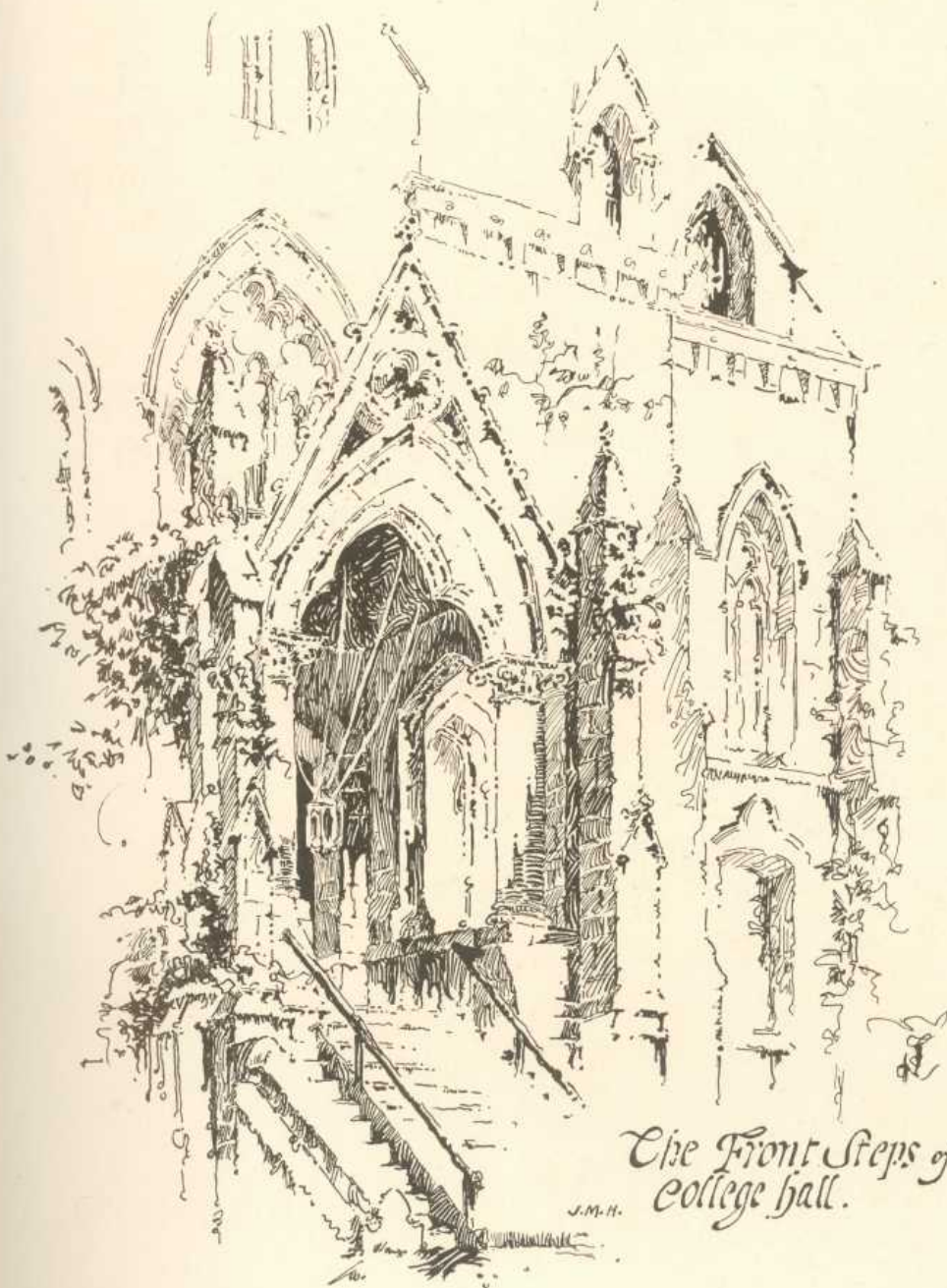

The Front Steps of
college hall.

J.M.H.



The Law School.

J.M. 92.

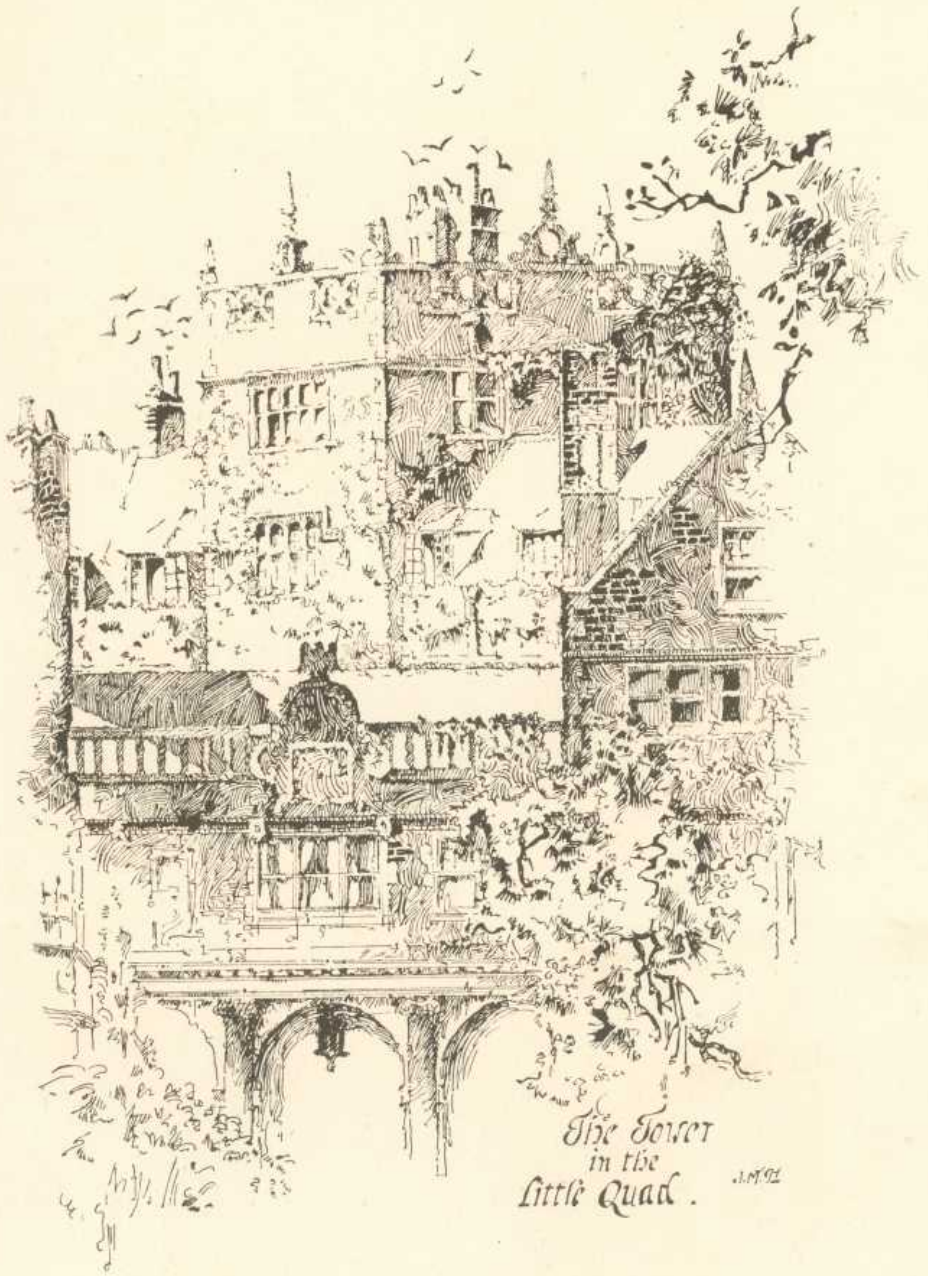

The Tower
in the
Little Quad.

1892



Gateway to
Veterinary
Courtyard:

J.M.H.O.



Memorial
Domes
as seen from Irving St.
J.M.H.

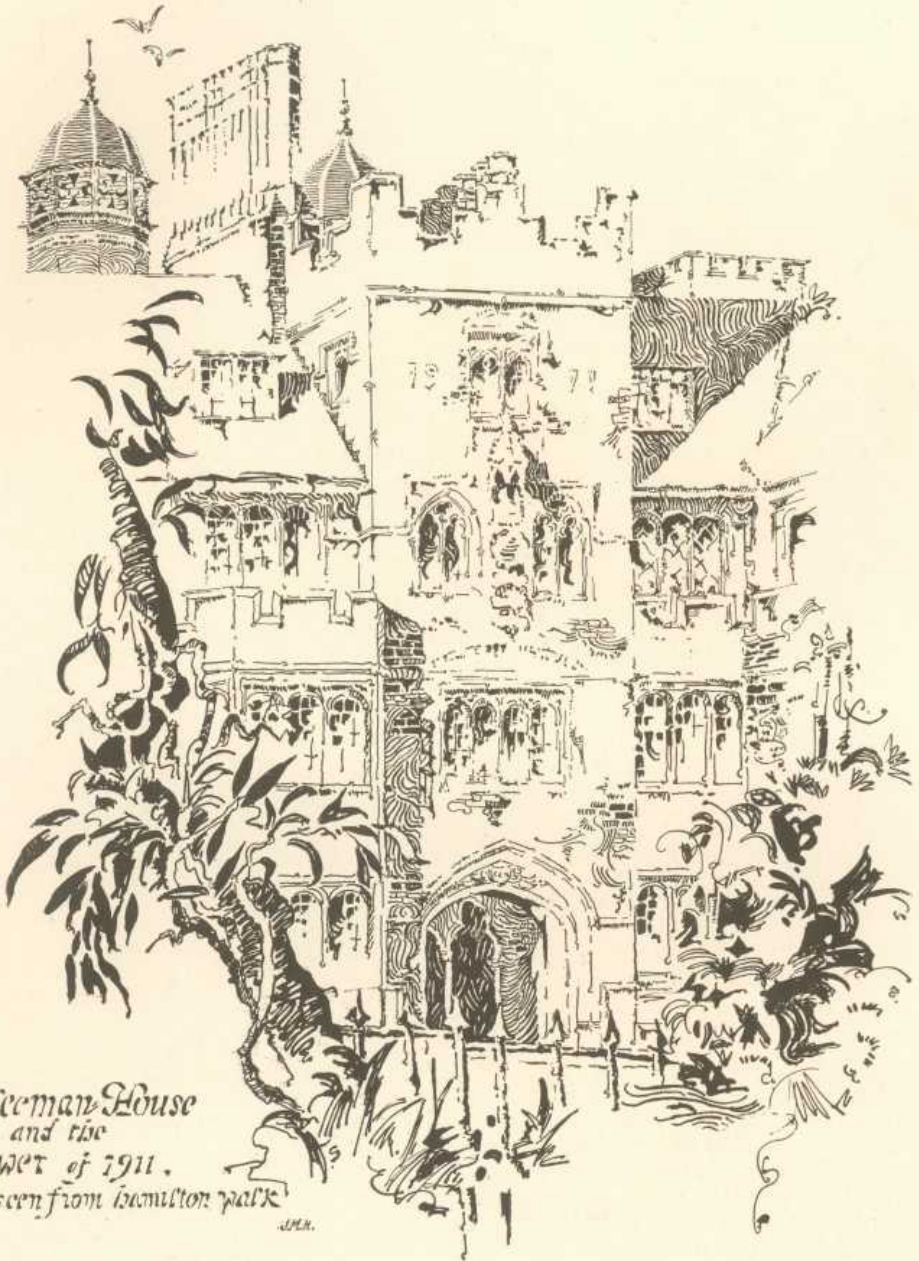

Cleeman House
and the
Tower of 1911.
seen from Hamilton Park

J.M.A.

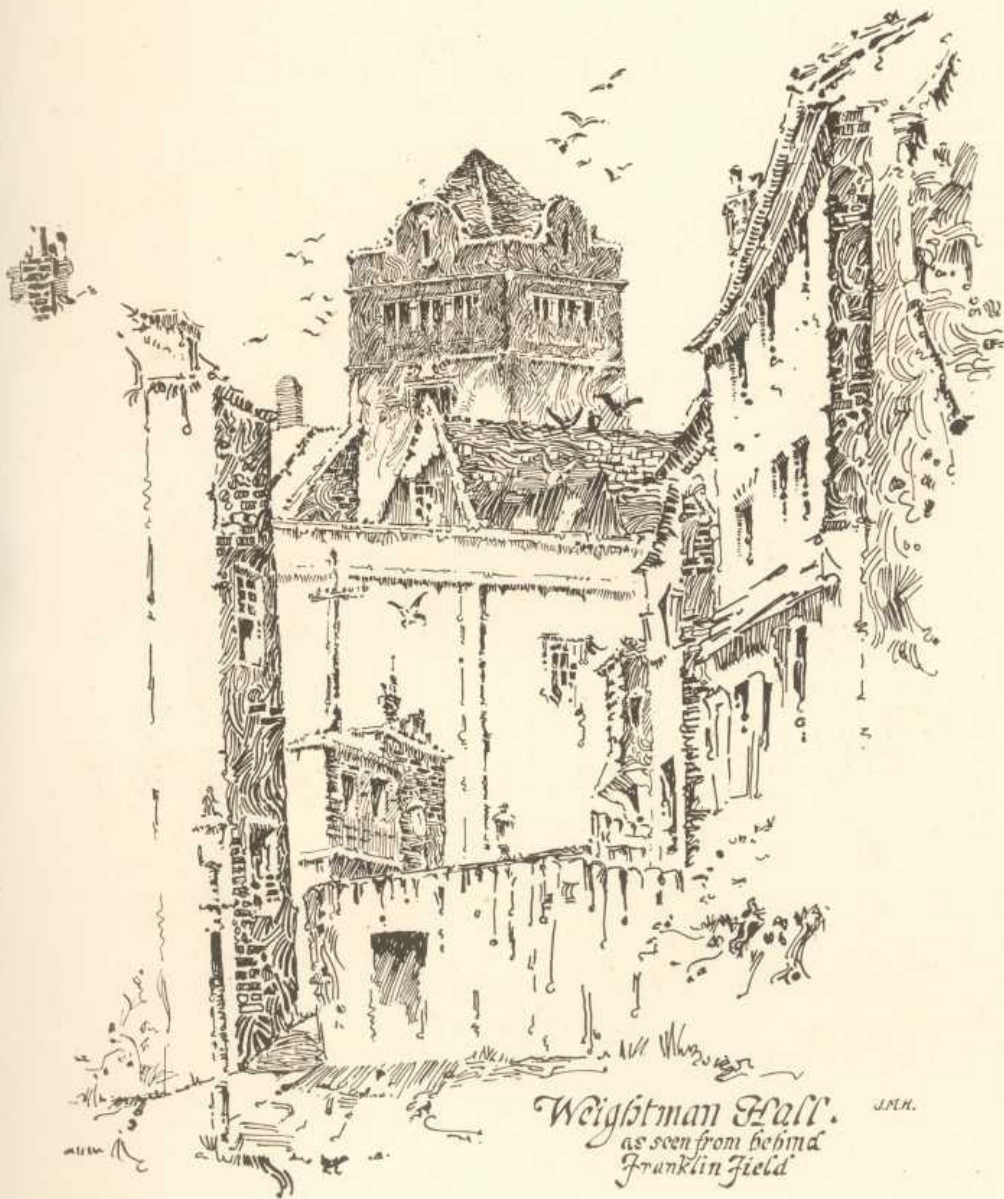

Weigstman Hall.
as seen from behind
Franklin Field

J.M.H.



Stairs
down into the
Quadrangle

J.M.H.



The Tower of College Hall
seen from
Logan Hall Terrace

J.M.H.



The Record Board

Editor-in-Chief

Elwood - Baker - Cunningham

Managing Editor

Herbert A. Calves

Business Editor

Howard G. Kremer

Art Editor

Joseph M. Hirschman

Advertising Manager

Harry Keller

Editors

Harry Robinson - Daniel Rhoads

Associate

Business Managers

Joseph Stuefel

Albert Scham

Associate Editors

A. R. Edgercombe

A. G. Harrison

I. K. Houley

A. B. Pollard

H. N. Ramsey

Associate Art Editors

J. M. Brooks

C. A. Jenkins

R. L. Riling

T. B. Apps

Circulation

Manager

B. W. Schuey

Photographic

Editor

B. H. Sebright



CLAS S OF FOX



THE CLASS

OF all the good things which Pennsylvania has given us within the days of our undergraduate life, by far the most valuable has been the opportunity for unselfish service. As we view in retrospect the past few years we realize that all our most worthy ambitions, all the worth-while things we may have accomplished and all that we lauded in our classmates was actuated by this spirit, which vitalizes the past history of our University. It was this spirit of unselfish service for an ideal which determined us to enlist in the cause of Democracy. Individually and as a class we did our best and to some the opportunity came and they made the supreme sacrifice. The memory of their deeds is cherished by their classmates, their University and the nation as the highest embodiment of unselfishness.

To have labored for Pennsylvania is a privilege which can never be measured in terms of gold and silver but only in the feeling that in some way, we may have added something to the traditions and fame of our Alma Mater.

We have lived, for the greater part, a cloistered life. The campus was our little world of activity. From the day of our initiation by the sophomores four years ago we began to think in terms of this microcosm. Now we are about to enter another sphere of activity armed with the precepts we have learned and ready and eager for whatever may come. And as we look forward, we can only hope that the dawn of each day may seem as fresh, that friends may be as true and that the future may always seem as bright as when viewed from the campus of our Alma Mater.

JOHN V. LOVITT.



Robt R Gardner Junior



John V Lovitt-Denior



William L Tandy-Soph



Herbert Dieter-Doph



John M Carter-Treze



EMORY GRAHAM ACKERMAN
"Ack" Σ Α Ε, Β Γ Σ
 426 Water Street, Kendallville, Ind. Wharton
 Kendallville High School; Entered from Indiana University.



ALBERT CAREY ADAMS Φ Κ Ψ
"Al"
 28 E. Lafayette Avenue, Baltimore, Md. Wharton
 Freshman Baseball.

JESSE O'NEAL ACREE, JR. Σ Φ Σ
"Jess"
 1008 Dauphin Street, Mobile, Ala. Arts
 University Military School; Southern Club; Settlement
 Work.

RAYMOND PACE ALEXANDER
"Alec," "Spike" Α Φ Α, Δ Η Σ
 2126 N. Marvine Street, Philadelphia, Pa. Wharton
 Central High School; Freshman Track Team; Varsity
 Track Team (2); Completed Wharton course in three
 years on scholarship; Settlement Work.



1916 - 1920



KENNETH COLMAN ALLEN
"Ken," "K. C."
 80 Spruce Street, Portland, Me.

K A

Wharton

Portland High School; Class Dues Committee (2) (3); Board of Governors of State Clubs (4); President Maine Club (4).



WALTER MORTIMER AMES
"Walt"
 58 Linden Avenue, Dayton Ohio

B Θ II

Wharton

Stivers High School, Dayton, Ohio; Friars Senior Society; Freshman Crew; Varsity Crew (2) (3) (4); Class Crew (1) (2) (3) (4); Freshman Banquet Committee; Class Dues Committee (2) (4); Picture Committee (2); Junior Week Committee; Dartmouth Trip Committee (4); Varsity Club (2) (3) (4); Ohio Club (4); Naval Air Service.

PHILIP WERNER AMRAM
"Phil"

4000 Pine Street, Philadelphia, Pa.

Arts

Central High School; Fencing Team (2); Freshman Fencing Team; Winner Novice Sabre Cup (1); Class Dues Committee (2); Christian Association Campaign Committee (2); Liberty Loan Committee (2); Zelosophic Literary Society (2) (3) (4); Treasurer (3); Cercle Francais (4); Musical Clubs (2) (3); Arts Association; Casts. "What Happened to Jones" (2), "Man on the Box" (2), "Fashion" (3), "La Poudre Aux Yeux" (4), "Masque of American Drama" (1).

HARRY AUGUST ALSENTZER, Jr.
"Dutch"

2201 N. Thirteenth Street, Philadelphia, Pa.

Chemistry

Central High School.



1916 ~ 1920



FRANK BURR ANDERSON
"Andy," "Deacon"
 303 Penn Street, Camden, N. J.

Θ X

Wharton

Camden High School; Entered from Colgate University (2); Freshman Cross-Country Team; Cross-Country Club; Speaker, Deputation Teams Christian Association. 33d M.G.S., 11th Division.



ALBERT DREW AREND
"A. D.," "D.," "Cap"
 Omaha, Neb.

Θ Δ X

Wharton

Culver Military Academy; Track Squad (3); Varsity Track Team (4); Class Dues Committee (3); Liberty Loan Committee (3); President Culver Club (1) (2) (3), Vice-President (4); Rifle Club (3); Captain R. O. T. C. (2).

ROLAND COPE ANGLEMYER
"Red," "Lena"
 E. Columbia Street, Leetonia, Ohio

Θ Ξ

Architecture

Leetonia High School; Architectural Society (3); Buckeye Club; Delegate to International Student Volunteer Convention (4).

RALPH EDWARD ARNOLD
"Brig"

Θ Δ X

Norwich, N. Y.

Wharton

Norwich High School; Ambulance Service.



1916 ~ 1920

Chemist

Engineer



WILLIAM MARTIN ARTHUR

"Bill"

New Orange Park, Kenilworth, N. J.

Electrical Engineering

Cranford High School: Winner 600 yd. Novice Race (2), 300 yd. Dash (3); Whitney Engineering Society (1); Electrical Engineering Society (1) (2); Student Member American Institute of Electrical Engineers (3) (4); Cast, Engineers' Show (4).



CHARLES HENRY BABCOCK, JR. A X P

"Charlie," "Bab"

Friendship, N. Y.

Wharton

Lafayette High School, Lafayette, Ind.; Entered from Purdue University; Business Associate "Red and Blue" (3) (4); Centro Hispano Americano.

ROBERT DUNHAM AYARS

"Bob"

85 Seventh Street, Salem, N. J.

Wharton

Salem High School.

SAMUEL BALL

"Tess"

Φ E Π

72 Millington Avenue, Newark, N. J.

Wharton

Central High School, Newark, N. J.; Wharton Association (1) (2) (3) (4).



1916 - 1920



RUSSELL GEORGE BARBER A Φ Δ
"Russ"
 276 Franklin Street, Woodbury, N. J.

Arts
 Penn Charter School; Zelosophic Society (3); Captain R.O.T.C. (3); Cast, "Masque of American Drama" (1); Infantry.



REES HAGY BARKALOW Δ Ψ
"Bark"
 21 Hudson Street, Freehold, N. J.

Wharton
 Freehold High School; Football Squad (3); Hockey Team (4); Freshman Football Team; Freshman Basketball Team; Class Crew (2) (4); Sophomore Ball Committee; Cercle Français; Organization Committee Naval Training (2); U. S. Army.

RALEIGH WIDNEY BARBOUR Φ Σ Κ
"Doc"
 303 Clark Street, Helena, Mont.

Wharton
 Helena High School; Swimming Team (3); Junior Relay Party Committee; Liberty Loan Committee (3); Class Election Teller (4); President Rocky Mountain Club (4).

CHESTER H. BARNES Φ Δ Κ
 Bishop Street, Bellefonte, Pa.
 Bellefonte High School. Education

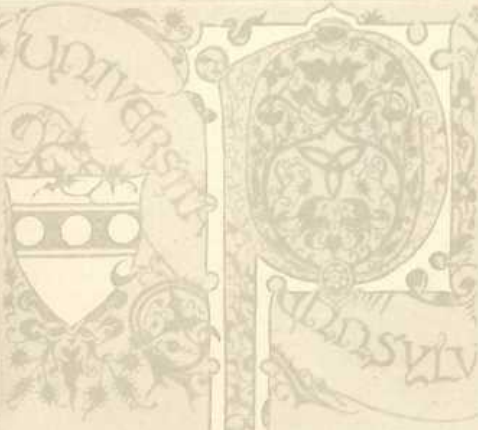

1916 - 1920



LESTER BARNETT Α Τ Ω
"Barny"
 738 St. Marks Avenue, Brooklyn, N. Y.
 Wharton
 Boys' High School, Brooklyn, N. Y.; U. S. Marines.



SAMUEL BRIAN BAYLINSON Φ Ε Η
"Boyle"
 655 W. 160th Street, New York, N. Y.
 Architecture
 De Witt Clinton High School; Architectural Society;
 Wrestling Squad (2) (3); Architecture Class President (2);
 Sous Massier Beaux Arts; Secretary Honor Committee.

ALBERT BENJAMIN BAUMANN, JR.
"Abe" K A Southern
 840 N. Fourth Avenue, Knoxville, Tenn.
 Architecture
 Knoxville High School; Entered from Georgia School of
 Technology.

WILLIAM JAMES BAXTER
"Bill," "Baz"
 308 Ringgold Street, Peekskill, N. Y.
 Electrical Engineering
 Drum Hill High School; Whitney Engineering Society (1);
 Electrical Engineering Society (1) (2); Student Member
 American Institute of Electrical Engineers (3) (4); New
 York State Club (1).





HAROLD JOSEPH BEDARD
3611 Walnut Street, Philadelphia, Pa.

Wharton

St. Mary's High School, St. Mary's, Pa.; Rifle Squad; Infantry.



DAVID JACQUES BENOLIEL $\Phi E \Pi$
"Jack"

4508 Locust Street, Philadelphia, Pa.

Arts

West Philadelphia High School; Swimming Squad (1) (2) (3) (4); Editorial Spoon "Punch Bowl" (2) (3), Managing Editor (4); Cremation Committee (2), Defending Attorney (2); Liberty Loan Committee (3); Campus Jubilee Committee (3); Ivy Ball Committee; Priestley Chemical Club; West Philadelphia High School Club; Franklin Society; Cast, "Masque of American Drama" (1); Cast, Engineers' Show (4); Director and Cast, Priestley Club Show (4).

THOMAS CARNWATH BELL
"Irish"

1200 Lindley Avenue, Philadelphia, Pa.

Wharton

Northeast High School; Freshman Football Team; Northeast Club; Harding Society; U. S. Army.

EDWARD IVINS BENSON $A T \Omega$
"Eddie"

3334 N. Park Avenue, Philadelphia, Pa.

Wharton

Central High School; Rifle Team (3) (4); U. S. Marine Corps.





LAWRENCE MAX BENTLEY $\Theta \Delta X$
"Bent," "Larry"
 Lake George, N. Y. Wharton
 Lake George High School; Musical Clubs (2) (4).



HORACE GEORGE BERRY $K \Sigma$
"Huck"
 68 Fremont Street, Gloversville, N. Y. Wharton
 Gloversville High School; Basket Ball Squad (2); Freshman Basketball Squad; Freshman-Sophomore Luncheon Committee (2); Committee of One Hundred (3); Junior Theatre Party Committee; Class Dues Committee (3); Zelosophic Society.

HAROLD FREDERICK BERNHARDT $\Sigma \Xi$
"Sarah"
 3208 W. York Street, Philadelphia, Pa. Arts
 Central High School; Assistant Instructor in Botany (3) (4); Graduate Botanical Society

LEONARD BIALOSKY $\Sigma A M$
"Bi"
 1333 East Boulevard, Cleveland, Ohio Wharton
 Glenville High School; Gym Team (3) (4); Business Associate "The Pennsylvanian" (2) (3); Sophomore Luncheon Committee; Sophomore Ball Committee; All-University Picture Committee (4); Franklin Society.



1910 - 1920



ARTHUR E. F. BILLSTEIN
"Billy"

202 W. Twenty-fourth Street, Chester, Pa.
Electrical Engineering

Chester High School; Whitney Engineering Society (1) (2); Electrical Engineering Society (3); Student Member American Institute of Electrical Engineers (4); Engineers Corps.



EDWIN COURTLAND BOLLES, 2d
"Ted"

2205 Walnut Street, Philadelphia, Pa. Wharton
Episcopal Academy; Zelosophic Society.

ERNEST ELWOOD BISBING $\Sigma \Phi \Sigma$

"Bis," "Red"
East Stroudsburg, Pa. Wharton

East Stroudsburg High School; Wrestling Squad; Zelosophic Literary Society, Secretary (3).

JAMES CALDERWOOD BOLTON $\Delta T \Delta$
"Jim"

1330 Second Street, Alexandria, La. Wharton

Alexandria High School, Culver Military Academy; Phi Kappa Beta Junior Society; Manager Freshman Basketball Team (3); Class Crew (3) (4); Chairman Class Executive Committee (2); Preparedness Committee (1); Junior Prom Committee; Ivy Ball Committee; Basketball Committee (3) (4); Baptist Vice-President Christian Association (4); Secretary Interfraternity Council (3); Chairman Sophomore-Freshman Smoker Committee (2); Class Day Election Teller; Board of Governors, Mask and Wig Club (3) (4); Varsity Club (3) (4); Culver Club (1) (2) (3) (4); Southern Club (4); Dancing Chorus, Mask and Wig Show (2) (3) (4); Captain R.O.T.C. (1), Lieutenant Colonel (2); Judge Advocate Sophomore Cremation (2).





HENRY HAINES BONSCALL, JR. K Σ
 "Bonnie," "Bunny"
 5406 Angora Terrace, Philadelphia, Pa. Wharton

West Philadelphia High School; Sphinx Senior Society; Varsity Cross-Country Team (2); Varsity Track Team (2); Freshman Cross-Country Team; Freshman Track Team; Associate Editor "The Pennsylvanian" (1) Night Editor (5), Editor (4); Class Secretary (1); Banquet Committee (1); Bowl Fight Committee (1); All-University Picture Committee (1); Chairman May Day Sports Committee (2); Senior Luncheon Committee; Cross-Country Club (1), Secretary (2); West Philadelphia High School Club (1) (2) (4); Infantry.



HENRY ALLEN BOURNE, JR. A T Ω
 "Heine"
 Springfield Road, Westfield, N. J. Wharton

Westfield High School; Lacrosse Team (1); Boxing Team (3) (4), Captain (4); Football Squad (2) (4); Winner University Middle-weight Boxing Championship (1), Winner Heavyweight Championship First Intercollegiate Boxing Tournament (3); May Day Sports Committee (1); Class Day Election Teller.

JOHN JACOWAY BOULDIN K A Southern
 Scottsboro, Ala. Wharton

Jackson County High School.



WILLIAM GEORGE BOWER A Σ Φ
 "Bill," "Hawley"
 157 Bellemonte Avenue, Hawley, Pa. Wharton

Hawley High School; Freshman Baseball Team; Varsity Baseball Squad (2) (3); Business Spoon "Punch Bowl" (2) (3) (4); Class Luncheon Committee (3) (4); Franklin Society; University Band (1) (2) (3) (4); U. S. Navy.



1916 - 1920



ANSON CRUTHERS BOYD, JR. Σ Φ Ε
"Ans"
 107 W. Washington Lane, Philadelphia, Pa.
 Architecture
 Northeast High School; Secretary Special Architects



JACK MORTIMER BRAVERMAN A E II
"Jack," "Bravie"
 Bright Street, South River, N. J.
 Wharton
 Perth Amboy High School.

EARL WILLIAM BRAUN A Σ Φ
"Shorty," "Dutch," "Earnie"
 138 Front Street, Marietta, Ohio
 Wharton
 Marietta High School; Varsity Football Team (2) (3) (4);
 Class Dues Committee (3); Junior Cane Committee;
 Freshman Elections Committee; University Band (2).

WARREN SPENCER BRENER A X P
"Sox"
 69 Rhode Island Avenue, N. W., Washington,
 D. C.
 Wharton
 Business High School, Washington, D. C.; Class Dues
 Committee (1); Wharton Smoker Committee (2); Mask
 and Wig Preliminary Show (1); Mask and Wig Show (1)
 (2) (3) (4); Undergraduate Mask and Wig Club (3) (4);
 Quartermaster Corps.



1916 - 1920



JOHN THOMAS JOSEPH BRENNAN
273 State Street, Kingston, Pa.

Wharton

Larksville High School; Hillman Academy; President Catholic Students' Organization; President Luzerne Country Club.



MAX FREDERICK BREVILLIER A X P
"Brev"
619 W. Sixth Street, Erie, Pa.

Wharton

Culver Military Academy; Class Dues Committee (2); Liberty Loan Committee (2); Culver Club (4).

DONALD CUTTING BRETT
"Don"
427 Park Street, Louisville, Ky.

Φ Δ Θ

Wharton

Nichols Preparatory School, Buffalo, N. Y.; Hockey Team (4); Freshman Football Squad; Freshman Basketball Squad; Assistant-Manager Hockey Team (2); Junior Prom Committee; Banquet Committee (3); Kentucky Club; Naval Air Service.

RALPH FREDERICK BREYER
827 Edmondson Avenue, Baltimore, Md.

Wharton

Baltimore Polytechnic Institute.



1916 - 1920

Quemis

Engineer

HICKSHEPARD



FRANCIS PATRICK BRIDGEMAN
"Frank," "Bridge," "Pat"
 247 Eighth Street, Troy, N. Y.

Troy High School.

Arts



JOHN WOOLSON BROOKS $\text{K } \Sigma, \text{ T } \Sigma \Delta$
"Wooley"

Des Moines, Iowa

Architecture

West Des Moines High School; Assistant Art Editor
 "1920 Class Record"; Architectural Society.

WILLIAM BRINGHURST $\Delta \text{ T}$

"Bill," "Bringy"
 2321 N. Seventeenth Street, Philadelphia, Pa.
 Wharton

Central High School; Freshman Swimming Team; Swimming Team (2) (3) (4).

ELMER MILLER BUCKEY $\Delta \Sigma \Phi$
"Buck"

Littlestown, Pa.

Wharton

Northeast High School; Priestley Chemical Club (1);
 Northeast Club (1) (2) (4); Delegate to International
 Student Volunteer Conference (4); Stitt Wilson Com
 mitte (4).



1916 ~ 1920



CHARLES ARTHUR BULLOCK $\Phi \Sigma \kappa$
"Art," "Charlie"
 115 South Avenue, Canton, Pa.

Wharton
 Mercersburg Academy; Freshman Track Team; Varsity Track Team (2) (3) (4); Varsity Club.



HAROLD NESBITT BURT $\Delta \Sigma \Phi, \beta \Gamma \Sigma, \Delta \Sigma \rho$
 591 Lafayette Avenue, Buffalo, N. Y.

Wharton
 Lafayette High School, Buffalo, N. Y.; Varsity Debate Team (2) (3) (4); Ivy Orator; Episcopal Committee (3) (4); Interfraternity Agreement Committee (4); Philadelphia Orchestra Ticket Committee (3) (4); Senior Luncheon Committee; Chairman Interfraternity Dance Committee (4); Class Day Invitations Committee; Zelosophic Society (1) (2) (3) (4), Treasurer (2), Vice President (3), President (4); International Relations Club (3); Stitt Wilson Committee (4); Deputation Teams, Christian Association (4); Social Service Work, Christian Association; Debate Manager (3) (4); Centro Hispano Americano (3) (4); Debate Council (3) (4), Secretary and Treasurer (3), President (4); Cast, "Masque of American Drama" (1), "Man on the Box" (2), "Fashion" (3)

ROBERT VALENTINE BURGET $\kappa \Sigma$
"Bob"
 1209 E. Wabash Avenue, Terre Haute, Ind.

Wharton
 Wiley High School, Terre Haute, Ind.

PAUL JACOB BYLER
"Fire-tube"
 5516 Hunter Avenue, Philadelphia, Pa.

Chemical Engineering
 West Philadelphia High School; Priestley Chemical Club (1) (2) (3) (4).





BENJAMIN GRIFFITH CALDER Ψ Υ
"Griff"
 1665 Harrison Street, Frankford, Pa.
 Arts
 William Penn Charter School; Varsity Track Team;
 Varsity Club.



JOHN VERNON CALHOUN A Σ Φ
"Cally," "J. V."
 Villa Nova, Pa.
 Mechanical Engineering

Radnor High School; Assistant Business Manager Towne Scientific Journal (2) (3); Engineers' Dance Committee (1) (2); Engineers' Banquet Committee (1) (2); Class Dues Committee (2); Junior Picnic Committee; Whitney Engineering Society; Engineers' Show (2) (3); Mask and Wig Show (3); U. S. Army.

HERBERT EDWARD CALVES
"Herb"

4617 Springfield Avenue, Philadelphia, Pa.
 Mechanical Engineering

West Philadelphia High School; Varsity Golf Team (2) (3) (4); Manager Golf Team (2) (3); Secretary Intercollegiate Golf Association (2) (3), Treasurer (3), President (4); Winner University Golf Championship (3) (4); Managing Editor "1920 Class Record"; Night Editor "The Pennsylvanian" (2), Associate Editor (3) (4); Class Executive Committee (1); Class Dues Committee (1) (3); Chairman First Sophomore Vigilance Committee; Second Liberty Loan Committee (2); Christmas Box Committee (2); Y. M. C. A. Committee (2); Class Election Teller (2); Books Campaign Committee (2); Engineers' Dance Committee (2) (3); "May Week" Committee (2); Engineers' Freshman Reception Committee (3); Minor Sports Committee (3) (4); Secretary (4); Undergraduate Managers Committee (3); University Day Committee (3); Athletic Association Campaign Committee (3); Junior Prom Ticket Committee; Engineers' Show Publicity Committee (4); Whitney Engineering Society (1) (2) (3) (4); Priestley Chemical Club (1) (2) (3); Franklin Society (2) (3) (4); West Philadelphia High School Club (1) (2) (3) (4); Heavy Artillery.

JOHN ECKELS CALDERWOOD Σ N
"Jeff"
 28 Pine Avenue, Kane, Pa.
 Wharton
 Kane High School.



1916 ~ 1920



ALONZO ROBERTSON CAMPBELL Δ T Δ
"Lon"
 2422 Forest Drive, Des Moines, Iowa
 Wharton
 West Des Moines High School; U. S. Navy.



JOHN MEIN CARTER Δ Ψ
"Johnny"
 2002 Spruce Street, Philadelphia, Pa.
 Mechanical Engineering
 Episcopal Academy; Temporary Class Treasurer (1);
 Class President (1); Undergraduate Committee (1);
 Whitney Engineering Society; Episcopal Academy Club.

JOHN THOMAS CARNEY H K N
"Jack"
 2223 S. Third Street, Philadelphia, Pa.
 Electrical Engineering

Roman Catholic High School; Water Polo Team (4);
 Varsity Basketball Squad (3); Roman Catholic High
 School Club (1) (2) (3) (4); Electrical Engineering Society
 (1) (2) (3); Student Member American Institute of Elec-
 trical Engineers (4).

CLARENCE LOUIS CASPARY
"Cass"
 2133 N. Eighteenth Street, Philadelphia, Pa.
 Architecture
 Central High School.



1916-1920



PASQUALE CATAPANO
"Caddy," "Cat"

Connellsville, Pa.

Connellsville High School; Fratelli Italiani.

Wharton



SAMUEL HUDSON CHAPMAN, Jr.
"Sam"

1128 Spruce Street, Philadelphia, Pa.

Arts

De Lancey School; Entered from Haverford College; Cast.
"Les Femmes Savantes" (4).

ERNEST HOPKINS CHAPIN $\Sigma \Phi E, \Sigma T$
"Ernie"

217 Crescent Court, Louisville, Ky.

Chemical Engineering

Louisville Manual Training High School; Alembic Senior Society; Musical Clubs (2) (3) (4); Whitney Engineering Society (1) (2) (3) (4); Priestley Chemical Club (1) (2) (3) (4); Kentucky Club (1) (2) (3); Mask and Wig Show (3); Orchestra, Engineers' Show (4).

HAROLD JAMES CHRIST
4338 N. Carlisle Street, Philadelphia, Pa.

Arts

Northeast High School; Northeast Club.



1916 - 1920





EDMUND HILARY CIENKOWSKI
"Cin," "Ed," "Happy"
 Bustleton Avenue, Philadelphia, Pa.

Arts

Central High School; Arts Association; Naturalists' Field Club; Chess and Checker Club; Graduate Botanical Club; Central High School Club; Assistant Instructor in Botany (3) (4).



JOHN OWEN CLARK
"John Owen," "Doc"
 4818 Cedar Avenue, Philadelphia, Pa.

Φ B K

Arts

West Philadelphia High School; Gym Leaders' Corps (1) (2); Philomathean Society (4).

HOWARD DONALD CLARK
"Howdy"
 2000 State Street, Syracuse, N. Y.

B Θ Π

Wharton

Syracuse Central High School; Entered from Syracuse University (2); Crew Squad (2) (3); Class Crew (4); Class Dues Committee (2); Wharton Association Dues Committee (2); Interfraternity Council (4); New York State Club; U. S. Army.

ROLLIN MARLMESTON CLARK Θ X, Σ T
"Rollie"

Third and Cooper Streets, Camden, N. J.

Mechanical Engineering

Camden High School; Class Dues Committee (1) (2) (4); Activities Committee (1); Freshman Regulations Committee (1); Chapel Committee (3); Junior Prom Committee; Sophomore Honors; Whitney Engineering Society



1916 ~ 1920

Arts

Engine



WOODWARD DARR CLARK ΣX

"Woody," "Wood," "Wayward"
"Gobbler's Knob," Glen Campbell, Pa.

Wharton

Kiskiminetas Springs School; Boxing Squad (1); "Red and Blue" (2) (3) (4); Banquet Committee (3); Victory Liberty Loan Committee; Dormitory Representative (2); National Security Committee; Franklin Society (3) (4);



JOSEPH MYERS COOK $\Sigma \Phi E, \Sigma T$

"Joe"

2422 N. Marshall Street, Philadelphia, Pa.

Mechanical Engineering

Northeast High School; Baseball Squad (2); Junior Prom Committee; Ivy Ball Committee; All-University Picture Committee (4); Whitney Engineering Society (1) (2) (3) (4), Executive Committee (3).

ROBERT REYNOLDS CLIFTON ΘX

"Bob"

Felton, Del.

Wharton

Felton High School; Wesleyan Collegiate Institute.

L. PERCIVAL COOK ΘX

"Perce," "Cookie"

590 Federal Street, Camden, N. J.

Wharton

Camden High School.





PHILIP COOPER

"Pete"

Σ T Φ

214 S. Fifty-second Street, Philadelphia, Pa.
Electrical Engineering

Gloversville High School, Gloversville, N. Y.; Menorah Society (2) (3) (4); Electrical Engineering Society (1) (2) (3) (4).



WILLIAM HENRY CREASON

"Bill"

K Σ

Mayfield, Ky.

Arts

Mayfield High School; Class Picture Committee (3);
Class Election Teller (3); Kentucky Club.

JAMES PATRICK COSTELLO, Jr.

"Jimmy"

418 W. Oak Street, Hazleton, Pa.

Arts

Hazleton High School; Newman Club (4); Luzerne County Club (2) (3) (4); Cup and Saucer (3) (4); "The Mountaineers" (4); Catholic Students Organization (2) (3) (4); President (4); Social Service (2) (3); Delegate Convention of Federation of College Catholic Clubs (3); "Newman Quarterly" (2) (3), Editor (3).

GEORGE WITTE CUMMINGS

557 N. Eleventh Street, Muskogee, Okla.

Chemical Engineering

Charleston High School, Charleston, S. C.; Priestley Chemical Club (1) (2) (3) (4).



1916 ~ 1920

Arts

Engine



ELLWOOD BAKER CUNNINGHAM Ψ T
"Ham," "Cunny"
 300 S. Thirty-sixth Street, Philadelphia, Pa.

Arts

Central High School; Sphinx Senior Society; Crew Squad (2) (3); Associate Editor "The Pennsylvanian" (1) (2); News Editor (3); Editor (4); Editor "Red and Blue" (1) (2); Managing Editor (3); Editor-in-Chief (4); Editor-in-Chief "1920 Class Record"; Class Treasurer, Class of 1919 (1); 1919 Class Executive Committee (2); Poster Fight Committee (1); Bowl Fight Committee (1); Banquet Committee (1); Green Lane Campaign Committee (1) (2) (3); Social Service Committee (1) (2) (3); Chairman Junior Cane Committee; Northfield Committee (3); Chairman 1919 Sophomore Vigilance Committee; Christian Association Campaign Committee (1) (2) (4); National Security Committee (4); Chairman Presbyterian Committee (4); Junior Luncheon Committee; Interfraternity Dance Committee (4); Chairman Ivy Ball Decorations Committee; All-University Honor Code Committee (4); Secretary Arts Association (2); Treasurer (3); Board of Managers, Franklin Society (4); Presbyterian Vice-President Christian Association (4); Chairman Class Day Committee (4).

EARL WELLS DALEY
"Pete"
 3104 Mantua Avenue, Philadelphia, Pa.
 Wharton
 Central High School; Cerele Français; U. S. Army.



FRANK HOPPER DARLINGTON
"Dol"
 564 Benson Street, Camden, N. J.
 Chemical Engineering
 Camden High School; Priestley Chemical Club.

FRED SNOW DAVIS Δ K E
"Snow"
 420 Walnut Street, Knoxville, Tenn.
 Wharton
 Mercersburg Academy; Varsity Track Team (2) (3) (4); Freshman Football Team; Freshman Track Team; Freshman Relay Record 1-mile, 400 and 800 meter, 440 and 880 yard; World's Relay Records; U. S. Army.

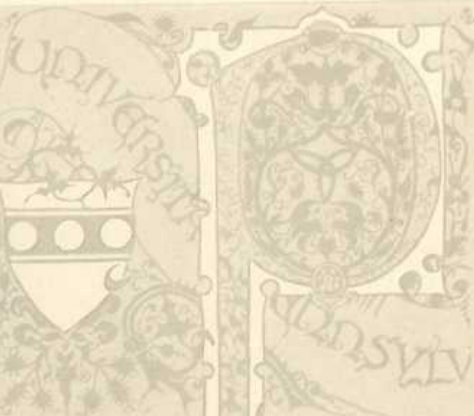

1916 - 1920



EDWIN RICHARD DAWSON
"Ed"
 116 Coleridge Avenue, Syracuse, N. Y.
 Wharton
 St. Lucy's Academy; President Syracuse Club.



THOMAS JOHN NORMAN DERBY
"Norm"
 220 W. Tabor Road, Olney, Philadelphia, Pa.
 Mechanical Engineering
 Lansdale High School; Whitney Engineering Society.

LOUIS DE CARLO
"D"
 759 S. Eighth Street, Philadelphia, Pa.
 Chemical Engineering
 Southern High School; Priestley Chemical Club; Whitney
 Engineering Society.

MARION FARR DICK ΦΣΚ
 Spokane, Wash.
 Wharton
 Flathead High School; Rocky Mountain Club.



Arts

1916-1920

Engine



GORDON MORRIS DICKINSON

"Dick"

Indiana Avenue, De Land, Fla.

Wharton

John B. Stetson University Academy, DeLand, Fla.; Cast, "Masque of American Drama"; Settlement Work (2); Chemical Warfare Service.



LEO PATRICK DORSEY

"Sid," "Dors"

Towanda, Pa.

Arts

Towanda High School; Arts Association (3) (4).

VICTOR ANDREW DIEBOLT K A, Σ Δ Ψ

"Dec," "Vic"

422 Potomac Avenue, Buffalo, N.Y.

Wharton

Lafayette High School; Entered from University of Minnesota (2); Varsity Track Team (3); Scalp and Blade Society (2) (3) (4), Secretary (4); Heavy Artillery.

FREDERICK HERMAN DREXLER B Γ Σ

"Drex"

Cherokee Plaza, Louisville, Ky.

Wharton

Louisville Male High School; Junior Prom Committee; Sophomore Honors; Kentucky Club, Executive Committee (2) (3), President (4); Freshman Advisor (4).



1916 - 1920

Chemistry

Engineering



GRATZ EVERARD DUNKUM, Jr. $\Phi \Sigma \kappa$
"Dunk"
 902 B Street, Washington, D. C.
 Wharton
 Central High School, Washington, D. C.; Christian Association Campaign Committee (2); Wharton Association Campaign Committee.



ERVIN ROBERTS EDGCOMB $\Lambda \chi \Lambda$
"Edge," "Edgy"
 6217 Baynton Street, Philadelphia, Pa.
 Wharton
 Knoxville High School, Knoxville, Pa.; Associate Editor "1920 Class Record"; Christian Association Campaign Committee (3); Methodist Committee (2) (3) (4).

MARIN SHEPPARD DUNN $\Sigma \Xi$
"Dunnie"
 3415 Walnut Street, Philadelphia, Pa.
 Arts
 Central High School; Naturalists' Field Club.

CHARLES GRUBB EDWARDS $\Sigma \Phi \epsilon$
"Charlie"
 1302 Van Buren Street, Wilmington, Del.
 Arts
 Wilmington High School.



Arts

1916-1920

Engineer



MANLY GREEN EIGHMY
9 Inwood Place, Buffalo, N. Y.

K A

Wharton

Lafayette High School, Buffalo, N. Y.; Tennis Team (1); Junior Luncheon Committee; Junior Ball Committee; Senior Orchestra Committee; Scap and Blade.



SAMUEL MOFFITT ELLIS

Φ Γ Δ

"Sam"

326 S. Forty-sixth Street, Philadelphia, Pa.

Wharton

West Philadelphia High School; Entered from Lafayette College; Varsity Football Team (4); West Philadelphia High School Club (3) (4), Treasurer (3).

HENRY HAROLD ELLIOTT, JR.

Δ T

"Speed," "Hienie"

1849 Ontario Place, N. W., Washington, D. C.

Wharton

Central High School, Washington, D. C.

JACOB BENJAMIN ELLMAN

Σ T Φ

"Yac"

1230 S. Seventh Street, Philadelphia, Pa.

Chemistry

South Philadelphia High School; Priestley Chemical Club (1) (2) (3) (4); Menorah Society (2); Southern Club.



1916 - 1920

Arts

Engineer

Micrograph



JOHN VERNON ELLSON, JR.
 Δ K E, Φ B K, Ν Σ Ν
 2715 N. Park Avenue, Philadelphia, Pa.

Arts

Battin High School, Elizabeth, N. J.; Sphinx Senior Society; Freshman Football Team (1); Football Squad (2); Freshman Crew (1); Varsity Crew (2) (3); Class Crew (4); Frazier Prize (3); Varsity Club; Entered Medical School (4)



CHARLES BAILEY ENGLISH
 "Buck"

Delaware Street, Paulsboro, N. J.
 Chemical Engineering
 Paulsboro High School; Priestley Chemical Club; Whitney Engineering Society.

HAROLD BROWN ELVERSON
 "Horse"
 712 Penn Street, Camden, N. J.

Θ X

Wharton

Camden Manual Training and High School; Entered from Colgate University (2); Water Polo Team (4); Quartermaster Corps.

THOMAS BYRD EPPS
 "T. B."
 3705 Chestnut Street, Philadelphia, Pa.

K Σ

Architecture

West Philadelphia High School; Phi Kappa Beta Junior Society; Sphinx Senior Society; Manager Track Team (3); Associate Editor "1920 Class Record"; Associate Art Editor "Punch Bowl" (1) (2) (4); Art Editor (3); Chairman Ivy Ball Decorations Committee; Class Secretary (3); Mask and Wig Undergraduate Club; Varsity Club; Dancing Choruses, "Whoa, Phoebe" (1), "Rip Van Winkle" (2), "The Bridal Not" (3), "Don Quixote, Esq." (4).



Arts

1916 - 1920

Engine



RUSSELL THAYER ERVIN, JR.
"Russ" Θ X, Σ T, Η K Ν
 72 Harrison Street, East Orange, N. J.
 Electrical Engineering

East Orange High School; Engineers' Dance Committee (2) (3); Whitney Engineering Society (1); Electrical Engineering Society (2); Student Member American Institute of Electrical Engineers (3) (4); Glee Chorus, Engineers' Show (4).



JAMES MAXWELL EVERETT
"Jim"
 1130 Tilghman Street, Allentown, Pa.
 Allentown High School. Architecture

GEORGE AUSTIN EVANS Α Φ Δ
 1813 E. Tioga Street, Philadelphia, Pa.
 Wharton
 Frankford High School; Central High School.

MONTE AARON FEINSTEIN Φ Ε ΙΙ
 66 Fairfield Avenue, Holyoke, Mass.
 Holyoke High School. Wharton



1916 - 1920



THEODORE ELMER FORBES
"Ted"
 3300 Springdale Avenue, Baltimore, Md.
 Wharton
 Central High School, Washington, D. C.; Infantry.



GEORGE HARRISON FRAZIER, JR. $\Delta \Psi$
"Hass"
 Jenkintown, Pa. Arts
 St. Paul's School, Concord, N. H.; Friars Senior Society; Varsity Track Team (3); Freshman Track Team; Chairman Patroness Committee Sophomore Ball (2); Ivy Ball Committee (4); Inter-Fraternity Dance Committee (4); St. Paul's School Club (1) (3) (4), President (3); Varsity Club (4).

CHARLES SIEGLE FRANZEN ΣT
 2142 S. Twentieth Street, Philadelphia, Pa.
 Civil Engineering
 South Philadelphia High School; President Civil Engineering Society (2).



CHESTER MELLINGER FREY ΣN
"Chel," "Tedder"
 317 Walnut Street, Hanover, Pa. Wharton
 Hanover High School; Lacrosse Team (2) (3) (4), Captain (4); Assistant Business Manager "Red and Blue" (3) (4); Committee of Fifty (1); Junior Theatre Party Committee; Liberty Loan Committee (3); Band Dance Committee (4); Christian Association Campaign Committee (4); York County Club (2) (3); Franklin Society (3) (4); Band (1) (2); Mandoïn Club (2).





CHARLES FRIEDMAN

"Chuck," "Charley"

514 Lake Street, Ashtabula, Ohio

Wharton

Ashtabula High School; Entered from University of Pittsburgh.



JOSEPH J. GABEL

"Joe"

1730 S. Fifth Street, Philadelphia, Pa.

Wharton

Southern High School; Southern High School Club.

JAMES MORRIS FRIEDMAN

"Jim"

815 Jefferson Street, Paducah, Ky.

$\Sigma A M$

Wharton

Paducah High School; Kentucky Club (1) (2) (3) (4).

WESLEY GADD

"Wes," "By"

2114 S. Sixteenth Street, Philadelphia, Pa.

Wharton

Central High School; Varsity Track Team; Freshman Track Team; Freshman Swimming Team.



1916 - 1920

Chemist

Engineer



ROBERT ROYER GARDNER

"Bob"

456 Prospect Avenue, Buffalo, N. Y.

Δ T

Wharton

Central High School, Buffalo, N. Y.; Phi Kappa Beta Junior Society; Sphinx Senior Society; Assistant Manager Basket Ball (3), Manager (4); Assistant Business Manager "The Pennsylvanian" (2), Advertising Manager (3); Sophomore Ball Committee; Class Dues Committee (2); Princeton Trip Committee (3); General Chairman Ivy Ball Committee; Liberty Loan Committee (3); Class President (3); President Wharton Association (4); Undergraduate Council (3) (4); New York State Club (1); Scalp and Blade (1), Treasurer (2) (3), President (4); Franklin Society; Varsity Club; Class Day Committee (4); Naval Air Service.



ROYAL MAURICE GIBBO

"Roy," "Gibbs"

11 W. Main Street, Malone, N. Y.

Σ Φ Σ

Wharton

Franklin Academy; Varsity Baseball Team (3); Freshman Baseball Team.

SAMUEL NORTON GERSON

"Sambo," "Big Bill," "Captain"

1029 S. Tenth Street, Philadelphia, Pa.

Civil Engineering

Southern High School; Wrestling Team (1) (2) (3) (4), Captain (4); Chess Team (2) (3) (4), Captain (4); Intercollegiate Wrestling Champion, 125-pound class (4).

ELLERY FREDERICK GILKEY

"Gilke"

1878 E. Ninety-third Street, Cleveland, Ohio

K A

Wharton

Shaw High School, East Cleveland, Ohio; Assistant Manager Swimming Team (3); Junior Cane Committee, Field Artillery.



1916 - 1920



ROBERT LOUIS GILL Σ Φ Σ
"Bob"
 640 E. Penn Street, Germantown, Pa.
 Architecture
 Episcopal Academy; Varsity Track Team (2) (3) (4);
 Freshman Track Team (1); Episcopal Academy Club.



FRANK SPRINGER GIVEN Σ Φ Σ
"Dutch"
 90 Sellers Avenue, Ridley Park, Pa.
 Ridley Park High School. Wharton

EARL HERSHEY GISH
"Joe"
 1811 Park Street, Harrisburg, Pa. Wharton
 Elizabethtown High School; Entered from Pennsylvania
 State College (4); Infantry.

HAROLD DONNAN GLOVER Π Κ Α, Β Γ Σ
"Monty," "Duke"
 216 N. Wall Street, Joplin, Mo. Wharton
 Joplin High School; Entered from University of Missouri.



1916 - 1920

Chemist

Engineer



PHILLIPS LEE GOLDSBOROUGH, JR.
"Phil" Δ Φ
 927 St. Paul Street, Baltimore, Md.

Wharton
 The Tome School; Freshman Tennis Team; Varsity Tennis Team (2); Ambulance Service.



MEYER MAURICE GOLDSTEIN
"Mike"
 152 Pine Street, Buffalo, N. Y.

Wharton
 Hutchinson Central High School, Buffalo, N. Y.; Lacrosse Squad (3) (4).

WALTER MONFORT GOLDSMITH Θ Δ Χ
"Goldy," "Walt," "Monty"
 83 Chestnut Street, Oneonta, N. Y.

Wharton
 Oneonta High School; Freshman-Sophomore Luncheon Committee (2); Junior Theatre Party Committee; Episcopal Committee (3); Philadelphia Orchestra Ticket Committee (4); Glee Club (2) (4), Quartet (4).

NATHAN HALE GERSON GOODMAN
"Smiles," "Dad"
 4543 N. Carlisle Street, Philadelphia, Pa.

Arts
 Central High School; Class Dues Committee (1).



1916 ~ 1920

Arts

Engine



WILLIAM WOLF GOODMAN
"Bill"

159 E. Parkway North, Memphis, Tenn.

Arts

Culver Military Academy; Sophomore Water Polo Team; Co-operative Committee (1); Luncheon Committee (1); Permanent Luncheon Committee (2); Class Dues Committee (2); Committee of One Hundred (2); Junior Prom Committee; Completed Arts Course in three years; Rifle Club (1); Tennis Squad (1) (2); Wrestling Squad (2); Soccer Squad (3); Culver Legion (1) (2) (3); Southern Club (3).



ROSWELL PARK GREEN
"Ros," "Doc"

A X A

921 Lake Street, Elmira, N. Y.

Wharton

Elmira Academy; Entered from University of Florida (2); Cast, "Masque of American Drama" (2); Ordnance Department.

SAMUEL GORSON

"Sam"

Φ Σ Δ

2729 Germantown Avenue, Philadelphia, Pa.

Wharton

Central High School; Wrestling Squad (4); Vice-President Menorah Society (2); Aero Club; Central High School Club.

SAMUEL LOUIS GREENSTEIN

"Greenie"

Σ T Φ

881 N. Fifth Street, Philadelphia, Pa.

Electrical Engineering

Central High School; Whitney Engineering Society (1) (2) (3); Electrical Engineering Society (3); Student Member American Institute of Electrical Engineers (4); Menorah Society (1) (2) (3) (4), President (4); Zionist Society (1) (2) (3) (4).



1916 ~ 1920



WILLIAM VAULES GRIER
"Bill"
 200 Lake Avenue, Milford, Del.

Δ T Δ

Wharton

Kiskiminetas Springs School; Chairman Ivy Ball Finance Committee (4); Senior Outing Committee (4); Fight Committee (1); Undergraduate Mask and Wig Club (4); Band (2) (3).



HARRIS GRUMAN
"Doc"
 2517 S. Ninth Street, Philadelphia, Pa.

Wharton

South Philadelphia High School; Entered from Pennsylvania State College; Southern High School Club (2) (3) (4); Menorah Society (2).

CARL FREDERIC GROMME Δ T
 1832 Brewster Avenue, Cincinnati, Ohio
 Architecture
 Ohio Mechanics' Institute; Architectural Society.

ARTHUR BARROW GUEST
"Art"
 3449 N. Eighteenth Street, Philadelphia, Pa.
 Chemical Engineering
 Wilmington High School, Wilmington, Del.; Priestley Chemical Club (1) (2) (3) (4); Whitney Engineering Society (1) (2) (3) (4); Orchestra, Engineers' Show (1); Orchestra Priestley Show (1)



1916 ~ 1920

Chemistry

Engineering



MARVIN ROBERT GUSTAFSON
"Gus," "Mare" A Σ Φ, B Γ Σ
 146 Falconer Street, Jamestown, N. Y.

Wharton

Jamestown High School; Phi Kappa Beta Junior Society; Sphinx Senior Society; Freshman Track Team; Varsity Track Team (2) (3) (4), Captain (4); National 600-yd. A. A. U. Champion (2); Second, Intercollegiate half-mile race (2); Second, National Outdoor quarter-mile A. A. U. Championship race (2); Methodist Vice-President Christian Association (2), President Christian Association (4); Chairman Ward Pierson Memorial Fund Committee; Treasurer Cross-Country Club (2); Field Artillery.



ORVAL ULYSSES HABBERSTAD K Σ
"Habby"

Lanesboro, Minn.

Wharton

Lanesboro High School; Entered from Beloit College; Varsity Baseball Team (3); Junior Cane Committee; Dartmouth Trip Committee (4); Senior Luncheon Committee; Minnesota Club; Ordnance Department.

WALLACE NESSLER GUTHRIE Σ A E
"Wallie," "Guth"

83 Kimberly Avenue, New Haven, Conn.

Wharton

New Haven High School; Pratt Institute; Freshman Football Squad; Episcopal Committee (2); Glee Club (2) (3) (4), Octette (3); Mask and Wig Glee Chorus (3) (4).

WILLIAM HALBERSTADT Σ T Φ
"Bill"

5029 Race Street, Philadelphia, Pa.

Chemistry

Central High School; Senior Luncheon Committee; Priestley Chemical Club; Central High School Club.



1916-1920



HARRY ALEXANDER HALFF Z B T
601 Howard Street, San Antonio, Tex.

Wharton
San Antonio High School; Class Crew (3); Class Finance Committee (4); Head Teller Freshman Elections (4); Third Liberty Loan Committee (3); Victory Loan Committee (3); Junior Prom Committee; Junior Theatre Party Committee; University Day Committee (3); Wharton Association Dues Committee (2) (3); Chapel Committee (2); Sophomore Election Teller; Sophomore Vigilance Committee; Rocky Mountain Club (1) (2) (3) (4); Undergraduate Council (2) (3) (4), Secretary (2).



LINCOLN WITHINGTON HALL Δ K E
"Linc"
2427 N. Seventh Street, Philadelphia, Pa.

Wharton
Northeast High School; Friars Senior Society; Glee Club (2) (3) (4), Leader (4); Mask and Wig Show (2) (3); Undergraduate Mask and Wig Club (4); Cheer Leader (4); Ivy Ball Committee.

EDWARD ISRAEL HALIN Σ T Φ
"Eddie," "Pharmacist"
1329 Parrish Street, Philadelphia, Pa.

Chemistry
Central High School; Brown Preparatory School; Graduate in Pharmacy Medicus Chi; Wrestling Squad (1); Boxing Squad (4); Priestley Chemical Club (1) (2) (3) (4); Menorah Society (4).

WALTER HOWELL HALLAGAN K A
"Walt"
45 Prospect Street, Newark, N. Y.

Wharton
Newark High School; Varsity Baseball Team (2); Assistant Manager Tennis Team (2); Freshman Baseball Team; Banquet Committee (1); Class Dues Committee (2); U. S. Army.



1916 - 1920

Chemist

Engineer



CHARLES JACOB HAMMER, JR.
"Tack" Σ Φ Ε, Σ Τ
 5721 Wayne Avenue, Germantown, Pa.

Civil Engineering
 Northeast High School; Lacrosse Team (3); Stage Committee Engineers' Show (4); President Civil Engineering Class (3) (4); Manager Civil Engineers Football Team (4); Civil Engineering Society; Triangle Club; Northeast Club; Engineers' Show Club; Glee Chorus, Engineers' Show (4).



CHARLES HOLBERT HANFORD B O II
"Charlie," "Hank," "Chuck"
 437 Park Avenue, Waverly, N. Y.

Wharton
 Waverly High School; Rifle Team (2); Pipe Committee (1); Wharton Smoker Committee (1); Poster Fight Committee (1); Picture Committee (1); New York Club; Empire State Club; Settlement Work (2) (4); Motor Transport Corps.

WARREN BURROWS HAMPTON Ψ Τ
"Warry," "Hamp"
 1233 S. Fifty-fourth Street, Philadelphia, Pa.

Wharton
 Central High School; Friars Senior Society; Freshman Track Team; Varsity Track Team (2) (3) (4); Varsity Club; Marshal, Class Fights (4); Intercollegiate Point Winner in High Jump (3); Press Club (4).

RICHARD LUDWIG HARBURGER
"Dick"
 30 W. Eighty-eighth Street, New York, N. Y.

Wharton
 De Witt Clinton High School; Water Polo Team (2) (3); Class Water Polo Team (1) (2), Manager (2); Freshman Co-operative Committee; Luncheon Committee (2); Centro-Hispano Americano (2).



1916 ~ 1920

Arts

Engine



FRANK WRIGHT HARRIS, JR. A X A
2103 S. Frazier Terrace, Philadelphia, Pa.
Wharton

West Philadelphia High School; Swimming Squad (3) (4); West Philadelphia High School Club; Zelosophic Society (3) (4); Zelo Orchestra (3) (4); Zelo Debating Team (3); Settlement Work (4).



EARL GRANT HARRISON
"Earl," "Harry" A X P, Φ B K, Δ Σ P
1336 Harrison Street, Philadelphia, Pa.

Arts
Frankford High School; Sphinx Senior Society; Varsity Soccer Team (3) (4); Junior Varsity Soccer Team (2); Varsity Debate Team (2) (3), Captain (3); Winner Frazier Debate Prize (3); Freshman Debate Team; Winner First Individual Prize Freshman-Sophomore Debate (1); Night Editor "The Pennsylvanian" (2), Associate Editor (3), Managing Editor (4); Editor "Red and Blue" (4); Associate Editor "1920 Class Record"; Student Editor "Alumn Register" (4); Valedictorian; Undergraduate Council (4) Vice-President Arts Association (3), President (4); University Debate Council (2) (3) (4), Vice-President (3) (4); President Frankford High School Club (3) (4); Chairman Bible Study Committee (3) (4); Chairman Green Lane Committee (3); Chairman All-University Picture Committee (4); Christian Association Cabinet (3) (4); Ivy Ball Committee (4); Chairman All-University Honor Code Committee (4); Varsity Club (4); Mask and Wig Show Cast (2) (3) (4); Undergraduate Mask and Wig Club (4); Philomathean Society (1) (2) (3) (4), Treasurer (2); U. S. Army.

LEWIS MARTIN HARRIS
"Lew," "Mart"

Fairton, N. J.
Chemical Engineering
Bridgeton High School, Bridgeton, N. J.; Priestley Chemical Club.

EDWARD LEWIS HARWITZ K N
Twenty-fifth and Madison Streets, Wilmington, Del.
Wharton
Wilmington High School.



1916 ~ 1920



HILMER HARZBERG

"Hi"

364 Lloyd Avenue, Providence, R. I.

Wharton

Morris Heights School; Campus Circus Committee (3).



SEYMOUR MEYER HEILBRON

"Sey," "Si," "Scoop" Φ Ε Π, Δ Σ Ρ

1800 Diamond Street, Philadelphia, Pa.

Arts

Central High School; Varsity Debate Team (3); Sophomore Debate Team; Individual Speaker's award, Inter-Class Debate (2); Freshman Debate Committee; Sophomore Cremation Committee; Ivy Ball Committee; Arts Association Campaign Committee (4); University Hospital Society; University Debate Council (3) (4); Mask and Wig Preliminary Show (1); Mask and Wig Show (2); Cast, "Masque of American Drama" (1); Prosecuting Attorney Sophomore Cremation.

RICHARD WARREN HATCH

"Dick"

Δ Φ

418 Bryn Mawr Avenue, Cynwyd, Pa.

Wharton

Lower Merion High School; Gun Team (4); Editorial Spoon "Punch Bowl" (2) (4); Managing Editor (3); Editor "Red and Blue" (3) (4); Ivy Poet; Class Dues Committee (1); Provost's Committee (2); Junior Class Day Committee (3); Ivy Ball Patronesses Committee (4); Lower Merion High School Club, President (4); Rhymers Club (3) (4); Franklin Society (2) (3) (4); Manager Interfraternity Baseball (3).

EDWIN STANTON HENRY, Jr.

Φ Γ Δ

"Stan," "Fats"

1320 Columbia Road, Washington, D. C.

Wharton

Western High School, Washington, D. C.; Freshman Track Team (1); Track Squad (2) (3); Crew Squad (4); Assistant Manager Track Team (3); Manager (3); Track Committee (3); Managers' Committee (3); Southern Club (1); Varsity Club (4); Treasurer Capital City Club (4); Glee Club (1) (2).



1916-1920



JOSEPH CARLISLE HENRY
"Joe," "Hen"
 4901 Walton Avenue, Philadelphia, Pa.
 Blairsville High School

A Φ Δ

Arts



MYRON JOHN HESS Θ X, Σ T
 5530 Girard Avenue, Philadelphia, Pa.
 Chemical Engineering
 West Philadelphia High School; Alembic Senior Society
 Fencing Team (2) (3) (4), Captain (3) (4); Priestley
 Chemical Club; Whitney Engineering Society.

OWEN HERSHEY
 129 E. Main Street, Lititz, Pa.
 Elizabethtown College.

Wharfen

WALTER COHEN HESS Φ B
"Otto"
 1813 Erie Avenue, Philadelphia, Pa.
 Chemistry
 Northeast High School; Priestley Chemical Club; North-
 east Club.



1916 - 1920

Chemist

Engineer



WILLIAM ROY HOCKENBERRY Acacia
Slippery Rock, Pa.

Wharton

Slippery Rock State Normal School; University Band (1)
(2); U. S. Army.



HOWARD GEORGE HOLLENBERG A Φ Δ
"Holly"

1857 E. Tioga Street, Philadelphia, Pa.

Wharton

Frankford High School.

ALEXANDER HENRY HOLCOMBE, 3D
"Alex" Σ Φ Σ

393 Bala Avenue, Cynwyd, Pa.

Chemical Engineering

Lower Merion High School; Swimming Team (1) (2) (3)
(4); Tennis Squad (1); Freshman Water Polo Team;
Class Swimming Team (1) (2); Winner Thomas Biddle
Medal for half-mile swim (2); Class Dues Committee (2);
Prestley Chemical Club (1) (2) (3) (4); Whitney Engi-
neering Society (1) (2) (3) (4); Vice-President Lower Merion
High School Club (4); Cast, Engineers' Show (4).

KENNETH DULING HOLLINGSWORTH
"Holly" Acacia

401 S. Main Street, Fairmount, Ind.

Wharton

Fairmount Academy; Purdue University; Hoosier Club;
U. S. Army.



1916 ~ 1920



HENRY WARREN HOLMAN ΘX

"Heinie," "Frenchie"

42 Lincoln Avenue, Rutherford, N. J.

Wharton

Rutherford High School; Episcopal Committee (1) (2) (3);
Ivy Ball Committee; University Band (1); Ambulance
Service.



JOHN RUSSELL HOLMES $\Delta T \Delta$

"Russ"

1002 Susquehanna Avenue, West Pittston, Pa.

Arts

Wyoming Seminary

ERWIN LAWRENCE HOLMES $\Delta T \Delta$

"Sherlock"

10324 Lake Avenue, Cleveland, Ohio

Wharton

Lincoln High School, Cleveland, Ohio; Rollins Academy,
Winter Park, Fla.; Entered from Allegheny College (3);
U. S. Navy

URBAN TIGNER HOLMES, JR. $\Delta \Phi, \Phi B K$

1501 Spruce Street, Philadelphia, Pa.

Arts

Schadman's Preparatory School, Washington, D. C.;
Entered from U. S. Naval Academy; Sophomore Honors;
Cercle Français (1) (2) (4), Cast (1) (2), Treasurer (2),
Vice-President (4).



1916 ~ 1920



WILLIAM HENRY HOOPER, JR.
 "Hoop"
 208 Oakley Street, Cambridge, Md.

Wharton

Cambridge High School; Lacrosse Squad (3); Southern Club; Naval Unit.



IGNATIUS LOYOLA HOULEY $\Sigma \Phi \epsilon \beta \Gamma \Sigma$
 "Happy," "Hap"
 26 Success Street, Berlin, N. H.

Wharton

Berlin High School; Associate Editor "Red and Blue" (3) (4); Associate Editor "1920 Class Record"; Junior Prom Committee; Luncheon Committee (3); Franklin Society; Mask and Wig Show (2) (3).

ALONZO REVEL HORSEY, JR. $\Delta \Upsilon$
 "Lon"
 15 W. Main Street, Crisfield, Md.

Wharton

Swarthmore Preparatory School; Crew Squad (1) (2).

CHARLES HENRY HOVIES
 "Charlie"

Sewell, N. J.

Chemical Engineering

Northeast High School; Wrestling Squad (1) (2), Team (3) (4); Winner Wrestling Novice Championship 115 lb. Class (3); Third, Intercollegiate Wrestling Championships, 115 lb. Class (4); Philomathean Society (2) (3) (4); Priestley Chemical Club (1) (2) (3) (4); Northeast Club (1) (2) (3) (4); Whitney Engineering Society (4).



1916 ~ 1920

Chemis

Engineer

HISCUPTAM



BANG HOW

"Bang"

4 Paotung Road, Shanghai, China

Wharton

St. John's University, Shanghai, China; Northfield Committee (2) (3); Cercle Français (1) (2) (3) (4); International Relations Club (1) (2) (3) (4); Chinese Students' Club (1) (2) (3) (4).



JESSE MORDAECI HURWITZ
712 Comstock Street, Syracuse, N. Y.

Z B T

Wharton

Syracuse Central High School; Syracuse-Pennsylvania Club.

JOHNSON NEWTON HUNSBERGER, JR.

"Doc"

Σ II

514 W. Main Street, Norristown, Pa.

Chemical Engineering

Norristown High School; Alembic Senior Society; Swimming Squad (1); Wrestling Squad (2) (3); Football Squad (3); Ivy Ball Committee; Whitney Engineering Society; Priestley Chemical Club; Ambulance Service.

WARREN JAMES HUSS

618 Eighth Street, Three Rivers, Mich.

Wharton

Three Rivers High School.



1916 ~ 1920

Antemis

Engine



ALVIN WALTER INMAN
"Al"
 Plattsburg, N. Y.
 Plattsburg High School.

Architecture



MAURICE ISRAELUTZ
"Curly"
 5834 Cedar Avenue, Philadelphia, Pa.
 Southern High School; Priestley Chemical Club.

Chemistry

LESLIE NEWBOLD IREDELL
 3415 Walnut Street, Philadelphia, Pa.
 Architecture
 University High School, Chicago, Ill; Harvard University;
 Massachusetts Institute of Technology; Temple University.

THOMAS HAROLD ISZARD
"Tommy"
 1002 Jackson Street, Wilmington, Del.
 Wharton

Wilmington High School; Freshman Swimming Squad (1);
 Varsity Swimming Squad (2) (3) (4); Class Dues Committee (4);
 Methodist Committee (1) (2) (3) (4); Delegate to Christian Association Conference (3);
 Philomathean Literary Society (2) (3) (4); Managing Director Philomathean Plays (3),
 First Censor (4); Social Service Clubs (1) (2) (3).



1916 - 1920

Chemis

Engineer



HYMAN JAMES

"Hy"

Σ T Φ

239 Kaighn Avenue, Camden, N. J.

Electrical Engineering

Camden High School; Student Member American Institute of Electrical Engineers; Zionist Society; Corresponding Secretary Menorah Society (4).



CARLTON WEBSTER JENNINGS

B T Σ

"Pop"

Moravia, N. Y.

Wharton

Moravia High School; Freshman Debate Team; U. S. Navy.

CLAYTON EVANS JENKINS

Θ X

"Jenks"

6618 Greene Street, Germantown, Pa.

Architecture

Germantown Academy; Northeast High School; Associate Art Editor "1920 Class Record"; Treasurer Architectural Class (2); President (4); Christian Association Campaign Committee (2); Class Dues Committee (4); Architectural Ball Committee (4); Architectural Society; Whitney Engineering Society (1); Cast and Artist, Engineers' Show (4).

JOHN FRANCIS JEREMIAH

Acacia

"Jerry"

620 Spruce Street, Shamokin, Pa.

Wharton

Shamokin High School; U. S. Army.



1916 - 1920

Chemist

Engineer



BOYD MILO JOHNSON Σ Φ Ε, Σ Τ
 3319 N. Bouvier Street, Philadelphia, Pa.
 Mechanical Engineering

Northeast High School; Chairman Pipe Committee (1);
 Chairman Second Sophomore Vigilance Committee; Ban-
 quet Committee (3); Whitney Engineering Society (1) (2)
 (3) (4); Coast Artillery.



JOHN WANDESFORD JONES Η Κ Ν
 328 Cooper Street, Camden, N. J.
 Electrical Engineering

Camden High School; Whitney Engineering Society (1)
 (2) (3); Electrical Engineering Society (3); Student
 Member American Institute of Electrical Engineers (3)
 (4); Radio Club (2), Vice-President (3) Treasurer (4)

RAYMOND FILKINS JOHNSTON
"Ray," "Johnnie"
 3259 N. Sixteenth Street, Philadelphia, Pa.
 Wharton
 Friends' Central School; Chemical Warfare Service.



PAUL JOHN JONES
 5113 Chester Avenue, Philadelphia, Pa.
 Arts
 Roman Catholic High School; Philomathean Society (2);
 Aero Club (3); Roman Catholic High School Club (1);
 Cast, "Masque of American Drama" (2), "Playshop" (2);
 Army Air Service.



1916 ~ 1920



RUFUS BISSELL JONES
"Ruf," "Bus," "Red"
 931 Grand Avenue, Dayton, Ohio

Φ Κ Ψ

Wharton

Haverford School; Musical Clubs (1) (2).



LELAND DURFEE JUDD
"Lee," "Juddy"
 90 Main Street, Clifton Springs, N. Y.

Σ X

Wharton

Genesee Wesleyan Seminary, Lima, N. Y.; Sphinx Senior Society; Soccer Squad (1); Swimming Squad (1); Freshman Basketball Squad; Assistant Manager Basketball (2), Manager (4); Basketball Committee (4); Assistant Business Manager "Red and Blue" (2) (4); Class Dues Committee (2); Class Finance Committee (4); Methodist Committee (2); Commencement Invitation Committee; New York State Club (1) (2); President Rochester Club (4); University Band (1) (2).

CHARLES EMIL JOOS
 2234 S. Twentieth Street, Philadelphia, Pa.
 Chemical Engineering

South Philadelphia High School; Alembic Senior Society; Priestley Chemical Club; Whitney Engineering Society.

CLARENCE AUSTIN JOYCE
"Jerry"
 73 Brook Street, Geneva, N. Y.

Δ Φ

Ar's

Geneva High School; Entered from Trinity College (4).



1916 - 1920



HENRY MARTIN JUSTI, Jr. $\Phi \Delta \Theta$
"Heinie," "Hen"
 3311 Powelton Avenue, Philadelphia, Pa.
 Wharton

Episcopal Academy; Sphinx Senior Society; Phi Kappa Beta Junior Society; S. A. T. C. Soccer Team; Manager Freshman Track Team (3); Coxswain Class Crew (3); Winner Half-Mile Run, Fall Handicap Track Meet (4); Night Editor, "The Pennsylvanian" (2), Editor (3) (4); Editor, "Red and Blue" (2) (3), Managing Editor (4); Editorial Spoon, "Punch Bowl" (4); General Chairman, Junior Prom Committee; Sub-Chairman, Sophomore Dance; Class Historian (1) (2) (3) (4); Chairman Smoker Committee (1); All-University Picture Committee (2) (4); Chairman Class Dues Committee (3); Princeton Trip Committee (3); Christian Association Campaign Committee (1) (4); Green Lane Camp Committee (3), General Chairman (4); General Chairman, Fourth Liberty Loan Committee (3); Chairman Activities Committee (1); Social Service Committee (4); Chairman, Ivy Ball Publicity Committee; Franklin Society (3), Board of Managers (4); Episcopal Academy Club (1) (4); Secretary-Treasurer Interfraternity Council (4); Property Manager, Philadelphia Orchestra Concerts (3), Publicity Manager (4).

WILLIAM KATZENSTEIN
"Katzie"
 52 Magnolia Street, Hartford, Conn.
 Hartford Public High School. Architecture



HOWARD PAXSON KEATES
 1713 Atlantic Avenue, Atlantic City, N. J.
 Wharton
 Atlantic City High School.

HOWARD RICHMOND KEATING $\Sigma \chi$
"Howdy"
 Lima, N. Y.

Wharton
 Genesee Wesleyan Seminary; Assistant Manager Tennis Team (3), Manager (4); University Day Committee (3); Wharton Association Dues Committee (4); Class Finance Committee (4); New York State Club (1) (2) (4).



1916 ~ 1920

Chemis

Engineer
 HIGGSBATH



JOHN MUMPER KEEFER $\Sigma \Phi \Sigma, \text{B} \Gamma \Sigma$
"Jack," "Keef"
 18 W. Market Street, Danville, Pa.

Wharton

Danville High School: Executive Committee; "Masque of American Drama" (2); Campus Circus Committee (3); Senior Luncheon Committee; Class Day Presenter (Series); President Beta Gamma Sigma; Zelosophie Literary Society (1) (2) (3) (4); Secretary (3); Treasurer (3); Vice-President (4); President (4); Cast of "Saratoga" (1); "The Traitor" (1); "Fashion" (3); "Allison's Lad" (4); "Broker of Bogota" (4).



PAUL SHEARER KEISER
 36 N. Tenth Street, Reading, Pa.

Wharton

Reading High School: Varsity Swimming Team (2); Freshman Swimming Team; Philomathean Literary Society.

LEO KEIL $\Sigma \text{A} \text{M}$
"Oleo"
 2103 Boulevard, Wilmington, Del.

Wharton

Wilmington High School; Wrestling Squad (3) (4).

HARRY HEXAMER KELLER $\Sigma \text{A} \text{E}$
"Hex"
 2313 Green Street, Philadelphia, Pa.

Mechanical Engineering

Central High School; Phi Kappa Beta Junior Society; Sphinx Senior Society; Hexagon Senior Society; Varsity Crew (2) (3) (4); Captain (4); Freshman Crew; Swimming Squad; Class Crew (1) (2) (4); Stroke Fall Championship Crew (2); Advertising Manager "1920 Class Record"; Class Executive Committee (4); Class Finance Committee (4); Chairman Ivy Ball Program Committee; Junior Prom Committee; Banquet Committee (3); Class Dues Committee (2) (3); Sophomore Ball Committee; May Day Sports Committee (2); Sophomore Vigilance Committee; Athletic Association Campaign Committee (3); Rowing Committee (4); Varsity Club (2) (3) (4); College Boat Club; Whitney Engineering Society (1) (2) (3) (4); Executive Committee (2); Vice-President (4).



1916-1920



ARTHUR PIERSON KELLEY
 Downingtown, Pa.
 West Chester High School.

Σ X
 Arts



CHARLES FREDERIC KINDT, JR. A T Ω
"Charlie," "Niblic"
 301 Washington Lane, Jenkintown, Pa.
 Wharton
 Jenkintown High School; Golf Team (1) (2) (3); U. S. Navy.

JOHN RISSEL KESSLER Θ X
"Kess," "Riss"
 5028 Schuyler Street, Philadelphia, Pa.
 Chemical Engineering

Northeast High School; Alambi Senior Society; Class Dues Committee (1) (4); Dartmouth Trip Committee (4); Senior Luncheon Committee; Priestley Chemical Club (1) (2) (3) (4); Whitney Engineering Society (3) (4)

ADKIN WALLACE KINGSBURY, JR. Φ Γ Δ
"Wally"
 627 Fourth Avenue North, Great Falls, Mont.
 Wharton

Portland Academy, Portland, Ore.; Friars Senior Society; Manager Freshman Baseball Team (3); Manager Varsity Baseball Team (4); Assistant Business Manager "The Pennsylvanian" (1) (2), First Assistant Business Manager (3), Advertising Manager (4); Class Executive Committee (2); Cremation Committee (2); Chairman Picture Committee (2); Picnic Committee (2); Victory Liberty Loan Committee (3); Junior Cane Committee; Undergraduate Managers Committee (4); Baseball Committee (4); Episcopal Committee (1) (2) (3), Chairman (4); Ivy Ball Committee; Senior Luncheon Committee; Rocky Mountain Club (1) (2), Vice-President (3) (4); Associate Member Franklin Society (3) (4); Episcopal Vice-President Christian Association (4); Marshal Class Fight (4); Campus Jubilee Committee (4); U. S. Marine Corps.



1916 ~ 1920



DOUGLAS PAKE KINGSTON Ψ Υ
"Doug"
 173 Lancaster Avenue, Buffalo, N. Y. Wharton

Buffalo Lafayette High School; Editorial Spoon "Punch Bowl" (2) (3) (4); Mask and Wig Preliminary Show (2); Chorus and Cast, "Mr. Rip Van Winkle" (3).



JOSEPH OWEN KIRKBRIDE
"Joe," "Kirky"
 Sewell, N. J. Mechanical Engineering

Woodbury High School, Woodbury, N. J.; Freshman Track Squad; Varsity Track Squad (2) (5); Cast, Engineers' Show (4).

PAUL RICHARD KIRCHNER Σ Φ Ε, Σ Τ
"Skip," "Kitch"
 206 Best Street, Buffalo, N. Y.

Mechanical Engineering

Masten Park High School, Buffalo, N. Y.; Friars Senior Society; Hexagon Senior Society; Swimming Team (2); Baseball Squad (1) (2) (3); Assistant Manager Wrestling Team (3), Manager (4); Class Baseball Team (3) (4); Class Swimming Team (1) (2); Class Executive Committee (1) (3) (4); Class Vice-President (3); Class Dues Committee (2) (4); Class Picture Committee (2); Sophomore Vigilance Committee; Toastmaster Junior Banquet; Chairman Luncheon Committee (3); Junior Prom Committee (3); University Day Committee (3); Chairman Ivy Ball Ticket Committee; Whitney Engineering Society (1) (2) (3), President (4); Seal and Blade (1) (2) (3), Treasurer (4); Cheer Leader; Manager Interscholastic Wrestling Association; Class Day Committee (4).

ARTHUR DAVID KLINE Σ Φ Σ
"Art"
 324 Franklin Street, West Reading, Pa.

Architecture

Reading High School; Architectural Society; Architecture Class President (3), Treasurer (4); Architecture Honor Committee (3) (4), Chairman (4); Greek Ball Committee (4); Secretary Architectural Society (4); Berks County Club (3) (4).





CURTIS ISBERT KOHN
"Curt," "Sizzle"
 4502 N. Sixteenth Street, Philadelphia, Pa.
 Chemistry
 Central High School; Priestley Chemical Club. I



HOWARD GEORGE KREINER $\Sigma \Phi E$
"Roomie," "Dutch"
 459 Spring Street, Buffalo, N. Y.
 Wharton
 Masten Park High School, Buffalo, N. Y.; Friars Senior Society; Class Crew (3) (4); Business Manager "1920 Class Record"; Liberty Loan Committee (3); Banquet Committee (3); Scalp and Blade; Buffalo Club; Senior Representative Wharton Honor Committee.

HARRY NEBO KOPPLE
"Nebo"
 5428 Pine Street, Philadelphia, Pa.
 Chemistry
 Southern High School.

JANSON DURRELL KRAUSE $A \Phi \Delta$
"Joe," "Krausey"
 American House, Royersford, Pa.
 Royersford High School. Arts

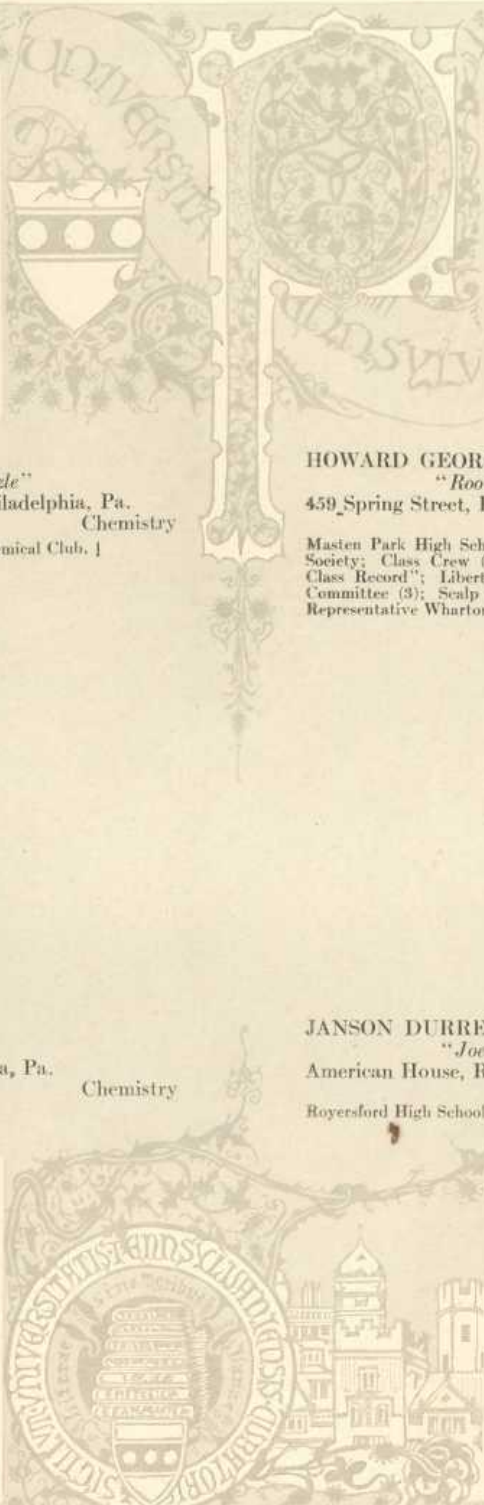

1916 - 1920



JOHN AURANDT KUNZ
"Johnny"
Huntingdon, Pa.

Φ Γ Δ

Wharton

Huntingdon High School; Friars Senior Society; Junior Varsity Crew (2); Assistant Manager Basketball Team (3); Manager (4); Class Crew (3); Reformed Vice-President Christian Association (3) (4); Reformed Committee (1) (2); Chairman (3) (4); Undergraduate Managers Committee (4); Basketball Committee (4); Junior Prom Committee; Ivy Ball Committee; Huntingdon County Club (1) (4); Senior Class Crew; Varsity Club; Alumni Day Committee; Class Day Committee (4); Infantry.



SHERMAN GEORGE LANDERS Δ K E
Oregon, Ill.

Wharton

Oregon High School; Phi Kappa Beta Junior Society; Sphinx Senior Society; Varsity Track Team (1) (2), (3), (4), Captain (2); Class Executive Committee (3); Chairman Picture Committee (3); Chairman Senior Election Committee; Senior Luncheon Committee; Settlement Work (4).

CHARLES SAMUEL LANDAU
2422 Kensington Avenue, Philadelphia, Pa.
Civil Engineering
Northeast High School.

EUGENE FRANCIS LANGAN
853 Capouse Avenue, Scranton, Pa.
Civil Engineering
Central High School, Scranton, Pa.; Civil Engineering Society; Iota Delta Sigma Society.



1916 ~ 1920



WILLIAM GAULBERT LARZELERE $\Psi \Upsilon$
"Duke"
 York Road, Hatboro, Pa.

Wharton

Episcopal Academy; Assistant Manager, Gym Team (3);
 Granted Leave of Absence (3); Wharton Dance Committee
 (1); Dues Committee (2); Episcopal Academy Club (4);
 Left College (3); Ensign, U. S. N. R. F.



HENRY E. LAUTZ $\Sigma \Phi E$
 583 Ellicott Street, Buffalo, N. Y.

Wharton

Masten Park High School; Pipe Committee (1); Class
 Dues Committee (2); Musical Clubs (2).

HARRY SIMON LASKIN $K N$
 5823 Chestnut Street, Philadelphia, Pa.
 Central High School.

Wharton

SAMUEL LAW, JR. *"Sam"*
 Lloydell, Pa.

Civil Engineering

Beaverdale High School, Grove City College; Civil En-
 gineering Society.



1916 ~ 1920



GEORGE LOUIS LE FEVRE, JR. ΣX
317 Jefferson Street, Muskegon, Mich.

Wharton

Muskegon High School, Hackley Manual Training School;
Manager Musical Clubs (3); U. S. Army.



CYRIL LEVER *"Doc"*
4706 Penn Street, Frankford, Pa.

Chemistry

Central High School.

HARRY DONALDSON LEOPOLD, Jr. $\Sigma A E$
"Don," "Derby"
1616 Locust Street, Philadelphia, Pa.

Wharton

Central High School; Friars Senior Society; Freshman Swimming Team; Varsity Swimming Team (2) (3), Captain (4); Baseball Squad (2) (3); Winner Biddle Half-Mile Swimming Championship (3); Winner McBride Trophy, Quarter-Mile Run, Walk and Swim (3); 100 yard Swimming Champion, Middle Atlantic A. A. U. (3); Junior Theater Party Committee; Junior Week Committee; Ivy Ball Committee; Class Secretary (4); Varsity Club (4); Marshal Class Fights (4).

MAURICE AARON LEVY $\Sigma T \Phi$
"Bert"

408 Segal Street, Philadelphia, Pa.
Civil Engineering

South Philadelphia High School; Basketball Squad (3) (4); Junior Varsity Basketball Team (4); Class Basketball Team (1) (2); Civil Engineering Society; Menorah Society Southern High School Club.



1916 - 1920



MYRON WILLIAM LEVY

"Pig"

92 Lancaster Avenue, Buffalo, N. Y.

Wharton

Lafayette High School, Buffalo, N. Y.; Cross-Country Squad (2); Baseball Squad (3); Board of Representatives (2); Dormitory Representative (2); Buffalo Club; New York State Club.



MICHAEL MANUEL LINDEN

"Mike"

3144 Diamond Street, Philadelphia, Pa.

Wharton

Central High School.

JOHN FREDERICK LEWIS, JR.

Α Χ Ρ, Φ Β Κ, Δ Σ Ρ

1914 Spruce Street, Philadelphia, Pa.

Arts

Episcopal Academy; Varsity Debate Team (2); "Punch Bowl" Board (3) (4); Editor "Red and Blue" (2) (3) (4); Class Poet (4); Executive Committee, Arts Association (2) (4); Debate Council (4); Franklin Society (3) (4); Rhymers Club (3) (4); International Relations Club (3); Labor Movement Study Group (4); Society for Promotion of Slavonic Studies (3) (4); Philomathean Society (1) (2) (3) (4); Moderator (4); Philomathean Play (1) (2) (3) (4); Manager Philomathean Playshop (1).

SOLOMON LINKER

Σ Τ Φ

"Sol," "Chief," "Kid"

1755 N. Thirty-first Street, Philadelphia, Pa.

Civil Engineering

South Philadelphia High School; Boxing Team (1) (2) (3) (4); Gym Leader (1) (2).



1916 - 1920



EARL FORD LION

"Ford"

206 Chester Pike, Norwood, Pa.

Mechanical Engineering

Ridley Park High School; Picture Committee (1); Junior Prom Committee; Campus Concert Committee (3); Whitney Engineering Society (1) (2) (3) (4); Dancing Chorus, Engineers' Show (4).

Θ Ξ, Σ Τ



HAROLD ROSS LONG

4044 Walnut Street, Philadelphia, Pa.

Chemistry

West Philadelphia High School; Alembic Senior Society; Priestley Chemical Club.

Φ Γ Δ

HAROLD CLIFFORD LOOMIS

"Loom," "Hal"

18 Oakland Terrace, Hartford, Conn.

Wharton

Hartford Public High School; Chess Team (2) (3) (4).

FREDERICK ROSS LORENZ

"Fred"

242 Hawthorne Avenue, South Milwaukee, Wis.

Architecture

Chester High School, Central High School; President Special Architects (2).

Α Χ Α





JOHN VALENTINE LOVITT K Σ
"Senator," "Johnnie"
 1311 S. Fifty-second Street, Philadelphia, Pa.
 Arts

West Philadelphia High School; Phi Kappa Beta Junior Society; Sphinx Senior Society; Undergraduate Member University Council on Athletics; Track Committee; Rowing Committee; Executive Committee of Athletic Council; Associate Editor ex officio, "1920 Class Record"; Editor Freshman Handbook; Night Editor "The Pennsylvanian" (1), Associate Editor (2), Editor (3); Art Editor "Red and Blue" (1) (2), Editor (3) (4); Art Spoon "Punch Bowl" (1) (2), Art Editor (3), Editor-in-Chief (4); Class Executive Committee (1); General Chairman Sophomore Ball Committee; Chairman of Publicity Junior Prom Committee; Chairman Christian Association Northfield Conference (3); Chairman Philadelphia Orchestra Concert Committee (3); Chairman National Security Pledge Committee (4); Chairman Christian Association Foreign Students' Committee (4); University Band Campaign Committee (4); Chairman ex officio Rally Committee (4); Chief Marshal Freshman-Sophomore Rushes (4); Class President (4); West Philadelphia High School Club, President (3) (4); Franklin Society Board of Managers (2) (3), President (4); Chairman Undergraduate Council (4); Naval Air Service.

JOHN EDWARD McCAFFREY Arts
"Mac"
 885 N. Forty-first Street, Philadelphia, Pa.

West Philadelphia High School; Orchestra Executive Committee (4); Zelosophic Orchestra (3) (4); Zelosophic Society.



DAVID McCAHAN A X A, B T Σ
"Mac"
 214 Second Street, Huntingdon, Pa.
 Wharton

Huntingdon High School; Varsity Debate Team (2); Freshman Debate Team; Captain Sophomore Debate Team; Y. M. C. A. War Fund Committee (2); Sophomore Honors; Philomathean Society (1) (2) (3) (4); Naval Air Service.

RALPH CASKEY McCONNELL Arts
"Mac"
 2540 N. Hancock Street, Philadelphia, Pa.

Northeast High School; Philadelphia School of Pedagogy; Gymnasium Leaders' Corps (4); Track Squad (4); Arts Association (1) (2) (4); Orchestra Committee (4).



1916 ~ 1920

Arts

Engineer

PROCTORIAN



RUSSELL McCORMICK **Β Ο Η. Β Γ Σ**
"Russ"
 2001 Diamond Street, Philadelphia, Pa.
 Wharton

West Philadelphia High School; Friars Senior Society; Stroke 150-lb. Varsity Crew (3) (4); Football Squad (4); Freshman Football; Freshman Crew; Freshman Regulations Committee (1); Junior-Senior Reception Committee (3); Class Dues Committee (4); Wharton Association Dues Committee (4); Sports Rally Committee (4); Hospital Campaign Committee (4); Band Campaign Committee (4); Chairman Philadelphia Orchestra Fund Dance Committee (4); Band Dance Committee (4); Sub-Chairman National Emergency Campaign Committee (4); Ivy Ball Committee; Victory Liberty Loan Committee (3); West Philadelphia High School Club (3) (4), Vice-President (4); Alumni Day Committee (4); Chairman Aviation Committee (4); President Aero Club (4); Army Air Service

CLAYTON McELROY, Jr.
"Clayt." "Mac"
 2012 Pine Street, Philadelphia, Pa.

Arts
 Episcopal Academy; Crew Squad (2); Varsity Crew (4); Freshman Crew Squad; Class Crew (4); Episcopal Academy Club; Cercle Français.



WILLIAM HARRY JOSEPH McINTYRE
"Mack"
 Σ Φ Σ, Η Κ Ν, Σ Τ
 Oak Lane, Pa.

Electrical Engineering
 Cheltenham High School; Radio Club (1), Treasurer (2); Engineers' Dance Ticket Committee (3); Student Member American Institute of Electrical Engineers (4); Electrical Engineering Society Vice-President (3), President (4); Glee Chorus Engineers' Show (2), Plays Committee (4); Chairman Electrical Effects Committee (4); Coach of Cast and Glee Chorus (4); Class Dues Committee (4); Chairman Electrical Committee for Jubilee (4).

ROBERT FUREY McMURTRIE **Φ Κ Ψ**
"Bob"
 2215 Broad Avenue, Altoona, Pa.

Wharton
 Altoona High School; Phi Kappa Beta Junior Society; Friars Senior Society; Lacrosse Squad (1) (2); Football Squad (3); Undergraduate Mask and Wig Club (2) (4); Board of Governors (4); Blair County Club; Casts, Mask and Wig Preliminary Show (1), Mask and Wig Show (1) (2) (4); U. S. Army.





AUSTIN FAULKS MACDONALD
 "Mac"
 5029 Greene Street, Germantown, Pa.
 Germantown Academy. Wharton



MEYER SAMUEL MALESON
 "Mal"
 2257 N. Sixteenth Street, Philadelphia, Pa.
 Mechanical Engineering
 Central High School; Class Baseball Team (3); Class
 Football Team (3).

DAVID JOHN F. X. MARSHALL
 "Bishop," "Red"
 78 S. Clinton Street, East Orange, N. J.
 Arts

East Orange High School; Coxswain Third Varsity Crew
 (2); Victory Liberty Loan Committee (2); National
 Security Pledge Committee (3); Catholic Students' Organi-
 zation Committee; Newman Club; Philomathean Society,
 Librarian (2); Cerele Francais; Rhymers Club; President
 Political Forum (4); Catholic Social Service (1) (2) (3),
 Chairman (2); Catholic Students' Play (1) (2) (3).

WILLIAM MACFERRAN, Jr.
 "Bill," "Mac"
 224 Greenwood Avenue, Topeka, Kans.
 Topeka High School; U. S. Army. Wharton



1916 - 1920

Chemistry

Engine



ALLEN MORRIS MARTIN B Θ II
"Scribe," "Al"
 668 W. Fourth Street, Winston Salem, N. C.
 Wharton
 Woodberry Forest School, Orange, Va.; Entered from
 University of North Carolina; Glee Club; U. S. Army.



GEORGE MARSHALL MARTIN Σ X, T Σ Δ
"Marsh"
 1289 Willow Avenue, Louisville, Ky.
 Architecture
 Manual Training High School, Louisville, Ky.; Sphinx
 Senior Society; Baseball Squad (2) (3); Class Baseball
 Team (1); Art Spoon, "Punch Bowl" (3) (4); Associate
 Art Editor, "1919 Class Record"; President Architectural
 Class (3) (4); President Architectural Society (4); Vice-
 President, Christian Association (4); Mandolin Club (2)
 (3) (4), Leader (4); Kentucky Club; Pennsylv Club.

CHARLES EDWIN MARTIN, JR. Σ X
"Charlie"
 1289 Willow Avenue, Louisville, Ky.
 Chemical Engineering

Louisville Manual Training High School; Friars Senior
 Society; Hexagon Senior Society; Alembic Senior Society;
 Swimming Squad (1) (2); Class Swimming Team (1) (2);
 Class Water Polo Team (1) (2); Junior Prom Committee;
 Engineers' Show Committee (4); President Chemical
 Engineering Class (3); Engineers' Dance Committee (3);
 Chairman Class Picture Committee (4); All-University
 Honor Code Committee (4); Executive Committee
 Priestley Chemical Club (3); Executive Committee
 Whitney Engineering Society (3); Secretary and Treasurer
 (4); Treasurer Kentucky Club (2) (3); Vice-President (4);
 Musical Clubs (2) (3) (4), Leader (4); Varsity Cheer
 Leader (4); Class Day Committee (4); Army Air Service.

GEORGE WALLACE MATTOX Σ N
"Onion"
 P. O. 666, Havana, Cuba
 Wharton
 Staunton Military Academy.



1916 - 1920



ROBERT WALLACE MAYER
"Bob"

1812 Diamond Street, Philadelphia, Pa.
Chemical Engineering

Central High School; Alembic Senior Society; President Chemical Engineering Class (4); Class Dues Committee (4); Secretary and Treasurer Priestley Chemical Club (2), Vice-President (3), President (4); Whitney Engineering Society (1) (2) (3) (4).



CHALMERS BLAIR MILLER
"C. B.," "Chal"

Σ X

525 Penn Street, Huntingdon, Pa.

Wharton

York High School, York, Neb.; Entered from Pennsylvania State College; Class Dues Committee (2); Huntingdon County Club (2) (3) (4).

CHARLES CHRISTMANN MEYER Acacia
"Chas.," "Chris"

49 W. Ashmead Place North, Germantown,
Philadelphia, Pa.

Electrical Engineering

Central Manual Training High School; Class Basketball Team (2); Class Baseball Team (2) (3); Whitney Engineering Society (1) (2); Electrical Engineering Society (2); Student Member, American Institute of Electrical Engineers (3) (4); Engineers' Show (4).

JAMES ALEXANDER MILLER
"Alec"

Σ Φ Σ

640 N. Third Street, Reading, Pa.

Chemical Engineering

Reading High School; Tennis Team (1); Christian Association Cabinet (1); Whitney Engineering Society; Priestley Chemical Club; Berks County Club, President (3), Vice-President (4); Cast of Engineers' Show (4); Cast of "Masque of American Drama" (1).



1916 - 1920

Arts

Engineer



THOMAS MORROW MILLER
"Tom," "Tommy"
 702 Orange Street, Shamokin, Pa.

Σ Φ Ξ

Wharton

Shamokin High School; Second Liberty Loan Committee (2); Third Liberty Loan Committee (2); Junior Prom Committee; President Northumberland County Club (4).



HORACE BINNEY MONTGOMERY, JR.
"Monty," "Bin"
 Glen Moore, Pa.

Φ Κ Σ

Arts

St. Luke's School, Wayne, Pa.; Third Soccer Team (1) (4); Junior Varsity Soccer Team (2); Swimming Squad (4); Freshman Soccer Team (1); Class Executive Committee (1); Freshman Smoker Committee; Junior Prom Committee; Interfraternity Dance Committee (4); Senior Luncheon Committee; St. Luke's School Club (4); President (4); Mask and Wig Show (4).

DOUGLAS CAMPBELL MINER Φ Ξ Κ
"Doug"

Addison, N. Y.

Wharton

Mansfield State Normal School; Night Editor, "The Pennsylvanian" (2); Editor (3); Sophomore Smoker Committee; Wharton Smoker Committee (2); Christian Association Campaign Committee (1); Franklin Society (4).

VERNE SHURTLEFF MONTGOMERY
"Monty"

14 Willow Street, Malone, N. Y.

Wharton

Franklin Academy.



1916 - 1920

Chemist

Engineer



EUGENE WILLIAM MOORE

"Gene"

1018 Elmwood Avenue, Buffalo, N. Y.

Wharton

Lafayette High School, Buffalo, N. Y.; Zelosophic Literary Society (2) (3) (4).



EDWARD HOLT MORRIS

"Ed"

Δ Σ Φ

342 Green Lane, Roxborough, Pa.

Mechanical Engineering

Northeast High School; Northeast Club (1) (2) (3) (4); Whitney Engineering Society (1) (2) (3) (4).

JAMES JOSEPH MORAN

"Jim"

662 E. Allegheny Avenue, Philadelphia, Pa.

Chemical Engineering

Roman Catholic High School; Alembic Senior Society; Class Football Team (4); Class Baseball Team (3) (4); Roman Catholic High School Club.

CARL EMIL MÜLLER

715 W. Girard Avenue, Philadelphia, Pa.

Civil Engineering

Northeast High School.



1916 - 1920



ALFRED TUCKER MURDOCH
3337 Walnut Street, Philadelphia, Pa.

Z Ψ

Arts

Episcopal Academy; Class Treasurer (1); Episcopal Academy Club



JOSEPH JEREMIAH MURPHY
"Murf"

Σ X

205 N. Augusta Street, Staunton, Va.

Mechanical Engineering

Staunton High School; Hexagon Senior Society; Crew Squad (3); Assistant Manager Fencing (3), Manager (4); Freshman Crew; Ivy Ball Committee; Towne Scientific School Executive Committee (4); Executive Committee Whitney Engineering Society; Associate Editor "Towne Scientific Journal"; U. S. Army.

EDWARD WILLIAM MURPHY
"Bill," "Murf"

Σ X

626 Madison Avenue, McKeesport, Pa.

Wharton

McKeesport High School; U. S. Navy.

WALTER NEIDIG MYERS
"Walt"

A Φ Δ, Φ B K

132 Lawn Avenue, Sellersville, Pa.

Arts

Central High School; Sophomore Honors.



1916 - 1920



PETER CLEMENT NICOLAYSEN, JR. Σ X
"Pete," "Nic"
 207 E. Third Avenue, Casper, Wyo.
 Wharton
 Shattuck Military Academy; Natrona County High School.



EDWARD SNELLING ODGERS Δ T
"Ed"
 3848 N. Thirteenth Street, Philadelphia, Pa.
 Wharton
 Northeast High School; Hey Day Fight Committee (2);
 Class Dues Committee (3); Junior Prom Committee (3).

ABRAHAM JACOB NYDICK
 1431 S. Fifty-eighth Street, Philadelphia, Pa.
 Central High School.
 Chemistry



WINFIELD ROACH OFFUTT Φ Δ Θ
"Win"
 1222 Garvin Place, Louisville, Ky.
 Wharton
 Louisville Male High School; Entered from Purdue
 University (2); Rifle Team (2); Class Crew (2); Business
 Spoon "Punch Bowl"; Sophomore Ball Committee; Com-
 pleted Wharton Course in 3 years; Kentucky Club;
 Franklin Society; Field Artillery.



1916 - 1920



RICHARD JOSEPH O'GORMAN **B Θ Π**
"Ogy," "Dick"
 215 Doyle Avenue, Providence, R. I.

Wharton
 Hope High School; Morris Heights School; Freshman Football Team (1); Freshman Crew (1); Hockey Team (1); Varsity Football (2) (4); Junior Varsity Crew (3); Junior Luncheon Committee; Varsity Club (4); Naval Air Service.



MILLARD RAY ORR **Σ X**
 120 New York Street, Scranton, Pa. Wharton

Technical High School, Scranton, Pa.; U. of P. Extension School; Methodist Vice-President Christian Association; Methodist Undergraduate Committee (2) (3) (4); All-University Picture Committee (4); National Emergency Pledge Committee; Class Picture Committee (4); Ivy Ball Committee; Zelosophic Literary Society; Financial Manager Philadelphia Orchestra Concerts (4); Mask and Wig Show (3); Glee Club (4).

JESSE ORMONDROYD **Λ X Λ, Φ B K**
"Ormy"
 114 E. Rockland Street, Olney, Philadelphia, Pa.

Arts
 Northeast High School; Freshman Track Squad; Cross-Country Squad (2); Fencing Squad (4); Philadelphia Orchestra Committee (4); Arts Association Dues Committee (4); All-University Honor Code Committee (4); Northeast Club; Philomathean Society, Librarian (2); Recorder (3), Censor (4); Moderator (4); Cast, "Masque of American Drama"; Cast of Philo Plays (2) (3); All-University Honor Committee (4).

BERNARD LEVUSSOVE OSER **Σ T Φ**
"Ben"
 319 Pine Street, Philadelphia, Pa.

Chemistry
 Central High School; Menorah Society (1) (2) (3) (4); Central High School Club; Priestley Chemical Club (1) (2) (3) (4); Dancing Chorus, "Masque of American Drama" (1).

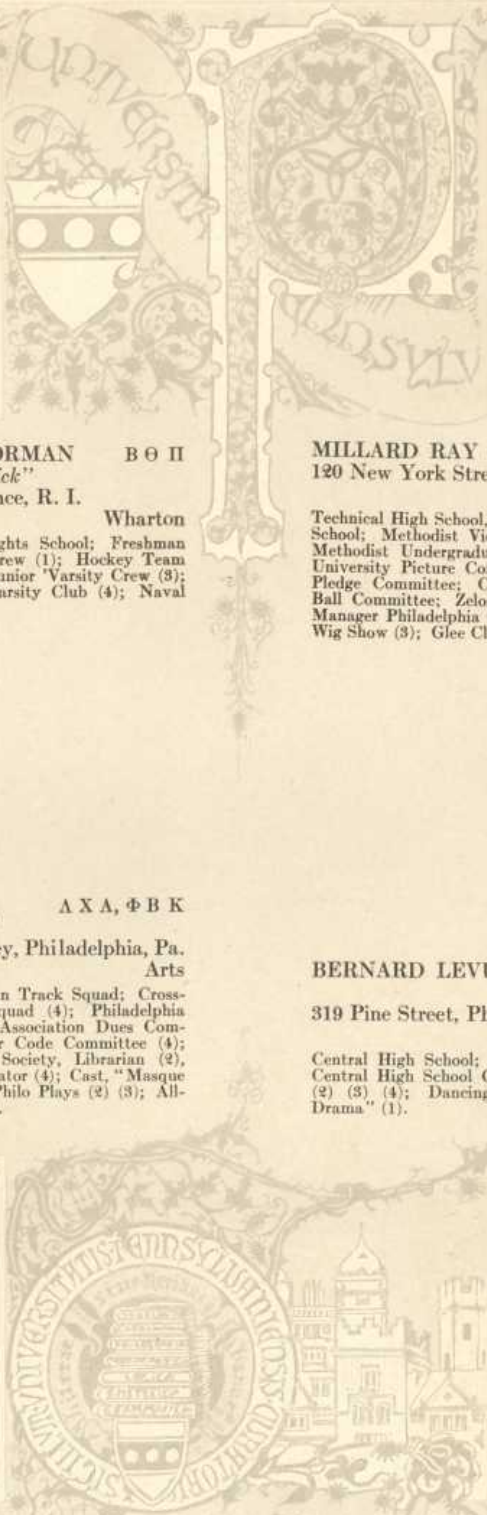

1916 ~ 1920



MAXIMILIAN FREDERICK OST, JR.
 11 N. Morris Avenue, Atlantic City, N. J.
 Chemical Engineering
 Atlantic City High School; Priestley Chemical Club (2)
 (S) (4).



NORMAN WHITFIELD OYSTER Φ Γ Δ
 "Nortie"
 1314 Rhode Island Avenue, Washington, D. C.
 Wharton
 Central High School, Washington, D. C.; Friars Senior Society; Varsity Track Squad (4); Freshman Track Team; Bowl Fight Committee (1); Ivy Ball Committee; Sub-Chairman Green Lane Camp Committee (4); President Capital City Club (4); Musical Clubs (2); Army Air Service.

RAYMOND SMITH OWEN Z Ψ
 "Ray"
 365 Stevens Avenue, Portland, Me.

Wharton
 Deering High School; Entered from Colby College; Friars Senior Society; Rifle Team (2); Associate Editor "The Pennsylvanian" (2), Editor (3) (4); Editor "Red and Blue" (3) (4); Ivy Ball Committee; Class Finance Committee (4); Chairman Class Dues Committee (4); Secretary Maine Club (4); Chairman Senior Banquet Committee; Class Day Committee.

SAMUEL PACKMAN
 3957 Wyalusing Avenue, Philadelphia, Pa.
 Wharton
 South Philadelphia High School.



1916-1920



CHARLES HENRY PEACOCK
1021 Marlyn Road, Overbrook, Pa.

K Σ

Wharton

West Philadelphia High School; Swimming Squad; Activities Committee (1); Sophomore Vigilance Committee; Sophomore Ball Committee; West Philadelphia High School Club.



LEE JAMES PENNEPACKER
"Penney"

867 Preston Street, Philadelphia, Pa.

Civil Engineering

Central High School; Civil Engineering Society.

HUBERT RAYMOND PECK
"Dutch"

Φ Γ Δ

1448 Fairmont Street, Washington, D. C.

Wharton

Western High School, Washington, D. C.; Phi Kappa Beta Junior Society; Sphinx Senior Society; Freshman Basketball Team; Varsity Basketball Team (2) (3), Captain (4); Vice-President Wharton Association (4); May Day Sports Committee (2); Chairman Honor Committee (4); Basketball Committee (4); Junior Banquet Committee; Capital City Club; Varsity Club; Infantry.

WILLIAM ROWLAND PETERS
"Pete"

1656 E. Berks Street, Philadelphia, Pa.

Civil Engineering

Northeast High School; Northeast Club; Civil Engineering Society.



1910-1920



ALMUS LLOYD PFLIEGER
"Al"
 65 E. Third Street, Dunkirk, N. Y.
 Dunkirk High School.

Α Φ Δ

Arts



EDWIN FREDERIC PIKE
"Mike," "Eddie"
 1140 Upland Street, Chester, Pa.
 Chemical Engineering
 Chester High School; Class Day Election Teller; Whitney
 Engineering Society; Priestley Chemical Club.

Θ Ξ

WILLIAM JOHN PHILLIPS
"Bill"
 126 Upland Terrace, Bala, Pa.

Arts

Central High School; Freshman Crew Squad (1); Editor
"Red and Blue" (4); Class Dues Committee (1) (2);
 Vigilance Committee (2); Smoker Committee (2); French
 Play Committee (2); Cast, French Play (2); Class Day
 Election Teller; Cercle Francais (1) (2) (4); Associate
 Member Franklin Society (4); Rifle Club (4); Arts Asso-
 ciation (1) (2) (4).

JACOB PINSON
 1402 N. Marshall Street, Philadelphia, Pa.
 Central High School; Menorah Society.

Arts





BARTON PITTS, JR. Φ Δ Θ
"Dan"
 514 N. Seventh Street, St. Joseph, Mo.
 Wharton
 Central High School, St. Joseph, Mo.; Missouri Club.



JOSEPH CALLISTUS PLUNKETT
"Josh," "Louie," "Irish"
 4034 Poplar Street, Philadelphia, Pa.
 Chemical Engineering
 Roman Catholic High School; Alembic Senior Society;
 Whitney Engineering Society; Priestley Chemical Club.

WALTER LEWIS PLITT Φ K Ψ
"Walt," "Plittie"
 34 W. Jackson Street, York, Pa.
 Wharton
 York High School.

EDWARD BAGBY POLLARD, JR. Ψ T
"Ream," "Pol"
 Upland, Pa.

Arts

William Penn Charter School; Freshman Debate Team; Night Editor "The Pennsylvanian" (2); Managing Editor (3); Acting Editor-in-Chief (3); Editor (4); Editor "Red and Blue" (4); Associate Editor "1920 Class Record"; Sophomore Ball Committee; Freshman-Sophomore Luncheon Committee (2); Junior Prom Committee; Executive Committee, Arts Association (3); Class Executive Committee (3); Ivy Ball Committee; Penn Charter Club (4).





JACK EDWIN POMFRET
"Jack"

137 W. Sharpnack Street, Chestnut Hill, Pa.

Α Φ Δ

Arts

Central High School; Zelosophic Society (1) (2) (3) (4).



RALPH CARLETON POWELL
"R. C."

Δ Κ Ε

1333 N. Fifteenth Street, Philadelphia, Pa.

Mechanical Engineering

Episcopal Academy; DeLancey School; Interfraternity Commons Committee (4); Interfraternity Dance Committee (4); Whitney Engineering Society (1) (2) (3) (4); Engineers' Show (4).

MAYNARD WALLACE POOLE, Jr. K Α
5102 Larchwood Avenue, Philadelphia, Pa.

Wharton

West Philadelphia High School; Swimming Squad (1) (2) (3).

RICHARD PHILLIPS POWERS Α Φ Δ
"Dick"

6704 Torresdale Avenue, Philadelphia, Pa.

Wharton

Northeast High School.



1916-1920

Arts

Engine



THOMAS LEROY PROSSER
"Rosie," "Chile"
 4623 Penn Street, Philadelphia, Pa.
 Frankford High School, Architecture



TRACY MELL PURSE B Θ II
"Tray," "Trace"
 215 Duncan Avenue, Chattanooga, Tenn.
 Wharton

McCallie School, Chattanooga, Tenn.; Phi Kappa Beta Junior Society; Friars Senior Society; Assistant Manager Football (3), Manager (4); Freshman Football Squad; Crew Squad (2); Sophomore Vigilance Committee; Sophomore Ball Committee; University Welfare Committee (2); Wharton Association Dues Committee (5); Secretary Wharton Association (3); Wharton Smoker Committee (5) (4); Junior Prom Committee; Football Committee (3) (4); Chairman Senior Luncheon Committee; Class Day Committee (4); U. S. Army.

ELLERY REDFIELD PURDY Φ K Ψ
"Cel," "Purd"
 71 Church Street, Rutland, Vt.

Wharton
 Rutland High School; Class Vice-President (2); Sophomore Smoker Committee; Ambulance Service.

JUAN MIGUEL RAFFO
 Lima, Peru

Wharton
 Peddie Institute; Rifle Squad; Vice-President Centro Hispano Americano (3) (4).



1916 - 1920

ChemistEngineer



HOWARD NEDWILL RAMSEY
"Ned" A X P, Σ T
 96 W. Sharpnack Street, Germantown,
 Philadelphia, Pa.

Mechanical Engineering

Central High School; Phi Kappa Beta Junior Society; Friars Senior Society; Hexagon Senior Society; Assistant-Manager Soccer Team (3), Manager (4); Secretary-Treasurer Interscholastic Association Football League (4); Secretary-Treasurer Pennsylvania Intercollegiate Association Football League (4); Associate Editor "1920 Class Record" (4); Class Secretary (1); Class Executive Committee (2); Undergraduate Council (4); Class Dues Committee (2) (3); Chapel Committee (2); Christian Association Campaign Committee (2); Sophomore Ball Committee; Chairman Class Picture Committee (2); Junior Theater Party Committee (3); Soccer Committee (3) (4); Campus Jubilee Committee; Junior Prom Committee; Undergraduate Managers Committee (3) (4); Chairman Ivy Ball Music Committee; Class Picture Committee (4); Varsity Club (4); Whitney Engineering Society (1) (2) (3) (4); Undergraduate Mask and Wig Club (2) (3) (4); President (3) (4); Board of Governors (2) (3) (4); Plays Committee (3) (4); Engineers' Show Committee (4); Dancing Chorus, Engineers' Show (1); "Masque of American Drama" (1); Mask and Wig Shows (1) (2) (3) (4).

JOHN JOSEPH REUSS
"Jack"
 2317 Brown Street, Philadelphia, Pa.

Wharton

Roman Catholic High School; Business Manager "Newman Quarterly"; Roman Catholic High School Club.



JOHN WILLIAMS REED Δ Σ Φ
"Jack," "Johnnie"
 811 Walnut Street, Lebanon, Pa.

Wharton

Lebanon High School; Class Vice-President (2); Class Dues Committee (2) (3) (4); Pants Fight Committee (2); Band Dance Committee (2); Liberty Loan Committee (2); Junior Prom Committee; Junior Luncheon Committee; Junior Week Committee; Kids-to-the-Country Campaign (3); Cremation Committee (2); Manager University Band (3) (4); All-University Picture Committee (4); Dartmouth Trip Committee (4); Chairman Band Dance Committee (4); Treasurer Centro Hispano Americano (4); Class Finance Committee (4); Ivy Ball Committee (4); Basketball Dance Committee (4); University Endowment Committee (4); Social Service Committee (4); "Penny Ante" Committee (4); Campus Jubilee Committee (4).

DANIEL RHOADS Ψ T, Φ B K
"Dan," "Dusty"
 407 W. Second Street, Oil City, Pa.

Arts

Episcopal Academy; Friars Senior Society; Golf Team (2) (3) (4); Captain (3); Manager (4); Night Editor, "The Pennsylvanian" (2); Associate Editor (3); News Editor (4); Editor, "1920 Class Record"; Class Secretary (3); Class Dues Committee (1) (4); Sophomore Smoker Committee; Green Lane Campaign Committee (2) (3); Arts Association Honor Committee (2); Social Service Committee (3); Junior Prom Committee; Northfield Committee (3); Presbyterian Committee (4); Philadelphia Orchestra Committee (4); Ivy Ball Committee; Episcopal Academy Club (1) (2) (4); President (4); Franklin Society (2) (3) (4); Board of Managers (4); Vice-President Phi Beta Kappa Club (4); Executive Committee, Arts Association (4); Cercle Français Play (1); Marshall, Class Fights (4); Class Day Committee (4).



1916 ~ 1920





MAURICE VERNON RICHARDSON

"Rich"

1513 S. Sixteenth Street, East, Salt Lake City,
Utah

Salt Lake High School East.



RAYMOND LAWRENCE JOSEPH RILING

"Ray"

Σ Φ Ε

1425 W. Venango Street, Philadelphia, Pa.

Architecture

St. Joseph's College; Phi Kappa Beta Junior Society; Sphinx Senior Society; Editor-in-Chief "Punch Bowl" (4); Associate Art Editor "1920 Class Record"; Associate Art Editor "1918 Class Record"; Junior Prom Committee; Architects' Byzantine Ball Committee; Christian Association Campaign Committee (3); Athletic Association Campaign Committee; Architects' Smoker Committee (3); Ivy Ball Committee; Huckle Prize Competition (4); Franklin Society; Mask and Wig Preliminary Show "Stranded"; Jubilee Committee (4); Infantry.

ALLAN MINEER RIFE

"Al"

K Σ

61 W. Essex Avenue, Lansdowne, Pa.

Mechanical Engineering

West Philadelphia High School; Third Varsity Crew (2); Class Crew (3) (4); Member Championship Crew, Fall Regatta (2) (4); Whitney Engineering Society (1) (2) (3) (4); West Philadelphia High School Club; Cast, Engineers' Show (4).

HENRY BURNETT ROBB, JR.

"Weinie," "Harry"

Δ Ψ

Haverford, Pa.

Arts

Haverford School; Varsity Soccer Team (2) (4); Second Soccer Team (1); Captain Cricket Team (4); Class Picture Committee (1); Vice-President, Haverford School Club (4); Second Chorus, Mask and Wig (4).



Chemist

1916 ~ 1920

Engineer



CALEB CRESSON ROBERTS

"Robbie"

Δ Ψ

313 S. Seventeenth Street, Philadelphia, Pa.

Arts

Episcopal Academy; Friars Senior Society; Varsity Crew (2) (3); Second Freshman Crew (1); Sophomore Fall Crew; Senior Fall Crew; Banquet Committee (1); Sophomore Ball Committee; Class Dues Committee (3); Junior Prom Committee; Varsity Club; College Boat Club.



JOHN ARCHIBALD ROBERTSON

"Arch," "Robby"

Δ X A

131 Hess Street, North, Hamilton, Ontario, Can.

Architecture

Hamilton Collegiate Institute; Hamilton Technical and Art School; President Special Architects (1); Architectural Honor Committee (2).

CHARLES WILLIAM ROBERTS, JR.

"Charlie," "Bobby"

Δ X A, B Γ Σ

24 W. Lynnwood Avenue, Glenside, Pa.

Wharton

Abington High School, Abington, Pa.; Central Preparatory School; Sophomore Honors.

HARRY CARPENTER ROBINSON

"Robbie"

Θ Δ X

Mission Ridge, Chattanooga, Tenn.

Wharton

McCallie School, Chattanooga, Tenn.; Associate Editor "1920 Class Record"; Christian Association Discussion Group Committee; Philadelphia Orchestra Ticket Committee; Franklin Society; University Settlement House Group Leader; Lacrosse Team (4); Southern Club (4).



1916 ~ 1920

Arts

Engineer



LEWIS BYRON ROCKEFELLER Σ Φ Σ
"Rocky," "Lou"
 1009 Rutger Street, Utica, N. Y.

Wharton
 Franklin Academy, Malone, N. Y.; Victory Liberty Loan
 Committee (3); New York State Club (1) (2); Cast,
 "Masque of American Drama" (1); Engineers' Corps.



ROBERT SAMUEL ROGERS Φ Β Κ
"Bob," "Jim," "Pard," "Slim"
 Madison, N. J.

Arts
 Public High School, Madison, N. J.

WILLIAM H. ROCKEFELLER
"Rocky"
 135 Chestnut Street, Sunbury, Pa.

Architecture
 State College;
 Susquehanna University; Pennsylvania
 Treasurer Northumberland County Club.

MORRIS JACOB ROOT
 763 S. Fifth Street, Philadelphia, Pa.

Wharton
 Southern High School; Menorah Society; Zionists' Society.



1916 ~ 1920



HARRY GEORGE ROSE

"Had," "Rosey"

226 Levergood Street, Johnstown, Pa.

Φ Σ Κ

Wharton

Johnstown High School; Wrestling Team (2) (3) (4), Captain-Elect (3); Winner Wrestling Novice Championship 115 lb. Class (1); 125 lb. Class (2); Winner University Championship 125 lb. Class (2) (3); Second, Intercollegiates (2); Sophomore Ball Committee; Junior Prom Committee; Open Hearth Club; Glee Club (2); U. S. Army.



MAXWELL CHARLES ROSS

"Mac"

5520 Fourteenth Avenue, Brooklyn, N. Y.

Φ Δ Π

Arts

New Utrecht High School; Track Squad.

HOWARD ROSS

"Doc"

4818 Frankford Avenue, Philadelphia, Pa.

Arts

Frankford High School; Philomathean Society (1) (2) (3) Second Censor (4).

EDWARD ROTH

5609 Spruce Street, Philadelphia, Pa.

Arts

Central High School; Winner of George Allen Memorial Prize in Latin (3).



1916 ~ 1920

Arts

Engineer



ROBERT McKEE ROWND, 3D $\Phi K \Psi$
"Bob"
 Pleasant Valley, Wheeling, W. Va. Wharton
 Wheeling High School; Golf Team (3) (4), Captain (4);
 Band Dance Committee (2); Lafayette College (3).



HERMAN LOUIS RUDOLPH
"Rudy"
 591 N. Franklin Street, Wilkes-Barre, Pa. Wharton
 Wilkes-Barre High School; Luzerne County Club (4);
 Centro Hispano Americano (4).

THOMAS SIMS ROY
"Tom"
 540 N. Fifty-fifth Street, Philadelphia, Pa. Civil Engineering
 West Philadelphia High School; West Philadelphia High
 School Club; Civil Engineering Society.

WILLIAM NORMAN RUSSELL $\Sigma \Phi E$
"Bill"
 3141 N. Seventeenth Street, Philadelphia, Pa. Civil Engineering
 Central High School; Hexagon Senior Society; Varsity
 Track Team (2) (3) (4); Soccer Team (2) (3) (4); Captain
 Engineers' Track Team (3); Glee Chorus, Engineers'
 Show (4); Publicity Committee (4); Chairman Program
 Committee Engineers' Dance (4); Civil Engineering
 Society; Ye Towne Club; Triangle Club.





JOHN MICHAEL RYAN H K N
"Johnnie"
 219 W. Pine Street, Mahanoy City, Pa.
 Electrical Engineering
 Mahanoy City High School; Class Baseball Team (3);
 Student Member, American Institute of Electrical En-
 gineers (3) (4), Whitney Engineering Society (1); Elec-
 trical Engineering Society (1) (2), Secretary (4).



EUGENE D. SALUS
"Gene"
 5923 Chester Avenue, Philadelphia, Pa. Arts
 West Philadelphia High School.

MELVILLE FOREMAN SACHS
 380 Riverside Drive, New York, N. Y.
 Wharton
 High School of Commerce; Centro Hispano Americano (2).

FRANK PARRY SAMUELS Φ Σ Κ
"Sammy"
 530 N. Laurel Street, Hazleton, Pa. Wharton
 Hazleton High School; Chairman Auditing Committee (2);
 Sub-Chairman Junior Prom Committee; Dartmouth Trip
 Committee (4); All-University Picture Committee (4);
 Ivy Ball Committee; Class Day Committee (4)





GEORGE FRANCIS SCANLON Σ Φ Ε
"Shorty," "Scan"
 42 Gold Street, Norwich, N. Y.

Wharton

Norwich High School; Sphinx Senior Society; Assistant Manager Lacrosse Team (3); Manager (4); Undergraduate Managers Committee (4); Business Associate "Red and Blue" (1); Circulation Manager (2); Business Manager (3) (4); Junior Class Representative Wharton Honor Committee; Class Executive Committee (3); Class Vice-President (4); Secretary-Treasurer U. S. Intercollegiate Lacrosse League (3) (4); Chairman Junior Theater Party Committee; Chairman Wharton Smoker Committee (3); Ivy Ball Committee; Class Luncheon Committee (4); Captain Fifth Liberty Loan Committee (3); Catholic Students' Club (1); President (2) (3); Executive Committee (4); Franklin Society; U. S. Navy.



ALBERT SCHAIN
"Al"
 Berwick, Pa.

Wharton

Mercersburg Academy; Business Associate "The Pennsylvanian" (2) (3); Business Manager (4); Associate Business Manager "1920 Class Record"; Banquet Committee (1); Class Picture Committee (4); Ivy Ball Committee; Class Banquet Committee (4); Class Day Committee (4).

SYDNEY SCHAGRIN Σ Τ Φ
"Sid"
 2403 Harrison Street, Wilmington, Del.

Chemical Engineering

Wilmington High School; Class Football Team (2) (4); Class Baseball Team (3); Menorah Society

GEORGE GUSTAVUS SCHAUT
"Pretzel"
 925 W. Susquehanna Avenue, Philadelphia, Pa.
 Chemical Engineering

Northeast High School; Class Baseball Team (3) (4); Inter-Class Swimming Meet (2); Priestley Chemical Club (1) (2) (3) (4); Whitney Engineering Society (4); Northeast Club (1) (2) (3) (4).



1916 ~ 1920



BERNARD WOLFF SCHEUER Z B T
"Bernie"
 212 S. Lawrence Street, Montgomery, Ala.
 Wharton

Lanier High School; Lacrosse Squad (3) (4); Circulation Manager "1920 Class Record"; Dartmouth Trip Committee (4); Class Finance Committee (4); Gown Committee (4); Endowment Insurance Committee (4); Junior-Senior Reception Committee (3); Junior Week Relay Party Committee; Victory Liberty Loan Committee (3); Franklin Society (3) (4); Secretary Southern Club (4); Cast, "Masque of American Drama" (1); Army Air Service; Teller Senior Honor Elections.



ELMER ANDREW SCHROEDER
 2857 Franklin Street, Philadelphia, Pa. Wharton
 Northeast High School; Northeast Club (1) (2), Treasurer (3), Vice-President (4).

ANTHONY JOHN SCHOB
"An"
 2246 E. Clearfield Street, Philadelphia, Pa.
 Civil Engineering
 Northeast High School; Sophomore Honors; The D. Van Nostrand Junior Prize; Cast, Engineers' Show (4).

EUGENE BARR SCHRUM
"Mutt"
 21 S. Jared Street, Du Bois, Pa. Wharton
 Du Bois High School; Junior University Day Committee (3).



1916 - 1920

Chemist

Engineer

H. H. SCHIFFMAN



JOSEPH HENRY SCHWARTZ K N, B Γ Σ
"Joe," "Kid," "Eddie"
 501 Locust Street, Anaconda, Mont.

Wharton

Anaconda High School; Fencing Squad (4); Manager Freshman Tennis (3); Assistant Business Manager "The Pennsylvanian" (3); Circulation Manager (4); Military Carnival Committee (1); Junior Week Relay Party Committee (3); Junior University Day Committee (3); Junior Prom Ticket Committee; Philadelphia Orchestra Ticket Committee (3); Victory Liberty Loan Committee (3); Athletic Association Campaign Committee (3); Zelosophic Society (1) (2) (3) (4); Master of Archives (2); Secretary (3); Rocky Mountain Club (1) (2) (3) (4); Franklin Society (3) (4); Centro Hispano Americano (3) (4); Pantomime Cast, "Masque of American Drama" (1); Cast, "What Happened to Jones" (2), "The Man on the Box" (2), "Fashion" (3); Secretary, Beta Gamma Sigma (4).



BURNELL ALLEWALT SEBRIGHT Σ N
"Chick"

Carlisle Street, Hanover, Pa.

Wharton

Hanover High School; Assistant Manager Fencing Team (3); Manager (4); Secretary-Treasurer University Fencing Association (4); Freshman Tennis Team; Editor "Red and Blue" (3) (4); Associate Editor "1920 Class Record" (4); Band-to-Dartmouth Committee (2); Class Dues Committee (3); Liberty Loan Committee; Junior Prom Ticket Committee; Lutheran Committee (3) (4); Wharton Dues Committee (3); Athletic Association Campaign Committee (3); Dartmouth Trip Committee (4); Band Dance Committee (4); Banquet Committee (4); Zelosophic Society (2) (3); Centro Hispano Americano (3); York County Club (1) (2); Franklin Society (3) (4); Glee Club (2) (3); Mask and Wig Glee Chorus (2) (3); Band (1), Manager (2), Assistant Leader (3), Leader (4); Dormitory Representative (3).

WILLIAM AYE SCHWEM Σ II
"Bill"

67 N. Lansdowne Avenue, Lansdowne, Pa.
 Mechanical Engineering

Lansdowne High School; Whitney Engineering Society;
 U. S. Army.

MAXWELL EDWARD SEIDMAN
"Moike"

1324 S. Fourth Street, Philadelphia, Pa.

Wharton

South Philadelphia High School.





WALTER SEILER $\Lambda \chi \lambda, \Delta \Sigma \rho, \beta \Gamma \Sigma$
 7024 Rising Sun Avenue, Philadelphia, Pa.
 Wharton

Frankford High School; Debate Team (3); Vice-President Zelosophic Literary Society (4); Frankford High School Club; Delegate, Student Volunteer Convention, Des Moines, Ia. (4).



HAROLD IVAN SHAKESHAFT
 "Shake"

519 Brooks Avenue, Rochester, N. Y.
 Electrical Engineering
 Churchville High School; Electrical Engineering Society (1) (2) (3) (4); Whitney Engineering Society (1) (2); Student Member American Institute of Electrical Engineers (4).

ELMER GEORGE ELLSWORTH SHAFER, JR.
 1655 Washington Avenue, Northampton, Pa.
 Arts

Northampton High School; Secretary Christian Association Employment Bureau; U. S. Army.

DAVIS HENRY SHAPIRO
 "Shap"
 40 South Street, Glens Falls, N. Y.

Wharton
 Glens Falls High School; Zelosophic Society (3) (4); University Band (2) (3) (4); University Orchestra (3).



1916 - 1920

Arts

Engineer



JESSE WARREN SHOEMAKER Δ K E
109 S. Twentieth Street, Philadelphia, Pa.
Mechanical Engineering

Central High School; Coxswain Fall Championship Crew (2); Dancing Chorus, Mask and Wig Show (2); Chorus, Engineers' Show (1).



CLARENCE PRESCOTT SHULL Φ Δ K
Trevorton, Pa.

Education
Trevorton High School; Lock Haven Normal School.

JOHN CUNKLE SHOPP
"Johnny"
510 N. Third Street, Harrisburg, Pa.

Arts
Mercersburg Academy; Dormitory Representative (5);
Settlement Work (1) (2) (3) (4).

EDWIN HIRSCH SILVERMAN Z B T
"Eddie"
Hotel Majestic, Philadelphia, Pa.

Architecture
Central High School.



1916 ~ 1920



HERMAN SILVERMAN
 2316 S. Eleventh Street, Philadelphia, Pa.
 Wharton
 Northeast High School; Sophomore Honors; Northeast Club.



WILLIAM TAYLOR SIMONS ΣX
 "Bill," "Siminole"
 419 Parkside Avenue, Buffalo, N. Y.
 Wharton
 Niagara Falls High School.



HAROLD ANDREW SIMON $A X A$
 "Si," "Andy"
 245 W. Grange Avenue, Olney, Philadelphia, Pa.
 Wharton
 Northeast High School.

ELMER CUTHBERT SLAGLE $\Delta T \Delta$
 Clarks, La.
 Wharton
 Culver Military Academy; Phi Kappa Beta Junior Society; Sphinx Senior Society; Assistant Manager Track Team (3); Manager (4); Manager I. C. A. A. A. Track and Field Meet (4); Executive Committee I. C. A. A. A. (4); Pants Fight Committee (2); Class Picture Committee (3) (4); Junior Cane Committee; Ivy Ball Committee; Culver Club (1) (2) (3) (4); Southern Club (4); Cheer leader (4).





CLARENCE GRANT SMEDLEY
"Smed"

309 W. Ninth Street, Chester, Pa.

Chester High School.

Wharton



FRANCIS RUDOLPH SMITH
"Frank"

256 Rector Street, Roxborough, Philadelphia, Pa.
Chemical Engineering

Catholic High School; Alembic Senior Society; Priestley Chemical Club (1) (2) (3) (4); Whitney Engineering Society (1) (2) (3) (4); Catholic High School Club.

CHESTON FOX SMITH
"Chet," "Fox"

A Σ Φ

226 Cumberland Street, Lebanon, Pa.

Electrical Engineering

Lebanon High School; Rifle Team (2); Track Team (2); Freshman Tennis Team; Freshman Track Team; Whitney Engineering Society (1) (2) (3) (4); Electrical Engineering Society (2) (3); Cercle Français (3); Engineers' Show (2).

CHARLES EDOUARD SOMMER
"Chaz," "Charlie"

Θ Ξ

Cleveland, Ohio

Architecture

East Technical High School; Case School of Applied Science; Art Spoon "Punch Bowl" (3) (4); Combined committees and cast, "Masque of American Drama" (3); Philomathean Society (2) (3) (4), Moderator (3), Play Committee (4); Le Cercle Français (4), Play Committee (4); Casts, "Comedy of Errors" (2), Mask and Wig Preliminary Show (2), "Play Shop" (3); U. S. Army.



1916 - 1920



EMANUEL SPIELHOLZ $\Sigma T \Phi$
"Mannie," "Spec"
 11 Wadsworth Avenue, New York, N. Y.
 Chemistry

Central High School; Philadelphia, Pa.; Rifle Squad (4); Priestley Chemical Club (1) (2) (3) (4); Cercle Français; Central High School Club; Menorah Society (3) (4); Dancing Chorus, "Masque of American Drama" (1); Priestley Club Show (4).



ABRAHAM LINCOLN SPORKIN $K N$
"Al," "Spork"
 1310 N. Sixth Street, Philadelphia, Pa.
 Wharton

Central High School; Freshman Crew; Junior Varsity Crew (2); Class Crew (3); Class Dues Committee (4).

STANLEY ELMORE STADY $\Theta \Xi$
"Stan"
 223 S. Sixty-first Street, Philadelphia, Pa.
 Wharton

Masten Park High School, Buffalo, N. Y.; Gym Leader (2) (3) (4); "Punch Bowl" (2) (3) (4), Managing Editor (4); Franklin Society (2) (3), Board of Managers (4); Class Treasurer (3) (4); Class Prophet (4); All-University Honor Code Committee (4); Class Dues Committee (2) (3); Military Carnival Committee (1); Luncheon Committee (3); Banquet Committee (3); Chairman Sophomore Cremations Committee; Sub-Chairman Victory Liberty Loan Committee (3); Chairman Campus Jubilee Committee (3); Green Lane Campaign Committee (3); Chairman Freshman Bible Committee (3); Social Service Committee (3), Chairman (4); Finance Manager Philadelphia Orchestra Committee (3); General Manager (4); Chairman Class Finance Committee (4); Zelosophic Society (1) (2) (3) (4), President (3); Scalp and Blade (3) (4); National Emergency Committee; Chairman Wharton Smoker Committee; Pantomime Cast, "Masque of American Drama" (1); Cast Zelo Plays, "What Happened to Jones" (1), "The Man on the Box" (2), "Fashion" (3).

MATTHEW JAMES SPIESMAN $\Delta \Sigma \Phi$
"Matt," Spies"
 130 N. Seventh Street, Olean, N. Y.

Wharton
 Olean High School; Wrestling Squad (1) (2) (3) (4); Winner 135-lb. Class, Novice Wrestling Meet (2); Junior Luncheon Committee; Campus Circus Committee (3).



1916 ~ 1920



ARTHUR CHARLES STAIB **A X P**
"Art"
 258 N. Walnut Street, East Orange, N. J.
 Wharton
 East Orange High School; Freshman Cross-Country Team;
 Cross-Country Club; North Jersey Club.



CHARLES RICHARD PELLET STANTON **Σ II**
"Dick"
 Newton Avenue, Sussex, N. J.
 Wharton
 Sussex High School; Soccer Team (2); Boxing Team (4);
 Freshman Basketball Team; Army Air Service.

HAROLD PHELPS STALEY **A Φ Δ, I Δ Σ**
"Red," "Pete," "Rodney"
 39 Second Avenue, Gloversville, N. Y.
 Wharton
 Gloversville High School; Track Team (3); Third, Spring
 Handicap (3); Junior Luncheon Committee.

DONALD MONTGOMERY STEELE **Σ A E, Σ T**
"Don"
 Elkins Park, Pa.
 Civil Engineering
 William Penn Charter School; Rifle Team (1) (2) (3) (4),
 Captain (4); Member Intercollegiate Championship Team
 (3); Civil Engineering Society (1) (2) (3) (4); Rifle Club,
 President (3).



Chemistry

1916 - 1920

Engineering



RICHARD BREHM STEHLE $\Theta X, \Sigma T$
"Dick"
 5010 Penn Street, Frankford, Pa.

Chemical Engineering
 Central High School; Alembic Senior Society; Rifle Squad (3); Alumni Committee (3); Towne Orchestra Committee (4); Priestley Chemical Club (2) (3) (4); Whitney Engineering Society (2) (3) (4); Rifle Club (3) (4).



FRANK GARDNER STEINER $\Phi \Gamma \Delta, B \Gamma \Sigma$
"Colonel"
 1175 Second Avenue, Salt Lake City, Utah

Wharton
 Salt Lake High School; Hockey Team (1); Sophomore Wrestling Team; Cremation Committee (2); Class Finance Committee (4); Dartmouth Trip Committee (4); Class Dues Committee (4); Chairman Sophomore Ball Refreshments Committee; Ivy Ball Committee; Chairman All-University Honor Code Committee (4); Alumni Day Committee (4); Class Endowment Fund Committee (4); Rocky Mountain Club; Vice-President Beta Gamma Sigma (4); Green Lane Campaign Committee; Campus Jubilee Committee; Chief Marshal Spring Handicap; Cadet Captain Volunteer Company (1); Cadet Colonel R. O. T. C. (2), U. S. Army.

CARL CABLE STEINER
"Steiner"
 507 Fifteenth Street, N. W., Canton, Ohio
 Wharton
 Canton High School.

ROBERT LEE STERLING $K \Lambda$
 1871 Rosemont Road, Cleveland, Ohio
 Wharton
 Shaw High School; Cricket Team (4); Field Artillery.



1916-1920



ABE STERN

"Kibby"

857 W. Third Street, Williamsport, Pa.

Σ A M

Wharton

Williamsport High School; Freshman Basketball Squad; Night Editor "The Pennsylvanian" (2); Freshman Vigilance Committee; Wharton Honor Committee (2); Luncheon Committee (2); Treasurer Lycoming County Club (2); Franklin Society.



JONATHAN CASS STIMSON

"Stimj"

36 S. Fifteenth Street, Richmond, Ind.

Σ N, B Γ Σ

Wharton

Central High School, Grand Rapids, Mich.; Sphinx Senior Society; Phi Kappa Beta Junior Society; Assistant Manager Crew (3), Manager (4); Junior Cane Committee; Chairman Ivy Ball Refreshments Committee; Managers Committee (4); Rowing Committee (3) (4); Varsity Club (4).

JOSEPH L. STIEFEL

"Joe," "Stief"

1237 W. Wayne Street, Fort Wayne, Ind.

Z B T

Wharton

Culver Military Academy; Fort Wayne High School; Swimming Squad (1) (2) (3) (4); Business Spoon "Punch Bowl" (2) (3), Business Manager (4); Associate Business Manager "1920 Class Record"; Class Dues Committee (3); Teller Senior Election; Class Picture Committee (4); Ivy Ball Committee; Secretary-Treasurer Culver Club (1) (2) (3) (4); Senior Invitation Committee; Class Day Committee; Field Artillery.

CHARLES ERNEST STOLL

"Stolly"

2535 Cherokee Parkway, Louisville, Ky.

Σ X

Wharton

Louisville Male High School; Track Squad (3) (4); Freshman Track Team (1); Kentucky Club.



1916 - 1920

Chemist

Engineer



HOWARD LELAND STONE

"Stoney"

Clifton Springs, N. Y.

Architecture

Clifton Springs High School; New York State Club (1).

Σ Φ Σ



OSCAR JOSEPH STRAUB

"Os"

133 S. Richard Street, Bedford, Pa.

Wharton

Bedford High School; Centro Hispano Americano.

RUSSELL SHEPHERD STOUGHTON

"Russ"

A X P, Σ T

3024 N. Broad Street, Philadelphia, Pa.

Civil Engineering

Central High School; Hexagon Senior Society; Secretary Civil Engineering Society (2), Treasurer (3), President (4); Junior Prom Committee; Sophomore Luncheon Committee; Towne Scientific School Dance Committee (2) (3) (4); Board of Governors, Undergraduate Mask and Wig Club (3) (4); Manager, Chairman of Plays Committee and Coach of Dancing Chorus of Engineers' Show (4); All-University Honor Code Committee (4); Cercle Francais (2); Mandolin Club (2); Undergraduate Mask and Wig Club (2) (3) (4); First Dancing Chorus, "The Bridal Not," "Review of Revues;" Charter Member Ye Towne Club; Senior Invitation Committee; Class Day Committee (4).

JOSEPH RICHARD STRAUS

"Joe," "Tex"

220 Jefferson Street, San Antonio, Tex.

Wharton

San Antonio High School; Varsity Football Team (3) (4); Varsity Baseball Team (2) (3); Freshman Football Team; Class Basketball Team (2); Alumni Day Committee; Varsity Club; Rocky Mountain Club; Alumni Day Committee (4); Dues Committee (1).

Z B T



1916 - 1920

Athenis

Engineer

PROCTORIAN



FREDERICK HUGH STRAYER A Φ Δ
336 E. Allegheny Avenue, Emporium, Pa.

Arts
Emporium High School; Cercle Français (4); University
Band (1) (2) (3) (4).



ALBERT CHARLES STROBEL
"Stroby"
5932 Latona Street, Philadelphia, Pa.

Architecture
West Philadelphia High School; Architectural Society
(4); Architectural Honor Committee (4); Harbeson Prize
(3).

ALFRED BENJAMIN STRICKLER B Γ Σ
"Al," "Strick"
5102 N. Broad Street, Philadelphia, Pa.

Wharton
Frankford High School.

WILLIAM HEDGES STRONG
"Bill"

East Hampton, N. Y.

East Hampton High School.

Wharton



1916 - 1920



WALLACE FRANKLIN SUPER
"Wally," "Supe"
 209 West End Avenue, Haddonfield, N. J.
 Chemical Engineering
 Haddonfield High School; Priestley Chemical Club.



WILLIAM W. SWARTZMAN
"Bill"
 716 S. Fifty-ninth Street, Philadelphia, Pa.
 Wharton
 South Philadelphia High School; South Philadelphia High School Club.

JOSEPH JOHNSTON SUTTON *Acacia*
 Black Mountain, N. C. *Wharton*
 Marienville (Pa.) High School; Infantry.

GEORGE EDWARD SWEENEY ΔT
"Mike"
 Atlantic City, N. J. *Wharton*
 Atlantic City High School; Phi Kappa Beta Junior Society; Sphinx Senior Society; Varsity Basketball Team (2) (3) (4); Varsity Baseball Team (2) (3) (4), Captain (3); Freshman Basketball Team; Freshman Baseball Team; High Scorer in Intercollegiate Basketball League (3) (4); All-collegiate Basketball Team (2) (3); Sophomore Ball Committee; Sophomore Vigilance Committee; Junior Prom Committee; Junior Chapel Committee; Ivy Ball Committee; Class Day Committee (4).



1916 ~ 1920

Chemist

Engineer



JOHN HICKMAN TANDY K Σ
"Jack"
 129 E. Sixteenth Street, Hopkinsville, Ky.
 Wharton
 Hopkinsville High School; Class Dues Committee (2);
 Kentucky Club; U. S. Marines.



LEVON OHANNES TASHJIAN H K N
"Lee"
 5342 Pine Street, Philadelphia, Pa.
 Electrical Engineering
 West Philadelphia High School; Freshman Baseball Team;
 Varsity Soccer Team (2); Junior Varsity Soccer Team
 (2) (3); Class Baseball Team; Class Soccer Team; Student
 Member, American Institute of Electrical Engineers;
 Whitney Engineering Society (1); Electrical Engineering
 Society (2).

WILLIAM LAWSON TANDY K Σ
"Bill"
 129 E. Sixteenth Street, Hopkinsville, Ky.
 Wharton
 Hopkinsville High School; Phi Kappa Beta Junior Society;
 Friars Senior Society; Water Polo Team (2) (3) (4),
 Captain (4); Freshman Water Polo Team; Class President
 (2); Undergraduate Council (2) (3) (4); Chairman Class
 Executive Committee (3) (4); Sophomore Ball Committee;
 Chairman Class Banquet Committee (3); Wharton Assoc-
 iation Honor Committee (2); Wharton Association Execu-
 tive Committee (3); Campus Vaudeville Committee (3);
 Liberty Loan Campaign Committee (3); Ivy Ball Commit-
 tee (4); Head Varsity Cheer Leader (4); Kentucky Club,
 Vice-President (3).

EDWIN WRIGHT TAYLOR B Θ H, B T Σ
"Eddie"
 Los Cerritos, Long Beach, Cal.
 Wharton
 Long Beach Polytechnic High School.

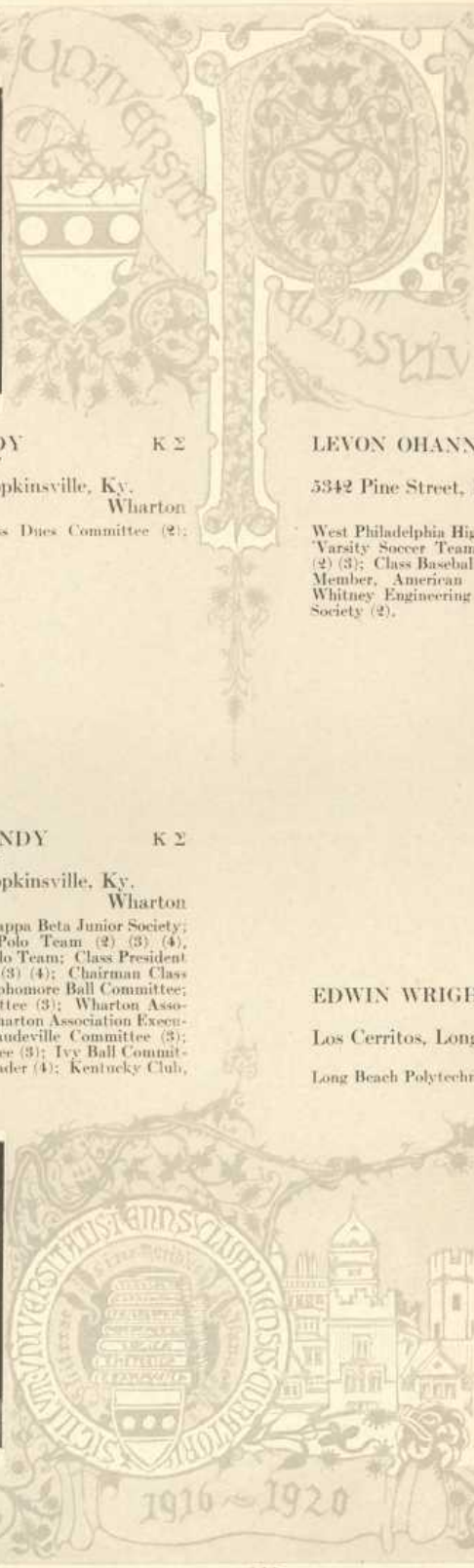

Chemis

1916-1920

Graduate
HUBSCHMAYR



PAUL FORRESTER TAYLOR O X
 1340 N. Twelfth Street, Philadelphia, Pa.
 Northeast High School; Instrumental Club (3) (4)
 Architectural Society.



PHILIP DELANO TEN BROECK O E
"Phil," "Tenny"
 4033 Locust Street, Philadelphia, Pa.
 Electrical Engineering

West Philadelphia High School; Rifle Team (1) (2) (3) (4), Captain (3), Member Intercollegiate Championship Team (5); Class Executive Committee (1); Freshman Regulations Committee (1); Chairman Chapel Committee (1); Christmas Box Committee (2); Naval Unit Ball Decorations Committee (3); Christian Association Campaign Committee (3); Philadelphia Orchestra Ticket Committee (3) (4); Dartmouth Trip Committee (4); Electrician, Engineers' Show (4); Episcopal Committee (1) (2) (3) (4); Rifle Club (1) (2) (3) (4), Vice-President (2), Acting President (2), President (4); Electrical Engineering Society (1) (2) (3), Secretary (3); Student Member, American Institute of Electrical Engineers (4); Whitney Engineering Society (1) (2) (4); West Philadelphia High School Club (3) (4), Secretary (3); Class Day Committee; Naval Unit.

HENRY FREDERICK TEMPLE O Δ X
"Freddie"
 520 Oak Street, Chattanooga, Tenn.

Wharton
 McCallie School, Chattanooga, Tenn.; Lacrosse Team (2) (3) (4); Junior Banquet Committee.

BURCHARD GATES THOMAS Δ K E
"Burch," "Tommy"
 629 Crosby Street, Akron, Ohio

Wharton
 West High School; Entered from Buchtel College (2); Junior Cane Committee; Senior Election Committee.





DANIEL GARRISON BRINTON THOMPSON
Δ Ψ, Φ Β Κ

"Dan"

70 E. Fifty-fourth Street, New York, N. Y.
Arts

Episcopal Academy; Ivy Ball Committee; Freshman Outing Committee; Episcopal Committee (4); Philomathean Society (1) (2) (3) (4); Cercle Français (2) (3) (4); Episcopal Academy Club (1); Executive Committee Phi Beta Kappa (4); Cast, Philomathean Play (2) (3) (4).



WILLIAM EDWARD TINDALL
Λ Φ Δ, Φ Δ Κ

111 W. Mount Pleasant Avenue, Philadelphia, Pa.
Education
Phoenixville High School

HENRY CLARKE THORNTON, JR. Φ Κ Ψ
"Heinie"

1609 N. Delaware Street, Indianapolis, Ind.
Wharton

Shortridge High School, Indianapolis, Ind.; Glee Club (2) (3) (4); Undergraduate Mask and Wig Club; University Band (1) (2) (4); Hoosier Club (1) (2) (3) (4); Mask and Wig Chorus (2) (3) (4).

JOHN McCORMICK TITZEL
"Johnny" Κ Σ

Glenshaw Pike, Glenshaw, Pittsburgh, Pa.
Mechanical Engineering

Allegheny High School; Hexagon Senior Society; Sphinx Senior Society; Varsity Football Team (2) (4); Varsity Baseball Team (2) (3) (4); Wrestling Team (1) (2); Freshman Baseball Team; Freshman Executive Committee; Chairman Sophomore Executive Committee; President Interfraternity Council (4); Chairman Class Finance Committee (4); Ivy Ball Committee; Musical Clubs (1).



1916-1920



JOSEPH F. TOLAN
"Joe"
 Mahanoy City, Pa.
 Mahanoy City High School,

Wharton



I. NATHANIEL TREBLOW
"Jim"
 707 Dudley Street, Philadelphia, Pa.
 Southern High School; International Relations Club;
 Southern High School Club; Wharton Association.

Wharton

EDWARD R. TOURISON, JR.
"Ed," "Eddie"
 17 Carpenter Lane, Mt. Airy, Philadelphia, Pa.
 Arts

A Σ Φ

Germantown Academy; Glee Club (3) (4); Mask and Wig
 Glee Chorus (3); Undergraduate Mask and Wig Club (4);
 Arts Association.

JEREMIAH JOSEPH TREVOR
"Jerry"
 1227 Division Street, Key West, Fla.

A Φ Δ, Φ Β Κ

Arts

Hargrove Institute, Key West, Fla.; Membership Com-
 mittee, Arts Association (4); Centro Hispano Americano;
 Southern Club; Dramatic Director, Italian Settlement.



1916 ~ 1920

Chemistry

Engineering



VALE TRUITT

"Vale"

Garrett Park, Md.

Wharton

Central High School, Washington, D. C.; Class Dues Committee (4); Glee Club (2) (3) (4).

B Γ Σ



EDGAR DOWLIN TYLER

"Eddie"

Dante, Va.

Δ T

Architecture

Swarthmore Preparatory School; Friars Senior Society; Football Squad (3); Associate Editor, "1919 Class Record"; Chairman, Senior Banquet Committee; Senior-Junior Luncheon Committee; Junior Ball Committee; Alumni Society Committee; Ivy Ball Committee; Architectural Society; Cast, Mask and Wig Show (1).

HOWARD SUGDEN TUSSEY

308 Carteret Street, Camden, N. J.

Camden High School.

Arts

SAUL IRVING UHR

"Sol"

3239 W. Norris Street, Philadelphia, Pa.

Civil Engineering

Central High School; Civil Engineering Society; Central High School Club; Menorah Society; Zionist Society.



1916 - 1920

Arts

Engineer



WALLACE ULMER $\Phi \Sigma \kappa$
"Scotty"
 1003 Pleasant Street, Miles City, Mont.
 Wharton
 Miles City High School; Assistant Manager Swimming and Water Polo Team (3), Manager (4); Chairman Junior Relay Party Committee; Class Picture Committee (3); Minor Sports Committee (4); Rocky Mountain Club.



LEON JOHN VAN COTT $\Theta \Delta \chi$
"Van"
 Unadilla, N. Y.
 Wharton
 Unadilla High School; Acting Manager Gym Team (3), Manager (4).

EARLE RAYMOND VAN VLIET $\Sigma \Nu$
"Van"
 1805 Sixth Avenue, Des Moines, Iowa.
 Wharton

North Des Moines High School; Phi Kappa Beta Junior Society; Sphinx Senior Society; Athletic Association Council (3) (4); Soccer Committee (4); Football Committee (4); Basketball Committee (4); Minor Sports Committee (4); Associate Editor "The Pennsylvanian" (2), Managing Editor (3), Editor-in-Chief (4); Franklin Society (2) (3) (4), Vice-President Board of Managers (4); Class Secretary (2); Chairman Dartmouth Trip Committee (4); Junior Prom Committee; Ivy Ball Committee; Chairman Junior Chapel Committee; Treasurer Wharton Association (2), Honor Committee (2); Undergraduate Council (4); Campus Jubilee Committee (3); Green Lane Committee (2) (3); Class Day Presenter (Humorous); Zelosopic Literary Society (1); Iowa Club (2) (4); Christian Association Cabinet (2) (3), Bible Study Chairman (2), Baptist Vice-President (3); Class Day Committee; Cavalry.

RATHFON MERRILL URBAN $\Phi \Sigma \kappa$
 1009 Buchanan Avenue, Lancaster, Pa.
 Wharton
 Tome School.



Chemist

1916 - 1920

Engineer
Historical



DONALD FREDERICK VELDE

"Don," "Fritz"

505 N. Fourth Street, Pekin, Ill.

Pekin High School.

Σ Φ Ε

Wharton



WILLIAM EARLE WAGNER

"Wag," "Honus"

87 W. Church Street, Fairport, N. Y.

Fairport High School.

Α Σ Φ

Wharton

NICHOLAS CYRIL VOLKAY

"Nick"

1931 W. Passyunk Avenue, Philadelphia, Pa.

Rayen High School, Youngstown, Ohio; Entered from University of Minnesota (4); U. S. Navy.

Τ Κ Ε

Wharton

CHARLES ANNSON RANDLETT

WARDWELL

137 Steuben Street, East Orange, N. J.

Wabash High School, Wabash, Ind.; Freshman Debate Team; Zelosophic Literary Society; Ambulance Service.

Θ Χ

Wharton



1916 - 1920

Arts

Engineering



PAUL EDWARD WARING

"Jake"

1423 Newton Street, Washington, D. C.

Wharton

Central High School, Washington, D. C.; Entered from George Washington University (3); Coast Artillery.



FIRMAN NEWTON WARWICK $\Sigma \Lambda E, \Sigma T$

"Bricks," "Bob"

5503 Media Street, Philadelphia, Pa.

Civil Engineering

West Philadelphia High School; Hexagon Senior Society; Varsity Baseball Team (2) (3) (4); Class Football Team (2) (3); Ivy Ball Committee; Frazier Prize (2); Plumb-Bob Society Cup (1); Civil Engineering Society (1) (2) (3) (4); Acting President and Vice-President (3); Cast, "Masque of American Drama" (2)

CHARLES EDWIN WARNER

"Babe"

206 Walnut Avenue, Cranford, N. J.

Wharton

Cranford High School; Gym Team (1); North Jersey Club; U. S. Army.

A Σ Φ

ROBERT BRUCE WATSON

"Bob"

Alexander Apartments, Philadelphia, Pa.

Wharton

Lewis and Clark High School, Spokane, Wash.; Entered from Reed College, Portland, Ore.; Rocky Mountain Club.



1916 - 1920



FRANK HALE WEISER
"Bud"
 700 State Street, Springfield, Mass.

Σ Φ Ε

Arts

Phillips Exeter Academy; Circulation Manager "Red and Blue" (3) (4); Princeton Trip Committee (3); Class Dues Committee (4); Orchestra Committee (4); Glee Club (2) (3) (4); Sunshine Quartet (2) (4); Mask and Wig Glee Chorus (2).



PEMBERTON BURTON WEST
"P. B."
 1720 Girard Avenue, Philadelphia, Pa.

Chemistry

Central High School; Alembic Senior Society; Priestley Chemical Club (1) (2) (3) (4), Executive Committee (3).

J. LOUIS WENZEL
"Lou"
 5508 Jackson Street, Pittsburgh, Pa.

Δ Τ Δ

Arts

Peabody High School, Pittsburgh, Pa.; Assistant Manager Tennis Team (2), Manager (3), Advisory Manager (4); Freshman Tennis Team (1); Sophomore Luncheon Committee; Special Junior Relay Committee; Junior Theater Party Committee; Athletic Association Campaign Committee (3); Class Day Election Teller.

JOHN REINERT WHITAKER
"Whit"
 307 Earham Terrace, Germantown, Phila., Pa.

Wharton

Northeast High School; Northeast Club (1) (2) (3) (4)





WINFRED JOHN WIEST
"Winnie"
 2206 N. Lawrence Street, Philadelphia, Pa.
 Civil Engineering
 Northeast High School; Northeast Club; Civil Engineering Society.



ARTHUR JOHN WILLIAMS Σ N
 111 Abbott Street, Plains, Pa.
 Chemistry
 Hillman Academy; Alembic Senior Society; Luzerne County Club; Priestley Chemical Club.

HOWARD BREED WILSON B Γ Σ
"Wils"
 2137 Catherine Street, Philadelphia, Pa.
 Wharton
 Southern High School; Zelosopic Literary Society (4);
 Councilor at University Camp, Green Lane (3).

JOHN MULLER WISEMANN
"Doc"
 1228 Alter Street, Philadelphia, Pa. Arts
 South Philadelphia High School; Scholarship Honors (3);
 Arts Association (3); Chess and Checkers Club (3); Labor
 Study Group (4).



Arts

1916-1920

Engine



CARL ALLISON WISHEK
"Carl," "Whiskey"
Ashley, N. D.

ΦΣΚ

Wharton

Lawrence College; Boxing Team (4); President Chess Club (4); Rocky Mountain Club.



WILLIAM CLARE WOLFE
"Bill"
Chatham, N. J.

ΣΦΣ

Wharton

Chatham High School; Varsity Football Squad (2) (4); Wrestling Team (2) (4); Varsity Basketball Squad (2); Varsity Baseball Squad (2) (3); Freshman Football Team; Freshman Baseball Squad; Heavyweight Wrestling Champion (4); Class Executive Committee (4); Victory Loan Committee (3); Ivy Ball Committee; Teller Freshman Class Election (4); Head Teller Class Day Elections; North Jersey Club; Infantry.

REEDER HATHAWAY WITTE
"Joe"
3434 Sansom Street, Philadelphia, Pa.

Arts

Norwood High School, Norwood, Ohio; Machine Gunners.

PAU KIU WONG
"P. K."
Shanghai, China

Wharton

William Penn Charter School.



1916-1920



CLARENCE ALEXANDER WRAY, Jr.
"Alex" $Z \Psi, \Sigma T$
 106 S. Twenty-first Street, Philadelphia, Pa.
 Mechanical Engineering

Chestnut Hill Academy; Phi Kappa Beta Junior Society; Sphinx Senior Society; Hexagon Senior Society; Varsity Football Team (2) (3) (4); Track Squad (1) (2) (3); Freshman Football Team; Pipe Committee (1); Banquet Committee (1); Bowl Fight Committee (1); Junior Prom Committee; Ivy Ball Committee; Whitney Engineering Society (1) (2) (3) (4); Chestnut Hill Academy Club; U. S. Navy.



EDWARD NEEDLES WRIGHT $B I \Sigma$
"Ted"
 Moylan, Pa. Wharton

Friends' Central School, Philadelphia; Philomathean Society (1) (2) (3) (4), Secretary (3), First Censor (3), Second Censor (4); Inkspillers Society (1) (2) (3) (4); Friends' Central School Club (1) (2) (3) (4); Instructor in Accounting (4); Cast, "Masque of American Drama" (1).

HOMER DANA WRIGHT $\Delta T \Delta$
"Suede"
 Wills Road, Connellsville, Pa.

Wharton
 Connellsville High School; Manager Combined Musical Clubs (4).

PAUL HAYNE YEOMANS
 8708 Germantown Avenue, Chestnut Hill, Pa.
 Mechanical Engineering

Central High School; Varsity Track Squad (2) (3) (4); Football Squad (3); Philomathean Society (3) (4); Electrical Engineering Society (1) (2); Whitney Engineering Society (1) (2) (3) (4); Philo Russian Plays (3); Cast, "Masque of American Drama" (1).



1916 - 1920

Engineer



RUSSELL B. YESSLER
"Russ," "Yes"
 430 E. Market Street, York, Pa.
 Mercersburg Academy.

Architecture



BENJAMIN O. ZIMMERMAN
"Zig," "Zim"
 616 Bainbridge Street, Philadelphia, Pa.
 South Philadelphia High School, Wharton

CHARLES JACOB YOST, JR. Σ Φ Σ
"Charlie"
 Marion and Cherry Streets, Wenonah, N. J.
 Mechanical Engineering
 William Penn Charter School; William Penn Charter Club
 (4); Whitney Engineering Society (1) (2) (3) (4); Engi-
 neers' Show (4).

SOLOMON ZUCHOVITZ
"Zuch"
 Woodbine, N. J.
 Electrical Engineering
 Woodbine High School; Electrical Engineering Society;
 Student Member, American Institute of Electrical Engi-
 neers; Menorah Society.



1916 - 1920

Arts

Engineer



N



MEMORIAL

Milton Oppenheimer Fox

Jan 27, 1899 — June 30, 1918

Theodore Walter Gerhardt

Sept 6, 1897 — Dec 5, 1918

Harold Victor Horkheimer

Nov 29, 1898 — July 27, 1919

Herbert Dakin Howe

Oct 10, 1895 — Nov 18, 1918

Raymond Oscar Ludwig

July 10, 1895 — Oct 15, 1917

Palmer Townsend

July 31, 1897 — Mar 3, 1920

Chester Fremont Willey

Mar 16, 1896 — Oct 12, 1918

Nelson De Witt Wilson

May 14, 1896 — Mar 30, 1918



MARVIN GUSTAFSON



DONALDSON, LEOPOLD

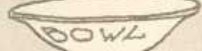
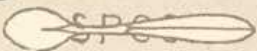

WILLIAM L. TANDY



JOHN McC. TITZEL



OFFICERS

President 3. John + V + Lovitt + + + +

Vice + Pres 3. George + E + Scanlon

Secretary 3. H + Donaldson + Leopold

Treasurer 2. Stanley + E + Stady + + + +

Historian 3. Henry + M + Justi + + + + +

And + Mem 3. William + L + Mandg + + + +

bers of the 3. Paul + B + Kirschner +

Executive 3. Harry + H + Keller + + + + +

Committee 3. William + C + Wolfe + + +

Nineteen Hundred + And + Twenty 3.



CLASS OF 1920—SENIOR YEAR



CLASS OF 1920—JUNIOR YEAR



CLASS OF 1920—SOPHOMORE YEAR

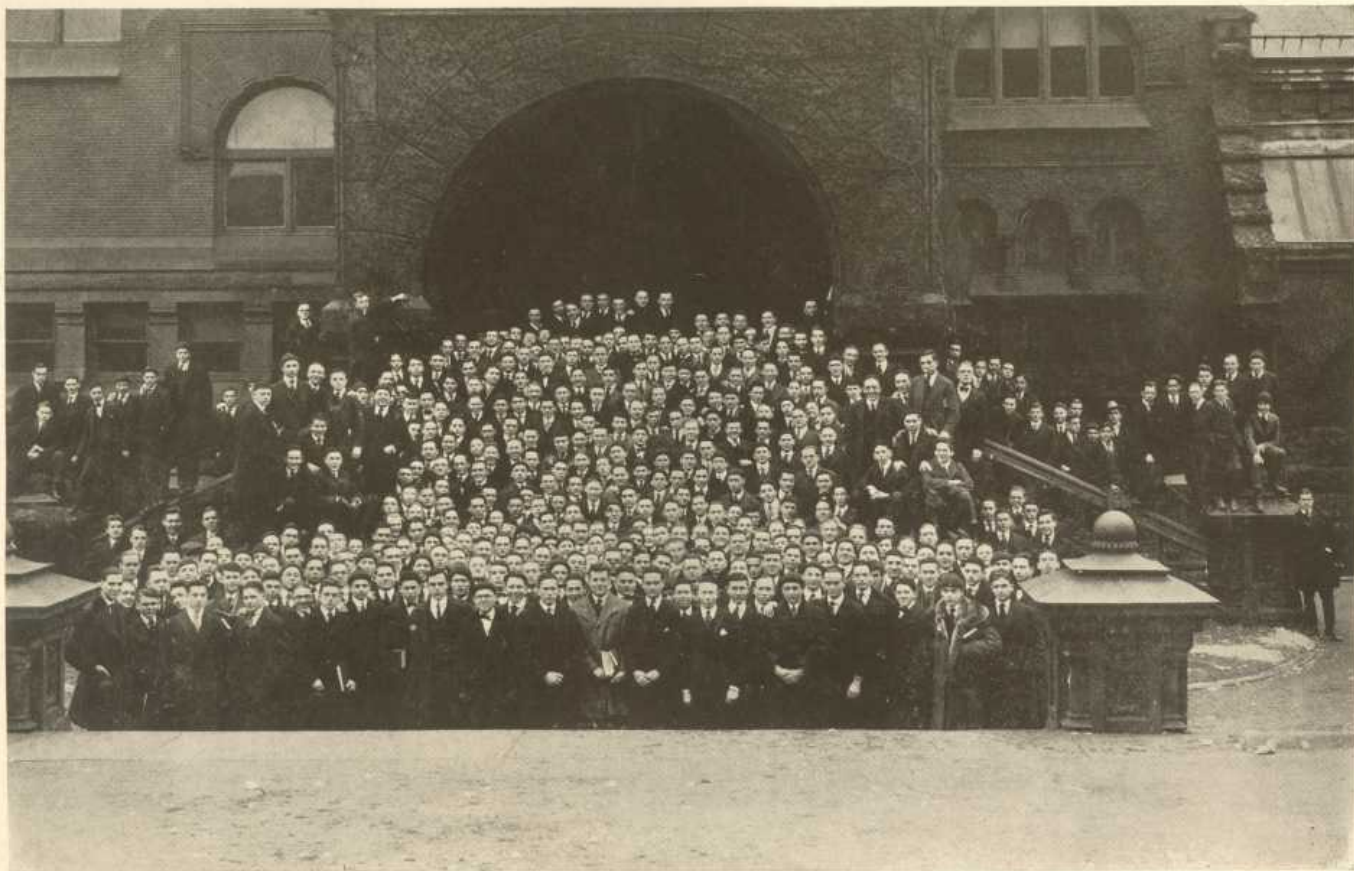

CLASS OF 1920—FRESHMAN YEAR



CLASS OF 1921

W. W. CLASS

President * Harry + Baxter + + +
Vice + Pres * George + Robertson
Secretary * Frank + E + Mrimble +
Treasurer * Frank + W + Schmidt +
Historian * Otto + E + Albrecht +
And + Mem * Elisha + J + Bingham
bers of the * Walter + Irwin + + + +
Executive * Clarence + L + Larkin
Committee * Ewin + H + Vare + Jr + + +
Nineteen + Hunded + And + Twenty +

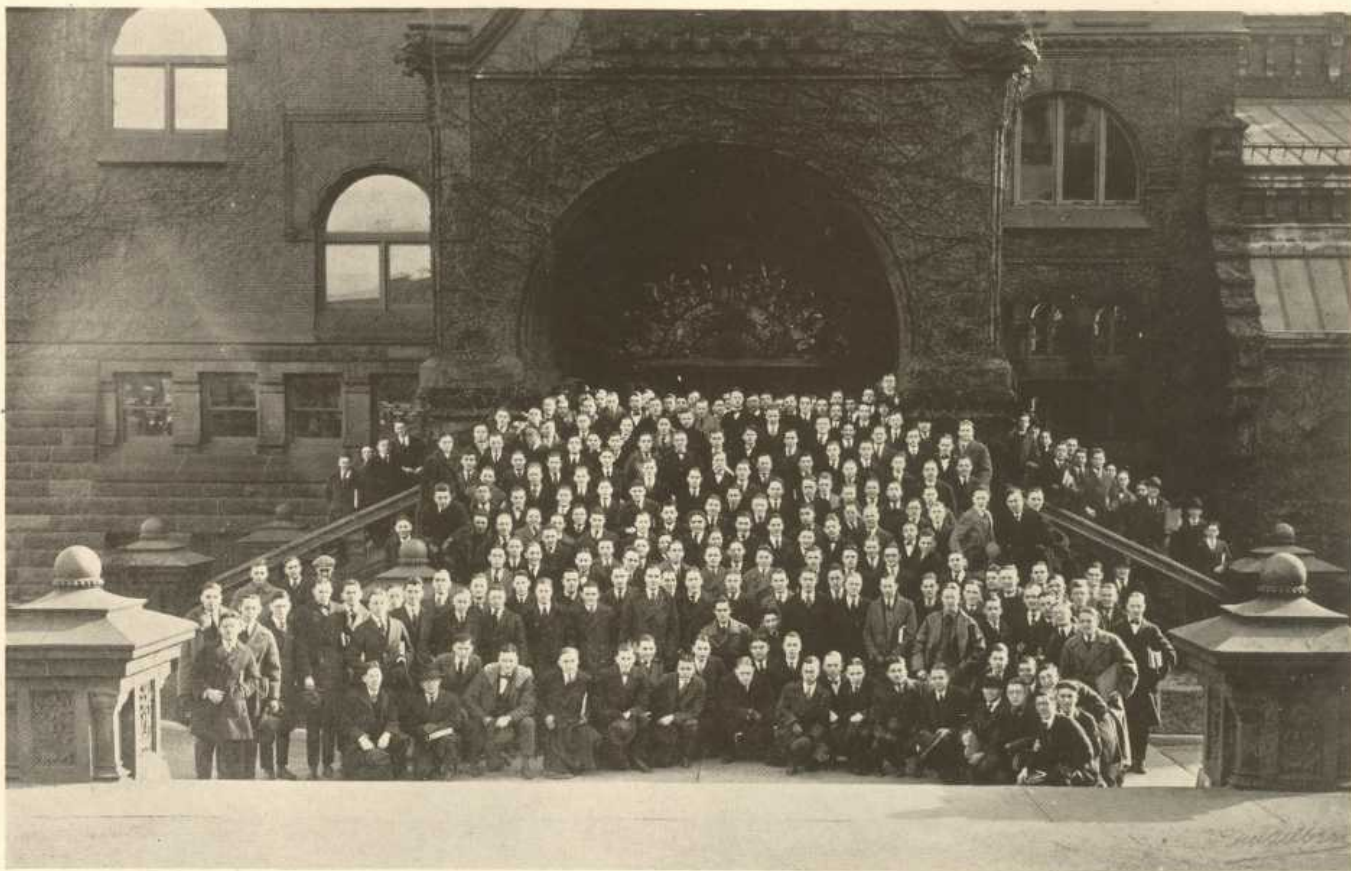

CLASS OF 1922

TOPHOM- OPRES.

President • Otto • E • Eiger • + + + +
Vice • Pres • John • E • Sebright
Secretary • Alfred • M • Dick • +
Treasurer • Clifford • + • Frishmuth
Historian • Franklin • W • Kohler II
And • Mem • Charles • E • Poppert
bers • of • the • William • E • Grave
Executive • James • + • Le • Lovitt • +
Committee • Cyrus • + • Siegfried
Nineteen • hundred • and • Twenty • + +



CLASS OF 1923

RESHIMM CURSS.

President ♦ Ben ♦ S ♦ McEiveran
Vice ♦ Pres ♦ George ♦ Champagne
Secretary ♦ Arnold ♦ W ♦ Chapin
Treasurer ♦ George ♦ L ♦ Rosenfield
Historian ♦ James ♦ B ♦ Bitt
And ♦ Mem ♦ Phillip ♦ B ♦ Sawyer
bers ♦ of ♦ The ♦ Joseph ♦ O ♦ Barnes
Executive ♦ William ♦ D ♦ Charlton
Committee ♦ Frank ♦ E ♦ Beckus
Nineteen ♦ Hundred ♦ And ♦ Twenty



TUESDAY, JUNE 15, 1920.

PROGRAM

3.30 P.M., DORMITORY TRIANGLE

OVERTURE	ORCHESTRA
"THE RED AND BLUE"	BY THE CLASS
SALUTATORY	JOHN VALENTINE LOVITT
HISTORY OF THE CLASS	HENRY MARTIN JUSTI, JR.
ORCHESTRA SELECTION	
CLASS PROPHECY	STANLEY ELMORE STADY
CLASS POEM	JOHN FREDERICK LEWIS, JR.
"ALMA MATER"	ORCHESTRA
PRESENTATIONS	{ EARLE RAYMOND VAN VLIET JOHN MUMPER KEEFER
VALEDICTORY	EARL GRANT HARRISON
TRANSFER OF THE CAP AND GOWN	
THE CAMPUS	
IVY ODE	RICHARD WARREN HATCH
PLANTING THE IVY	
IVY ORATION	HAROLD NESBIT BURT

CLASS DAY COMMITTEE

ELLWOOD B. CUNNINGHAM, *Chairman.*

T. M. PURSE
 F. M. SAMUELS
 D. RHOADS
 W. L. TANDY
 C. E. MARTIN, JR.
 R. S. STOUGHTON
 H. N. RAMSEY
 A. SCHAIN

G. E. SWEENEY
 R. R. GARDNER
 R. S. OWEN
 J. L. STIEFEL
 J. A. KUNZ
 E. R. VAN VLIET
 P. D. TEN BROECK
 P. R. KIRCHNER

W. H. KELLER

Class History



*Give 'em hell—good and plenty
Pennsylvania Nineteen-Twenty*

OF course no one for a minute doubted our ability to make good after this defiant yell boomed across the campus on a late September night way back in 1916. The few hundred of us who turned out on Franklin Field were given a right warm reception by our worthy superiors, the sophs, to the tune of belts and paddles, and we were now duly acknowledged as Pennsylvania men.

The first official action of the class was to elect Everett Smalley temporary president and to put in his hands the job of instilling class spirit into a mob of over 1,200 green freshmen. In the meantime under Coach Jourdet and Captain Rouse our first athletic representatives were disporting themselves in football togs.

Then came the days when we had to be on our toes lest we be caught by the ever-watchful Vigilance Committee and the dues collectors. The latter were scurrying around to get the two hundred members to make the final class elections valid, and powerful were the machines formed by our youthful political geniuses. "Johnnie" Carter was chosen as chief magistrate for the rest of the year, and often doffed his overalls and left the pounding machinery of the M. E. department to begin his campaign for getting men into activities. Let it be said that every man went into it with a snap that has provided our own class with more big men than the two senior societies can accommodate and upon whom many campus duties fall, and has willed and bequeathed to the class of 1921 much of the "pep" it now boasts of. The many men lost by our class due to the war, who now claim allegiance in another class or claim to be making good in the cruel world, still have recollections of this first year that 1920 is proud of.

Rushing season came and went and those who had survived the faculty cut and the never-stop entertainment of fraternities, now considered themselves immune from N's and F's in the study line and applied themselves to activities more excitedly than ever. Heelers heeled furiously and wrote volumes; athletes "mistered" the coaches until they landed a place on the teams; committees swarmed everywhere and kept Houston Hall, "the clubhouse of Pennsylvania's aristocracy," jammed to the doors.



On the Freshman crew, which was made up of Ames, Robinson, Ellson, Davidson, Doremus, Dietér, O'Gorman, and Thomas, with "Jack" Frost as the transparent "coxie," we recognize the now collegiately famous "Walt," "Vern" and "Carl." The soccer eleven used "Red" Tinsman, "Pat" Spencer and "Izzy" Hough, but none of these three is enjoying the honor of graduating with us this June. "Eddie" Shields and "Don" Leopold were easily our early aquatic

stars and "Bill" Tandy learned his first brutal water polo tricks this year too.

In "Rip Van Winkle," the Mask and Wig Show for the year, we had unusually good representatives for the baby class—"Ned" Ramsey one of the class political bosses, and "Ed" Vare, who now keeps the class of 1921 on the map, made up as dazzling red-haired girls. "Pat" Spencer, and "Bob" Bell did cast duty and W. C. Collins, F. T. Lord and W. P. Buchanan were songsters.

Twenty of our men were members of the combined Glee and Instrumental Club and with a start like this it is no wonder that our noise in the musical organizations has always been the biggest. Our activity here grew and grew until this year, under such able guidance as "Linc" Hall and "Charlie" Martin, the clubs have completed a most eventful season. The football season's songs without "Linc's" setting-up exercises out in front of us would have been dull.

As a class fight had resulted fatally the year previous, it was decided to substitute interclass athletic scraps between the two lower classes and so we were busy getting our yearling huskies together for the first match with the Sophs. This was in the shape of a basketball game which our team, under captain Stannard, erstwhile one of the "dirty dents," captured. The series of eleven different contests was interrupted by many war enlistments, but at the end of the season the count stood 4 to 3 against us, our other victories being in swimming and water polo, while the Sophs cleaned up in crew, soccer, wrestling and baseball.

"Ham" Warner was duly accorded the honor of being the strongest man in the class and was closely followed by "Joe" Straus and "Jack" Doremus, the latter being the skipper of our Freshman crew. Mitchell, our star twirler, led the nine and "Eddie" Shields, miler





and swimmer, captained the tank men. The only social event our class staged in its first year was one long to be remembered for its spirit. With Houston Hall packed to the doors, all the class talent in oratory, harmony and dancing entertained at a famous smoker followed by the historic rush for refreshments. Such indoor fights should be prohibited. Another smoker was to have followed, but war conditions made this impossible and also caused the cancellation of the Soph-Fresh picnic.

Athletically our freshman year is famous for the championship and record-breaking mile relay team composed of Davis, Eby, Maxam and Hough which hung up a mark only three seconds behind the world's record. Smalley and "Sherm" Landers were other stars in the 1917 Relay Carnival.

By the fall of 1917 all our classmates who had survived the scholastic mortality figures of final examinations or who had not enlisted, returned to find a very military student body. In this, too, 1920 came to the front. Frank Steiner and "Jim" Bolton held the highest ranks of colonel and lieutenant-colonel and were responsible for Pennsylvania's excellent ranking among colleges where military training existed. Our class enrollment in the R. O. T. C. was the largest and we were soon gratified to see others of our classmates gain recognition. Elmer Slagle secured a majority, while at the same time taking attendance of track candidates and doing the odd jobs that have given him the managership of that sport. And among the captains we claimed Drew Arend, Max Brevillier and Gordon Giesecke. The latter has deserted our class for the business world. All this was a pretty good indication that the mere sophomores were by no means slow.

After electing "Herb" Dieter, one of the famous line huskies that stopped holes in the 'Varsity, to lead the class, we had a short breathing spell to take an account of what we had accomplished.

Of course the one who stood out was John Lovitt, with a string of three publication keys across his chest. From his pen flowed glowing eulogies of woman, in art, fiction and interview alike. 'Tis said that his intimate reports of interviews with the fair performers in the "Masque of American Drama" moved the journalistic and slangy members of *The Pennsylvanian* staff. Our other scribes at the time were Earle Van Vliet, this year's



campus oracle, by whose ink-stained hands are formed long exhortations on all campus subjects; "Ed" Pollard, "Phil" Shulhafer, Buckenmaier, the two Roses (no, not York and Lancaster), Hollis Alden and "Ike" Newton. Many of these boys have deserted us, but the fame they brought lives on,

In other forms of publication work, '20 was tacked after the names of editors and business men as follows: "Bob" Gardner; "Al" Schain (now the financial genius of the campus daily), "Dick" Hatch (the emoting poet on all things spring-like and feminine); George Scanlon (who never got *Red and Blue* advertisers mixed up with lacrosse players and teams on his schedule) and "Joe" Stiefel (whose commercial perspicacity caused the publishing of thousands of shady *Punch Bowls*).

Football men we had also, with "Walt" Rosenau, "Herb" Dieter, "Carl" Thomas, "Joe" Straus, "Bill" Wolf and Kameron. The Varsity crew had in the eight, five members of our class; which is a record not easily emulated. These men Thomas, Ellson, Roberts, Keller and Ames have been assets for two to three years and rank among the country's best oarsmen.



While publication men were busy scribbling and athletes were sleeping through classes, managerial aspirants, those lowliest and most despised creatures, were diligently plying their trade by the hundred—checking up gym credits, writing letters, carrying towels, running errands and collecting tickets. Tracy Purse pulled through the strenuous football competition on top, Elmer Slagle captured the track competition, "Hen" Bonsall and "Wally" Kingsbury in baseball, "Bob" Gardner in basketball, "Cass" Stimson in crew. In the minor sports "Ned" Ramsey pumped up enough soccer balls to hold the managership for two years, guide the team to the collegiate championship and make the game a major sport; "Scotty" Ulmer withstood the splashes of the swimming team with his usual good nature and landed the managing job; Paul Kirchner, one of our diving Veni (plural for Venus), was made wrestling boss, although we all thought the little fellow wouldn't be able to stand the strain.

Before the next big event was staged our redoubtable president enlisted and the heretofore silent chair of vice-president was made use of so that "Bill" Tandy, whose ruddy features you have all seen smiling at you, now started shaking up



the class. The Sophomore Ball to which we had all been looking forward loomed up as our first very own entertainment. Under John Lovitt's chairmanship it was held on the Friday night of the Relays and proved a great success.

Our winter and spring athletes came through strong and 'Varsity P's flowed into the records of the class. "Mike" Sweeney and

"Dutch" Peck were the backbone of the basketball team; Sweeney, Straus, Burns and Wolfe made the nine and the most unusual honor of a Sophomore captain came to us with the election of "Sherm" Landers as track leader. He was backed up by "Marv" Gustafson and "Snow" Davis of 1920, both of whom were intercollegiate point scorers, and "Gus" rose to the leadership of the spike and cinder team.

Lacrosse with Kerfoot, Frey, Dreyfuss and Temple, the gym team with "Ed" Atlee as a high scorer and "Bill" Bringham and Paul Keiser in the tank, did much for our class in minor sports.

"The Bridal Not" gave leading parts to two of the class with Earl Harrison as the dashing curly-headed groom and Seymour Heilbron the maid. "Ned" Ramsey continued his good work in the chorus by dancing his way to the presidency of the undergraduate Mask and Wig Club.

When finally our fight took place with the freshmen and scarcely any nether garments were left intact, we considered the year complete and the few remaining who had mastered the elements of military training, survived the pushing in the crowded armory and the map reading from the back rows of lecture rooms packed up for Plattsburg. This part of our history can well be included, for Pennsylvania's delegation of 150 showed up very well and came away with its share of commissions.

The fall of 1918, with the Junior class pathetically low in numbers, was given over to the S. A. T. C. Informal teams, publications, committees made a feeble attempt to keep up the college spirit with an imitation of by-gone activity. With the armistice and the reopening of college in January we welcomed back to our midst the leaders of other years and other classes. So great was the influx of loyal Pennsylvanians that teams now found themselves with two or three captains and managers, and publications with, in one case, as many as four editors-in-chief.

Too much credit can not be given the men of 1919 who pitched in and made activities a success, backing up President Gardner in hearty co-opera-

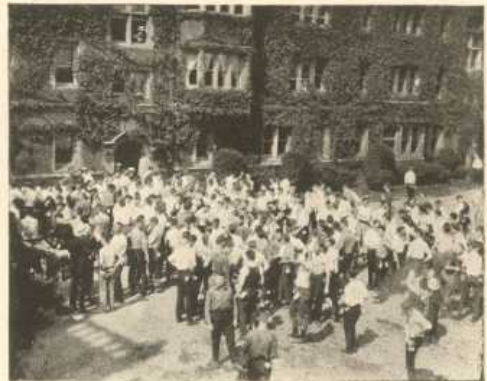



tion. "Johnny" Titzel now with our class support behind him southpawed his way to new honors on the diamond. "Ham" Cunningham, a former 1919 scribe, was easily the outstanding figure in publication work, and by breaking all previous marks in getting RECORD subscriptions was chosen to put out the book which now is a lasting tribute to his new class. As editor-in-chief of the *Red and Blue* too, he has made

the arid contributions of ambitious freshmen readable and the magazine popular. "Wally" Kingsbury and "Hen" Bonsall, "Lee" Judd and "Syd" Thayer, came back to manage their teams in an efficient way. "Hass" Frazier, "Warry" Hampton, "Alex" Wray and Frank Tatnall did their bit in spring athletics; "Roomie" Kreiner came back and gave his services on the class crew and did efficient business work on the RECORD. "Norm" Oyster amused the boys in the famous Jubilee and "Bob" McMurtrie resumed Mask and Wig as leading man and gloom dispeller.

Of our original boys, "Jim" Bolton, "Russ" Stoughton, "Socks" Brenizer and Earl Harrison, followed Dancing "Ned" into the Mask and Wig Club. "Heinie" Thornton, "Hop" Houley, "Bud" Weiser, Vale Truitt, "Chick" Sebright, "Ed" Tourison and "Walt" Guthrie added their vocal efforts to the Howl Club. Harold Burt, Earl Harrison (that master of all Pennsylvanian activities), who showed he could defend an argument as well as soccer goal, and Seymour Heilbron—these engaged all comers on the forensic platform.

And so the year went round with various doings until our social ambitions hit their goal in the never-to-be-forgotten Junior Week. "Bill" Tandy handled the banquet, "Heinie" Justi the Prom, George Scanlon the theatre party, "Sherm" Landers the Relays Party and Paul Kirchner the luncheons in a way that promoted spirit and good feeling through the class.

Once more minor sports flourished and in their line-ups much 1920 brawn and brain took part. The golf team with that famous captain-managership combination—Rhoads and Cálves—cussed the caddies over Cobbs Creek and Merion. "Phil" Ten Broeck, Gordon Giesecke, "Don" Steele and "Ed" Benson shot up records on the Rifle Team and rang the bull's-eye for the college title. "Don" Leopold, our present class secretary, displayed such good form in his swimming suit that they elected him captain.

Then came the nerve-racking time

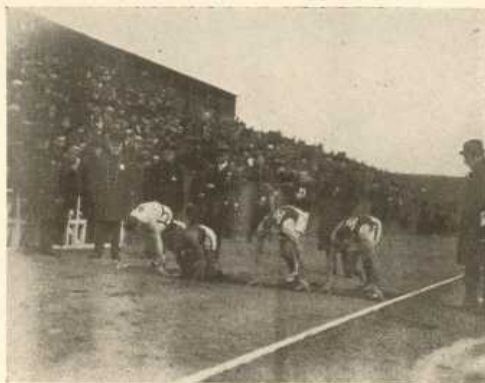

of elections, but the biggest problem of all was to select the man who could bear the heavy responsibilities of senior president. John Lovitt piled through a field of six candidates and making an inaugural address *a la* Franklin Society in choice of words, proved he was the man. Our senior year opened with true omens of a rebirth of spirit, and to enumerate the deeds the class has done this year and the precedents it is bequeathing would be a lengthy task.

"Heinie" Miller, "Lou" Little, the Wrays, and Captain "Bert" Bell returned to make a successful football season. Frank Tatnall's ambitious and conscientious efforts at decorating the sidewalks brought out record crowds at the rallies and the Dartmouth send-off and trip was one of real, old-fashioned Pennsylvania pep.

Our Undergraduate Council next made a wise decision and broke away from custom by limiting the big activities of each man and to John Lovitt should go the credit for such a huge and well-planned program.

It is sure to make for better college activities. Upon "Stan" Stady fell the task of pulling our class treasury from the bread line, and "Stan," despite all other activities and jobs a-plenty, used his last year's fiscal experience and put us on our feet again.

"Marv" Gustafson, who jumped from the job of Methodist representative to the presidency of the Christian Association, developed spirit, mind and body as well as track ability and led a heated campaign for more members and supporters. The Wharton Association under "Bob" Gardner's hand and Earle Van Vliet's financial ability, and the Arts Association with the fluent Earl Harrison's guidance loomed up bigger than ever.

Before the Christmas holidays a luncheon was planned. The committee made only one mistake. It forgot to make arrangements with a hotel, restaurant, hash house or other establishment of nourishments. But when it finally was staged it sure was! The biggest social function our class put across was, of course, the Ivy Ball, and long will February 13th be remembered as the day when the classes below admired us for the lavishness of the occasion. "Bob" Gardner engineered the main features and set a good example for the future in the way to serve supper to the carnivorous multitude. After a lot of discussion the mooted All-University Honor Code at last came to a head and Frank Steiner with the departmental representatives had the job of formulating it.

The Interfraternity Agreement was successfully untangled and rushing season honorably engineered by "Johnny" Titzel, president of the council. To show that all was well with fraternities and brotherly love running high, they got together for the first time in an interfraternity dance at the Bellevue.



Harry Keller started his oarsmen early, both indoors and out, and "Dutch" Peck's basketball team just naturally won the collegiate championship. After winning the eastern title, it defeated Chicago in a three-game series which received wide publicity in sporting and police circles. "Mike" Sweeney, the other senior member of the five, brought us fame by being the highest scorer of the league. He had played on this team three years and captained the baseball nine the year before.

And so you see from this chronicle that Nineteen-Twenty has done its share in athletics, publications, dramatics and committees; has held more than its share of highest honors in these fields; and in any new enterprise or program for the good of the University has been ever to the front. It is but fitting, as we are the last class to graduate under Provost Smith, who during our four years has helped and guided us individually and collectively and who now resigns from his respected position that we pledge him the esteem and support we have felt and shown during our college life. Because our eventful and often frivolous doings would not have held the same spirit but for his own radiant loyalty to Pennsylvania, may it ever be recorded that this class in future reunions will be truly grateful for its associations with Dr. Edgar Fahs Smith.

HENRY M. JUSTI, JR.



Class Poem

In our four years at Pennsylvania we
Have gleaned a background, varied and profound,
A background or foundation which will serve
As well for building good as building ill.
How well our lives are ordered, and what kind
Of men we shall make ourselves
Depends upon the structures thereon reared.
Three capabilities we have received:
The first to enjoy whate'er we read, or see,
Or hear throughout our converse with mankind;
'Tis understanding that our minds have gained.
The second, power—a power for any need,
A power to make the world all good or bad,
To level mountains, fill up seas, or bridge
The chasm's void with man-spun webs of steel,
Command the natural forces, and to make
Them servants to our every beck and call.
The third, the capability to serve—
To serve each other in this world of strife.
Enjoyment, power, service—these are three—
A noble trio! but how poor each one
And paltry, out of company and lone!
Enjoyment alone soon cloy's the mind,
And of itself it satiates itself;
While power alone is bootless without end;
And serving cannot be, except for power.
How useless each without another one!
So thus our creed: Develop to the full
These capabilities innate in us;
But so develop them that each shall be
Enhanced by each the others, nor shall give
The slightest hurt to persons dwelling by.
Sit thou, and think upon the days gone by,

The days when we were Freshmen, quaking young,
The days when we wore inkspots, and said "Sir",
And called the brothers Beaston "Mister", too.
Those were the days when we were hounded 'round,
And longed for sophomore glory as a crown.
And then a year and we were what we wished:
The new young freshman class was at our heel,
And we were lordly Sophs of vast account.
Then came the Sophomore Ball, and Pants Fight, too.
And we could sit at beer and schnapps besides—
The Normandie our place of rendezvous.
Those times, alas! are gone, they'll not return,
And ye who lightly read this page along
Drop a sad tear for sake of auld lang syne. . .
But Time pressed on, a war had intervened,
Came Junior Week, Thanksgiving, and what-not,
While midyears passed—a nightmare—and were gone.
Then summer came, and some at Summer School
Saw fit to while away six weeks in sweat;
They worked and hoped and sighed, then came again
And entered on their senior year with us.
Positions on the campus we filled well—
The down town papers marvelled at our thoughts. . .
But all too soon the end is drawing nigh
With Class Day, graduation and the rest
And soon we'll step forth from our college world
To take our places in the world of men.
But what about deportment after this?
Have we a creed to build our lives upon?
Combine them all and we shall find our lives
The consummation of idyllic charm.

JOHN F. LEWIS, JR.,

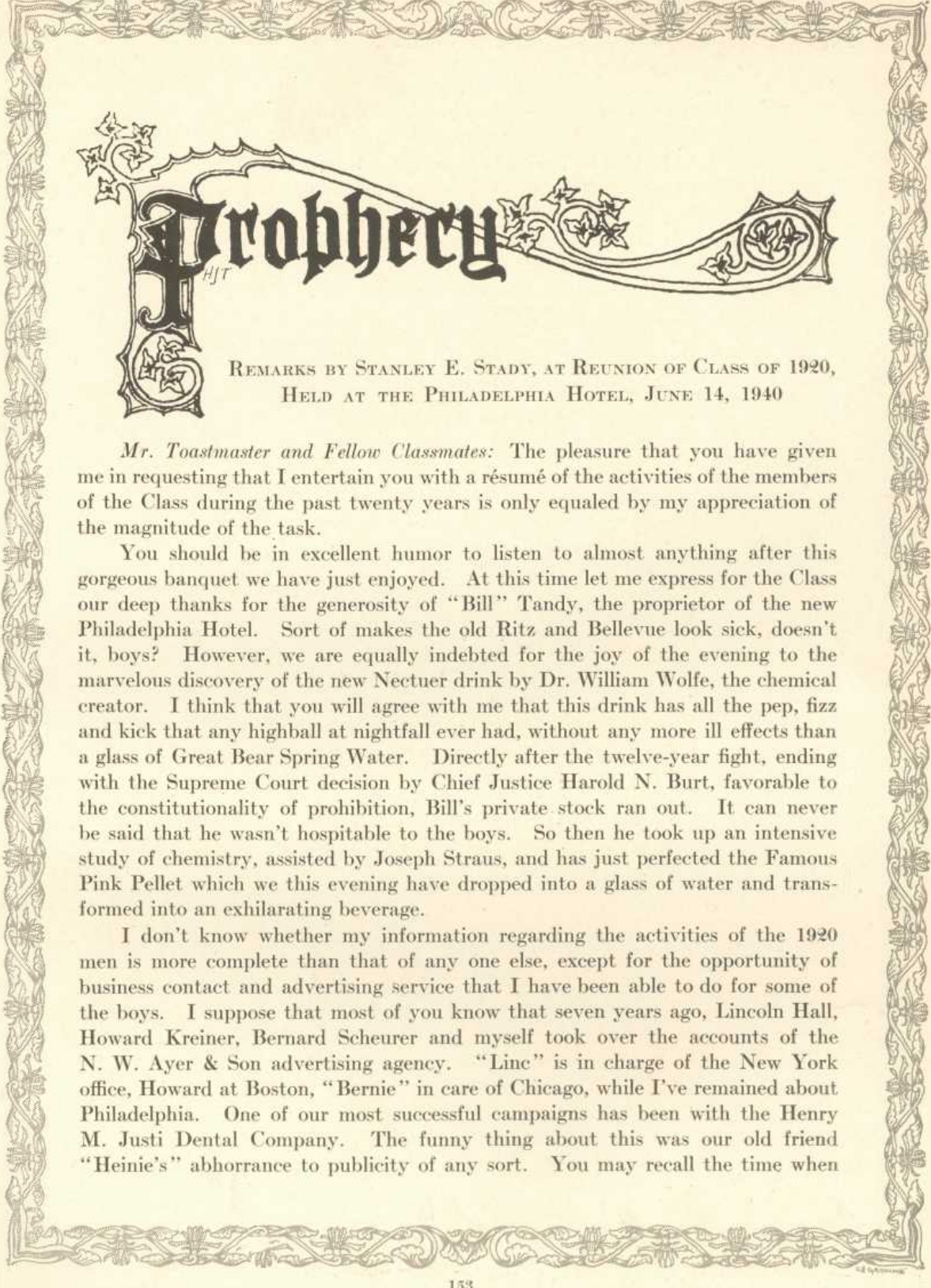

Prophecy

REMARKS BY STANLEY E. STADY, AT REUNION OF CLASS OF 1920,
HELD AT THE PHILADELPHIA HOTEL, JUNE 14, 1940

Mr. Toastmaster and Fellow Classmates: The pleasure that you have given me in requesting that I entertain you with a résumé of the activities of the members of the Class during the past twenty years is only equaled by my appreciation of the magnitude of the task.

You should be in excellent humor to listen to almost anything after this gorgeous banquet we have just enjoyed. At this time let me express for the Class our deep thanks for the generosity of "Bill" Tandy, the proprietor of the new Philadelphia Hotel. Sort of makes the old Ritz and Bellevue look sick, doesn't it, boys? However, we are equally indebted for the joy of the evening to the marvelous discovery of the new Nectuer drink by Dr. William Wolfe, the chemical creator. I think that you will agree with me that this drink has all the pep, fizz and kick that any highball at nightfall ever had, without any more ill effects than a glass of Great Bear Spring Water. Directly after the twelve-year fight, ending with the Supreme Court decision by Chief Justice Harold N. Burt, favorable to the constitutionality of prohibition, Bill's private stock ran out. It can never be said that he wasn't hospitable to the boys. So then he took up an intensive study of chemistry, assisted by Joseph Straus, and has just perfected the Famous Pink Pellet which we this evening have dropped into a glass of water and transformed into an exhilarating beverage.

I don't know whether my information regarding the activities of the 1920 men is more complete than that of any one else, except for the opportunity of business contact and advertising service that I have been able to do for some of the boys. I suppose that most of you know that seven years ago, Lincoln Hall, Howard Kreiner, Bernard Scheurer and myself took over the accounts of the N. W. Ayer & Son advertising agency. "Linc" is in charge of the New York office, Howard at Boston, "Bernie" in care of Chicago, while I've remained about Philadelphia. One of our most successful campaigns has been with the Henry M. Justi Dental Company. The funny thing about this was our old friend "Heinie's" abhorrence to publicity of any sort. You may recall the time when

he and Joseph Pennell delivered a protest talk on the unartistic billboard. Well, I saw that his business was practically static, so our organization analyzed its possibilities in detail and finally won him over. I think I saw a *Saturday Evening Post* around here. Ah, yes, here it is. This forcible "ad" will enable you to see how in the last five years "Heinie" cleaned up enough money to be the sole sponsor for the New Wharton School building, that elusive myth of our undergraduate days. Just listen to these striking words.

"USE JUSTI'S PERFECT TEETH FOR COMFORT"

THE WHOLE WORLD IS TALKING WITH THEM
SOONER OR LATER THEY WILL BE IN YOUR MOUTH
WHY NOT SOONER?

BE BEAUTIFUL WHILE YOU MAY.

BUY A SET TODAY.

THE H. M. JUSTI DENTAL COMPANY
PHILADELPHIA, PA.

Oh, yes, here is another one. I feel sure that your attention has been called to the remarkable progress of The Robert Royer Gardner Correspondence Institute of Business Administration. You know "Bob" was always smart enough, but he never did any more work than he had to. As a consequence, a few years after graduation his organization genius manifested itself when he pulled some of those Beta Gamma Sigma sharks, J. M. Keefer, Howard Wilson, Vale Truitt and Frederick Drexler, out of poverty teaching jobs and set them to work condensing the essence of a college education into twenty-four lessons by mail. Now, thanks to "Bob," the poor farm hand and mill mechanic can learn all that we learned in four years in one-quarter of the time and at one-eighth the price. Let me read you the head-lines of his full-page spread.

AN EDUCATION IS THE BEST FOUNDATION FOR LIFE WORK.
WHY WASTE YOUR MONEY BY GOING TO COLLEGE LIKE I DID? I CAN
GIVE YOU THE BENEFIT OF MY FOUR YEARS' EXPERIENCE
AT A FRACTION OF THE COST.

CHECK THE COURSE THAT YOU ARE INTERESTED IN, AND SEND \$25.00
FOR FREE PROSPECTUS, ENTITLED
"THE GARDNER WAY TO A BETTER DAY"
AND I'LL PROVE HOW I CAN RAISE YOUR PAY IN
FIVE DAYS TIME.

THE ROBERT ROYER GARDNER CORRESPONDENCE INSTITUTE
OF BUSINESS ADMINISTRATION
BUFFALO, NEW YORK.

If I only had more time, I might read you any number of interesting ads, showing how advertising put the 1920 boys on the map, literally and figuratively. For example, tell me why you are wearing "The Jim Bolton Collar Button," "The Smart Ray Owen Collar," "The Famous John Reed Clothes," "The Hatch One Button Underwear," "The Martin Garter," or why you use "A Dan Rhoads Golf Stick," "The Burnell Sebright Search Light," "The Dana Wright Rite Fountain Pen" or smoke "A Harry Halff Cigar?" Why? Because it pays to advertise, that's why!

I'm glad to see "Don" Leopold is here this evening, so that I can talk about him with perfect freedom. But surely his round-up of Bathing Beauty Girls, in conjunction with "Ned" Ramsey and "Dutch" Peck forming The Film Flam Flicker Corporation of Atlantic City, is deserving of great comment. "Don," the only way you can square yourself with this bunch is to arrange for a special showing of your biggest animated splash before the evening is over. How about it? All those in favor of such motions, signify by the raising of the right hand. Carried! It's up to you now, "Don!"

I don't know to what extent all of you have been keeping in touch with current University affairs, but at all events the Class of 1920 can be proud to have so many of its men working for their Alma Mater. Ever since 1926 "Mike" Sweeney has been faithfully and successfully coaching Pennsylvania's Basketball Team, so that it has been able to maintain the Intercollegiate Championship with the start it got in 1920. You may remember also how both the Yale Eights defeated us in our last year. Well, that inspired Dr. Carl Thomas, the noted surgeon, to lend his time in coaching Pennsylvania's crew after Coach Wright retired in 1928 and he has had the satisfaction of rubbing in a defeat on Yale every year since then. As for track, we have the next best thing in representation there by Howard Gustafason. That boy is a whiz on the cinders. He makes his dad look like a Manayunk street car for speed. As for old "Marv" himself, sorry he couldn't be here tonight, but he's too busy making a pile of money. In fact, he is in the dough business, running a large bakery up in Jamestown, New York. Then we also have the noted Doctor Earl Grant Harrison, on my right, as head of the Christian Association; and on my left there is Doctor Frank Steiner, Dean of Wharton School; and—let me see—I almost forgot. I trust you will pardon me, "Ham," but all the subscribers of the *Pennsylvania Gazette* know that Ellwood B. Cunningham is editor as well as the Graduate Manager for non-athletic activities. He's done a lot to develop it since he took it over. It's a great paper to keep in touch with the alumni. This advertising is gratis, "Ham."

And that reminds me, perhaps some of you out-of-town boys don't know about the new Publication Building that was erected two years after the new Auditorium. It accommodates all the publications: *The Pennsylvanian*, *Punch Bowl*, *Red and Blue*, *CLASS RECORD*, the *Gazette*, the *Alumni Register* and, last of all, that recent

sensation called "*The Co-ed Powder Puff.*" The benefactor for this valuable addition is "Al" Schain. You remember how in our Senior year he cleaned up so much money on *The Pennsylvanian* that he had to spend a great share of it in redecorating the old building in order to cut his excess profits tax. His business genius had a real opportunity to expand when he went into the business of producing nitrate from the air. The sky is his limit. He always was clever at getting stuff out of the air in class. Why, I remember, he was sitting right next to me in G. & I. 6 when he got his inspiration to out-nitrate Chile in production.

Do you know that our class has a pretty wide representation. It was only last week that I flew down to Washington in the McCormick Aero-Express, to do a little lobbying with Senator Earle Van Vliet, of Iowa, in preventing the proposed tax on advertising.

He has a powerful lot of influence in the middle west. You see, after graduation he returned to Des Moines, worked on the dailies for a while till he became editor of *Successful Farming*, and he made such a hit with the rural districts that they soon put him in as Senator. I also was successful in enleaguening the support of that fiery orator, Senator Seymour Heilbron of Pennsylvania and the Secretary of the Treasury, Tracy M. Purse. While there I was entertained lavishly by the Honorable Bang How, Chinese Ambassador. You know How was an old 1920 boy. On my return, alighting at the West Philadelphia Aero-Station, I was surprised to see a surging crowd encircling a wildly gesticulating dark-haired orator. Closer investigation proved it to be no other than our old friend "Joe" Schwartz, doing a stumping speech as candidate for Governor on the Socialist ticket. I was surprised, for I thought that that issue had been settled long ago by the League of Nations. You'd never think that "Joe" was such a firebrand to look at him. But, say, do you remember that riot that he started one night in front of the Dorms after the Pennsylvania-Chicago basketball game?

It seems that I have neglected to call your attention to the doings of some of our boys here in city politics, or perhaps it isn't necessary. The newspapers are quick to print all the scandal. You will undoubtedly hear more along this line when Mayor John V. Lovitt speaks. However, I just want to tell you that his untiring reformation has made Philadelphia a greater city than New York. He set Paul Kirchner and Leland Judd at work remodeling Hog Island and the Delaware water front, so that now Philadelphia has the largest terminal facilities in the world. For that beautiful Philadelphia-Camden Bridge, we owe the design to Charles Sommers and the greater task of execution to the engineering firm of Titzel, Tatnall and TenBroeck.

So I might boast on about the great achievements of the Class of 1920, but as there are more speakers on the program which is to be climaxed by the thriller that "Don" has promised, I'd better abbreviate my remarks.

But just one thing more. Some of you might be interested to know about Harry Keller, the old crew man. He tried engineering for a while, but couldn't

make it pay enough to satisfy his luxuriant tastes, so he bought Beaston Bros.' old store, erected a new building and is running competition to the Philadelphia Mint. I believe the prophecy on Class Day had him going on the stage, marrying some actress, Irene Bordoni, I think. Oh, he used to be an actor all right, but not that kind. You never can tell about these Class Prophecies, anyway, that's why I have enjoyed this Class get-together twenty years after graduation, for time alone will disclose what we shall do. Twenty years—but it doesn't seem that long, does it?

Well, boys, all drop one of "Bill" Wolf's pink pellets in your goblet and drink a highball for a score and more prosperous years for the Class of 1920.

STANLEY ELMORE STADY.

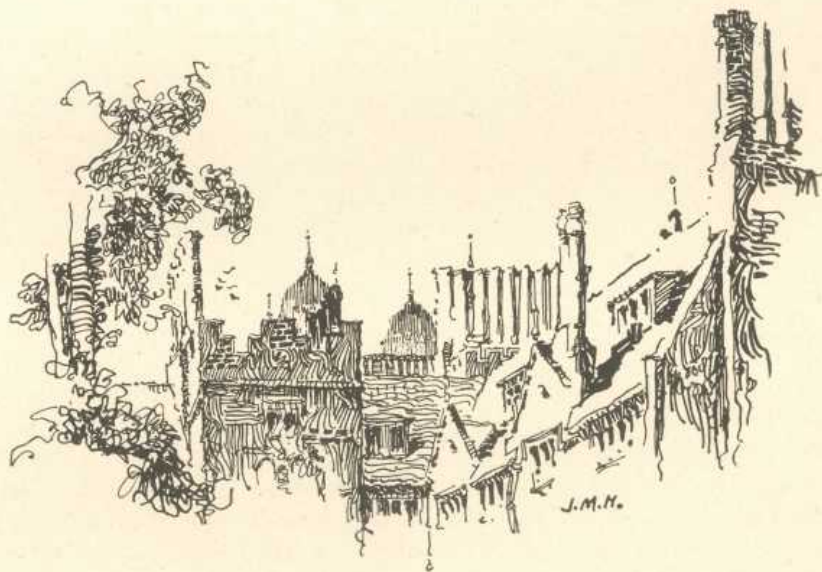



My Side

O Mother Pennsylvania, we gather at this hour
One common thought in every breast,
To plant a living symbol of our heart's regard,
A token of our fealty oft expressed.
Departed hosts return: sons who passed before
Now stand with us beneath thy towers;
And unheard voices, hearts that long were still
Mingle their devotions now with ours.

Before us lies the threshold of the years to come,
That loom ahead as future strife,
And ours is not the choice, we must pass hence
To meet our portion that is Life.
One hour we pause, we stay our feet
To take one glance 'long memory's way;
A thousand thoughts of thee surge up anew,
Thy love o'er all our hearts holds sway.

We entered in thy sacred halls, as children might
That come and go their devious ways;
A thousand fancies whimsical and unexpressed
Were then the burden of our days.
And all was but a song, no understanding then
Had we of parts that must be played
Upon the stage of life. We had no purpose set,
Yet faced the future unafraid.

These years within thy walls have not been passed
For naught; for as the craftsman molds
With hands both firm, yet guided true by love,
Thy hands have tested out the gold
That lay within us, and fashioned it somehow
Until the stuff that made so real
Our dreams, is made to shine anew. It has
Acquired the glow of thine ideals.

Those vague and shallow dreams of ours, desires
That had no certain object to attain,
Are blended in the vision of a distant goal
Stern purpose bids us gain.
'Twas with such firm resolve our classmates went
When dread war came, and from these halls
Thy sons went out, that knew no fear, but sent
A ready answer to a country's call.

All this was but a drama played again. Behold,
The pages of thy history boast
A legion of the soldiers of the past;
And could their spirits speak, a host
Of voices strong would answer now, and prove
That men who at thy breast are held
Can lay the cap and gown aside, and seek
With fearless hearts a sterner field.

Now, we would link this hour with the past,
Unite ourselves with all thy sons;
With those who went before and those who come,
For in thy arms we are as one.
And we push out from shore to try the deep,
We mark the parting with this vine,
A growing thing, as is our love, that it
May e'er for us caress these walls of thine.

May every twisting tendril bind us then
To thee, and every passing day
Make stronger still the bond. And as the vine
Attains new heights, and spreads away
It draws its strength from but one source, the roots;
So we, however far it be
We wander, shall, though seeking new endeavor, draw
Our inspiration all from thee.

That we shall never let thy lessons be forgot,
Or cease a task we have begun;
That we shall worthy be, whate'er the cost,
And act as most befits thy sons;
This be our vow. This verdant ivy vine
Will then perpetual be,
And ever to thy walls O Mother Pennsylvania
Bespeak our pledge to thee.

RICHARD WARREN HATCH.

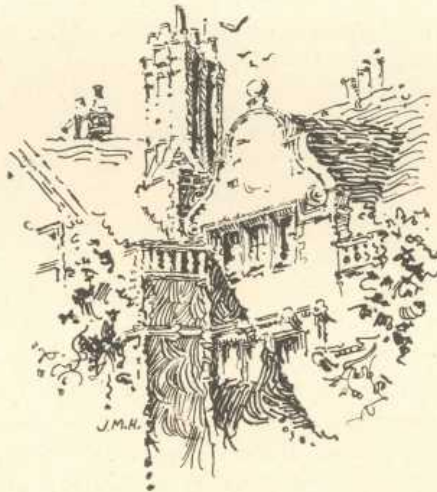



Ivy-Oration

FELLOW CLASSMATES: We are gathered here to do what for decades has been done by sons of Pennsylvania before us. As we think of the many illustrious men who through the years have taken part in this same ceremony, we must feel a certain tingle of pride and a yearning to prove ourselves their worthy successors.

We are leaving behind us this little token, which from today on we hope may symbolize ourselves. And as we return in future years to admiringly review the halls and campus of our Alma Mater, we shall see what is now this little sprig of ivy, covering the walls above. And it will stand here a challenge to us, as to whether, in greatness and achievement, we have grown as it has grown.

As we look back through our college days, we cannot help but feel how much we really owe to Pennsylvania. Four of the happiest years of our lives are behind us. What can we show for them?

We recall how as Freshmen we came here. With wide-open eyes and expectant hearts we hurried to investigate every nook and cranny of the strange surroundings which for four years we were to proudly call our home. Then, with mingled feelings of awe, pride and youthful delight, we anxiously plunged into the inspiring strangeness of a new life—that of a great university. As we came in contact with each other in classroom and campus, we formed close friendships which we may always cherish among our dearest possessions.

But, also, at the same time we felt a new experience. We suddenly found how much our thoughts and ways of living differed from those of others. We began to realize perhaps for the first time how really small and narrow we were. For the first time we began to examine ourselves, and the discoveries were quite astounding. We found that we had been living entirely within ourselves. Our visions were small, our interests few and selfish, our ways of living conventional, our thoughts superficial, prejudiced and distorted.

Under the excellent guidance of our instructors, to whom we owe so much, we learned to think in terms of new values. We learned to analyze and to interpret. Things assumed a new significance. We cast off our shackles of narrow provincialism and our horizons widened. Now that we had learned to quit taking it for granted that our thoughts were right, our thoughts became sincere. We now grew to understand other men's viewpoints. Classmates, as we leave this

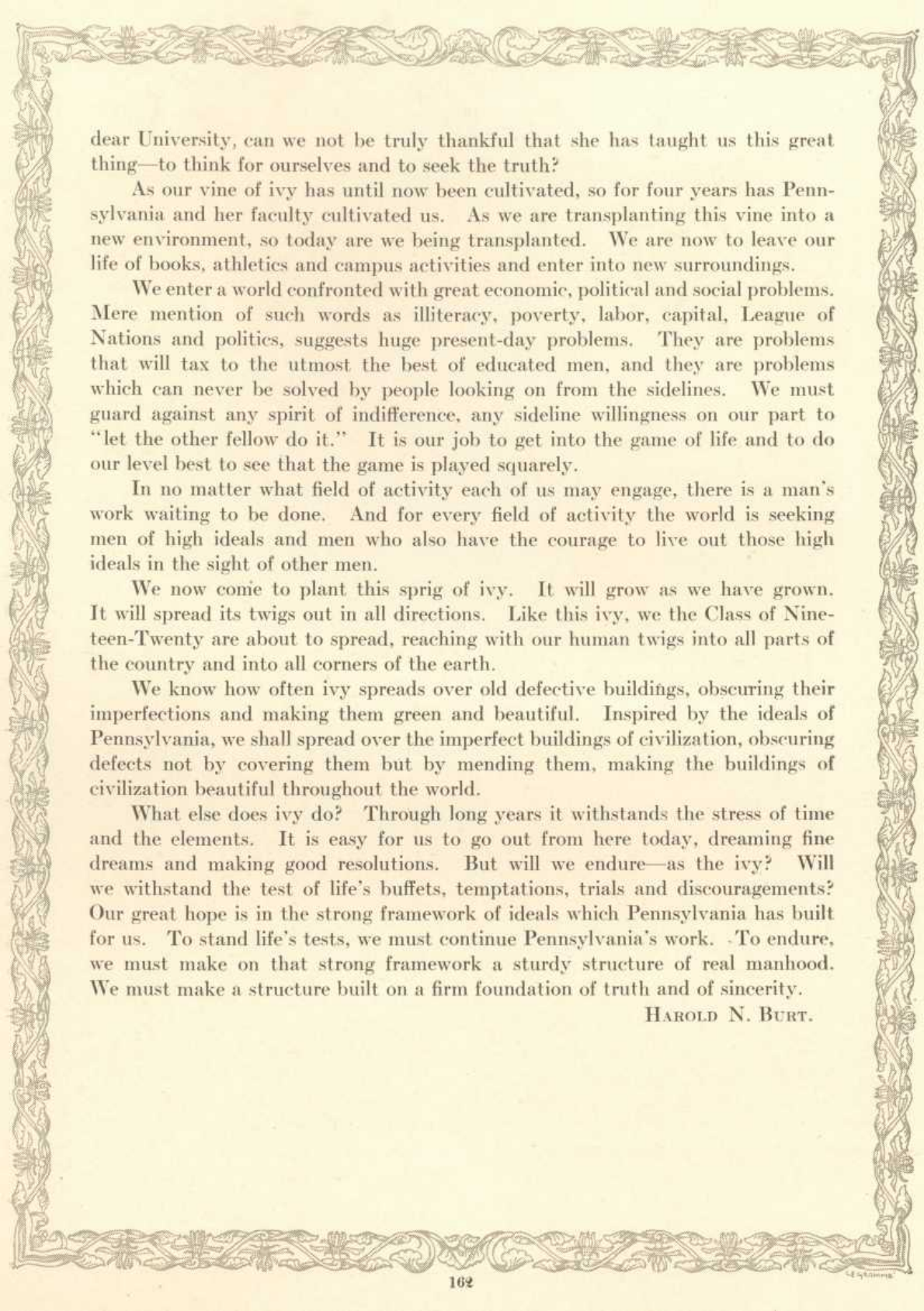

dear University, can we not be truly thankful that she has taught us this great thing—to think for ourselves and to seek the truth?

As our vine of ivy has until now been cultivated, so for four years has Pennsylvania and her faculty cultivated us. As we are transplanting this vine into a new environment, so today are we being transplanted. We are now to leave our life of books, athletics and campus activities and enter into new surroundings.

We enter a world confronted with great economic, political and social problems. Mere mention of such words as illiteracy, poverty, labor, capital, League of Nations and politics, suggests huge present-day problems. They are problems that will tax to the utmost the best of educated men, and they are problems which can never be solved by people looking on from the sidelines. We must guard against any spirit of indifference, any sideline willingness on our part to "let the other fellow do it." It is our job to get into the game of life and to do our level best to see that the game is played squarely.

In no matter what field of activity each of us may engage, there is a man's work waiting to be done. And for every field of activity the world is seeking men of high ideals and men who also have the courage to live out those high ideals in the sight of other men.

We now come to plant this sprig of ivy. It will grow as we have grown. It will spread its twigs out in all directions. Like this ivy, we the Class of Nineteen-Twenty are about to spread, reaching with our human twigs into all parts of the country and into all corners of the earth.

We know how often ivy spreads over old defective buildings, obscuring their imperfections and making them green and beautiful. Inspired by the ideals of Pennsylvania, we shall spread over the imperfect buildings of civilization, obscuring defects not by covering them but by mending them, making the buildings of civilization beautiful throughout the world.

What else does ivy do? Through long years it withstands the stress of time and the elements. It is easy for us to go out from here today, dreaming fine dreams and making good resolutions. But will we endure—as the ivy? Will we withstand the test of life's buffets, temptations, trials and discouragements? Our great hope is in the strong framework of ideals which Pennsylvania has built for us. To stand life's tests, we must continue Pennsylvania's work. To endure, we must make on that strong framework a sturdy structure of real manhood. We must make a structure built on a firm foundation of truth and of sincerity.

HAROLD N. BURT.

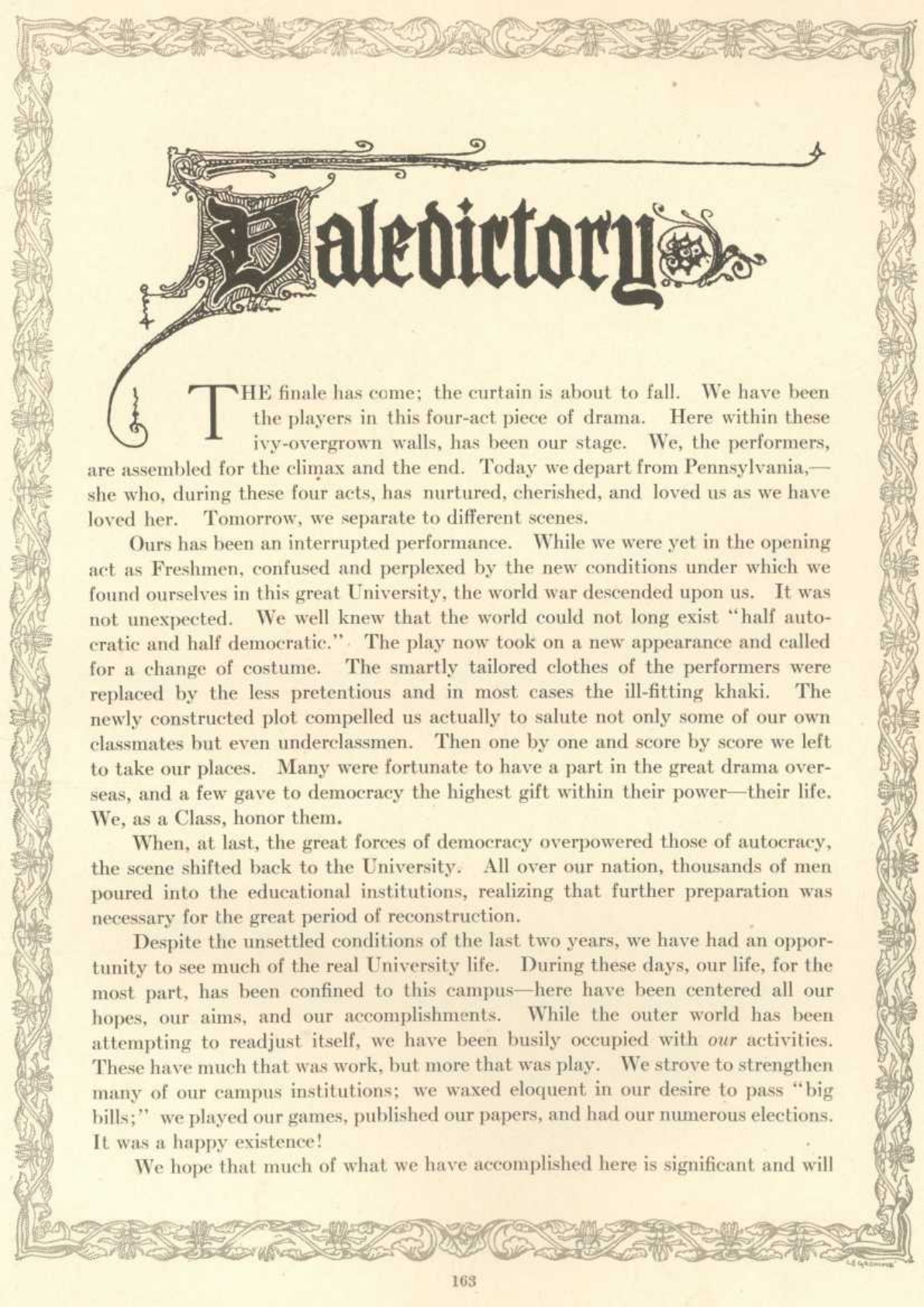

Maledictory

THE finale has come; the curtain is about to fall. We have been the players in this four-act piece of drama. Here within these ivy-overgrown walls, has been our stage. We, the performers, are assembled for the climax and the end. Today we depart from Pennsylvania,—she who, during these four acts, has nurtured, cherished, and loved us as we have loved her. Tomorrow, we separate to different scenes.

Ours has been an interrupted performance. While we were yet in the opening act as Freshmen, confused and perplexed by the new conditions under which we found ourselves in this great University, the world war descended upon us. It was not unexpected. We well knew that the world could not long exist "half autocratic and half democratic." The play now took on a new appearance and called for a change of costume. The smartly tailored clothes of the performers were replaced by the less pretentious and in most cases the ill-fitting khaki. The newly constructed plot compelled us actually to salute not only some of our own classmates but even underclassmen. Then one by one and score by score we left to take our places. Many were fortunate to have a part in the great drama overseas, and a few gave to democracy the highest gift within their power—their life. We, as a Class, honor them.

When, at last, the great forces of democracy overpowered those of autocracy, the scene shifted back to the University. All over our nation, thousands of men poured into the educational institutions, realizing that further preparation was necessary for the great period of reconstruction.

Despite the unsettled conditions of the last two years, we have had an opportunity to see much of the real University life. During these days, our life, for the most part, has been confined to this campus—here have been centered all our hopes, our aims, and our accomplishments. While the outer world has been attempting to readjust itself, we have been busily occupied with *our* activities. These have much that was work, but more that was play. We strove to strengthen many of our campus institutions; we waxed eloquent in our desire to pass "big bills;" we played our games, published our papers, and had our numerous elections. It was a happy existence!

We hope that much of what we have accomplished here is significant and will

remain, but we realize that the work before us means more. Our effort here has been merely preparation. We glow, we are consumed with eagerness to commence the work, with the anticipation of whose glorious result our whole souls are on fire. The times we are living in will not permit delay or even indifference on our part. The most important crisis of our life calls, trumpet-tongued, for immediate energy and action. We are now men and must accept in the highest mind the obligation which rests heavily upon us.

Classmates, we are about to face the world. Freely have we received, freely let us give. Men of the Class of Nineteen-Twenty—"Do not pray for easy lives. Pray to be stronger men. Do not pray for tasks equal to your powers. Pray for powers equal to your tasks. Then the doing of your work shall be no miracle; but you shall be a miracle. Every day you shall wonder at yourself, at the richness of life which has come to you by the grace of God."

Vale, Pennsylvania! Part, we must, but in our veins ever shall flow the blood of the Red and Blue. Pennsylvania, vale! May we by our lives bring honor and glory to thee!

EARL GRANT HARRISON.





D.R.C.

Pennsylvania

D. R. C. '21

WHAT in the world should one say in a note like this intended for a CLASS RECORD?

The historian of the Class will tell of the valorous deeds and triumphs of the Class, the prophet will, with seer-like vision, picture the Class members as they will be fifty years hence, and the poet and orator will bring in everything else worthy of being recorded and sent

down to posterity as tokens of the greatness of the Class; but the poor, semi-occasional contributor will be left to scratch his wits for but a single thought which, if perchance it reaches the day, will cause the reader to wonder what it all means. But here goes! The plunge is made, and the thought handed to the Class of 1920 reads thusly:



Everywhere in the University's history, where loyalty to her is mentioned—merely mentioned—the word begins with a big *L*. Today, when the world is swinging to and fro in reckless fashion, and many human souls seem bent on demolition, destruction, and despair, it should behoove us to turn back to the fathers who gave us the University, and note how they regarded their educational home. They carried it safely through many crises, viz., the Revolutionary days, the days of 1812—the Mexican period; the Civil War; the unpleasantness with Spain, and loved it—

true to it in all its ventures in the interest of humanity. It has ever reached out welcoming arms to all who sought its halls and did for them, regardless of fee or reward.

This old University which 1920 leaves, frowned down selfishness; it encouraged progress but turned from revolution. In short, the University stands for the right and the noblest and best in everything. We who are of it may be confident that at all times it will be in safe and wise hands, who ask only that its children, wherever they may be, shall loyally sustain the home folks in their efforts.

Let the talisman of the Class of 1920 be Loyalty and Unselfishness—Loyalty to Alma Mater, to home, to country!

Edgar F. Smith



Hamilton Lake in Winter

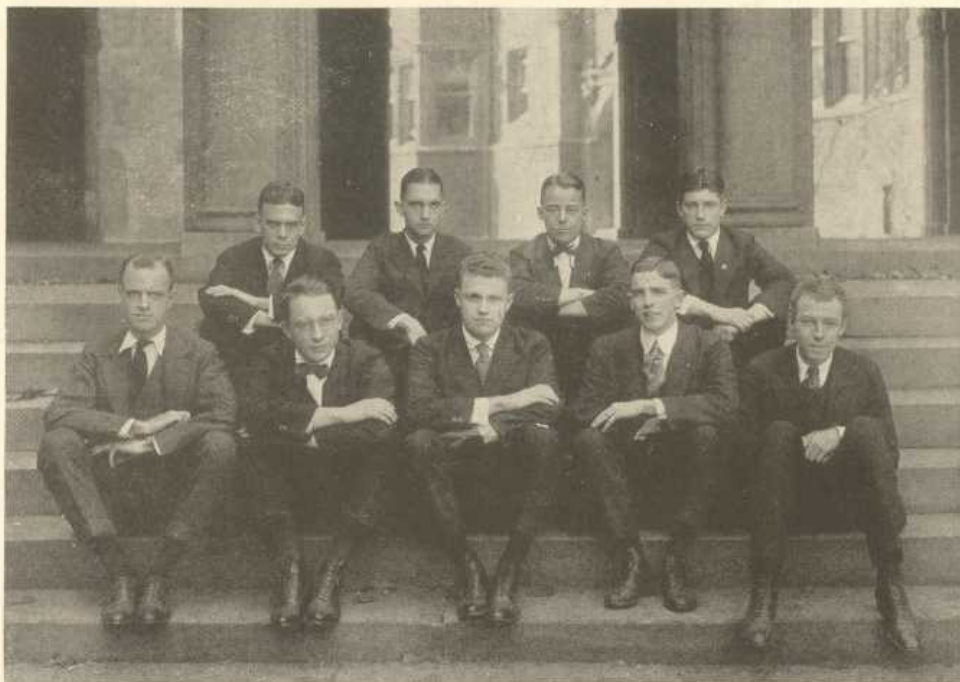

ARTS ASSOCIATION

OFFICERS

President, EARL GRANT HARRISON, '20

Vice-President, OTTO E. ALBRECHT, '21

Secretary, CORNELL M. DOWLIN, '21

Treasurer, JAMES PATTERSON, '21

EXECUTIVE COMMITTEE

JOHN F. LEWIS, JR., '20

DANIEL RHOADS, '20

S. WYNNE KEEVER, '21

HOWARD G. RHOADS, '21

CHARLES I. THOMPSON, '21

CLAUDE B. WAGONER, '21

CHEVALIER L. JACKSON, '22

E. PAUL PATTON, '22



AMONG the numerous campus organizations established in the interest and for the welfare of Pennsylvania, there is none that deserves more honorable mention and sincere appreciation from the students than does the Arts Association. Organized in 1914 for the purpose of giving get-together smokers, lecture series and to promote all-round good fellowship among the student body, it has never lost sight of these aims, and has accomplished much for the students of the College.

Great impetus was given the Association during our Freshman year by the nation wide celebration of American Drama and its success in carrying out a most notable series of lectures. The year commenced with a very successful smoker at which Dr. D. J. McCarthy of the American Ambulance Service, formerly of the Medical School, and Provost Smith delivered very helpful and inspiring talks. Among those of prominence who addressed us in the lecture series were Otis Skinner, the actor; Augustus Thomas, the playwright, and Dean Arthur H. Quinn. Percy Mackaye, the dramatist, and William Gillette, the actor and playwright, also entertained us on several occasions.

The depletion of our ranks as the result of the war, the presence of the S. A. T. C. and the period of reconstruction, slowed down and to some extent handicapped the Association during our Sophomore and Junior years. In spite of these conditions, however, lectures were held at intervals and the admirers of art and literature were entertained by Professor Albert Joseph Louvain, of Belgium, who delivered a very inspiring address on Belgium and Democracy. Professor Albert J. Carnoy, Professor Cornelius Weygandt, Mr. W. E. Lawrence, Dr. Hugh Gibson and Professor William E. Lingelbach all responded to the appeal of the student body and delivered interesting



Dean Quinn

addresses during these years. This year has been unquestionably the Associations, banner year. Commencing early in the fall with the slogan "Four Hundred or Bust," a very successful drive for membership was made. It resulted in obtaining a membership far over the four hundred mark. A rousing White Button Smoker was held early in the year at which the speakers were Dr. William C. Farabee, member of the Peace Commission and head of the University Museum, on "The College Man at the Peace Conference," and Professor J. P. W. Crawford of the Department of Romance Languages on "The College Course of Tomorrow."

A series of lectures was conducted, including such prominent men as William Webster Ellsworth of the Century Printing Company, who spoke on "Forty Years of Publishing;" Sir Johnson Forbes-Robertson, noted tragedian, who entertained us on the subject of "Shakespeare and His Art;" Robert Frost, the famous international poet, who discussed "What is New in Poetry," and Alfred Noyes. In order not to be confined solely to subjects on art and literature a series of lectures by prominent men, well known in the business world, was carried out successfully during the spring term.

Since the founding of the Association no class has taken a more active interest in the organization than ours. Every year at least one member of the class held a position among the officers. During the Freshman year, "Johnny" Lovitt and George Vardy were numbered among the staff of officers, while "Ham" Cunningham occupied the office of secretary. "Dan" Rhoads, "Johnny" Lewis and "Ed" Pollard have been prominent in the work of the Executive Committee. Earl Harrison served as vice-president of the Association in our Junior year and he was further honored by being elected to lead the work during the past year.

No one realizes better than we, who are leaving, the great amount of good that the Arts Association has done for Pennsylvania and it is with sincere regret that we have to withdraw from the beneficial influences of such a worthy organization. We are glad that the College men of our class saw to it that the Association was run so efficiently during the last year when the burden of leadership was theirs. May the good work they started continue.





B · E · S · T

WHARTON

TO all students of the time-worn halls of Logan Hall, the Wharton Association means the Honor System and Smokers. During our four years or more spent in learning how to tell what the future has in store in courses under Dr. Huebner; how to sell something the public does not want in Dr. Hess' classes, and of the intricacies of the banking systems by Dr. Mead, the Wharton Association has been the leading organization in furthering the Honor System and in bringing the students into closer harmony with the faculty of the Wharton School and with one another.

Of course, all Freshmen are inveigled into signing up for everything and for, that reason most of us became members of the Association. Smokers were always attractive and some of the speakers during the first term were Dean McClellan, Dr. Lichtenberger, Coach Wright and Major Kelly. Then there were always several acts by members of the Mask and Wig Club. The annual banquet was a grand success and the slogan of this representative gathering was "Boost the Honor System." Our Freshman honor representative was E. Smalley, while Bill Tandy served on the executive committee.

During the Sophomore year we had more smokers and the task of making them enjoyable fell to the lot of the Provost and Vice-Provost, Dr. J. Russell Smith, who has left the familiar walls of the Logan Hall to further the study of Geography and Industry at Columbia University. Tandy again held his position on the executive



Dean Johnson

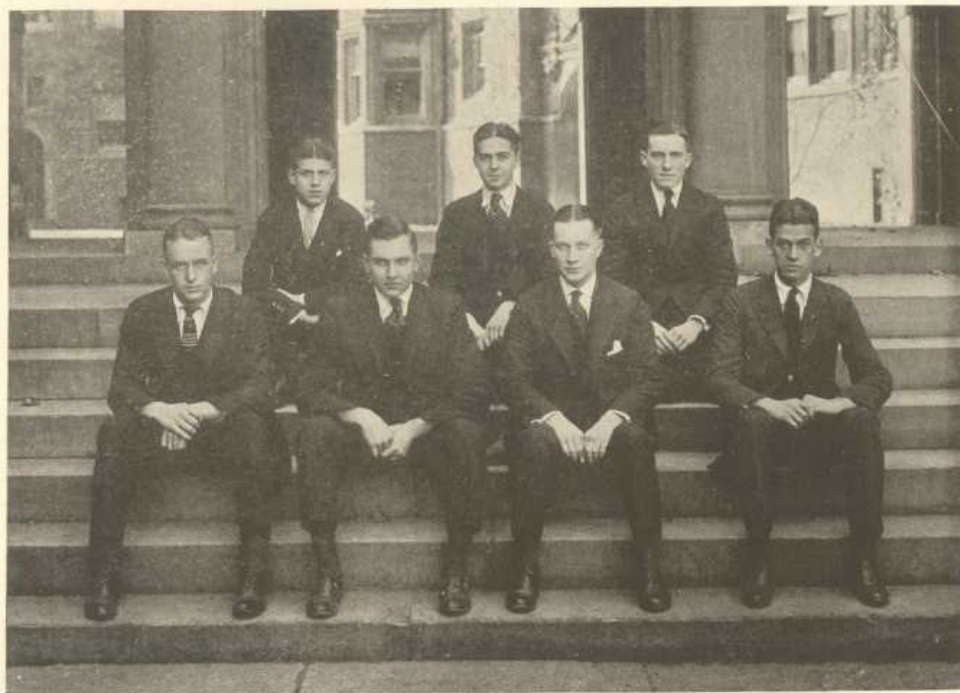

WHARTON ASSOCIATION

OFFICERS

President, ROBERT ROYER GARDNER, '20

Vice-President, HUBERT RAYMOND PECK, '20

Secretary, JOHN HOOKER LEWIS, '21

Treasurer, GILBERT EDWARD STRICKLAND, '21

HONOR COMMITTEE REPRESENTATIVES

Senior, HOWARD GEORGE KREINER

Junior, SIDNEY KAPLAN

Sophomore, THOMAS HENRY BRADLEY

Freshman, PAUL HARTENSTEIN



committee, with A. Stern as honor representative. At the next elections George Scanlon was appointed to the Executive Committee, Tracy Purse was given the position of writing up the minutes and the man who held the purse strings was Earle Van Vliet.

In the Junior year the war caused a slight interruption in the activities of the Association and the Honor System was put to its greatest test during the regime of the Students' Army Training Corps. It survived this critical period. A committee was appointed to aid the Freshmen in every possible way so that the Honor System would receive their support. As a memorial to the late Major Ward Pierson, the popular professor and soldier, who lost his life just before the signing of the armistice, a portrait of him, painted by Mrs. George Nitzsche, was presented to the University on Commencement Day.

With the war a thing of the past and all activities in pre-war condition, the Wharton Association was rejuvenated under the guidance of Robert Gardner, who has ever been active in campus affairs. H. R. Beck has helped them as vice-president and Edward Kreiner represented us on the Honor Committee. A campaign for new members netted over one thousand, showing that the students were again supporting their organization. Judge Buffington gave an interesting lecture on "Free Speech" under the auspices of the Association.

A new sort of a smoker was given under the auspices of Logan Hall itself. This was in the form of a fire started in the basement and going through the building at such a rapid rate as to cause the abandonment of all classes for three days. To be sure, this met with the approval of the student body and all agree that this was the most popular smoker ever given by the Wharton Association. Classes during the renovating of the building were held in all schools and it was during this time that the campaign "See Your University" was promulgated by the Wharton students as they had to travel to the Law School, the Medical School and the Engineering Building. The delay was soon remedied and the entrance into Logan Hall has been brightened considerably by the addition of much needed paint and new electric lights.

It was during our Senior year that a new dean took his office, as Dean McClellan was succeeded by Dr. Emory Johnson, who is recognized as the leading authority on railroad transportation in the country. As the Wharton Association feels that its Honor System is one of the best that can be obtained, it started the campaign for an All-University Honor Code, modeled after that of the Wharton School. Now the only thing needed to be undertaken by this Association to make it the most successful undergraduate body is to create a substitute for Logan Hall in the form of a new and up-to-date building wherein the creative genius as well as the financial and business abilities of the members of the Wharton School may be increased to the highest degree possible.



ARCHITECTURAL SOCIETY

OFFICERS

President, GEORGE MARSHALL MARTIN
Vice-President, JOHN WOOLSON BROOKS
Secretary, ARTHUR DAVID KLINE
Treasurer, PAUL F. TAYLOR

ROLAND C. ANGLEMEYER
 SAMUEL B. BAYLINSON
 J. WOOLSON BROOKS
 LAWRENCE BULL
 DONALD COCHRAN
 PAUL DOMVILLE
 CARL F. GROMME
 JOHN J. HEALY
 T. HARRY HEWLETT
 JOSEPH M. HIRSCHMAN
 J. CRAIG JANNEY
 CLAYTON E. JENKINS
 ARTHUR D. KLINE
 RICHARD H. LACKEY, JR.

WILLIAM W. LEONARD
 NORMAN H. MACLEISH
 GEORGE M. MARTIN
 EDMUND R. PURVES
 HAROLD T. RINKER
 JAMES A. ROYER
 JAMES K. SMITH
 ALBERT STROBEL
 NORMAN SWEETER
 PAUL F. TAYLOR
 LAWRENCE C. TEST
 HENRY TOOMBS
 EDGAR D. TYLER
 HAROLD WEBBER

ALBERT E. WESTOVER, JR.



B. E. S. T.

ARCHITECTURE

GENTLEMEN: allow me to present to you the Architectural Department of the University of Pennsylvania. You have met its students before, late at night, possibly, a weary and grotesque procession of figures bristling with boards and T-squares, wending its way to the dormitories. You have seen them of a spring afternoon scattered around over the campus trying to make pictures with a sketch block, a few colors and a lot of enthusiasm. Perhaps you have been with them in college classes, and watched their efforts to keep awake long enough to lay down the customary but always original and necessary bluff. And if you have talked with them, they have filled you with a long story of endless competitions, of sleepless nights and of intermittent work. If you are of a curious nature, you have more than once wondered what it is all about.

So, perhaps, you should be told as a matter of University pride, the pride you have in a championship Architectural Department. These students about whom you have occasionally wondered—are part of the squad, out of which year after year a few coaches like Professors Laird, Cret, Everett and Dawson have whipped a team of designers that has consistently won from all other colleges and universities in America. For the decade before the war, the department's record was 55 per cent of the places in all the open competitions in America. Now, with the same teaching staff as before the war, the department is trying to re-establish the spirit, and develop the talent that will equal and excel if pos-



Professor Cret

sible that record. And there are certain signs worth noticing in passing. In the Paris Prize of 1920, open to all architects of American citizenship under thirty-one years of age, Pennsylvania took three of the seven places. Six men are entered for the Rome contest. For the past years the New York juries have been busy hanging medals upon Pennsylvania projects in the Beaux-Arts Competitions.

It takes work, hard work and persistent work, to establish a reputation like that—and to uphold it—for it is coming up for test in some competition almost every month. And it takes a finely organized and inspired department to be able to stand up under it. In this reason you will find a warmer, more original and busier intra-mural spirit in the Architectural Department than in any other phase of campus endeavor. If you don't believe it—come down to a smoker, and see with your own eyes the home-painted scenery rivaling Urban, costumes the envy of Robert Jones, and acting the despair of a Bernhardt. Or come down some evening during Charette, when the boys have to work all night and have taken special precautions to see that they are not going to be bored. You might think you were visiting a delegation of diplomats—until you were assured that the Massier had declared a "formal charette" and that everyone had responded by wearing his evening clothes, with appropriate alterations and additions. Listen to the orchestra and watch the 'cellist do his monkey on a chain act—the black ties are for Bills Projet. It is dead, you know; died the night he went out with P. D. "Larrie Feed the Lions," "Eddie, saw a little wood." Or, better still, come down on the night of a ball like the Greek Ball of 1920. When the whole draughting room was decorated as the Delphi Oracle, where Alexander (no less than the celebrated M. Cret himself) led his victorious army in triumph—and where he celebrated with royal splendor his victories in Persia and Egypt. You would have enjoyed seeing Cleopatra—and those Greek maidens! Everyone was in costume of the period. It was a party and good for the eyes—one you would remember and recall when in the days to come you pick up your daily paper and read that again the Pennsylvania Architects have "cleaned up."

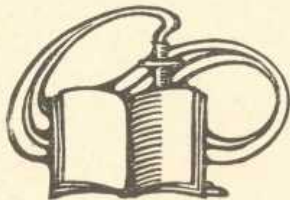

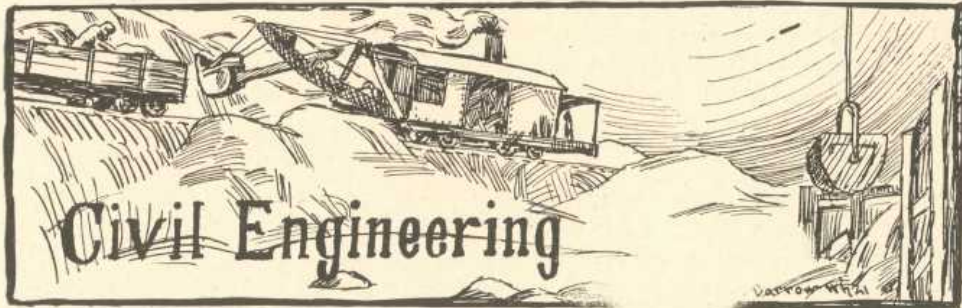

At last we have graduated. Despite the hard work which made the four years seem so long, we will never forget the good times together and the friendships formed.

Intensive courses in chemistry and physics were most annoying obstacles during our freshman year. Having safely passed through these, however, we were awarded by an easy stretch in our sophomore year. It was during this period that Firman Warwick made the Varsity Baseball Team as catcher, which position he has held ever since. "Bill" Russell's pet hobbies were Track and Soccer while "Bert" Levy confined himself to Basketball. "Don" Steel's accuracy in plugging the bull's eye secured him a place on the rifle team and "Sam" Gerson made good as a wrestler, being promoted to captain of the team in his senior year. In his spare moments, "Sam" played Chess. It was then, also, that "Russ" Stoughton got his start in the Mask and Wig, being elected to the undergraduate club that year.

Aside from activities, our sophomore year was spent in looking forward with little enthusiasm to the Summer Survey which would rob us of exactly one month of our vacation. About the first of May, Professor Ingram informed us that instead of going to Laporte, Pa., as had been the custom in the past, we would survey the country about Darby Creek.

Despite the possibility of commuting, "Bill" Russell suggested a camping party and "Charley" Hammer, "Sam" Bradley and, after much difficulty, "Russ" Stoughton, were included. Later another camping party composed of "Don" Steel, "Ayjay" Schob, "Pete" Peters, "Tommy" Roy and Firman Warwick, was formed.

The first of June found two large tents side by side, completely equipped, on a magnificent camp site in an open space in the woods, along the bank of a wide creek. In the tents was to be found everything from salt and pepper to "Sam's" sacred bicycle, which was strangely punctured every time Warwick went for a ride.



The Camp

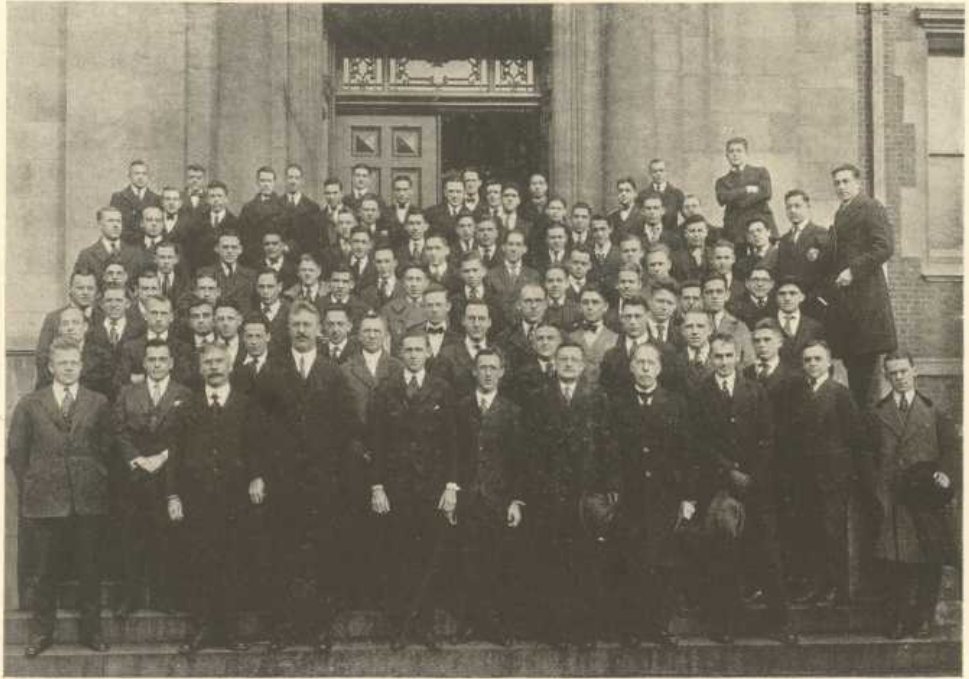

CIVIL ENGINEERING SOCIETY

OFFICERS

President, RUSSELL S. STOUGHTON, '20
Vice-President, LESTER T. HALDEMAN, '21
Treasurer, GEORGE LOGAN, '21
Recording Secretary, CHARLES W. FOPPERT, '22
Corresponding Secretary, ANTHONY J. SCHOB, '20

SENIORS

W. W. CHEYNEY
 J. E. DALLAS
 C. S. FRANZEN
 S. N. GERSON
 A. HADDAD
 C. J. HAMMER, JR.
 C. J. HARTENSTEIN
 H. B. KAPPAUF
 C. S. LANDAU
 E. F. LANGAN
 S. LAW, JR.
 M. LEFKOWITZ
 M. A. LEVY
 D. MCKNIGHT
 L. J. PENNEPACKER
 W. R. PETERS
 A. J. SCHOB
 D. M. STEELE
 R. S. STOUGHTON

E. F. STOVER
 S. I. UHR
 F. N. WARWICK
 W. J. WIEST
 A. C. YOUNG, JR.

JUNIORS

L. T. HALDEMAN
 G. LOGAN
 W. A. LOVE
 W. H. PAHL
 A. B. PAUL
 J. J. RIDGWAY
 J. S. STEELE
 E. H. THORPE
 R. A. WEIKEL

SOPHOMORES

R. BINDER
 J. L. BRADY

E. F. BURKE
 R. W. CHEW
 F. V. D. CLARKE
 J. B. COOLEY
 F. F. DAVIS
 E. W. DENZLER, JR.
 C. W. FOPPERT
 M. HUTKIN
 I. LISANSKY
 E. P. MITCHELL, JR.
 J. E. WARNER

FRESHMEN

C. S. ARNOLDSON
 R. BEATTY
 L. W. BERGSTRESSER
 W. S. BIGELOW
 W. E. BRIGGS

W. P. BRINES
 B. J. BUGGY, JR.
 C. V. DOYLE
 J. F. EVERETT
 M. K. FLEISHMAN
 M. T. GLASS
 R. C. GREER, JR.
 J. R. HARTMAN
 W. J. KANE
 R. KLAUDER
 W. H. KRECKER, JR.
 J. L. NEWBOLD
 W. REYNOLDS
 C. C. ROTH
 E. J. SABATINI
 A. J. TOBIAS
 R. J. WOLF



Russ, Bill, Sam and Charley

Nine o'clock every morning found us waiting at Wilfong's barn for the arrival of the professors.

The first two weeks of the Survey were spent in topographical work, which, everybody agreed, was more interesting than the railroad work that followed in the last two weeks. One of the most interesting spots to survey was Murphy's Farm where brutal looking dogs; pretty, little girls; dates; and fudge parties (the latter for the campers only)

were supplied in abundance. Despite the fact that an elevation was lost occasionally, our work was quite accurate, the most accurate man in the party being Frank Stover, who always carried a magnifying glass and read to the millionths of an inch.

In our anxiety to feed "friend prof" handsomely, lunch time always proved to be the most exciting time of the day. Our work stopped promptly at four o'clock, according to "union time," and after a swim, or rather a wade, white flannels were donned. Supper in real banquet style was served in Wilfong's dining room where Cox, the star boarder, "got away" with most of the food. A streak of gray hair in "Charley" Hammer's hair may still be seen and is unquestionably due to his worry as to whether the Navy could get along without him. The evenings were spent walking along the shady roads arm in arm to the accompaniment of questionable harmony, or listening to Murphy's trick victrola.

• An attempt by "Russ" Stoughton to murder the camp one night certainly threw a scare into us and nearly resulted disastrously, for "Charley" Hammer, not accustomed to early morning attacks, pulled the covers over his head and grabbing his automatic began shooting bullets through the top of the tent. Well, old "Rus;" got scared and emerged from behind his tree in short



Race on the Schuy'kill



Baseball Practice

The junior year opened with the prospect of much work, and, attired in misfitting uniforms, we found ourselves part of the "Trick Army," better known as the "Safe at the College Brigade." Many of us enlisted in some branch of the active service. We soon quit the job of playing soldier, however, and went once more to work. The Towne Scientific School dance found us all present and proved to be a great success. "Sam" Bradley thought so much of certain junior courses that he decided to take them over again after resting a semester.

The senior year opened, and due to the resignation of Professor Easby, we were without a head of our department. It was not long, however, until Professor Milo S. Ketchum came from the University of Colorado to fill the vacancy. Under him the department has made great progress, and the day is not far off when this University will be able to boast of a civil engineering department superior to any in the country. The big event of this year was the Engineers' show, revived again and managed by "Russ" Stoughton. A greater success was impossible with "Ayjay" Schob in the leading female part as "Cecilia."

To the many men who have returned from the service and joined our class, we extend the sincerest welcome, and in the same breath congratulations on their graduation. To our classmates who have been compelled to leave college and to those who still remain, we extend our heartiest wishes for success and achievement.



The Pants Fight

Engineering Societies

D·R·C· 1921

OUR first intimation that the life we had chosen—that of an engineer—had any redeeming features was the Freshman reception tendered to us by the upper-classmen. There we met our new instructors socially, found that they were human after all and, incidentally, enjoyed ourselves thoroughly. So inspired, we engineers began our careers, and in spite of the work, found time to take part in some outside affairs, as four of the Freshman class officers, including “Johnny” Carter as president, were Towne Scientific School men. Dramatically our début was made in “In Bad in Badinbad,” the Engineers’ Show that year, Ramsey and Shoemaker getting parts in the dancing chorus. As good Freshmen we lent the Engineers’ dance in May our best support.

The next fall found most of us Sophomores and we turned our attention to the R. O. T. C. The Junior year found our class scattered; few were back in the S. A. T. C. But following the armistice conditions improved. We returned to college and spent a frantic five months from the first of the year getting caught up in the work we had missed.

We began 1919 as Seniors, and this year of 1919-20 has been a banner one. The season began with the traditional Freshman reception early in October, and the Freshmen seemed to enjoy themselves immensely and to feel quite impressed at making our acquaintance.



Dean Frazer



A month later the three Engineering societies—Whitney, Civil and Electrical—united in purpose if not in name, held a combined meeting in the Architectural Building, at which C. M. Schwab spoke. His subject, the new Philadelphia subway, so impressed us that many accepted his kind invitation to look over the work, and we had a very pleasant afternoon under the City Hall foundations.

The Towne Scientific Show was next on the program. "Much Ado About Nothing

Much" was the well-chosen title, and its successful production may be attributed to the work of Russell Stoughton as general chairman of the committee, to William McIntyre as coach of the cast and, last but not least, to Frank Tatnall as stage manager, chief carpenter and general "goat."

Rife, Lion, Kirkbride, Yost, Holcombe, Schob, Powell, Russell, Haines and Hammer were members of the cast and chorus. So great was the success of the production that plans for a permanent Engineers' theatrical club, modeled after the Mask and Wig Club, have been drawn up.

In January, H. B. Taylor, vice-president of the Cramp Shipbuilding Company, gave an address before the combined societies on the business side of engineering. A five-reel film on college life also helped to make the evening a success.

Then in March came the mechanical trip. Under Dr. Fernald we spent two weeks visiting plants all over the country and building up a large acquaintance with Pullman porters. We even resorted to visiting in St. Louis some of the relics of the days before July 1, namely, deserted and empty breweries.

The Electricals, under the guidance of Dr. Pender, established a student branch of the American Institute of Electrical Engineers in their Junior year, and under the leadership of McIntyre staged a very successful dinner dance this spring.

The Civil Engineers welcomed a new head this year, Professor Ketchum; and in order to properly install him in office the Society tendered him a dinner at the Normandie in November.

In May we held our big social affair, the Towne Scientific Dance. This month saw the close of one of the most successful and interesting years ever passed in the Engineering building.





AMERICAN INSTITUTE OF ELECTRICAL ENGINEERS
UNIVERSITY OF PENNSYLVANIA BRANCH

Chairman, W. H. J. McINTYRE

Vice-Chairman, J. F. HAINES

Secretary, J. M. RYAN

Treasurer, H. C. FEHR

SENIORS

W. M. ARTHUR
W. J. BAXTER
A. E. BILLSTEIN
J. T. CARNEY
P. COOPER
R. I. ERVIN, JR.
S. L. GREENSTEIN
R. A. HOKE
H. JAMES
J. W. JONES
C. D. MEYER
H. I. SHAKESHAF
C. F. SMITH
L. O. TASHLIAN
P. D. TEN BROECK
W. N. ZIPPLER
S. A. ZUCHOVITZ

JUNIORS

B. E. ALBERTSON
J. B. AUSTIN
C. W. BARTLEY

W. CRILEY
G. C. ELDRIDGE
G. W. FUCHS
J. W. GIBSON
N. R. GULBERT
G. G. HERRICK
P. ISARANKURA
K. McILWAIN
J. MAURAN
J. MOONEY, JR.
R. W. PERKINPINE
H. L. PETERS
E. SLOGOFF
C. WHITE

SOPHOMORES

W. E. BLOECKER,
W. P. CULBERT
P. S. DARNELL
L. FINK
J. B. GALLAGHER
G. E. GROSSER
C. W. HALLER

S. S. HARRIS
E. C. HEIDELBAUGH
J. G. KENNEDY
D. E. MERRIS
L. B. MEYERHOFF
C. W. RANISDEN
F. W. RUPPENTHAL, JR.
M. B. STEARNS
J. H. TANMERYN
W. J. WAGNER
T. W. WILLIAMS

FRESHMEN

C. AMOS
R. H. COPE
T. I. ELDRIDGE
E. W. FARUM
C. H. FISCHER
A. S. FRANK
F. GRAVEN
C. E. HARRINGTON
L. B. HECKLER
J. N. HICKS

F. KAHN
C. E. KEAGY
A. LACHMAN
H. LANGSON
F. LIESSER
G. B. LOUGHERY
F. G. MAGG
O. W. MANZ
B. O. MARTINS
W. F. MILLER
R. T. MOOCK
H. H. PITTS
W. E. POWELL
F. J. RENERT
H. SALVATORI
G. H. SAUTER
G. R. SAUTER
P. E. SCHLECTER
G. R. SEDWELL
C. STEPHANY
H. W. WALKER
E. C. WARFIELD
C. P. WHITING
J. WIENTROB



WHITNEY ENGINEERING SOCIETY

WHITNEY ENGINEERING SOCIETY

President, PAUL R. KIRCHNER

Vice-President, HARRY H. KELLER

Secretary-Treasurer, CHARLES E. MARTIN

WILLIAM L. BOSWELL	HAROLD E. HATTERSLEY	JOSEPH S. MOSBROOK	FRANK G. TATNALL
ERNEST N. BROWN	HENRY F. HEINEMAN	JOSEPH J. MURPHY	RUNCIE TATNALL
PAUL BYLER	ALEXANDER HOLCOMBE	JOHN MEYERS	MACY O. TEETOR
HERBERT E. CALVES	CHARLES HOVIES	CHARLES P. PEROT	PHILIP D. TEN BROECK
JOHN M. CARTER	WALTER E. L. IRWIN	EDWIN F. PIKE	LESLIE D. TENENBAUM
ERNEST H. CHAPIN	BOYD M. JOHNSON	JOSEPH C. PLUNKETT	FRANCIS Q. THORP
JOSEPH M. COOK	WILLIS A. JOHNSTON	RALPH C. POWELL	PHILIP W. TIEMANN
J. WALLACE COOPER	CHARLES E. JOOS	H. NEDWILL RAMSEY	JOHN McC. TITZEL
C. S. CZELEDE	S. LOGAN KERR	RODMAN ROSENHEIM	WALTER J. WAGNER
FRANK DARLINGTON	GEORGE R. KINGETER	EDMUND ROWLAND	WILFRED T. WIEMS
NORMAN J. DERBY	J. OWEN KIRKBRIDE	SIDNEY SCHAGRIN	EDWARD B. WILFORD
EDWARD L. ESPEN	EARL F. LION	GEORGE SCHAUT	HOWARD A. WOLF
HENRY E. FORD	T. FRANK McCLOSKEY	WILLIAM W. SIMMONS	C. ALEX. WRAY
C. CLEMENT FRENCH	CLARENCE MACEY	CHESTER F. SMITH	PAUL YEOMANS
EDWARD M. GOLDSMITH	MEYER S. MALESON	THEODORE N. SPENCER	CHARLES E. YOST
ARTHUR B. GUEST	WILLIAM C. MELCHER	RICHARD B. STEHLE	ALBERT W. ZIMMERMAN
J. FESSLER HALLER	ANDREW S. MORGAN	PAUL STACKHOUSE	

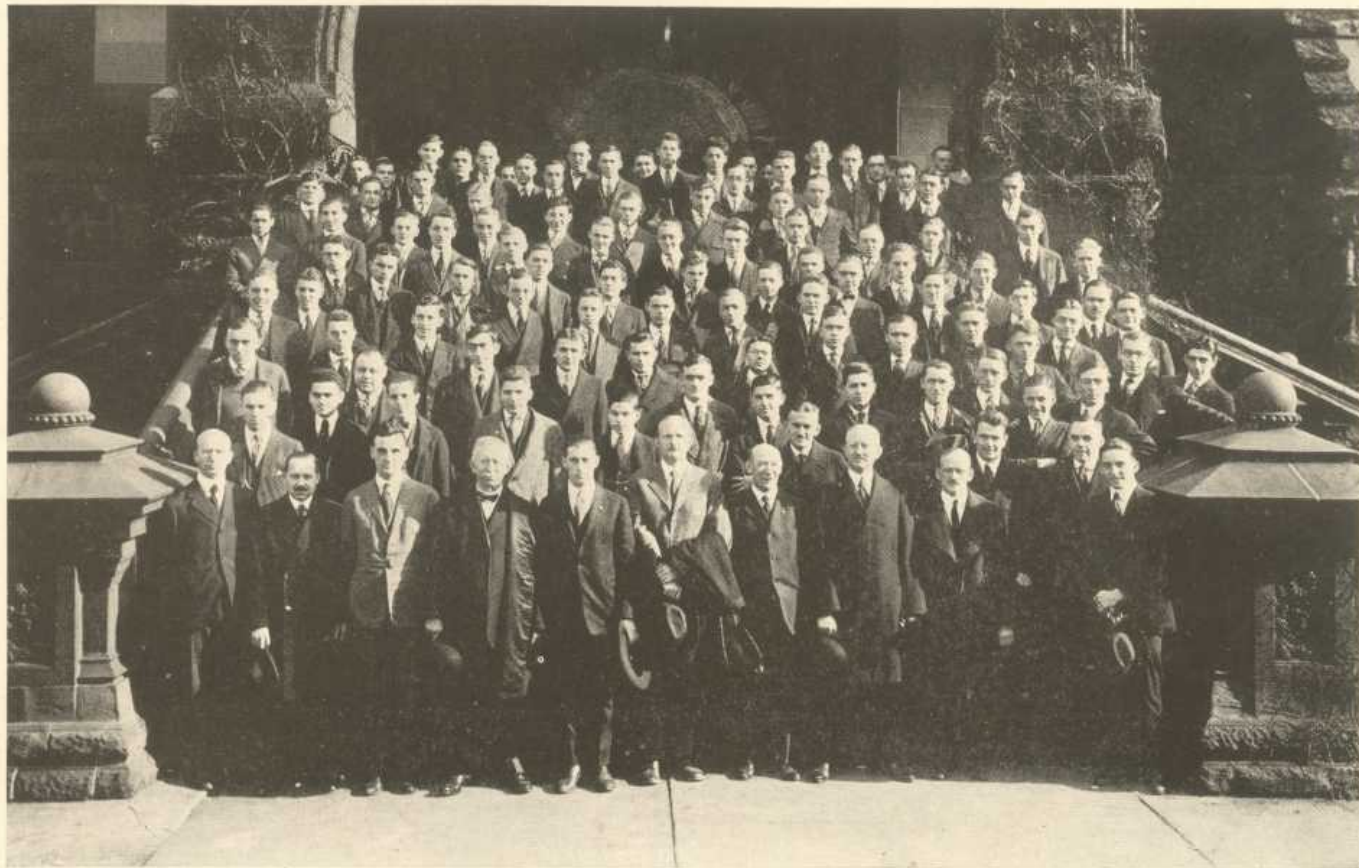

PRIESTLY CHEMICAL SOCIETY

PRIESTLY CHEMICAL SOCIETY

President, ROBERT WALLACE MAYER

Vice-President, RUSSEL DAVIS

Secretary-Treasurer, HAROLD EDMUND HATTERSLY

SENIORS

HARRY A. ALSENTZER, JR.
D. J. BENOLIEL
PAUL J. BYLER
ERNEST H. CHAPIN
GEORGE W. CUMMINGS
CHARLES B. ENGLISH
ARTHUR B. GUEST
CHARLES E. JOOS
J. RISSEL KESSLER
CYRIL LEVER
EVAN J. LEWIS
J. ALEXANDER MILLER
MAXIMILIAN F. OST, JR.
EDMUND ROWLAND
SYDNEY SCHAGRIN
WALLACE F. SUPER

JUNIORS

CARL N. ANDERSON
PHILIP D. BROSSMAN
M. R. BUFFINGTON
WILLIAM H. BURKHART
FRANK L. CAMPBELL
EDWARD T. CLARK
D. DEWEY DAVIS
MAURICE H. FLEYSHER
ERLING H. HAABESTAD
J. E. HAWKINS
JOHN K. JERREHLIAN
N. B. McCULLOCH
JOHN A. MORITZ

HAROLD B. ROBBINS
H. W. ROBINSON
EDWARD SCHWARTZ
JACOB SHERMAN
ALLISON A. STAMM
MISHA M. WATKINS
K. S. WEAVER
A. A. WEST
EARL WUNDERLICH

SOPHOMORES

HENRY E. FORD
HENRY R. FRY
J. FLETCHER GILLINDER
ARNOLD B. GODBER
JOSEPH A. JENNEMAN
LEONARD L. KALISH
EDWIN L. KESSLER
CHARLES KOONS
E. H. HOUCK
ROBERT H. LAIRD, JR.
THOMAS F. McCLOSKEY
ROBERT L. MOLITOR
RALPH H. MÜLLER
JAMES D. PEARCE
ROBERT L. RICHARDS
A. SCHAEFER
ROBERT SERGESON
RUSSEL B. SIGAFOOS
FRANCIS Q. THORPE
DAVID D. WELLS
W. M. WESTCOTT

FRESHMEN

W. C. M. ANDERSON
DANIEL T. BACHE
S. F. BECKER
N. M. BEECH
LUIS BERGUIDO
J. E. BODLE
E. N. BROWN
H. W. BUCKLEY
G. W. CABLE
L. CAHANE
J. E. CALLAHAN
J. M. CASTLE
N. CHATTERTON
R. H. CUBBERLY
N. B. DONOVAN
P. M. EICKS
E. S. ELDRIDGE, JR.
H. M. FAWCETT
G. F. FILMEYER
A. FISHER
A. H. FRENCH
H. A. GALLAGHER
S. M. GARTMAN
J. J. GEOHEGAN
F. GUTTIEREZ
J. M. HEWLETT, JR.
L. F. HIRSCH
W. D. HOLMES, JR.
W. F. HOUGHTON
G. JAGGARD
W. A. JOHNSTON
J. T. KRÖST
E. P. KUNTZMAN
P. F. LAMB

W. A. LARSON
J. W. LIPP
G. N. LUGG
W. MORRIS
N. MORTON
L. R. MOTISCHER
W. W. PFLUG
J. D. POTTER
F. H. PRAEGER
H. PRICE
W. RAVETZ
M. REPS
J. R. RHODES
P. R. RIEDER
A. L. ROBINSON
PAUL ROSENBAUM
H. C. RUMRILL
L. SCHUMAN
F. E. SHELLY
D. G. SKALL
C. S. SMITH
G. N. SOEDER
C. G. SOWER
W. R. SOWERS
J. H. SPENCE
C. G. STEHLE
S. I. STESS
H. E. STOOPS
J. E. STRAIN
F. F. TAYLOR
R. TONKING
L. J. VENUULO
H. P. WALL
S. WOLFFE
C. S. WOODSIDE

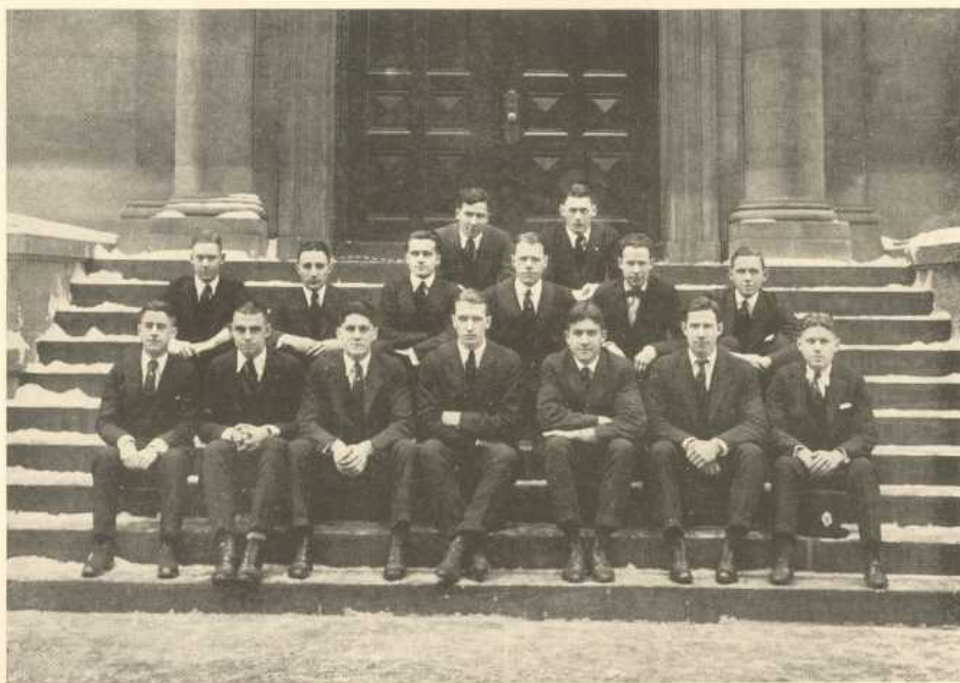

HEXAGON SENIOR SOCIETY

JAMES EMERSON DALLAS

HARRY HEXAMER KELLER

PAUL RICHARD KIRCHNER

CHARLES EDWIN MARTIN, JR.

WILLIAM HARRY JOSEPH MCINTYRE

WILLIAM CRAMP MELCHER, JR.

JOSEPH JEREMIAH MURPHY

WILLIAM LATTI, NASSAU, JR.

HOWARD NEDWILL RAMSEY

ALLAN MINEER RIFE

EDMUND ROWLAND

WILLIAM NORMAN RUSSELL

RUSSELL SHEPARD STOUGHTON

FRANCIS GIBBONS TATNALL

JOHN MCCORMICK TITZEL

FIRMAN NEWTON WARWICK

CLARENCE ALEXANDER WRAY, JR.



ALEMBIC CHEMICAL SOCIETY

ERNEST HOPKINS CHAPIN

FRANK EDWARD GOECKLER

MYRON JOHN HESS

JOHNSON NEWTON HUNSBERGER, JR.

CHARLES EMIL JOOS

JOHN RISSEL KESSLER

EVAN JARRETT LEWIS

HAROLD ROSS LONG

CHARLES EDWIN MARTIN, JR.

ROBERT WALLACE MAYER

JAMES JOSEPH MORAN

JOSEPH CALLISTUS PLUNKETT

EDMUND ROWLAND

FRANK RUDOLPH SMITH

RICHARD BREHM STEHLE

PEMBERTON BURTON WEST

ARTHUR JOHN WILLIAMS



ETA KAPPA NU

HAROLD PENDER, A.B., Ph.D.

CLARENCE E. CLEWELL, E.E.

RICHARD E. BROWN, E.E., M.M.E.

President, WILLIAM HARRY JOSEPH McINTYRE

Vice-President, RUSSELL THAYER ERVIN, JR.

Secretary, JOHN MICHAEL RYAN

Treasurer, LEVON OHANNES TASHJIAN

JOHN THOMAS CARNEY

WILLIAM NORMAN ZIPPLER

RUSSEL THAYER ERVIN, JR.

CHARLES WATSON BARTLEY

JOHN WANDESFORD JONES

JOSEPH WHITTON GIBSON

WILLIAM HARRY JOSEPH McINTYRE

JOHN FREDERICK HAINES

JOHN MICHAEL RYAN

HARRY LOUIS PETERS

LEVON OHANNES TASHJIAN

RALPH WILSON ROBINSON

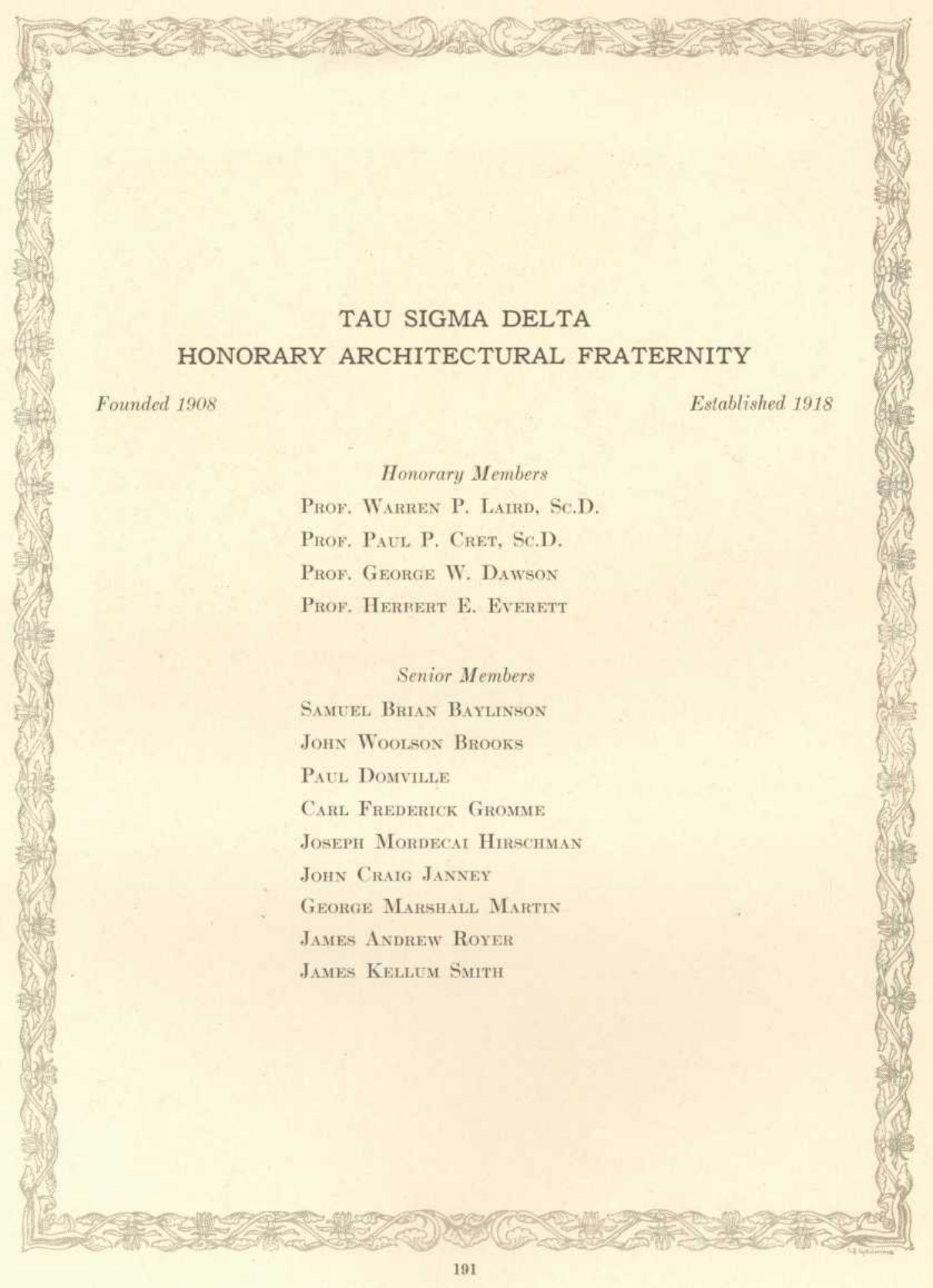

TAU SIGMA DELTA
HONORARY ARCHITECTURAL FRATERNITY

Founded 1908

Established 1918

Honorary Members

PROF. WARREN P. LAIRD, SC.D.

PROF. PAUL P. CRET, SC.D.

PROF. GEORGE W. DAWSON

PROF. HERBERT E. EVERETT

Senior Members

SAMUEL BRIAN BAYLINSON

JOHN WOOLSON BROOKS

PAUL DOMVILLE

CARL FREDERICK GROMME

JOSEPH MORDECAI HIRSCHMAN

JOHN CRAIG JANNEY

GEORGE MARSHALL MARTIN

JAMES ANDREW ROYER

JAMES KELLUM SMITH

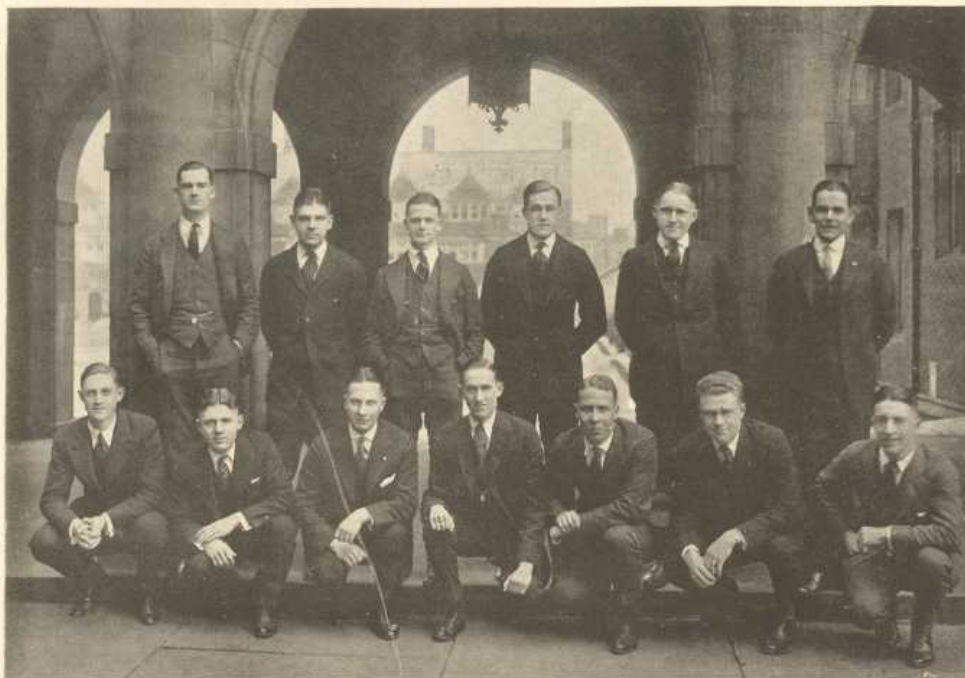

UNDERGRADUATE COUNCIL

JOHN V. LOVITT, '20, *Chairman*

ROBERT R. GARDNER, '20

WILLIAM L. TANDY, '20

HARRY A. HALFE, '20

EARLE R. VAN VLIET, '20

EARL G. HARRISON, '20

HOWARD N. RAMSEY, '20

JOHN C. TELMOSSE, '21

ELISHA J. BINGHAM, '21

HARRY BAXTER, '21

CYRUS S. SIEGFRIED, JR., '22

OTTO G. GIGER, '22

BEN S. MCGIVERAN, '23



DRAMATICS

MASK AND WIG

Philomathean Zelosophic
Engineers Show Cerele Francis

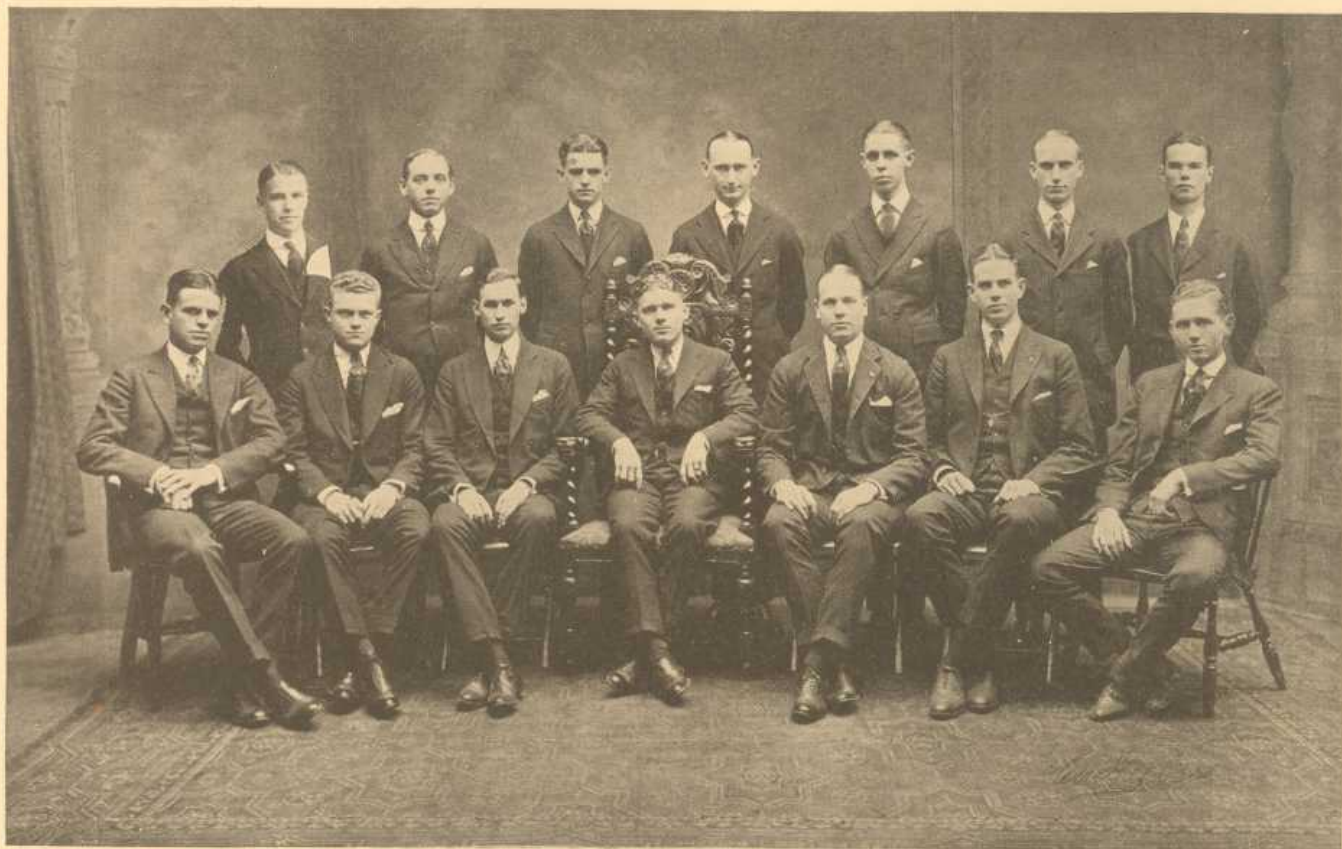

MASK AND WIG UNDERGRADUATE CLUB



IT is difficult to say whether it was the fascination of donning skirts and paint, the splendid and extensive trips, or the fame of Mask and Wig that attracted us most "to the boards." At any rate, quite a few of our class have played a part in the history of that renowned dramatic organization during the past four years while the rest of us have had to pay the high prices to sit and watch them perform. But, of course, any Pennsylvania man who has once seen the "Wiggers trip with the light fantastic toe" would not miss another show even if he had to stag it.

It has been our good fortune, as a class, to be with the Mask and Wig during three periods and three different kinds of productions—the pre-war, then two shows during the war period and the one post-war. It was in "Rip Van Winkle" that the numerals 1920 began first to appear after names in the Mask and Wig program. Of the present Senior Class, including those men of former classes whose graduation was postponed by the war, there were just ten men to appear in that first production of our undergraduate days, and to show how much influence we had, the performance was pronounced one of the best in Mask and Wig's history. "Bob" McMurtrie starred as Mr. Rippington Van Winkle, himself. "Byrd" Epps and "Sox" Brenizer both "shook mean toes" in the first chorus, while "Ned" Ramsey, "Doug" Kingston, "Tink" Bell, and "Les" Grove featured in the second chorus. F. T. Lord and W. P. Buchanan lent their voices to help the Glee Chorus and J. V. Calhoun stood by as an alternate in case anybody died.

We increased our representation to an even dozen in "The Bridal Not," the thirtieth annual production. Looking around for someone to be a confused, perplexed and sufficiently excited groom, "Charlie" Morgan selected no other



REM EY AND STOUGHTON

LEDYARD, ROSINANTE AND MCMURTRIE

CURTIS, HARRISON AND KINGSTON

than Earl Harrison, himself. Earl then proceeded to get the plot all balled up, so that instead of marrying the real bride, he took unto himself a vampish maid, who, minus the skirts and veil, was Seymour Heilbron. "Ned" Ramsey, "Byrd" Epps, "Russ" Stoughton and Warren Shoemaker were sufficiently light on their feet (and others') to make the first chorus, while big "Jim" Bolton surprised us by his agility in the second line. "Linc" Hall, "Heinie" Thornton, "Bud" Weiser, "Ig" Houley and "Chic" Sebright "put the nightingale to shame" in the Glee Chorus.

Last year in the "Revue of Revues," which rivaled the liveliest Follies ever presented, despite the comparatively short period between the close of the world war and its appearance, found us again doing our part in each of the departments. Earl Harrison appeared in three numbers in the cast—most notable and to us the most surprising of which was the famous "Shimmie" act. It was shortly after this that the law against such dancing was passed. "Ned" Ramsey led the first chorus during this thirty-first production and his duet dance with George Kneass will long be remembered by all of us. "Russ" Stoughton, "Sox" Brenizer, and "Jim" Bolton were again among the dancers of the first chorus. "Ted" Wright appeared in the ranks of the second chorus. "Heinie" Thornton, "Ig" Houley and "Eddie" Tourison again helped out the Glee Club, while E. H. Chapin jazzed around quite a bit in the Jazz Orchestra.



"Eddie" Longstreth

The stage was all very properly set that the thirty-second production should be the best in the history of Mask and Wig, and many of us think that it was. We were very fortunate to welcome into our class many of the '18 and '19 men. "Don Quixote, Esq." had an all star cast and a splendid dancing chorus. "Bob" McMurtrie made a lasting name for himself by his splendid portrayal of Don Quixote. He kept the audience in an uproar from start to finish by his excellent characterization of the famous Don. Earl Harrison appeared to advantage in the rôle of the dignified and pompous Governor of Barataria. "Eddie" Longstreth, better known as the "Cleopatra" of "Rip Van Winkle, Jr.," was certainly a regular Spanish Kitchen Vamp. When it comes to a female vamp, "Eddie" is in a class by himself. Many familiar faces appeared in the dancing choruses. Of course, "Ned" Ramsey was there to lead the "fair ones," while handsome "Russ" Stoughton led the men. "Les" Grove, "Byrd" Epps and "Sox" Bren-



"DON QUIXOTE, ESQ."—FIRST DANCING CHORUS

izer of '18 and '19 fame, couldn't resist the call of the paint and powder once more. "Jim" Bolton again hauled his 6' 3" around in great shape in the first chorus, while Harry Robb did the same stunt in the next chorus, with Horace Montgomery standing by as alternate. In the Glee Chorus "Eddie" Tourison, "Heinie" Thornton, "Bud" Weiser and F. M. Maryott rendered "Charlie" Gilpin's songs with a splendid, sparkling, Spanish twang.

To many of us, Mask and Wig has been one of the leading activities of the campus. During the past two years, the name of "Ned" Ramsey has been synonymous with Mask and Wig. "Ned" made a most efficient president of the Undergraduate Club for both seasons. By virtue of their splendid work, "Russ" Stoughton, "Sox" Brenizer, "Jim" Bolton, "Eddie" Longstreth, "Bob" McMurtrie, Earl Harrison, "Linc" Hall, "Heinie" Thornton and "Eddie" Tourison were also elected to undergraduate membership of the Mask and Wig Club. They have been largely responsible for the success of the last few years. Despite the war, the continuity of the show was preserved. "Charlie" Morgan is perfectly willing to admit that there are some fairly respectable actors and dancers in our midst, while "Charlie" Gilpin waxes enthusiastic about the manner in which we rendered his "hits." So we are proud of our Mask and Wig record and glad that so many of our number did such excellent work in all of the shows. Whenever we think of the happy days we have spent here at Pennsylvania—and that quite often—some of the most pleasant will be those associated with Mask and Wig. In departing we extend our best wishes to the Club—may Mask and Wig continue to bring fame to Pennsylvania.

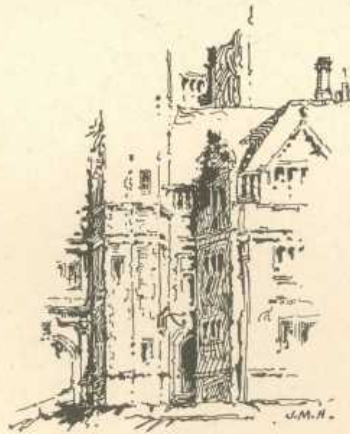

DON QUIXOTE, ESQ.

THE CAST

DON QUIXOTE—A Sleepless Knight.....	R. F. McMURTRIE, '20
ROSINANTE—His Trusty Steed.....	W. R. CLARK, '23 H. S. BARSHINGER, '20
SANCHO PANZA—His Faithful Second.....	F. H. LEDYARD, '21
HIS EXCELLENCY, THE GOVERNOR OF BARATARIA.....	E. G. HARRISON, '20
PEPITA JAZITA } Daughters of the Governor.....	H. L. CURTIS, '22 D. P. KINGSTON, '20
PIETRO—Landlord of the "Golden Bull".....	F. H. EHMANN, '21
DULCINEA—Daughter of Pietro.....	J. H. HOFF, '22
MANRICO—The Bandit Chieftain.....	F. E. VROOMAN, '21
BEPPLO—The Village Barber.....	B. B. BRAUSE, '23
OMELETTA—A Spanish Kitchen Vamp.....	E. LONGSTRETH, '20
GENII OF THE LAMP.....	S. W. FREDERICK, '20

FIRST CHORUS

Girls

H. N. RAMSEY, '20
T. B. EPPS, '20
E. H. VARE, '21
G. B. LUCAS, '23
C. J. HOBAN, '20
F. Q. THORP, '22

Boys

W. S. BRENNER, '20
R. S. STOUGHTON, '20
J. C. BOLTON, '20
L. S. GROVE, '20
R. B. BIGHAM, '21
J. L. SEBALD, '21

SECOND CHORUS

E. H. OAKFORD, '21
J. L. LOVITT, '22
E. J. BINGHAM, '21
J. S. HELLAWELL, '22
H. B. ROBB, '20
L. R. GROVE, '23

F. C. TRIMBLE, '21
W. H. MARSHALL, '21
C. E. KENWORTHY, '22
W. L. BOSWELL, '22
W. C. COLLINS, '21
J. E. JENNINGS, '23

Alternates: H. B. MONTGOMERY, '20; T. M. PRYTHERCK, '23

GLEE CHORUS

E. R. TOURISON, '20
H. C. THORNTON, '20
F. H. WEISER, '20
E. T. BUCKENMAIER, '20
F. M. MARYOTT, '20
W. N. GUTHRIE, '21
F. W. SCHMIDT, '21
H. S. SHEPARD, '21
J. D. MOORE, '21
H. G. GREGG, '23
B. S. MCGIVERAN, '23
J. H. FRAZER, '22

D. P. WELLMAN, '21
T. K. HESELBARTH, '21
W. B. KILLHOUR, '21
C. H. SPEARY, '22
W. S. SHELLY, '22
W. A. BOAG, '22
B. A. LITTLE, '22
C. F. SCHRAEDER, JR., '22
D. M. FERGUSON, '23
J. M. DAVIS, '23
P. B. HARTENSTEIN, '23
A. W. ZIMMERMAN, '23

R. J. CONN, '21

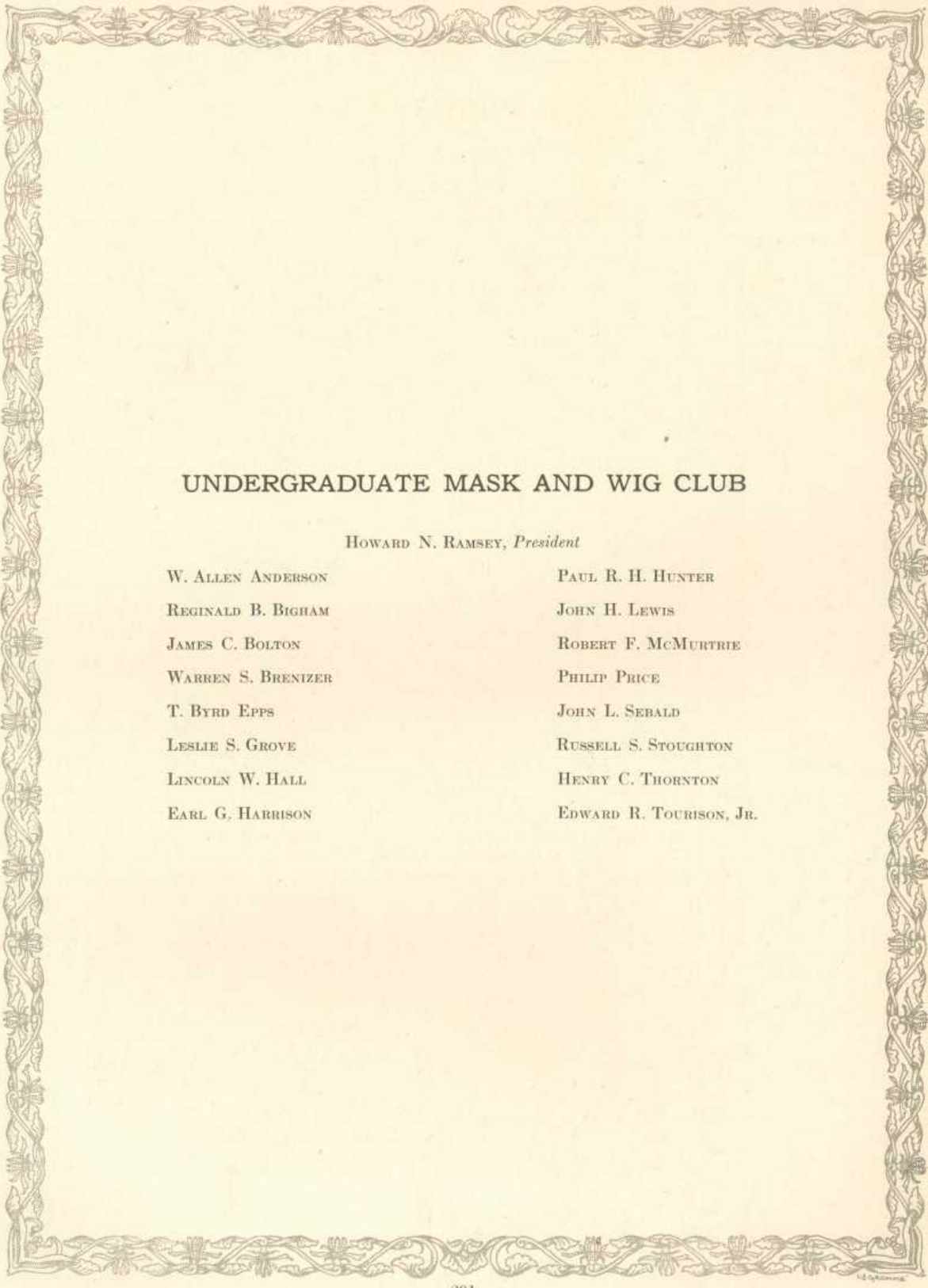

UNDERGRADUATE MASK AND WIG CLUB

HOWARD N. RAMSEY, *President*

W. ALLEN ANDERSON

REGINALD B. BIGHAM

JAMES C. BOLTON

WARREN S. BRENIZER

T. BYRD EPPS

LESLIE S. GROVE

LINCOLN W. HALL

EARL G. HARRISON

PAUL R. H. HUNTER

JOHN H. LEWIS

ROBERT F. MCMURTRIE

PHILIP PRICE

JOHN L. SEBALD

RUSSELL S. STOUGHTON

HENRY C. THORNTON

EDWARD R. TOURISON, JR.

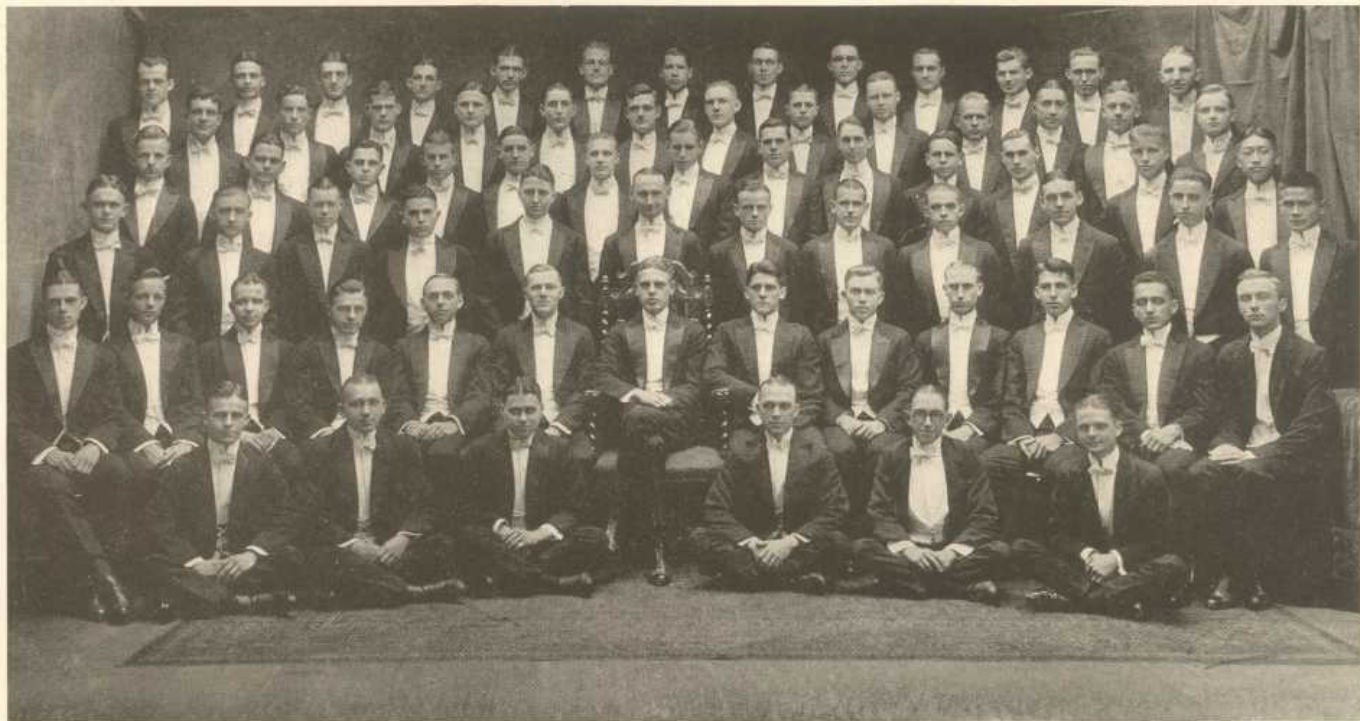

COMBINED MUSICAL CLUBS

MUSICAL CLUBS

Graduate Manager, REV. JOHN R. HART, '11 C.
Manager, H. DANA WRIGHT, '20

GLEE CLUB

Leader, LINCOLN W. HALL, '20
Director, BURTON T. SCALES
Accompanist, E. R. TOURISON, JR., '20

FIRST TENORS

J. M. DAVIS, '23
J. T. FRASER, '22
H. G. GREGG, '23
P. B. HARTENSTEIN, '23
P. N. JEPSON, '20
K. Y. LING, '22
P. McCLOSKEY, '23
C. H. SPEARY, '23
A. M. MARTIN, '20
F. H. EHMANN, '21
D. P. WELLMAN, '21
G. C. EMERY, '20
J. M. LAPEY, '23

SECOND TENORS

W. G. BEDFORD, '21
W. BOAG, '22
E. J. CASEY, '22
C. D. CONNELL, '23
W. M. GUTHRIE, '20
F. H. LEDYARD, '21
F. W. SCHMIDT, '21
B. A. SEBRIGHT, '20
H. S. SHEPARD, '21
D. M. ULF, '22

FIRST BASSES

E. J. BINGHAM, '21
L. S. COCHRAN, '23
L. C. DOELP, '22
LINCOLN HALL, '20
B. A. LITTLE, '22
B. S. MCGIVERAN, '23
R. McMURTRIE, '20
J. D. MOORE, '21
W. A. SCHUSSLER, '23
V. TRUITT, '20
F. H. WEISER, '20
G. F. WENDELL, '23
C. F. SCHROEDER, '23

SECOND BASSES

W. M. CADY, JR., '23
E. T. BUCKENMAIER, '21
D. R. COCHRAN, '21
W. M. GOLDSMITH, '20
T. K. HESELBARTH, '21
W. B. KILLHOUR, '21
M. F. MOORE, '23
E. ROWLAND, '20
E. A. SHUMAN, '21
M. R. ORR, '20
H. C. THORNTON, '20
E. R. TOURISON, JR., '20
T. W. WARDLE, '23

INSTRUMENTAL CLUB

Leader, CHARLES E. MARTIN, '20
Director, RICHARD WEAVER
Accompanist, B. L. GILKEY, '21

BANJOLA

T. McK. ALLEN, '22
WM. A. ANDERSON, '21
G. W. BLABON, '22
J. M. COWARD, '22
M. F. DILLINGHAM, '21
D. L. NICHOLS, '21
G. H. PARLIN, '21
H. R. ROBERTSON, '21
R. T. STERNBERG, '21
P. F. TAYLOR, '20
H. P. WALL, '22
W. R. SPILLER, '22
D. J. FULTON, '23

TENOR BANJO

E. F. PATTON, '21
E. MITCHELL, '22
F. VOSBURG, '22

VIOLIN

L. M. BENTLEY, '20
F. D. BALLARD, '22
WM. GLASSMAN, '22
A. C. GILLMORE, '22
H. E. HATTERSLEY, '20
T. HUGHES, '23
W. E. KNECHT, '22
C. H. SANBORN, '21
B. F. WEBER, '21

BASS

E. H. CHAPIN, '20
H. H. SLOSS, '23

FLUTE

A. W. CRISFIELD, '22
M. T. HARRELL, '23

PIANO

B. L. GILKEY, '21

SAXOPHONE

W. R. HAUSLAIB, '22
J. H. LEWIS, '21
L. H. THAYER, '23
H. T. SWAN, '22

CELLO

J. L. SEBALD, '21

DRUMS

R. K. MILLER, '22

XYLOPHONE

M. O. TEETOR, '22



By the opening of the Sophomore year our country was deeply engaged in the World War and many of our number had joined the colors and were already playing at bigger things. However, many of us were, as yet, still wearing "civies" and attempting to exist through meatless and coalless days. With the addition of a number of Freshmen, the available musical material was coached into a harmonious organization. This was in

a large measure due to the excellent work of "Dick" Weaver, who was secured to coach the Instrumental Clubs in the absence of Paul Eno, who had gone into military service. Those of us singing in the Glee Club that year were: W. J. Shanahan, E. Kimber, John Noble, E. T. Buckenmaier, W. J. Kam, S. W. Beck, "Linc" Hall, R. J. Schull, "Chick" Sebright, "Bud" Weiser, "Heinie" Thornton; while W. F. Meyers, "Russ" Stoughton, "Phil" Amram, "Chet" Frey, "Charlie" Martin, "Eddie" Chapin, "Dick" Swanson were among those who tried to appear comfortable in full dress while playing mandolins and other instruments. Our out-of-town concerts were few and far between this year, there being only one which was at Wilson College in Chambersburg. The remainder of the concerts were given in various clubs, churches and for the entertainment of soldiers.

In the fall of 1918 the S. A. T. C. was established at the University and the Musical Clubs, like other University organizations, could not continue under those conditions. During this period, when the government was in control of Pennsylvania, the organization of the clubs was not attempted. At the opening of the regular academic work after Christmas, the clubs "came back." The enthusiasm and renewed interest in the regular campus activities were as apparent in the musical line as in others, and with the addition of "Hap" Houley, Vail Truitt and "Eddie" Tourison to the ranks of the would-be Carusos, a most successful club came into being. A number of very attractive concerts were arranged for by "Jack" Hart, who assumed the responsibilities of graduate manager. A successful campus concert was held and the usual Bellevue performance took place. "Jack" immediately took his accustomed interest in this activity, as he has in all others, and managed the clubs through a very successful year.

In this, our Senior year, the clubs have regained their prestige of pre-war times and the members of the Class of 1920 and those who have joined with it, have played no small part. Offers of engagements this year were so numerous

that our able manager and graduate manager, "Swede" Wright and "Jack" Hart, were forced to refuse many. Consequently, one of the best rounded lists of concerts was prepared that Pennsylvania's musical organizations have ever secured.

In New York, the night before the Pennsylvania-Dartmouth football game, a joint musical clubs concert was held with the Dartmouth clubs at the Hotel Pennsylvania. It is needless to say the concert was a great success. The combination of two such representative clubs as that of Dartmouth and our own, without doubt, was pleasing to all present.

In this first concert, all selections were ably rendered and it was apparent that the clubs possessed the proper amount of "pep" which is so necessary in University clubs. That this was true, was proven by the applause and appreciation shown in New York. This ability to please can be credited to our able leaders, "Linc" Hall of the Glee Club, and "Charlie" Martin of the Mandolin Club, who are among the most competent directors that Pennsylvania clubs have possessed. Among the musical hits of the evening, "Linc" Hall's "Because," Jepson's Serenade from "The Jewels of the Madonna" and the Rain Song rendered by the instrumental clubs, stood out prominently. The curtain rose and fell, but not without allowing the presence of P. N. Jepson, A. M. Martin, G. C. Emory, "Bill" Guthrie, "Bob" McMurtrie, W. M. Goldsmith, "Ed" Rowland, M. R. Orr of the Glee Club, and P. F. Taylor, L. M. Bentley and H. E. Hattersley of the Mandolin Club, to be noticed.

On the way back from the big city, the residents of Orange, New Jersey, were given the opportunity to hear the clubs. A trip was made to Ogontz Seminary later and one to Girard College.

One concert of the Musical Clubs that is always popular, is the annual combined entertainment given by the Cornell and Pennsylvania clubs on the eve before the Thanksgiving game. This year was no exception, unless it can be said that the concert was even more popular than before. The feeling between the clubs being less keen than that of the teams on the field, a very enjoyable time was had by both Pennsylvania and Cornell men.

Following soon afterward came the first campus concert and a trip to Beechwood School at Jenkintown. Both were very successful, as was also the University Extension recital in Witherspoon Hall. A week-end trip was taken to Scranton and

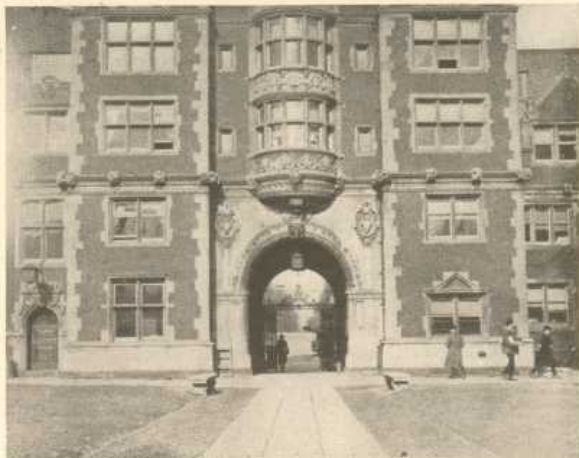

Wilkes-Barre where the up-staters were given a treat in the musical line. Soon afterward concerts were given at the Philadelphia Girls' Normal School, Media, and at the Germantown Association Hall. Another campus concert followed which was even better than the former one, then the Harrisburg trip, and a concert at Stetson Auditorium. This last closed the musical season for the clubs, but many of the men helped to make the annual Mask and Wig performance, "Don Quixote, Esq.," one of the best ever produced.

We are confident that the excellent standard of the Musical Clubs will be maintained in the future and we wish the clubs to come the greatest of success.





THE greatest thing ever done in the field of Minor Dramatics at Pennsylvania was the "Masque of the American Drama," which the combined Philomathean and Zelosophic societies staged in our Freshman year. The spectacle portrayed the history and development of the drama in America from the first play, "The Prince of Parthia," in 1767, to the present time. We were too insignificant then to be charged with any executive duties, but several of us received more or less prominent rôles in the cast or chorus, and so we can claim our share of the glory which resulted from this unique achievement.

The Philomathean Society has done much to bring out the latent dramatic talent of the undergraduate body by means of its "Playshop." In our Sophomore year, three original plays, the winning manuscripts of an all-university competition, were put on the boards and were received with a welcome that would have warmed the heart of a professional playwright. Last year the society undertook to revive the interest in Russian literature, and, accordingly, produced four short plays by Chekov, one of which was rendered in the original language, Urban T. Holmes taking the leading part. This year the "Playshop" was revived and a program of four original plays was presented early in March. "Oh, Eau," a playlet by John O. Clark, on the prohibition theme, was one of the hits of the evening. Later in the year, the best of the Irish drama was assembled at one of the downtown theatres. Synge's "The Shadow of the Glen," Yeats' "The Land of Heart's Desire," "The Singers" by Padraic Pearse, and "The Rising of the Moon" by Lady Gregory, were produced with great success.

While Philo has been developing original talent and stimulating interest in foreign drama, the Zelosophic Society has made a decided attempt to promote the American drama. The two comedies, "What Happened to Jones" and "The Man on the Box," were given during our second year. Last year "Fashion"

by Anna Cora Mowatt was revived. This year two performances were given. A program of four one-act plays, "Barbara," "Allison's Lad," "Suppressed Desires" and "The Wonder Hat," was offered early in the second semester. In May, "The Broker of Bogota" was produced for the first time in years. The author, Robert Montgomery Bird, graduated from the University of Pennsylvania Medical School in 1827, a fact which gave added interest to the performance.

During our four years, Le Cercle Français, in conjunction with the Salon Français, has presented four French comedies in the original tongue. In 1916, "Le Bourgeois Gentilhomme" by Molière was offered, followed the next year by "Le Malade Imaginaire" by the same author. Last year, a modern play, "Miquette et sa Mère," was offered, but this year the scene shifted back to Molière and "Les Femmes Savantes," a social comedy in verse, was given at the Bellevue.

This article would not be complete without mention of the Engineers' Show, which is becoming more and more like the Mask and Wig. The show this year, "Much Ado About Nothing Much," was written by Runcie Tatnall and coached by "Ned" Ramsey and "Russ" Stoughton.





PHILOMATHEAN LITERARY SOCIETY

CAST FOR ORIGINAL PLAYS

"THE BROKEN HORN"

By ROBERT E. SPILLER, '20 Grad.

<i>Steve Horsman</i>	CARL F. WISE, '21 C.
<i>Harry McKenna</i>	HOWARD L. JOHNSON, '22 C.
<i>Harvey Smithkin</i>	EDMUND F. BURKE, '22 C. E.
<i>Silas Watkins</i>	R. HARLAND SHAW, '22 C.
<i>Sheriff</i>	ALBERT F. GADD, '22 C.
<i>Peggy McKenna</i>	MISS JEANETTE OLDHAM, '20 Ed.
<i>Sue Cranch</i>	MISS MARION JOHNSON, '21 Ed.

"JADE AND IVORY"

By MILFORD BENDINER, '22 L.

<i>Dr. Brant</i>	D. G. BRINTON THOMPSON, '20 C.
<i>Mary Brant</i>	MISS IDA J. WHITAKER, '20 Ed.
<i>Robert Walton</i>	ALFRED KLEIN, '22 C.
<i>Colonel Ross</i>	JAMES PATTERSON, '21 C.
<i>Priest of Ramah</i>	JOHN O. CLARK, '20 C.

"HER BIGGEST SCENE"

By MALCOLM H. OETTINGER, '21 Wh.

<i>Dora Wainwright</i>	MISS DOROTHY A. BUCKLEY, '21 Ed.
<i>Angus Mordant</i>	T. FREDERICK WOODLEY, '22 L.
<i>Biddle</i>	MISS FLORENCE CALDWELL, '21 Ed.

"OH, EAU"

By JOHN OWEN CLARK, '20 C.

<i>Colonel Sponge</i>	FRANK PRENTZEL, JR., '21 C.
<i>Dorothy</i>	MISS FLORENCE CALDWELL, '21 Ed.
<i>Timothy Dalrymple</i>	GEORGE E. YEOMANS, '22 C.
<i>Pemberton</i>	GEORGE S. PARLIN, '21 Wh.



ZELOSOPHIC LITERARY SOCIETY

CAST FOR "POTPOURRI"

"BARBARA"

<i>Eches</i>	J. GEORGE MCKENZIE, Wh. '23
<i>Archie</i>	CHARLES E. CANE, Wh. '23
<i>Barbara</i>	MISS HELEN BUTTON, Ed. '20

"ALLISON'S LAD"

<i>Tom Winwood</i>	HERBERT C. ENGLISH, Wh. '23
<i>Colonel Strickland</i>	J. A. SEXTON, Wh. '23
<i>Bowyer</i>	O. S. NELSON, Wh. '23
<i>Goring</i>	FRANK BURNS, Wh. '22
<i>Hopton</i>	L. V. NORRIS, Wh. '22
<i>Drummond</i>	JOHN M. KEEFER, Wh. '20

"SUPPRESSED DESIRES"

<i>Mabel</i>	MISS MARION JOHNSON, Ed. '21
<i>Stephen Brewster</i>	WALTER SEILER, Wh. '20
<i>Henrietta</i>	MISS ELIZABETH CANNING, Ed. '20

"THE WONDER HAT"

<i>Pierrot</i>	NEAL BILLINGS, Ed. '20
<i>Harlequin</i>	S. J. SELIG, Wh. '23
<i>Punchinello</i>	BERNARD B. BRAUSE, Wh. '23
<i>Margot</i>	MISS DOROTHY BLACK, Ed. '23
<i>Columbine</i>	MISS ALDA OTT, Ed. '20



ENGINEERS' SHOW

MUCH ADO ABOUT NOTHING MUCH

BY RUNCIE L. TATNALL, M.E., '22

ACT I

- Scene 1. One of our drafting rooms. (With apologies.)
 Scene 2. Cecilia's Garden.
 Scene 3. On Shipboard.

ACT II

- Scene 1. Some wood, in France.
 Scene 2. Base Hospital No. 123456.
 Scene 3. Back in Cecilia's Garden.

CAST

<i>Mr. Fred X. Ambitious</i>	D. J. BENOLIEL, '20
<i>Mr. Harry Q. Lovesick</i>	H. A. FELLOWS, '21
<i>Mr. Buck Likewise</i>	E. M. FORBES, '20
<i>Professor Ira Jektū</i>	W. L. NASSAU, JR., '20
<i>Miss Cecilia Upendowne</i>	A. J. SCHOB, '20
<i>Miss Mabel Sugar</i>	F. V. D. CLARKE, '22
<i>Mr. G. Helium Shellack</i>	C. L. SIMON, '21
<i>Captain</i>	W. L. NASSAU, JR., '20
<i>Bush</i>	A. M. RIFE, '20
<i>Doctor</i>	D. J. BENOLIEL, '20
<i>Percival</i>	W. L. BOSWELL, '22
<i>German Soldier</i>	D. J. BENOLIEL, '20
<i>Ammonia</i>	J. O. KIRKBRIDE, '20

Wounded Soldiers, Stretcher Bearers, Students, Etc.

DANCING CHORUS

<i>Girls</i>	<i>Boys</i>
J. L. LOVITT, '22	W. H. MARSHALL, JR., '21
F. Q. THORP, '22	S. D. HUBBARD, '22
W. S. SHELLY, '22	E. F. LION, '20
J. M. PIERSOL, '22	R. T. BOOTH, '21

Alternates

H. E. FORD, '22

A. W. ZIMMERMAN, '23

GLEE CHORUS

<i>Girls</i>	<i>Boys</i>
C. J. YOST, JR., '20	W. S. FOLEY, '23
R. C. POWELL, '20	R. T. ERVIN, JR., '20
A. H. HOLCOMBE, '20	J. F. HAINES, '21
	S. FINK, '21
	W. N. RUSSELL, '20
	C. J. HAMMER, '20
	J. CARTER, '22



CERCLE FRANÇAIS

CAST FOR ANNUAL PLAY "LES FEMMES SAVANTES"

CHRYSALE.....	URBAN T. HOLMES, '20 C.
PHILAMINTE.....	MISS DOROTHY A. BUCKLEY, '21 Ed.
ARMANDE.....	MISS JEAN A. OLDHAM, '20 Ed.
HENRIETTE.....	MISS MARY DE MERLIER, Grad.
ARISTE.....	PAUL J. JONES, '20 C.
BELISE.....	MISS KATHLEEN SMYTHE, '20 Ed.
CLITANDRE.....	S. HUDSON CHAPMAN, '20 C.
TRISSOTIN.....	OTTO E. ALBRECHT, '21 C.
VADIUS.....	C. CANBY BALDERSTON, '21 Wh.
MARTINE.....	MISS ESTELLE T. NEWMAN, '23 Ed.
LÉPINE.....	JOHN R. NIESLEY, '21 C.
JULIEN.....	JAMES PATTERSON, '21 C.
NOTAIRE.....	LAWRENCE M. C. SMITH, '23 C.

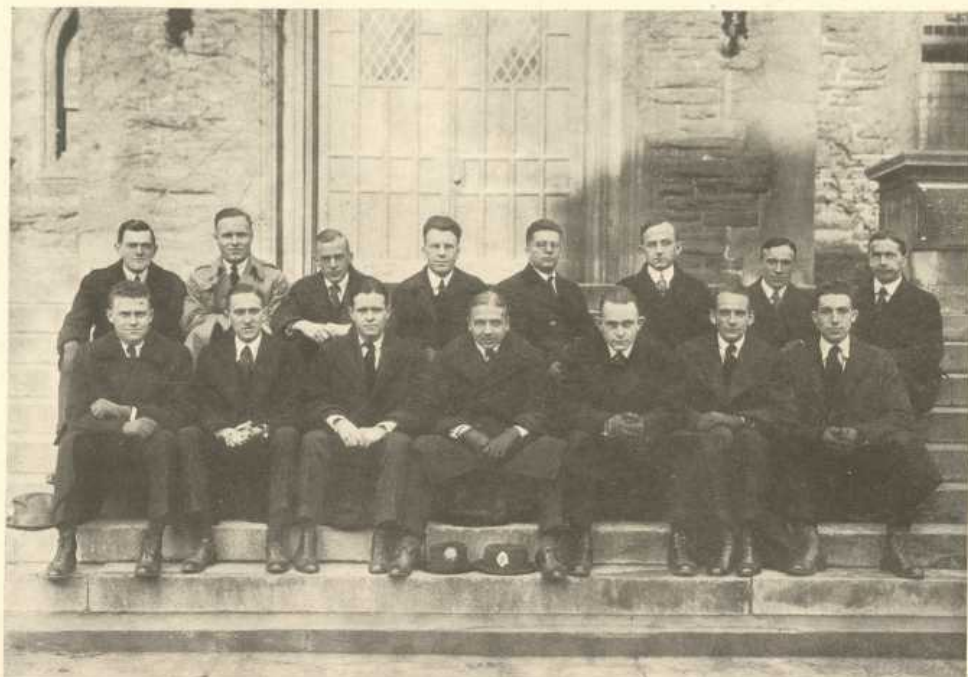

CHRISTIAN ASSOCIATION

OFFICERS

President, MARVIN R. GUSTAFSON, '20

VICE-PRESIDENTS

Presbyterian, ELLWOOD B. CUNNINGHAM, '20

Episcopal, A. WALLACE KINGSBURY, '20

Methodist, MILLARD R. ORR, '20

Lutheran, OTTO E. ALBRECHT, '21

Baptist, JAMES BOLTON, '20

Reformed, JOHN A. KUNZ, '20

Congregational, FREDERICK W. MORTON, '21

Dental, JOSEPH HUMMEL, '21

Medicine, WILLIAM A. ARMSTRONG, '20

Veterinary, CURTIS A. FRIDRICE, '21

Law, HORACE M. BARBA, '21

SECRETARIES

General, Religious Education and Presbyterian,

REV. M. WILLARD LAMPE, PH.D., '12

Chapel Vocational and Episcopal, REV. JOHN R.

HART, JR., M.A., '11 C.

Social Service, DANA G. HOW, '12 Wb.

Lutheran, REV. CAROLUS P. HARRY, M.A., '07 C.

Methodist, REV. A. ROGER KRATZ

Baptist, REV. FREDERICK B. IGLER

International Relations, REV. A. WALDO STEV-

ENSON, '83 C.

Employment Bureau, E. G. E. SHAFER, '20 C.

COMMITTEE CHAIRMEN

Bible Study, EARL G. HARRISON, '20

Social Service, STANLEY E. STADY, '20

Foreign Students, JOHN V. LOVITT '20

The CHRISTIAN ASSOCIATION

REALIZING that there was no more deserving and worth-while organization on the campus than the Christian Association, we have fallen in line and done all in our power to aid its onward march. There is nothing that could quite take the place of the "C. A." in the life of Pennsylvania undergraduates. As sub-Freshmen, most of us received invitations to attend a conference at Green Lane. Many of us took advantage of the opportunity, and as a result we met many prominent Pennsylvanians; we learned a few of the University's many traditions, and we matriculated already filled with much of the real Red and Blue spirit. Then, it was representatives of the "C. A." who met us at the train stations and



Earl Harrison at Green Lane

brought us out to the campus, in order not to repeat the occurrence several years before when one prospective student wandered around the city of Brotherly Love for a week before he found the institution "which is situated across from Beaston's Cigar Store."

It wasn't very long before the enthusiastic secretaries from the little offices on the second floor of Houston Hall persuaded many of our number that the first thing we should do was to enlist for some form of the association's work. Thus we started, many going week after week down to the University House to help Miss Helen I. Duncan, now Mrs. Dana G. How, in her splendid work among the people around Twenty-sixth and Lombard Streets. Some of us found ourselves in the capacity of English teachers, others as

stamp salesmen, others as gymnasium leaders, and still others as athletic instructors. No matter how little we knew about the subject, our work was highly appreciated. Under the leadership of "Da-Da" How and also Mrs. How, the University House has become a great factor in Pennsylvania's life. We are proud of the work our class has done down there.

In the summer time, the work of the Settlement House was transferred to the beautiful University Camp at Green Lane. Counsellors were needed for the work every summer and 1920 once more responded very nobly. "Ham" Cunningham, "Dan" Rhoads, "Heinie" Justi, Earl Harrison, Howard Wilson, "Clem" Darby, and "Sub" Holmes all served as fathers, waiters, nurses, and information booths to some five hundred "kids." Back in our Junior year, a new record was set for



Off They Go at Green Lane

money collected in the "Kids to the Country" Campaign. A committee, composed of Earl Harrison, general chairman, Earle Van Vliet, "Ham" Cunningham, and "Heinie" Justi, sub-chairmen from our class, succeeded in raising approximately \$2,900, breaking all previous marks by over \$1,000. "Stan" Stady, in managing the first Campus Jubilee in connection with the campaign, accomplished a work that will not be soon forgotten.

As usual, in such a brief record of this worthy organization, it would be impossible to name all the phases of work taken up. Intense Bible Study under the leadership of Dr. Lampe, C. A. Secretary, and Earl Harrison, student chairman, has been emphasized during the last two years. Earle Van Vliet also served well in this capacity during our Sophomore year. The Foreign Student House under C. A. Secretary Waldo Stevenson has also occupied much of our time. Here many



The Counsellors

During the past year, of course, most of the leadership in the work of the Association fell upon our shoulders. We started the year right by backing up "Jack" Hart and "Johnny" Lovitt in sending the largest collegiate representation to the Northfield Conference, where we received much inspiration for the coming year from such men as John R. Mott, Robert E. Speer, Dean Charles Brown of Yale, and J. Stitt Wilson. The Student Volunteer Conference held at Des Moines, Iowa, was another great event of our undergraduate days. Here again, "Jack" Hart, aided considerably by some of the Student Volunteers, notably Paul Eddy, "Vic" Rambo, and Howard Frease, put Pennsylvania among the leading delegations, thanks to the assistance lent by the Philadelphia and neighboring churches and the undergraduates.

The visit of J. Stitt Wilson to the campus during March and his series of four lectures was the leading feature of a successful year.

"Marv" Gustafson was elected president of the Christian Association for the year 1919-20 and he filled the position very well indeed. In all of his work, he was given hearty support by the other members of the Cabinet, many of whom were also loyal 1920 men, as will be found by reading the adjoining list of vice-presidents

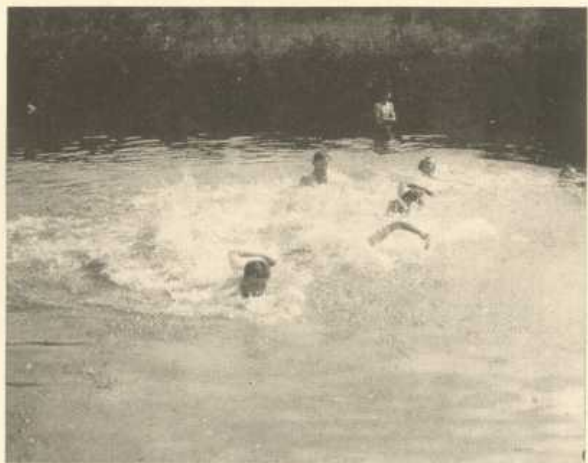

The Ole "Swimmin" Hole

of our number tried to meet a few of the men from other lands and to make them feel at home in the University.

Deputation work, directed by Fred Iglar, received its share of attention. Neighboring churches listened with extraordinary patience while the "University boys" delivered their "sermons." This work was splendid experience and it did a great deal of good for Pennsylvania at the same time.

and chairmen. The Social Service program during our senior year has been especially excellent due to the combined efforts of Dana How for the association and Stanley Stady, student chairman. Schafer ran the Student Employment Bureau for the past season and did a great piece of work.

It would be impossible to name all the 1920 men who have helped in the undertakings of the Christian Association. The committees appointed for this great work are numerous. Praise is not needed, for to those who helped, there undoubtedly came a feeling that in so doing they were indeed living an abundant life. The joy that came to us from working at the University House, from acting as counsellors at Green Lane, speaking at various churches, going to the inspiring conferences, conducting financial and Bible study campaigns, and a hundred and one other duties, is something that cannot be described. The Christian Association shall last as long as Pennsylvania. May its good work continue for the benefit of those thousands of men and women coming to dear old Pennsylvania in the future.





DEBATING

THE first appearance of the class of 1920 on the debating floor came in our Sophomore year, when Harold Burt and John Lewis survived the preliminary tryouts and earned places on the negative team. Earl Harrison and Seymour Heilbron also qualified for the teams, but conflicting dates with the Mask and Wig show prevented them from taking part in the intercollegiates. The subject for the year was "Resolved, That the Government should exercise the power to restrict the expression of opinion in wartime." In spite of much research and preparation, the affirmative team was defeated by Columbia and the negatives were forced to bow to Cornell.

In our Junior year, we had a voice in the policies of the Debate Council with Earl Harrison as vice-president and Harold Burt as secretary. The subject for the Intercollegiate debate was "Resolved, That the Government own and operate the railroads of the United States, the present control to continue during the period of acquisition." Burt, Harrison, and Heilbron had no difficulty in proving their right to places on the teams, and were joined by Walter Seiler. Although the negative team journeyed to Cornell and convinced the judges that they had the better arguments, the affirmative team lost to Columbia.

This year with financial aid from the Franklin Society, the Debate Council has scheduled, in addition to the regular triangular contests, dual debates with Syracuse and Princeton. A Freshman team has been formed and a debate arranged with the Syracuse first year men. Harold Burt served as president of the Council and manager of the teams. The Intercollegiate debate was on the subject of "Resolved, That the United States shall intervene in Mexico to establish a stable Government." Harrison and Lewis found that other activities took up too much of their time to permit them to try for the team, but Heilbron, Burt and Seiler once more represented us on the rostrum.



VARSIITY DEBATING TEAMS

1919-20

OFFICERS OF DEBATE COUNCIL

President and Manager, HAROLD N. BURT, Wh. '20

Vice-President, EARL G. HARRISON, C. '20

SEYMOUR M. HEILBRON, C. '20

S. WYNNE KEEVER, C. '21

JOHN F. LEWIS, JR., C. '20

THOMAS J. MURPHY, Wh. '22

VARSIITY DEBATERS

Affirmative

SEYMOUR M. HEILBRON, C. '20

GEORGE S. PARLIN, Wh. '21

WALTER SEILER, Wh. '20

Alternate

H. S. HETTINGER, Wh. '23

Negative

E. S. GRANT, Wh. '22

ROBERT E. OLNSTED, Wh. '22

THOMAS J. MURPHY, Wh. '22

Alternate

M. RABINOWITZ, Wh. '22



DELTA SIGMA RHO

FACULTY

DR. RAYMOND T. BYE

DR. THOMAS D. COPE

REV. JOHN R. HART, JR.

DR. EDWARD S. MEADE

MR. FRANK S. PARKER

DR. JOSEPH H. WILLITS

DR. JAMES T. YOUNG

MR. ALFRED B. LEWIS

MR. ALFRED H. WILLIAMS

UNDERGRADUATES

President, HAROLD N. BURT

Secretary, THOMAS J. MURPHY

EARL G. HARRISON

SEYMOUR M. HEILBRON

JOHN F. LEWIS, JR.

GEORGE S. PARLIN

WALTER SEILER



PHI KAPPA PHI LITERARY SOCIETY



Philomathean

G. Peter Pappas
1973

OFFICERS

First Term

Moderator.....	JOHN F. LEWIS, JR.....
First Censor.....	T. HAROLD ISZARD.....
Second Censor.....	JESSE ORMONDROYD.....
Scriba.....	GEORGE E. YEOMANS.....
Treasurer.....	GILBERT L. WILCOX.....
Recorder.....	PAUL S. KEISER DAVID McCAHAN
Librarian.....	PAUL H. YEOMANS.....

Second Term

JESSE ORMONDROYD
GEORGE S. PARLIN
EDWARD N. WRIGHT
HOWARD ROSS
CARL F. WISE
GILBERT L. WILCOX
R. HARLAND SHAW
JOHN F. LEWIS, JR.

Seniors

CHARLES EDWARD SOMMERS
EDWARD NEEDLES WRIGHT
JOHN FREDERICK LEWIS, JR.
JESSE ORMONDROYD
PAUL SHEARER KEISER
DAVID McCAHAN

D. G. BRINTON THOMPSON
HOWARD ROSS
THOMAS HAROLD ISZARD
PAUL JOHN JONES
EARL GRANT HARRISON
CHARLES HENRY HOVIES

CHARLES EMORY GINGRICH
PAUL HAYNE YEOMANS
JOHN OWEN CLARK
THOMAS FREDERICK WOODLEY
DAVID JOHN MARSHALL

Juniors

WILLIAM HERBERT BLACK
SIDNEY VICTOR YOUNG
CORNELL MARCH DOWLIN
GEORGE STEWART PARLIN
GILBERT LAWRENCE WILCOX

GREGG HAUPERT
EUGENE EARLE MILLER
JAMES PATTERSON
CLAUDE BROWN WAGONER
GEORGE EVERETT YEOMANS

CARL FRANCIS WISE
EVERETT EVANS GLENN
HORACE OSBORNE WALTON
JOHN JAY RIDGWAY
OTTO EDWIN ALBRECHT

Sophomores

RAY HARLAND SHAW
RAYMOND HARVEY JACK
WILLIAM BUCKE CAMPBELL
EDMUND FRANCIS BURKE
FRANK VAN DUSEN CLARK
PHILIP CHILD PENDLETON

FRANK FERRY DAVIS
EDWARD CALDWELL AMMON
GEORGE RICHARD HERZOG
EUGENE MARKLEY LANDIS
CHARLES HODGE, JR.
ALFRED MEYER KLEIN

CHEVALIER LAWRENCE JACKSON
FRANK PRENTZEL, JR.
HOWARD LAWRENCE JOHNSON
ROBERT LOUIS MOLITOR
ALBERT FRANCIS GADD
MERLE SAUNDERS SCHAFF

Freshmen

HERMAN STUCKER HETTINGER
CLARENCE WEEGER PIERCE
GEORGE WILLIAM TAYLOR

DONALD EMORY McCOMAS
CHARLES MAXWELL PLAISTED
THOMAS CHOPER PRINCE

JOSEPH KENNARD SKILLING
JULIS VIGIL
EDWARD CRAWFORD FERENSEN

Special Members

MELVIN GILLISON RIGG

ALONZO HENRY BOYER DRAKE

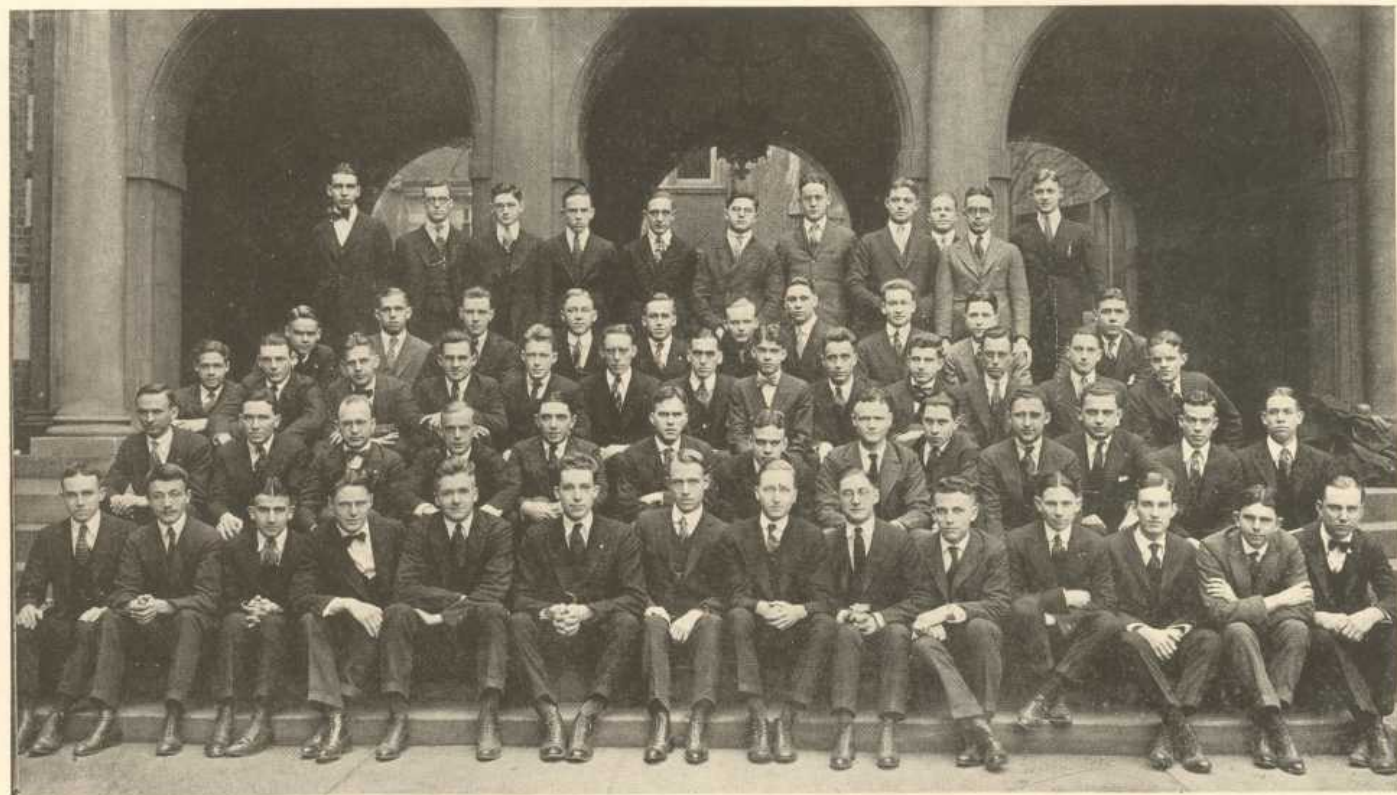

ZELOSOPHIC LITERARY SOCIETY



OFFICERS

FIRST TERM

President, JOHN M. KEEFER, '20 Wh.
Vice-President, WALTER SEILER, '20 Wh.
Treasurer, WILLIAM J. DUNSMORE, '21 Wh.
Secretary, JAMES A. CHACONA, '22 Wh.
Master of Archives, NEAL BILLINGS, '20 Ed.

SECOND TERM

President, WALTER SEILER, '20 Wh.
Vice-President, NEAL BILLINGS, '20 Ed.
Treasurer, T. KIRK HESELBARTH, '21 Wh.
Secretary, JAMES E. McCAFFREY, '20 C.
Master of Archives, C. ROY JOHNSON, '22 C.E.

ACTIVE MEMBERS

Seniors

PHILIP WERNER AMRAM
 EDWIN C. BOLLES
 HAROLD N. BURT
 FRANK W. HARRIS
 EUGENE W. MOORE
 J. EDWARD McCAFFREY
 MILLARD W. ORR
 JOSEPH H. SCHWARTZ
 ELMER G. SHAFER
 DAVIS H. SHAPIRO
 STANLEY ELMORE STADY
 HOWARD B. WILSON

Juniors

KELLOGG W. BECK
 ROGER S. BLOCH
 FRANKLIN R. EHMANN
 EARLE S. GRANT
 T. KIRK HESELBARTH
 S. WYNNE KEEVER
 L. A. KEMPF

FREDERICK W. MORTON
 ROBERT E. OLNSTEAD

Sophomores

CARL F. ALTMEIER, JR.
 F. B. BURNS
 MARVIN R. BUSH
 PHILIP A. CAMPBELL
 MAXWELL T. EATON
 W. KENNETH EATON
 FRANKLIN P. FLOWERS, JR.
 ARTHUR F. GEREKE
 LOUIS GROSS
 FRED H. JEFFRES
 C. ROY JOHNSON
 MORRIS B. JORDE
 M. BERNHARD KRUPP
 THOMAS JAMES MURPHY
 LA VERNE NORRIS
 ROBERT L. PLUMB
 I. JACOB SILIN
 CHARLES H. SMITH

Freshmen

FRANK P. BAILEY
 BERNARD B. BRAUSE
 GEORGE C. BRECKENRIDGE
 HERBERT C. ENGLISH
 WILLIAM T. GILLENDER, 2D
 ALLAN B. GOULD
 CLARENCE A. HALL
 HARLAND IRVIN
 WALLACE KIMBALL
 HERBERT K. MORFORD
 OSCAR S. NELSON
 JOSEPH A. RAINVILLE, JR.
 LEWIS K. RIMER
 HORACE J. SELIG
 JOHN W. SHADLE, JR.
 A. M. WYNN
 DAVID ZOOB
 J. G. MACKENZIE
 FRANKLIN L. HERDIG
 C. E. CANE

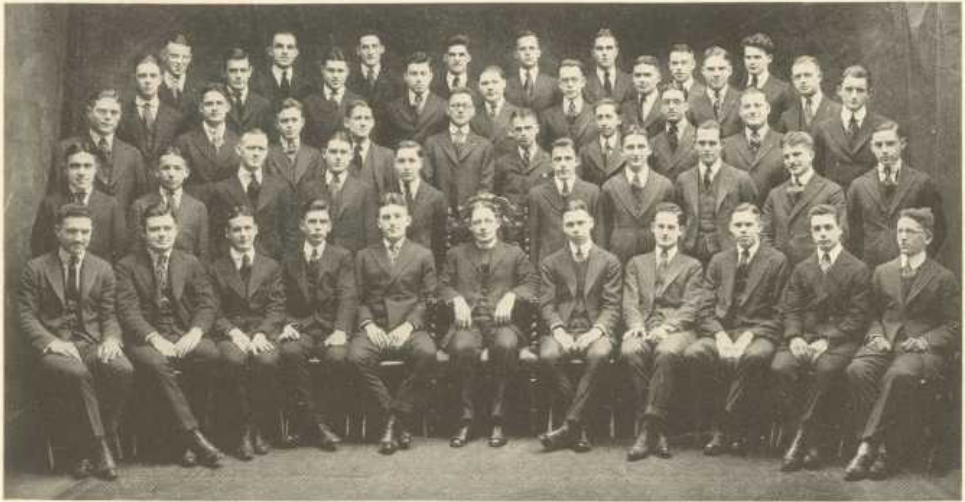

THE CATHOLIC STUDENTS' COMMITTEE

OFFICERS

President, JAMES P. COSTELLO, JR.

Vice-President, L. LAMB

Recording Secretary, EDWARD H. O'NEILL

Corresponding Secretary, JOHN J. REUSS

General Secretary, CARL T. HOULIHAN

Treasurer, JOHN A. SWEENEY

Chaplain, REV. JOHN W. KEOGH

Entertainment Committee, Chairman, JOHN MCCARTHY

Finance Committee, Chairman, HAROLD RYAN

Social Service, Chairman, EDWARD H. O'NEILL

Usher Committee, Chairman, JOSEPH VIVERITO

Foreign Students, Chairman, CARLOS BERGUIDO

Publicity Committee, Chairman, JOHN MCCARTHY

Alumni Committee, Chairman, F. J. CONLAN

Newman Quarterly:

Editor, JOHN MCCARTHY

Business Manager, JOHN J. REUSS

THE CATHOLIC STUDENTS' COMMITTEE

THIS Organization has been called a committee because it was formed with the purpose of re-establishing the Newman Club, the old Catholic organization, inactive here since 1905. The Newman Club will soon be in existence again. Harold J. Ryan is chairman of the plan.

The Committee embraces the 893 men and women Catholic students of Pennsylvania, all of whom are interested in promoting in one way or another various interests of Pennsylvania and St. Bede's, the Catholic Students' Chapel. A betterment of the University's religious registration problem and the broadening of our own Employment Bureau facilities won praise, while the checking system on Catholic Freshmen helped departmental committees to lessen scholastic difficulties of our men. Pennsylvania profited by the public lectures given in Houston Hall by the Committee and welcomed the noted speakers presented.

The Committee over-crowded the Bellevue-Stratford ballroom at its annual play, "The Lion and the Mouse," in which "Tom" O'Boyle and Elizabeth Canning played the principal parts. Various socials and entertainments were held. Jack Bridgeman created St. Bede's Orchestra of twelve pieces, while Rev. William S. Murphy, a noted musician, was obtained by the Committee to coach St. Bede's Glee Club.

James P. Costello, President of the Committee, was an active worker. John T. J. Brennan, a former President, undertook the Social problem of our eight social centers. "Jack" McCarthy, our Publicity Chairman, edited the *Newman Quarterly* published by the Committee and circulated among twenty-six colleges in the East.

"Ray" Riling, editor of *Punch Bowl*; "Bunny" Servais, Intercollegiate and National Champion Wrestler; Bryan Farah, Captain of the Hockey Team; Donald Griffin, Captain of Freshman Football; and George Scanlon, Business Manager of *The Red and Blue*, are among our active members.

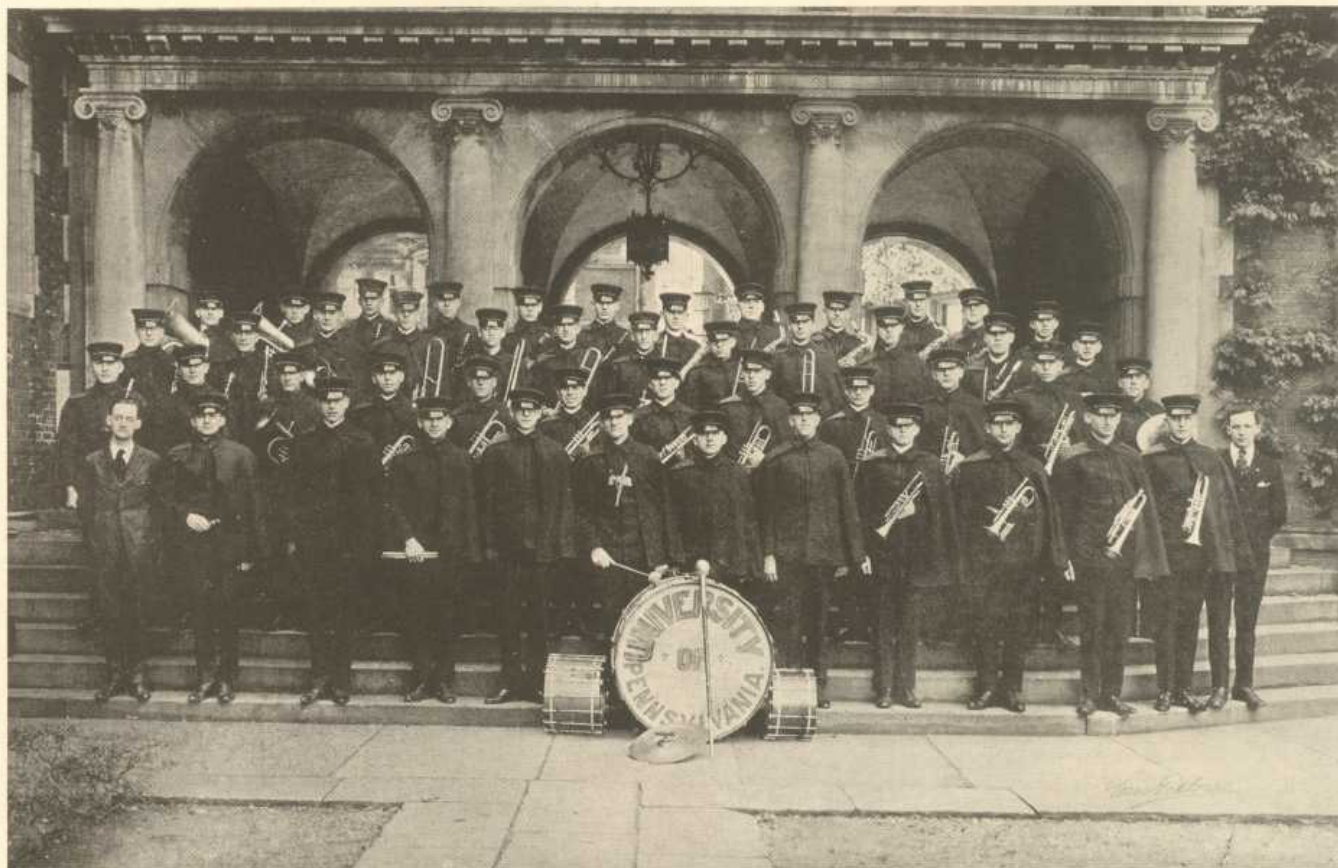

UNIVERSITY BAND

UNIVERSITY BAND

Graduate Manager, REV. JOHN R. HART

Director, RICHARD L. WEAVER

Leader, BURNELL A. SEBRIGHT

Manager, JOHN W. REED

Assistant Manager, BENJAMIN JAMES

G. L. ANDERSON, '22	H. F. PARSONS, '21
D. H. ASHTON, '23	W. B. PRICE, '21
W. G. BOWER, '20	L. E. PAULASKI, '22
R. P. BRECHT, '22	J. D. PHILLIPS, '23
L. A. BRUNNER, JR., '23	G. W. QUIGLEY, '22
B. I. DILLER, '21	A. F. REITER, '23
L. E. FELDKAMP, '23	M. S. REPS, '23
F. A. GLENN, '22	R. G. REYES, '23
F. D. GOULD, '23	D. H. SHAPIRO, '20
C. A. HALL, '23	N. STITELER, '23
F. R. HANLON, '23	H. L. STODDART, '22
W. R. HANSLAIR, '22	F. H. STRAYER, '20
H. J. HENNIGH, '23	H. T. SWAN, '22
L. H. HERGESHEIMER, '23	M. O. TEETOR, '22
C. E. JOHNSON, '23	L. H. THAYER, '23
J. E. KATZMAN, '22	H. C. THORNTON, '20
W. R. KEYS, '22	B. J. TORRACA, '21
J. E. LA ROSE, '23	F. M. TRAVALINE, '23
F. E. LUTZ, '21	M. E. VERLIN, '22
J. T. McGRANN, '21	E. W. VOORHEES, '22
C. P. MELCHER, '22	B. D. WEBER, '21
H. A. MILLER, '23	W. T. WEEMS, '23
C. A. NICHOLS, '23	R. A. WILSON, '22
R. ORDWAY, '22	



CHESS TEAM

Captain, S. N. GERSON

C. A. WISHEK
 H. C. LOOMIS
 F. G. POLLACIO
 R. S. FRASER

S. ALTER
 B. L. ROSENBERG
 C. E. GULEZIAN
 S. SPIEGER

SEASON 1919-20

Princeton.....	2½	Pennsylvania.....	2½
Columbia.....	8	Pennsylvania.....	0
Triangler.....	9	Pennsylvania.....	3

University Champion, 1920: S. N. GERSON

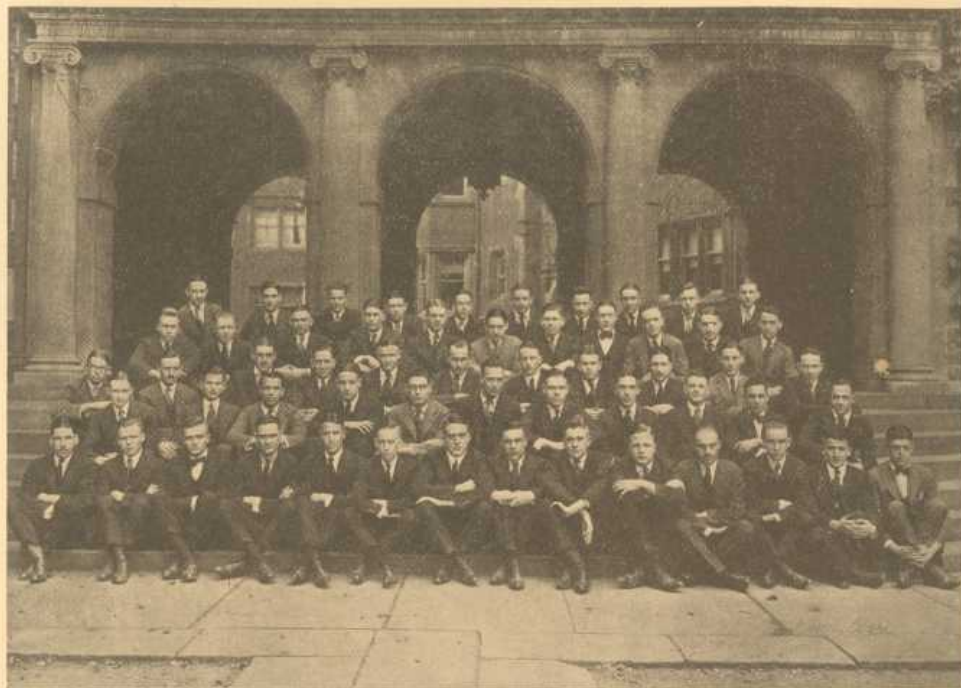

ROCKY MOUNTAIN CLUB

OFFICERS

President, RALEIGH W. BARBOUR
Vice-President, A. WALLACE KINGSBURY, JR.
Secretary, NEWELL DAYTON
Treasurer, WILLIAM J. DUNSMORE
Master of Archives, RUSSEL TRACY, JR.

MEMBERS

HERMAN BARTON
 HENRY BASKERVILLE
 LAWRENCE BROWN
 ARMAND CARROL
 NORMAN CHAPMAN
 HAROLD COLLINS
 WILLIAM COPELAND
 JAMES CROSBY
 BEN DERR
 MARION DICK
 CARL ERTRESVAAG
 JOHN FLOYD
 MARSHALL S. FORD
 F. A. FRIEDMAN
 ALEC. FURNSTALL

OWEN GESAS
 WALTER GREENE
 STUART GUENTHER
 HARRY HALFE
 VICTOR HALL
 MORRIS HEGARTY
 H. R. HICKS
 EMORY HILL
 H. V. HOAGLAND
 BROOKE HORSKY
 NATHAN W. HYNSON
 THOMAS HYNSON
 H. M. IRVIN
 BYRON IVANOVICH
 J. S. JENNINGS

RALPH KAHN
 R. M. KAHN
 GEORGE KINGSLEY
 M. B. KRUPP
 FRANCES LLOYD
 RALPH LOVENDALE
 J. T. MALLARD
 R. B. MANN
 HAROLD MAXWELL
 D. M. MORLEY
 A. NEWMAN
 P. C. NICOLAYSON
 A. H. PUTS
 A. V. RHOADES
 W. N. RICHARDS

M. V. RICHARDSON
 C. L. RUDINE
 JOSEPH H. SCHWARTZ
 S. J. SIEGEL
 L. F. SINGER
 F. G. STEINER
 D. P. STRAUS
 C. H. SUHR
 V. H. SWARTZ
 E. W. TAYLOR
 H. G. TERRY
 R. B. TRIMBLE
 WALLACE ULMER
 A. W. ZABRISKI



HOOSIER CLUB

FACULTY

CHARLES HOLLOWAY CRENNAN, A.M., Ph.D.

GRADUATE STUDENTS

BRUCE McCULLOUGH

S. R. HARRELL

H. L. HOSKINS

UNDERGRADUATES

E. G. ACKERMAN

T. E. HIBBEN

L. V. NORRIS

E. E. BOLLINGER

J. HIMMELRIGHT

B. B. PACE

B. K. COBEE

L. A. KEMPFE

A. E. PARK

K. C. DICKES

W. R. KEYS

W. W. PAYNE

G. D. GRAHAM

N. METZGER

H. S. SHEPARD

H. E. GREEN

J. N. MORTON

M. O. TETTOR

R. E. HAYES

S. D. MURPHY

H. C. THORNTON

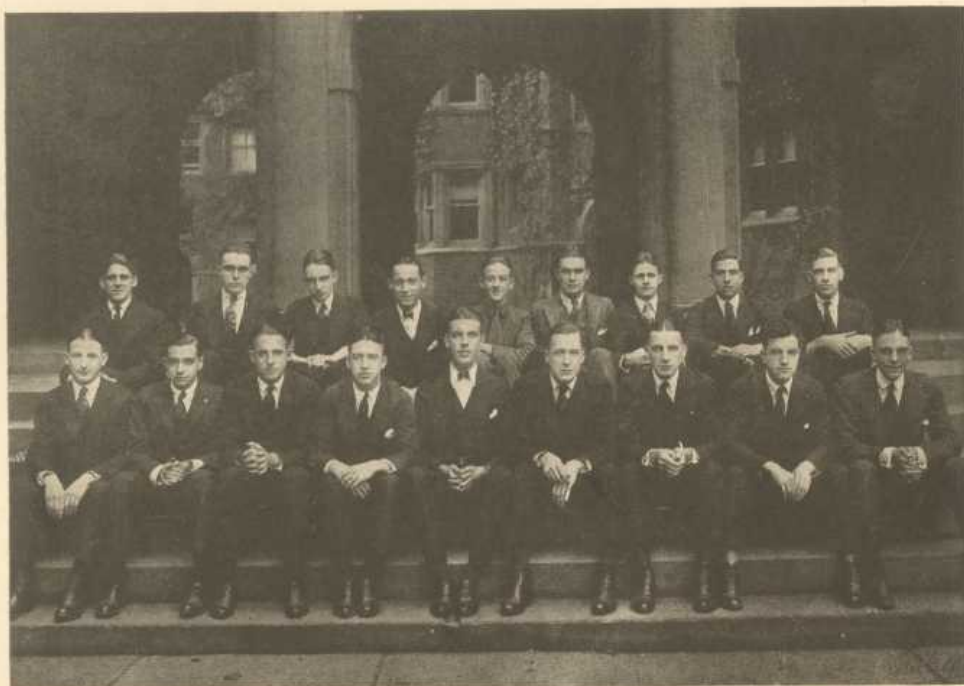

KENTUCKY CLUB

1920

DONALD C. BRETT
 ERNEST H. CHAPIN
 FREDERICK H. DREXLER
 JAMES M. FRIEDMAN

CHARLES E. MARTIN, JR.
 WINFIELD R. OFFUT
 CHARLES E. STOLL
 JOHN H. TANDY

WILLIAM L. TANDY

1921

EDWIN H. BICKEL
 DANN C. BYCK

WILLIAM CREASON
 ERNEST R. HUHLEIN

G. JULIAN OURBACKER

1922

C. PARKE SMITH

J. GREIG SPALDING

GEORGE T. THORNE

1923

ARTHUR GRABFELDER
 FRED LEVY, JR.
 W. P. LILLARD

L. T. NEWBOLD
 JAMES SMITH
 F. P. THOMAS

A. W. WOOD, JR.

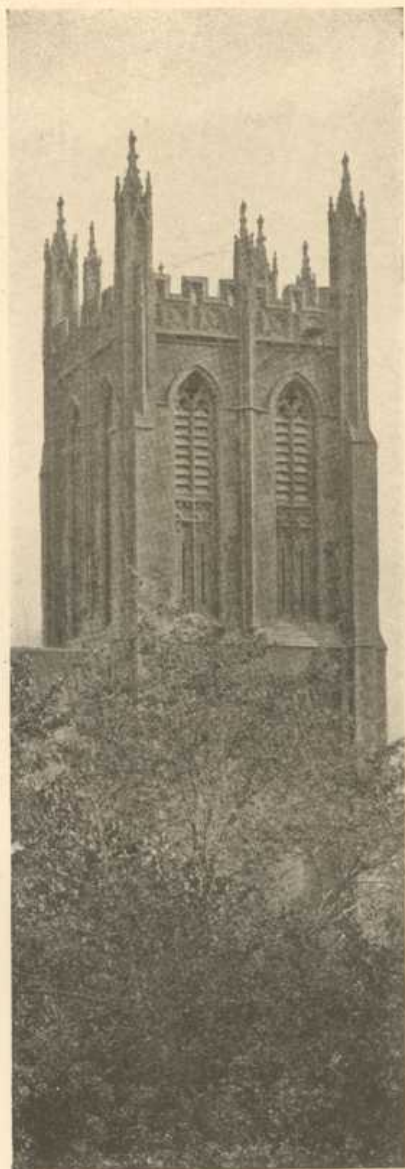

ST. PAUL'S SCHOOL CLUB

President, G. HARRISON FRAZIER, JR.

Vice-President, C. P. B. JEFFERYS

Secretary-Treasurer, COOPER SMITH

GEORGE A. ARMISTED

HENRY P. BORIE

G. HARRISON FRAZIER, JR.

JOHN FRAZER, Ph.D.

R. BARCLAY KNIGHT

C. P. B. JEFFERYS

THEODORE REATH

THOMAS ROBB

COOPER SMITH



WEST PHILADELPHIA HIGH SCHOOL CLUB

WEST PHILADELPHIA HIGH SCHOOL CLUB

President, JOHN V. LOVITT

Vice-President, RUSSELL McCORMICK

Secretary, JAMES PATTERSON

Treasurer, JAMES B. GILL

Recorder, JOSEPH O. BARNES

RUSSELL AMES	HERMAN GILDA	FRANK PRENTZEL
GLENN L. ANDERSON	JAMES B. GILL	HAROLD L. PRENTZEL
JOSEPH O. BARNES	ALDEN GRAVES	JOHN W. PRICE
FRANKLIN H. BATES	LOUIS GROSS	PAUL J. QUINILY
LOYD R. BECHTEL	CHARLES E. GULEZIAN	E. REYNOLDS
JACQUES BENOLIEL	HORACE HANNAH	WILLIAM REYNOLDS
CARLOS BERGUIDO	FRANK W. HARRIS	HOWARD G. RHOADS
LUIS BERGUIDO	L. LEVICK HARRISON	CHARLES C. ROHFLING
EDWARD M. BEVILACQUA	CHARLES S. HASELNUSS	THOMAS ROY
VICTOR H. BLANC	EMLEN C. HEIDELBAUGH	EUGENE SALUS
HENRY H. BONSAILL	MAURICE HOSS	A. J. SCHNEIDER
ROBERT BOYLE	ARTHUR HORNER	HYMAN SCHWARTZ
EDWARD S. BRADLEY	CHESTER IVORY	MILTON SCHWARTZ
WILLIAM E. BRIGGS	GEORGE H. JARDEN	BENJAMIN B. SETZMAN
WILLIAM P. BRINES	ALBERT L. LANE	LEWIS SIMPSON
HOWARD W. BUCKLEY	JAMES L. LOVITT	OWEN SIXSMITH
EDMUND F. BURKE	JOHN V. LOVITT	KENDALL SMITH
HERBERT E. CALVES	A. J. LUHKS	JACOB SOLON
WILLIAM CHARLTON	JEAN B. LUTZ	JAMES STOKLEY
NORMAN CHATTERTON	JOHN McALLISTER	EDWARD C. STOUT
JOHN O. CLARK	J. E. McCAFFREY	HERBERT R. SWING
ISIDORE H. COHEN	RUSSELL McCORMICK	LEVON TASHIAN
WILSON CORRISTON	W. JAMES MacINTOSH	PHILIP D. TEN BROECK
ALBERT F. DAGIT	C. C. MASEY	FRANK TRIMBLE
L. R. DETWEILER	E. E. MATHER	H. OSBORNE WALTON
S. MOFFIT ELLIS	HARRY A. MESJIAN	FIRMAN N. WARWICK
T. BYRD EPPS	JOHN C. MURDOCK	WILFRED T. WEEMS
HORACE C. FEHR	CALVIN NICHOLS	EDWARD WHEELER
LOUIS P. FISHER	ROY OVES	JOSEPH W. WIDING
MORTON K. FLEISHMAN	JAMES PATTERSON	GILBERT WILCOX
JOSEPH B. FOURACHE	CHARLES PEACOCK	CARL S. WONNBERGER
CRAIG FRENCH	GEORGE H. PRATT	CHARLES WRIGHT

F. S. ZIMMERMAN

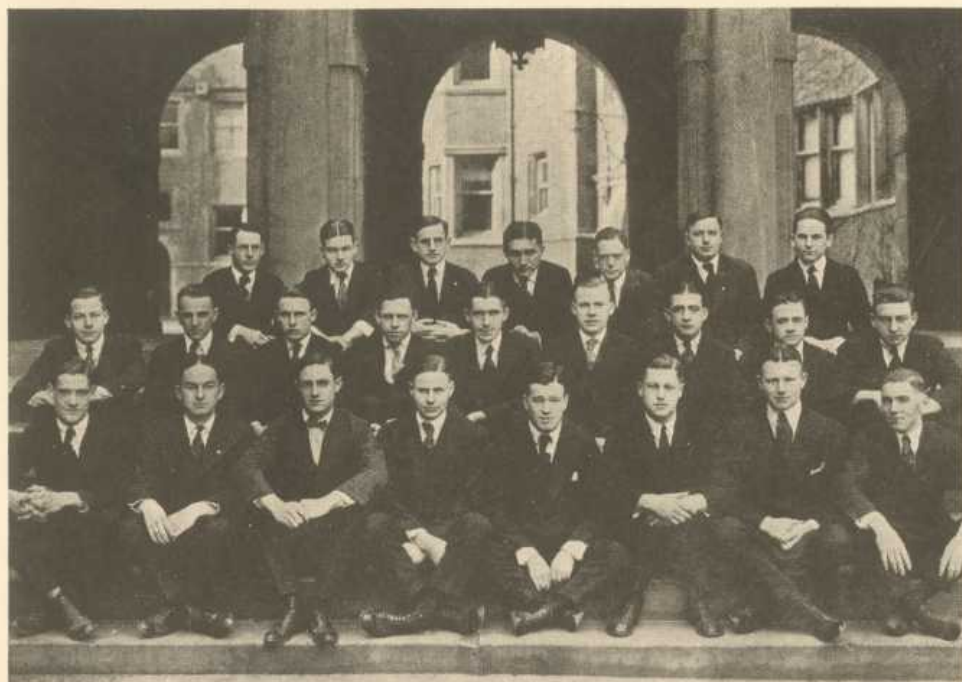

IOWA CLUB

President, THOMAS M. BOWEN

Vice-President, HOWARD A. BRODY

Secretary, WILLIAM KANE

Treasurer, FRANK C. WILCOXEN

JAMES C. AMEN
 JAMES M. CAMP
 ALONZO R. CAMPBELL
 W. C. COLLINS
 HORACE E. DEWALT
 ZELL G. FENNER
 C. A. GABELINE
 HAROLD C. HAMMOND
 HAROLD W. HOERSCH
 TAMLIN S. HOLLAND
 HOWARD T. HOVDE
 LEO F. HUNDERUP
 GERALD A. JEWETT
 EUGENE B. LAURER

ISIDOR C. LINTGEN
 CHARLES H. MANSHIP
 WILLIAM E. MATTHEWS
 SIDNEY E. MOHLER
 JOHN W. NORRIS
 BYRON R. PINNEY
 JESSE H. SCHWARCK
 LAUREN C. SHAFFER
 R. H. SHAW
 MERLE E. SMITH
 V. F. STILL
 BERTRAM W. STRAUSS
 RALPH M. TYLER
 EARLE R. VAN VLIET

J. F. WHELIHAN, JR.



THE PROTESTANT EPISCOPAL ACADEMY CLUB

OFFICERS

President, DANIEL RHOADS

Secretary, JOHN MEIN CARTER

Treasurer, SHIRLEY CARTER McCALL

MEMBERS

ROLAND T. ADDIS
 EDWARD D. ATLEE
 DANIEL T. BACHE
 FRANKLIN BACHE
 JOHN B. BISPHAM
 JOHN M. CARTER
 THADDEUS M. DALY, JR.
 CHARLES ESSIG
 LAWRENCE EVERETT
 EDWIN G. FOX
 FRANCIS P. FRAZIER
 ROBERT L. GILL
 JOHN M. GOLDSMITH
 JAMES M. HAZLETT
 JOHN HILLIARD
 C. P. BEACHAMP JEFFERYS
 FRANK G. JONES
 CHARLES M. JUSTI
 HENRY M. JUSTI, JR.
 DAVID KING
 JOHN KREMER
 WILLIAM G. LARZELEHE
 THOMAS H. LATTA
 JOHN F. LEWIS, JR.

GORDON MACFARLAND
 SHIRLEY C. McCALL
 CLAYTON McELROY
 N. CRENSHAW McELROY
 EVAN MANUEL
 PAUL B. MOORE
 HERBERT N. MORFORD
 TUCKER MURDOCH
 THOMAS R. NEILSON, JR.
 WILLIAM E. M. POOLE
 HENRY PEMBERTON
 RALPH C. POWELL
 DANIEL RHOADS
 ROBERT P. RHOADS
 THOMAS B. RINGE
 CALEB C. ROBERTS
 RALPH ROBERTS
 ALLISON SCOTT
 D. G. BRINTON THOMPSON
 HOWARD P. WALL
 T. CAROL WESTON
 HENRY WIENER, 4TH
 ALBERT D. WHITING, JR.
 C. PEROT WHITING

WILLIAM W. YOUNG

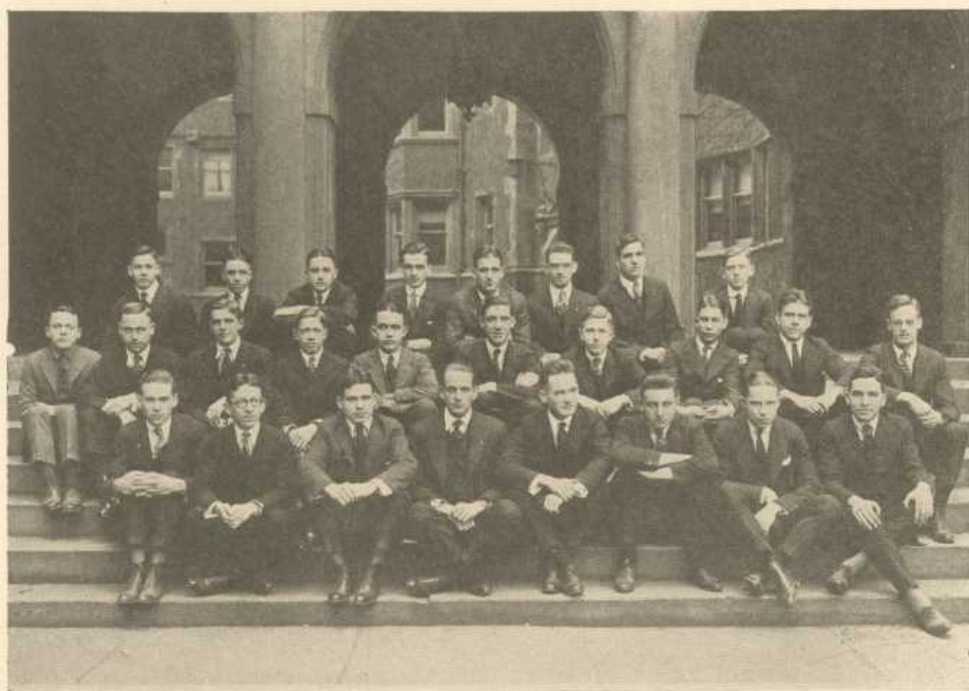

LE CERCLE FRANÇAIS

ETABLI 1899

OFFICIERS

Président, OTTO E. ALBRECHT

Vice-Président, URBAN T. HOLMES

Secrétaire, CHEVALIER L. JACKSON

Trésorier, T. FRED WOODLEY

Sous-Secrétaire, GASTON A. COURNOYER

PHILIP W. AMRAM
FRANK ARMSTRONG
JACOB AUERBACH
EARL J. BALLANTYNE
REES H. BARKALOW
MILFORD BENDINER
CARLOS BERGUIDO
LUIS BERGUIDO
MAURICE BOROW
EDWARD BRITT
ELTON S. BROWN
JOHN F. CANNON
WILLIAM CONGREVE
LOUIS G. CONRAD
JOHN W. COOPER
WILLIAM R. CRAWFORD

EARL W. DALEY
HERMANN FORTIER
EARL G. HARRISON
GEORGE R. HERZOG
BANG HOW
MARK H. KENNEDY
ALEXANDER KOKA
CLARENCE C. LARKIN
ALEXANDER LEVINSON
D. J. MARSHALL
HENRY J. MEDER
ARTHUR P. MILLER
JOHN R. NIESLEY
G. J. OURBACKER
JAMES PATTERSON
WILLIAM J. PHILLIPS

JOHN H. POMFRET
FRANK G. ROYCE
HORACE J. SELIG
MAURICE SELTZER
R. HARLAND SHAW
ALEXANDER C. SIMPSON
CHARLES E. SOMMER
FRED H. STRAYER
D. G. BRINTON THOMPSON
GEORGE B. VARDY
JULIO VIGIL
V. VIRAKORN
JACK E. WALTERS
FRANK E. WILSON
ERU-CHANG YAO
ALEXANDER ZAZDRAWNT



“CENTRO HISPANO AMERICANO”

President, RAMON E. MORA

Vice-President, JUAN M. RAFFO

Secretary, JOSE ALFONSO BORJA

Treasurer, JOSEPH TREVOR

THOMAS A. ARIAS

MILFORD BENDINER

CARLOS BERGUIDO

JAMES GORDAN BURKE

HAROLD N. BURT

JULIO CHAMORRO

HORACIO DUAITE

WILLIAM R. EGER

ELIE D. HANANIA

THOMAS T. MURPHY

JOHN W. REED

RAFAEL REYES

HERMAN L. RUDOLPH

ARTURO SAMANIEGO

J. J. SILIN

RALPH L. STAUFFER

OSCAR STRAUB

JULIE CESAR VIGIL



PENN CHARTER CLUB
OF THE UNIVERSITY OF PENNSYLVANIA

President, J. MARSHALL PIERSOL

Vice-President, EARL A. SHUMAN

Secretary, RUSH B. SMITH

Treasurer, FRANK H. LEDYARD

THOMAS ADAMSON
STEWART ALCORN
SAMUEL R. BELL, JR.
A. G. BRAINERD
ARTHUR C. BRESLIN
B. GRIFFITH CALDER
ROBERT P. CHAPMAN
H. L. CURTIS
LEWIS R. GROVE
LEROY G. LEAP
GRAEME E. LORIMER

THOMAS P. MIKELL
JOHN D. MOORE
CHARLES J. PILLING, JR.
EDWARD B. POLLARD, JR.
FRANK J. REDMOND
WILLIAM A. SCHUSSLER
FRED S. SCHOFIELD
FRED H. STARLING, JR.
DONALD STEELE
W. H. STREETER
EDWIN H. VARE, JR.

P. W. WOOD

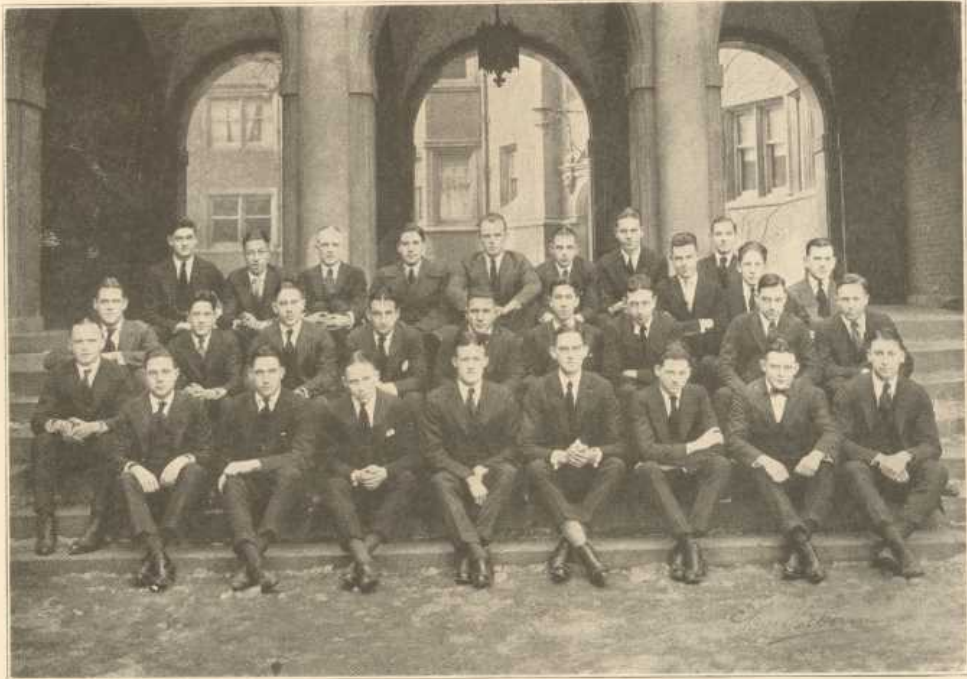

SOUTHERN CLUB

President, MACLIN SIMMONS
Vice-President, ROBERT Y. MILLS, JR.
Secretary, BERNARD W. SCHEUER
Treasurer, HUGH B. ROBINS
Corresponding Secretary, JOHN D. HIGGINS

BOARD OF DIRECTORS

JOSEPH M. HIRSCHMAN
 JAMES H. HORNADAY
 CYRILL H. PFOHL

HUGH C. PORTER
 PHILIP T. WILLIAMS
 G. WALTON TIPS

JESSE O. ACREE
 FRANK ARMSTRONG, JR.
 JAMES C. BOLTON
 JOHN A. BOWMAN
 DAVID A. BYCK, JR.
 ROBERT S. CARY
 JAMES W. CLAYTON
 D. B. COBB
 LEON N. EPSTEIN
 HERMAN FERGER, JR.
 SAMUEL P. FLICKINGER
 JACOB H. FROELICH
 FRANK FULK
 H. BYRON GERVIN
 HUNTER M. GIBBONS
 WALTER H. GLENN
 ALFRED GOLDSTEIN
 WILLIAM W. GOODMAN

JACK S. GOLTMAN
 EDWARD H. GUNST
 MERLIN HAGEDORN
 WILLIAM H. HOOPER, JR.
 WILLIAM C. HELMLY
 JOHN A. JARRELL
 R. MEADE JEFFERSON
 JAMES M. KEMPNER
 J. MARK LONGAKER
 ROBERT H. MITCHELL
 FRANK I. NEBHUT
 W. E. NORVELL, JR.
 SAMUEL E. OGLESBY
 RICHARD C. OWEN
 ROBERT E. OWEN
 RUFFNER R. PAYNE
 JULIEN H. REUBEN

HARRY C. ROBINSON
 EDWIN W. ROTHSCHILD
 EVERETT J. SCHENK
 W. W. SIMMONS, JR.
 ELMER C. SLAGLE
 W. R. SOWERS
 EDWARD G. SPEARS, JR.
 HARRY E. STOOPS, JR.
 JOSEPH STRAUS
 HENRY F. TEMPLE
 ADAM T. THORP
 JEREMIAH J. TREVOR
 C. LYNN WALLER
 CHARLES W. WARING
 DENNY D. WRIGHT
 WILFORD F. WRIGHT
 FRANCIS E. ZEMP

FRANKFORD CLUB

President, EARL G. HARRISON

Secretary and Treasurer, FRANCIS Q. THORP

K. WALDEMAR BECK	NORMAN B. McCULLOCH
GUSTAV BECKER	JAMES W. MCKINLEY
E. J. BINGHAM	ALEXANDER MARSHALL
CLOVIUS BRENEISER	DAVID F. MAXWELL
PHILIP D. BROSSMAN	HENRY PANFIL
FRANKLIN BROWN	JAMES D. PEARCE
LOUIS B. COHEN	WALTER POWELL
RUSSELL G. CUMMINGS	ROY PROSSER
A. H. BOYER DRAKE	HOWARD ROSS
JOSEPH R. EMBERY	WALTER SEILER
WILLIAM S. FOLEY	WALTER SHELDON
EVERETT GLENN	CHARLES STEHLE
GREGG D. HAUPERT	RICHARD B. STEHLE
JOHN F. HIPPEL	CHARLES STEWART
HOWARD G. HOLLENBERG	ALFRED B. STRICKLER
CHARLES C. JUSTICE	DEWEES SUMMERS
W. BRELSFORD KILLHOUR	GEORGE TAYLOR
CYRIL LEVER	JOHN THORP
LEONARD LEVY	HENRY WALTER
HOWARD LOTT	DAVID WELLS



THE SYRACUSE-PENNSYLVANIA CLUB

President, E. R. DAWSON

Vice-President, H. C. PACK

Secretary, J. A. DEL VECHE

Treasurer, E. J. MARONEY

RALPH M. BEACH

A. W. CHAPIN

A. E. DELMONICO

T. F. DONAHUE

F. H. DONER

CHARLES S. EDWARDS

J. W. HALEY

WILLIAM J. HINDS

JESSE M. HURWITZ

S. KALET

RICHARD E. KING

CHARLES E. MAIN

JAMES L. NEWBOLD

D. J. RIDINGS

F. J. LA ROCHE

SAUL SHAPIRO

SAMUEL R. SLOM

LEWIS STEIGERWALD

C. D. TUPPEN

G. M. TUPPEN

HAROLD G. WALDORF

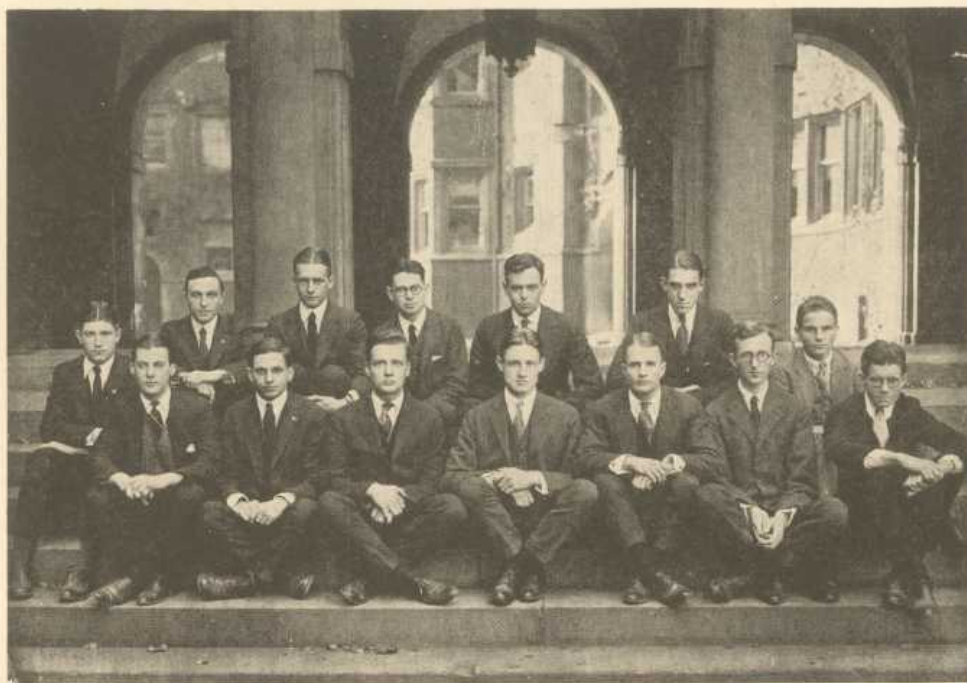

GERMANTOWN FRIENDS SCHOOL CLUB

RICHARD H. D. BULLOCK

DONALDSON BEALE COOPER

ROBERT NORTON DOWNS, 3D

JOHN McARTHUR HARRIS, JR.

JOSEPH MARCHANT HAYMAN, JR.

JOHN CRAIG JANNEY

SAMUEL LOGAN KERR

WALTER MILLER

ROBERT LOUIS MOLITOR

EDWIN PAUL PATTON

EDMUND R. PURVES

WALTER EDMUND REX

LAWTON RUSSELL

SIEBERT WENERD

MORRIS WISTAR WOOD

MAINE CLUB

President, KENNETH C. ALLEN

Secretary, RAYMOND S. OWEN

WILLIAM A. BARRON

ABBOTT S. DAVIS

ARTHUR N. GARDEN

J. F. GILLEN

W. GUSTAVE PORTER

EARLE H. RUMERY

KENNETH G. SMITH



THE CHESTNUT HILL ACADEMY CLUB

GEORGE ARMISTEAD ARMISTEAD

HENRY PETER BORIE

GORDON SEYMORE CARRIGAN

JAMES MANDERSON CASTLE

ARTHUR W. CRISFIELD

HUBERT IRENÉ DU PONT

KENNETH MACKENZIE DAY

GEORGE BONNELL FARIES

EDWARD S. W. FARNUM, JR.

JAMES POLLOCK FERGUSON

M. FLETCHER

CARL WILLIAM FUNK

EDWARD SCRANTON GILLETTE

GEORGE HERBERT HERZOG

JOHN WILFRED HILLIARD

PAUL REEVES HOWARD HUNTER

RUDOLPH KLAUDER

WALTER RAYMOND KURTZ

BURNET LANDRETH

ROBERT GILLETTE MACK

SHIRLEY DAILY MURPHY

HENRY STACY PANCOAST

SIDNEY SAFFIAN

FREDERICK BETTS SHANBACKER

LEWIS MACCUEN SMITH

JOHN CHRISTIAN WEIGAND

CLARENCE ALEXANDER WRAY, JR.

JAMES R. LUDLOW WRAY

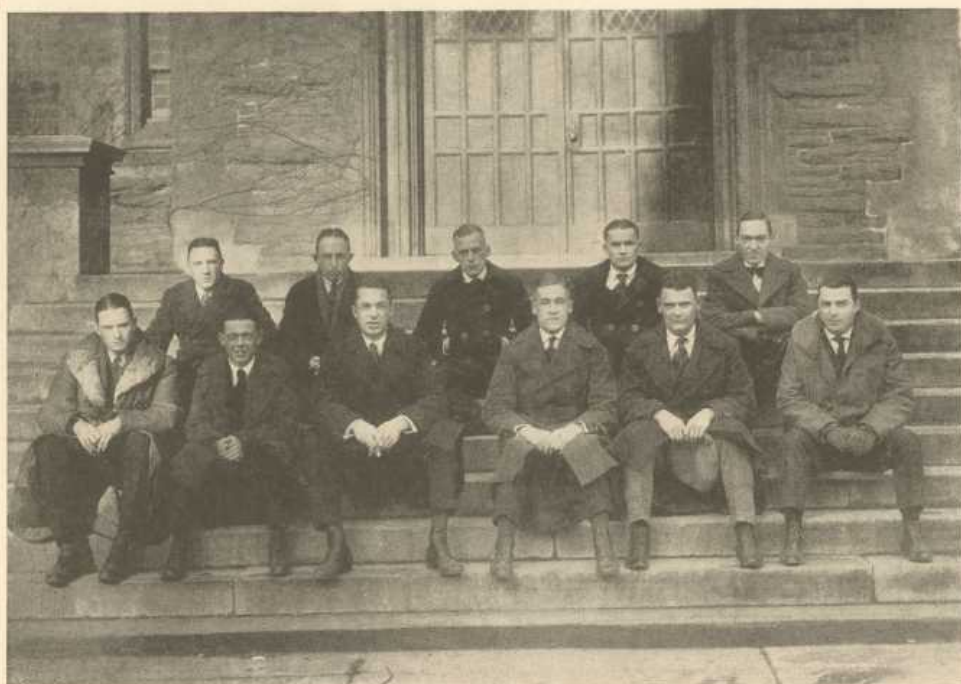

MASSACHUSETTS CLUB

President, JOHN C. TELMOSSE

Secretary-Treasurer, HARRY H. PATTERSON

WILLIAM BARRY

WALTER E. DAVERIN

PHILLYS T. DWYER

GEORGE O. EVERETT

WILLIAM GRAVE

PAUL HARTENSTEIN

F. F. O'CONNELL

LAWRENCE M. ROSENBERG

WILLIAM SISSON

SCOTT STEARNS

ROGER SISTARE

DUDLEY TURNER

FRANK H. WEISER



MINNESOTA CLUB

President, ARTHUR F. GERECKE

Vice-President, DEAN U. BAKKE

Secretary, H. C. WEHMAN

Treasurer, J. R. MCCARTHY

FRANK BAILEY

F. B. BURNS

R. D. EDWARDS

G. C. EMERY

V. F. EVA

C. H. GIERE

ROBERT GILLETTE

O. U. HABBERSTAD

WILLIS HAZELTON

DOUGLAS JAMES

E. O. JOHNS

B. MCGIVERAN

E. A. NORTHAM

H. PHILIP REILLEY

C. S. SAPERO

M. J. SHANEDLING

D. STERNBERG

S. WELCH

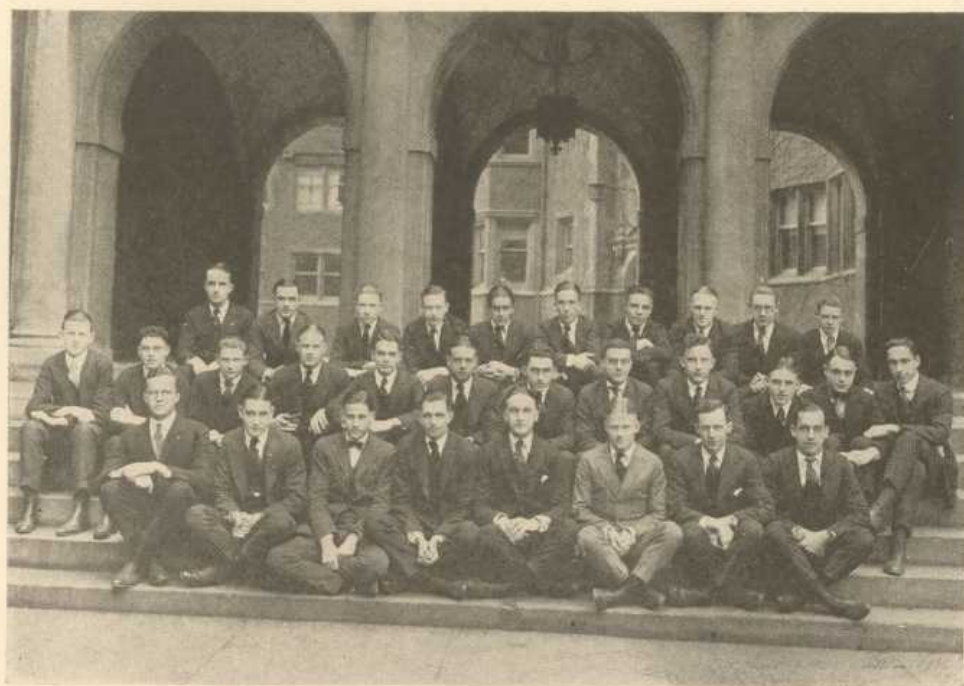

THE OPEN-HEARTH CLUB

President, ARTHUR ZOBEL
Vice-President, BEN JAMES
Treasurer, POWELL STACKHOUSE
Secretary, SEYMOUR S. SILVERSTONE
Executive Committee, BERNARD McCLOSKEY
 WILLIAM SCANLON
 MAURICE PEARMAN

HERMAN BEERMAN
 HAROLD BERNEY
 HENRY BOCK
 DUNCAN BRUCE
 PAUL CAUFFIEL
 HERMAN COLLET
 J. J. CONWAY
 HUGH CUNNINGHAM
 RUSSELL DAVIS
 CHARLES GAFFNEY
 GEORGE GEIS
 JOHN GEIS
 CHARLES GINSBURG
 ROBERT GLOCK
 ROBERT HAHN
 WALTER HERMAN

HAROLD KAHL
 CHARLES KRESS
 WALTER KUSS
 PAUL McCLOSKEY
 HERBERT MAHAFFEY
 DONALD MATTHEWS
 J. M. MURDOCK
 HARRY PROTHERO
 CARL OHLSON
 HARRY ROSE
 HOWARD ROTHSTEIN
 W. J. SHARKEY
 DAVID SLUTZKER
 FRANK H. STINEMAN
 GEORGE WAGONER
 ALBERT WIDMAN

CALVIN YOUNG

HAVERFORD SCHOOL CLUB

President, RUFUS B. JONES, '20

Vice-President, HENRY B. ROBB, '20

Secretary, WILLIAM A. LIPPINCOTT, 3d, '22

Treasurer, ARTHUR C. GILMORE, '22

MEMBERS

LIVINGSTON B. BAILY, Partial

GEORGE W. BLABON, 2d, '22

JOHN S. CLARKE, JR., '23

EDWARD S. DIXON, '21 Law

ROBERT FLEER, JR., '22

ARTHUR C. GILMORE, '22

GEORGE GROSSGEBAUER, '23

E. R. FENIMORE JOHNSON, '23

RUFUS B. JONES, '20

COATES E. LANDELL, '22

BERNARD C. LAW, '22 Law

WILLIAM A. LIPPINCOTT, 3d, '22

PAUL V. NEAL, '21

EDWARD OAKFORD, '21

HENRY B. ROBB, '20

HENRY N. R. ROBINS, '22

A. CARSON SIMPSON, JR., '22 Law

LAWRENCE M. C. SMITH, '23

EDWARD B. WILFORD, '22

PERCY H. WILSON, JR., '22

ALAN R. YOUNG, '23



CAPITAL CITY CLUB

President, NORMAN W. OYSTER

Vice-President, C. GORDON COOKE

Secretary, JAMES H. HORNADAY

Treasurer, E. STANTON HENRY

FRANK ARMSTRONG

JOHN S. BIXLER

W. SPENCER BRENER

WALTER E. CARTER

JOHN H. CHASE

C. GORDON COOKE

JESSE B. COOLEY

WILLIS A. CORNISH

DAVID J. CULVER

HORACE J. DONNELLY

HENRY H. ELLIOTT

ROBERT L. FLATHER

T. LEE GROSECLOSE

E. STANTON HENRY

CHRISTIAN HEURICH

JAMES H. HORNADAY

CARLTON KEMPER

JAMES H. LITTLEHALES

JASPER W. LONG

ROBERT R. MCLACHLEN

ROBERT S. MAXAM

GILBERT D. MOYLE

L. TRUMAN NEWBOLD

NORMAN W. OYSTER

HERBERT H. PARCHER

H. RAYMOND PECK

EVERETT B. PHILLIPS

FRANK H. PRAEGER

T. FRANKLIN SCHNEIDER

RAYMOND STEIN

VAIL TRUITT

J. BUTLER WALSH

PAUL E. WARING

CHARLES B. WEAVER

MARTIN T. WIEGAND

PHILIP T. WILLIAMS

JAMES L. WILMETH

JAMES R. WILSON

WILFORD F. WRIGHT

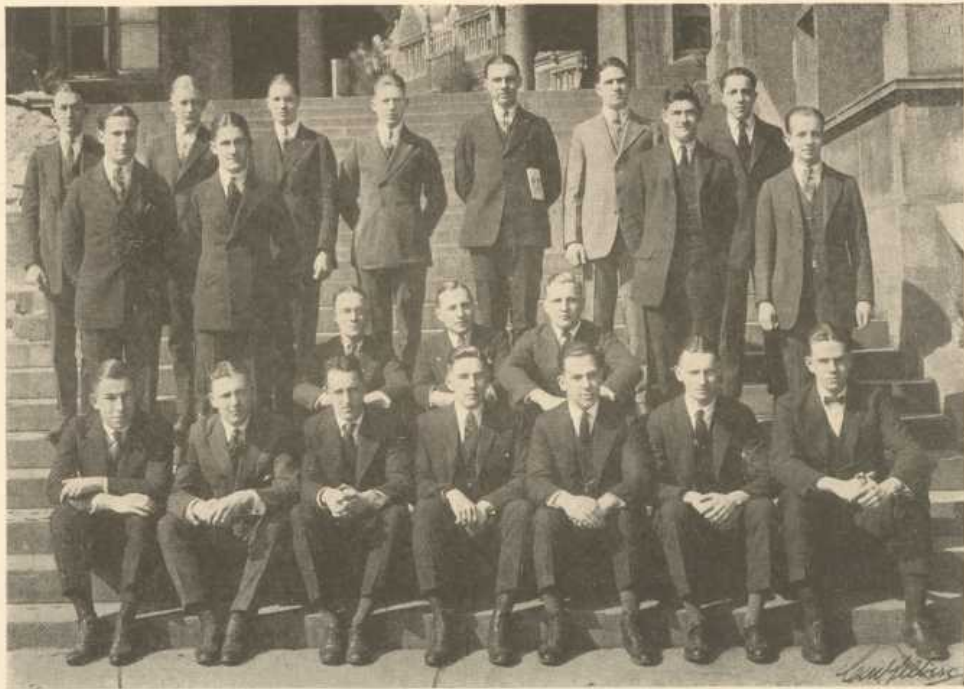

CULVER CLUB

President, E. C. SLAGLE

Vice-President, A. D. AREND

Secretary and Treasurer, J. L. STIEFEL

A. D. AREND
 J. C. BOLTON
 J. U. BRENEISER
 M. F. BREVILLIER
 J. G. BURKE
 W. M. CADY
 J. N. DODSON, JR.
 R. J. DORN
 R. M. FISHEL
 F. M. FULK
 R. A. GANDY
 H. P. GEIGER
 W. H. GIERTSEN
 W. W. GOODMAN
 D. GRIFFIN
 A. W. JERREMS

E. M. KRAUSE
 J. KROST
 D. G. LANE
 C. LEWIS
 R. A. ROSS
 E. C. SLAGLE
 J. R. SMITH
 J. E. STARK
 JAY STERNBERG
 J. L. STIEFEL
 D. W. STRONG
 A. G. UNCAPHER
 M. E. UNCAPHER
 E. M. WHITE
 R. N. WILKOFF
 H. S. WOLFF



ST. LUKE'S CLUB

President, HORACE BINNEY MONTGOMERY

Vice-President, CHARLES EDWARD ALEXANDER

Secretary and Treasurer, HOWARD EDWARD ANDERSEN

FREDERICK GILLENDER, B.L.

HORACE J. CLEAVER, B.L.

E. AUSTIN DIXON

COLLIER RHOADES

HOWARD BUTCHER, III.

RICHARD PAULMIER HOWELL

THOMAS ROBB, III.

WILLING BAYARD FOULKE

PENNINGTON COPE WHITMER



Publications

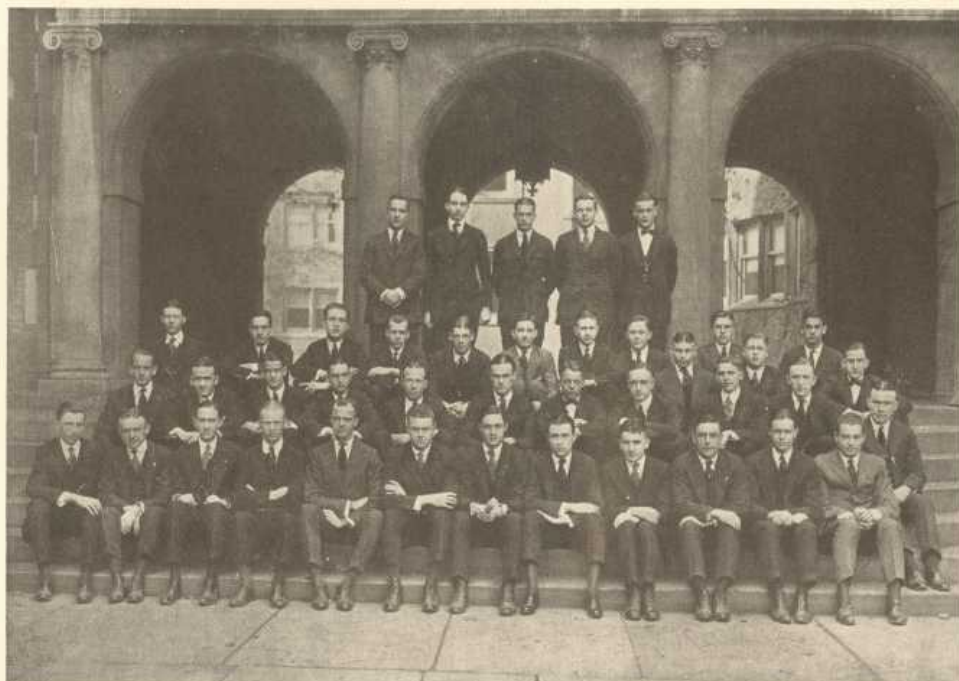

THE PENNSYLVANIAN BOARD

Editor-in-Chief, EARLE RAYMOND VAN VLIET, '20
Managing Editor, EARL GRANT HARRISON, '20
News Editor, DANIEL RHOADS, '20

EDITORS

ELLWOOD B. CUNNINGHAM, '20
 EDWARD B. POLLARD, '20
 JOHN V. LOVITT, '20
 HENRY M. JUSTI, JR., '20

RAYMOND S. OWEN, '20
 GEORGE B. VARDY, '20
 DOUGLAS C. MINER, '20
 HENRY H. BONSALE, '20

RICHARD M. FISHEL, '21
 TROJAN M. KODDING, '21
 CHARLES I. THOMPSON, '21

ASSOCIATE EDITORS

HERBERT E. CALVES, '20
 HOWARD G. RHOADS, '21
 SIDNEY V. YOUNG, '21

LOUIS P. FISHER, '21
 OTTO E. ALBRECHT, '21
 NORMAN S. CHAPMAN, '21

WILLIAM P. GREEN, '21
 JAMES PATTERSON, '21
 SYDNEY S. KAPLAN, '21

NIGHT EDITORS

JAMES L. LOVITT, '22
 KENNETH M. DAY, '22
 THADDEUS N. DALY, '22
 EDWARD F. BRITT, '22

HOWARD T. HOVDE, '22
 GEORGE T. HOWE, '22
 PAUL A. BAKER, '22
 KENNETH H. KURTZ, '22

MERLE S. SCHAFF, '22
 A. FLOYD VOSBURG, '22
 ALFRED M. DICK, '22
 ROBERT A. WILSON, '22

Business Manager, ALBERT SCHAIN, '20
Advertising Manager, ADKIN WALLACE KINGSBURY, '20
Circulation Manager, JOSEPH HENRY SCHWARTZ, '20

ASSISTANT BUSINESS MANAGERS

JAMES P. MEEK, '21
 T. FRANKLIN SCHNEIDER, '21
 CHARLES P. B. JEFFRIES, 3d, '21

FRANK S. HAAK, '21
 ROLAND H. ZIMMERMAN, '22

HOWARD A. BRODY, '22
 ROBERT J. EARL, '22

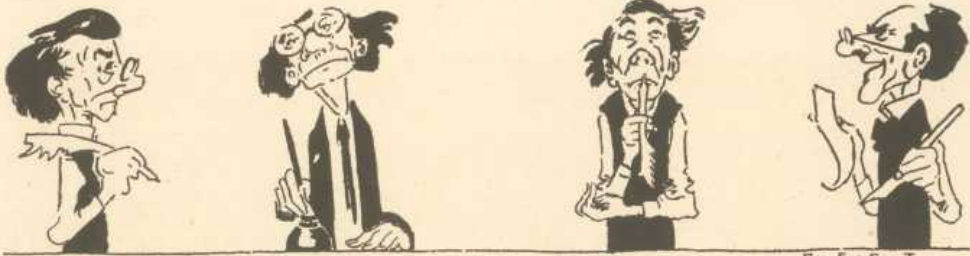

PUBLICATIONS

AS in other activities, the Class of 1920 played an important and prominent part in the University publications. Our ranks were strengthened by the addition of several members of former classes who joined us after serving with the colors. Upon our literary shoulders fell largely the task of reconstruction. How well this was executed, the present status of the publications will attest.

When we arrived on the campus in the fall of '16, one of the many posters which attracted our attention was the one extolling the advantages of "heeling" for *The Pennsylvanian*. It seemed to have made an impression on some of the less skeptical of us, for a large number of black-capped Freshmen gave their names to "Art" Eissing, the News Editor, and thus signed away the greater part of their spare time. It was not long before we became acquainted with the "correct style" and with F. Harry Nack. How important we felt to know all the scandals before they appeared in print!

Just before election time we heard Earle Van Vliet, "Louie" Rose and "Phil" Schulhafer talking mysteriously about "slides," "banks" and "monkeys." So thoroughly familiar had they become with the contents of the "green book" that in April they were admitted to the secret meetings of the Board and became Night Editors. In the meantime "Bob" Gardner and "Jimmy" Meek had sold ads and subscriptions and were admitted to the Business Department. By June, "Al" Rose, "Johnny" Lovitt, "Heinie" Justi and George Vardy had covered enough assignments and given Harry enough "Girards" to warrant their election.

In our Sophomore year more of us entered the competition and before the year was over "Ed" Pollard, E. F. Buckenmaier, Earl Harrison, "Sid" Young, "Dan" Rhoads, "Abe" Stern, "Herb" Calves and "Ray" Owen had been added to the Editorial Staff, while "Al" Schain, "Larry" Ullman and F. M. Bialosky assumed responsibilities in the Business Department. Our class now became a strong factor in the publication and we discussed the Houston Club scandal and



THE "RED AND BLUE" BOARD

Editor-in-Chief, ELLWOOD BAKER CUNNINGHAM, '20 College
Managing Editor, HENRY MARTIN JUSTI, JR., '20 Wharton
Photographic Editor, WILLIAM E. M. POOLE, '21 College

Board of Editors

JOHN V. LOVITT, '20 College	H. OSBORNE WALTON, '21 College
JOHN F. LEWIS, JR., '20 College	NELSON B. WAGNER, '21 Wharton
BURNELL A. SEBRIGHT, '20 Wharton	GEORGE B. VARDY, '21 College
RAYMOND S. OWEN, '20 Wharton	WILLIAM H. BLACK, '21 College
EARL G. HARRISON, '20 College	POTTER DARROW, '21 Wharton
RICHARD W. HATCH, '20 Wharton	MERWILL F. DILLINGHAM, '21 Wharton
EDWARD B. POLLARD, JR., '20 College	CLAUDE B. WAGONER, '21 College
WILLIAM J. PHILLIPS, '20 College	JOSEPH E. CHILTON, '21 College
	ALBERT L. HYDEMAN, '22 Wharton

Business Manager, GEORGE F. SCANLON, '20 Wharton
Circulation Manager, FRANK H. WEISER, '20 College

Business Assistants

I. L. HOULEY, '20 Wharton	L. D. JUDD, '20 Wharton
W. D. CLARK, '20 Wharton	W. G. BEDFORD, '21 Wharton
C. M. FREY, '20 Wharton	G. D. SIMON, '21 Wharton
C. H. BABCOCK, '20 Wharton	R. H. SHUMWAY, '21 Wharton
	W. H. MILLER, '21 Wharton

The Pennsylvanian

Published in the Interest of the University of Pennsylvania daily, except Sunday, during the University year.

EDITOR-IN-CHIEF

EARLE RAYMOND VAN VLIET, 1920

MANAGING EDITOR

EARL GRANT HARRISON, 1920

NEWS EDITOR

DANIEL RHOADS, 1920

EDITORS

E. B. Cunningham, '20	G. B. Vardy, '20
E. B. Pollard, '20	R. M. Fishel, '21
D. C. Miner, '20	H. H. Bonsall, '20
H. M. Justi, '20	T. M. Kidding, '21
J. V. Lovitt, '20	C. F. Thompson, '21
R. S. Owen, '20	

ASSOCIATE EDITORS

H. E. Calves, '20	O. E. Albrecht, '21
H. G. Rhoads, '21	N. S. Chapman, '21
S. V. Young, '21	S. Kaplan, '21
L. P. Fisher, '21	W. P. Green, '21
J. Patterson, '21	

NIGHT EDITORS

J. L. Lovitt, '22	Paul A. Baker, '22
K. M. Day, '22	Kenneth H. Kurtz, '22
T. M. Daly, '22	Merle S. Schaff, '22
E. F. Britt, '22	A. Floyd Vosburg, '22
H. T. Howie, '22	Alfred M. Dieck, '22
G. T. Howe, '22	Robert A. Wilson, '22

BUSINESS MANAGER

ALBERT SCHAIN, 1920

CIRCULATION MANAGER

JOSEPH HENRY SCHWARTZ, 1920

ADVERTISING MANAGER

ADKIN WALLACE KINGSBURY, 1920

ASSISTANT BUSINESS MANAGERS

T. F. Schneider, '21	R. H. Zimmerman, '22
E. S. Haak, '21	H. Brody, '22
J. P. Meek, '20	

C. P. B. Jeffries, III, '21.
R. J. Earl, '22

The Pennsylvanian invites communications on all subjects of University interest. Letters must be signed, but signatures will be withheld, if desired.

Office, 3451 Woodland Avenue

The Pennsylvanian is entered at the Philadelphia Postoffice as second class matter.

Subscriptions \$3.00 per year. One cent extra for each copy mailed within the county.

Business Manager's Office Hours:

7.00 to 7.30 P. M. Daily.

the co-ed question with the rest of the Board. In the regular spring elections, Earle Van Vliet was chosen Managing Editor and "Louie" Rose as News Editor to act as right-hand men to "Art" McCarty. In the Business Department, "Bob" Gardner was promoted to Advertising Manager, while "Al" Schain was made Circulation Manager. In a short time, McCarty left us to serve in the Marine Corps and Earle Van Vliet was chosen to fill the vacancy. "Ed" Pollard moved up to the position of Managing Editor. The campus was horrified to find the editorial policy in the hands of a Sophomore, but Earle proved that he was able to keep up the paper to its usual standard.

When we returned for our Junior year, we found a war-time campus, with *The Pennsylvanian* as the official organ of the Student's Army Training Corps. Despite the handicap, the paper was printed as usual, but in less than a month several of us went to Officers' Training Camps. Included in this number were Earle Van Vliet and Louis Rose. In the election which followed, "Ed" Pollard was promoted to Editor-in-Chief, while "Heinie" Justi and "Phil" Schulhafer were Managing and News Editors respectively.

The signing of the Armistice and the demobilization of the S. A. T. C. followed in quick succession. On January 6th, the University opened again on a peace-time

basis. "Ed" Pollard resigned his position and became Managing Editor, while Earle Van Vliet returned to the Editor-in-Chiefship. "Ham" Cunningham, who was now a full-fledged 1920 man, was given charge of the Assignment Book. However, "Art" McCarty soon returned from the Marine Corps and again became the pilot of the paper. Earle was given charge of the make-up and "Ham" continued to deal out assignments. During the year, Royal Bein and "Joe" Schwartz got their names added to the box at the top of page 2.

When election time rolled around again, Earle Van Vliet was rewarded for

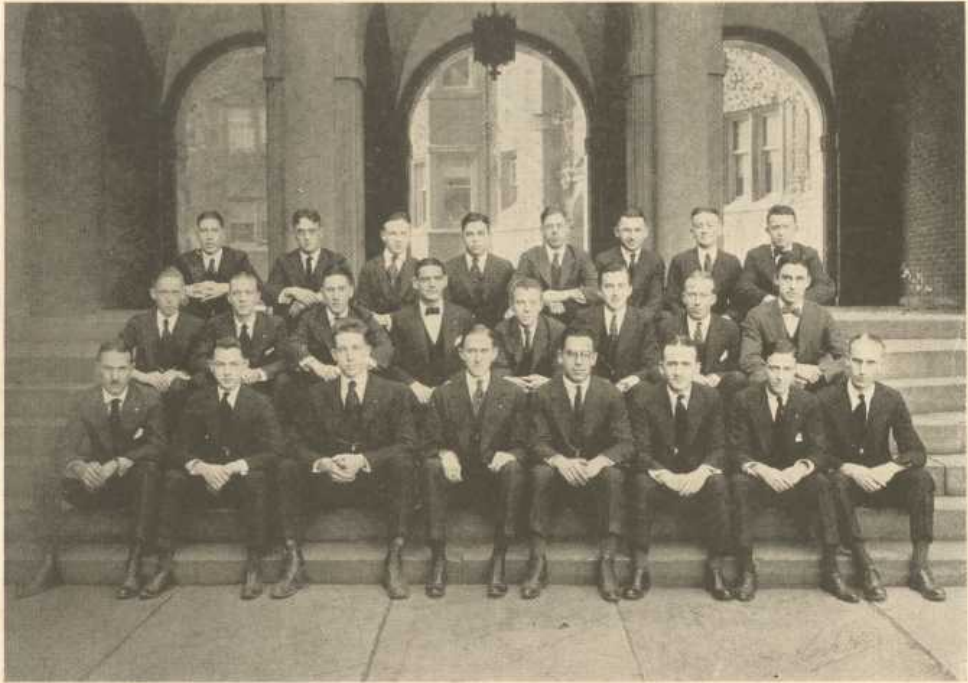

THE PENNSYLVANIA PUNCH BOWL

Editor-in-Chief, RAYMOND RILING, '20
Advisory Editor-in-Chief, JOHN V. LOVITT, '20
Managing Editor, D. JACQUES BENOLIEL, '20
Business Manager, JOSEPH STIEFEL, '20
Circulation Manager, NORMAN CHAPMAN, '21
Art Editor, J. DONALD BEST, '21

Art Spoons

JOHN H. LEWIS, '21
 BYRD EPPS, '20
 ALFRED BENDINER, '22

WHITTON GIBSON, '21
 GEORGE M. MARTIN, '20
 CHARLES SOMMER, '20

ALFRED F. DAGIT, '22

Editorial Spoons

DOUGLAS P. KINGSTON, '20
 MALCOLM OETTINGER, '21
 ARTHUR S. MARIS, '20
 STANLEY STADY, '20
 HENRY M. JUSTI, '20

PHILIP M. ADLER, '21
 ALEXANDER C. GWIN, '21
 C. A. WRIGHT, '22
 E. F. BURKE, '22
 A. L. HYDEMAN, '22

Business Spoons

JOHN CORNELL, '21
 WINFIELD OFFUT, '21
 FRANK SCHMIDT, '21
 CHARLES KILLEN, '21
 C. GRAHAM SHARICK, '22
 ARTHUR P. LIVINGSTON, '21

J. HAROLD RUBEN, '21
 GEORGE J. OURBACKER, '21
 MARVIN R. BUSH, '22
 NEWELL M. DAYTON, '22
 WILLIAM G. BOWER, '20
 T. B. NOBLE, '22

C. E. FRISHMUTH, '22

his efforts and the destiny of the paper was again placed in his hands. Earl Harrison was elected Managing Editor with "Dan" Rhoads to supervise the comings and goings of the heelers. The remaining editorial men found places on the Editorial Advisory Board. In the Business Department, "Al" Schain was elected to handle the purse strings, "Joe" Schwartz the circulation and "Bob" Gardner the advertising. "Bob" felt that he had to resign because of his other activities and "Wally" Kingsbury took his place. Under the new Board, the paper prospered indeed, for the five columns were increased to six and the old block letter head gave way to one of Old English type.

Among the first from our class to respond to the call of the *Punch Bowl* was the ubiquitous "Johnny" Lovitt who, not satisfied with *The Pennsylvanian* and the *Red and Blue* alone, also had humorous inclination. So faithfully did he reproduce feminine beauty and lingerie that in the spring he was deemed worthy to join the ranks of the campus "wits." In the following fall, "Dick" Hatch and "Jack" Benoliel were likewise promoted to the Board by reason of their tasty additions to the well-known brew. "Stan" Stady and "Art" Maris were elected in the spring, but the latter did not return after going into the service.

Meanwhile our business aspirants were not idle. "Joe" Stiefel soon displayed his financial ability and was added to the Business Staff, later to become Business Manager, in which position he succeeded in making both ends meet. In our Junior year "Heinie" Justi and "Johnny" Lewis put "kick" in the flowing Bowl and joined the select few of the Board. *Punch Bowl* received much valuable aid through the brushes of Byrd Epps, "Ray" Riling and "Charlie" Sommers, former members of the classes of 1918 and 1919 but whose studies received a setback when they went into the service. When the new policy of limiting activities was announced, "Johnny" Lovitt, who had been elected Senior President, resigned his position and "Ray" Riling was made Editor-in-Chief.

It devolved upon the Class of 1920 to rejuvenate the *Red and Blue* after its period of inactivity. In this we were particularly fortunate in having the aid of "Ham" Cunningham, who had received a setback in his work because of the war and became a member of our class. He soon proved his ability in using that mighty weapon, the pen, and became the Editor-in-Chief. "Heinie" Justi, "Johnny" Lovitt and "Johnny" Lewis were promoted to the Editorial Staff the



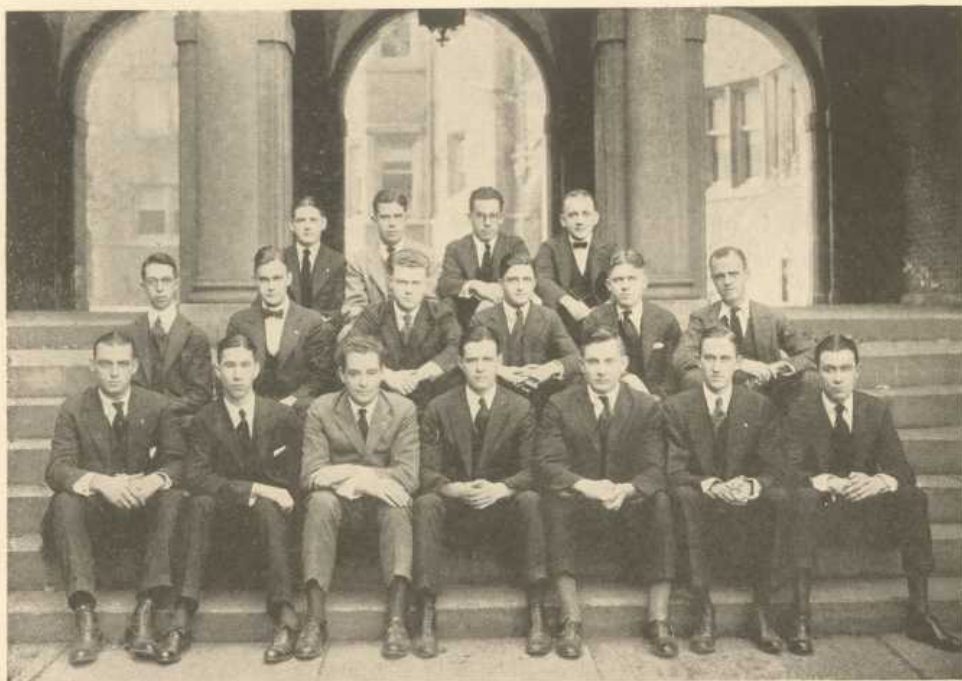

1920 CLASS RECORD BOARD

Editor-in-Chief, ELLWOOD B. CUNNINGHAM
Business Manager, HOWARD G. KREINER
Art Editor, JOSEPH M. HIRSCHMAN
Managing Editor, HERBERT E. CALVES
Advertising Manager, HARRY H. KELLER
Circulation Manager, BERNARD W. SCHEUER

Editors

DANIEL RHOADS

HARRY C. ROBINSON

Associate Editors

ERVIN R. EDGCOMB
 EARL G. HARRISON
 IGNATIUS L. HOULEY

EDWARD B. POLLARD, JR.
 HOWARD N. RAMSEY
 BURNELL A. SEBRIGHT

Associate Art Editors

CLAYTON E. JENKINS
 RAYMOND J. RILING

T. BYRD EPPS
 JOHN W. BROOKS

Assistant Business Managers

ALBERT SCHAIN

JOSEPH L. STIEFEL



first year, and were joined by Earl Harrison, "Ray" Owen and "Dick" Hatch the following year, while "Chick" Sebright was elected by reason of his photographic work. Early this year, "Ed" Pollard and "Bill" Phillips made the necessary contributions and were granted the privilege of shivering on the cold steps of the Triangle while the photographer focused his camera.

On the business end of the publication we were more than well represented by "Shorty" Scanlon and "Bud" Weiser. "Shorty" held down the position of Business Manager for two years, while "Bud" materially increased the circulation which he directed as Circulation Manager. *Red and Blue* had some noted ad-getters in the persons of "Woody" Clark, "Lee" Judd,

"Hap" Houley, "Chet" Frey and "Charley" Babcock.

In response to the call of the RECORD, about thirty of us responded and got our first assignments from "Phil" Price. From then on it was a constant round of interviewing, selling books and going down town on errands. When the elections were announced on Hey Day, sixteen of us had been selected to get out our annual. "Ham" Cunningham as Editor-in-Chief was given the chair in front of the big desk, with "Herb" Calves to assist him in the make-up as Managing Editor, Howard Kreiner was made Business Manager, while "Bernie" Scheuer was given the task of selling 1,000 subscriptions. Hirshman and Jenkins were selected to handle the art work. The Editorial Department consisted of "Dan" Rhoads and "Harry" Robinson as Editors and E. R. Edgecomb, Earl Harrison, "Hap" Houley, "Ned" Ramsey and "Ed" Pollard, Associate Editors. The Business Staff was made up of Harry Keller, "Al" Schain and "Joe" Stiefel. In the fall we elected "Chick" Sebright to take care of the photographic end and promoted Harry Keller to Advertising Manager. Byrd Epps, "Ray" Riling and John Brooks, who had contributed to past RECORDS were added to our Art Department and rendered great help in that work. How well this Board succeeded can be judged by the reader of this book.

The hours we have spent working on the publications have been some of the happiest of our college days and it is with regret that we have to give them up. We cannot help feeling a pardonable pride in our work, however, and hope that coming classes will be as fortunate as we have been.

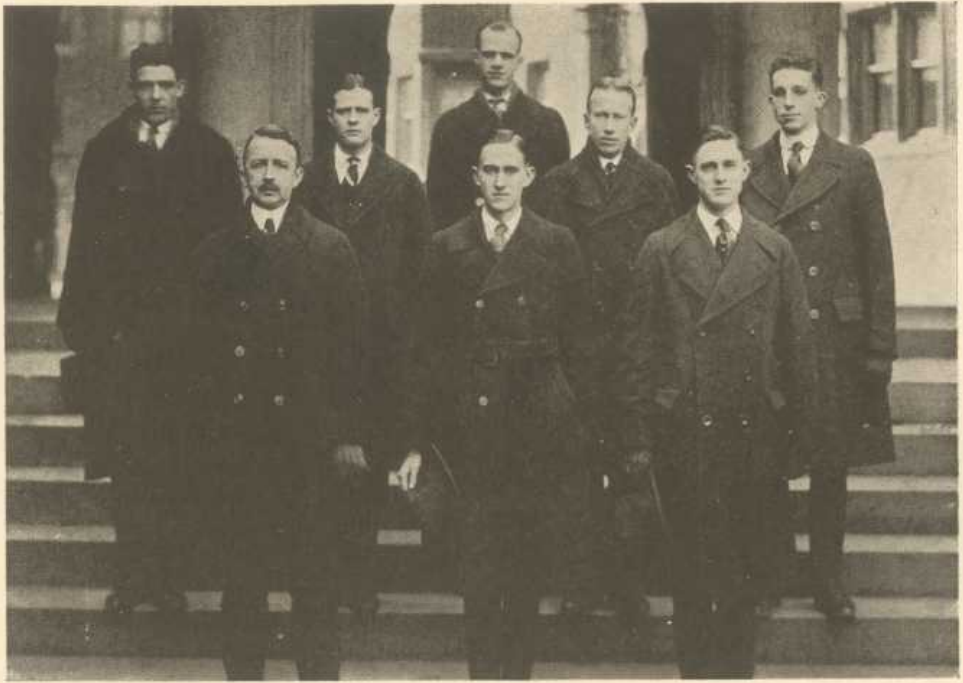

THE FRANKLIN SOCIETY

BOARD OF MANAGERS

President, JOHN V. LOVITT

Vice-President, EARLE R. VAN VLIET

Secretary-Treasurer, EDWARD R. BUSHNELL

ELLWOOD B. CUNNINGHAM

HENRY M. JUSTI

HORACE M. LIPPINCOTT

J. J. MCCARTHY

DANIEL RHOADS

RALPH MORGAN

STANLEY E. STADY

RAYMOND J. RILING

THE FRANKLIN SOCIETY

AMONG the praiseworthy suggestions of Dr. William McClellan, former Dean of the Wharton School, was the organization of a society, composed of both undergraduates and graduates, to encourage journalism both on and off the campus. From this suggestion grew the present Franklin Society, organized with the purpose of promoting publication work at the University, to aid students preparing for journalism and to honor the memory of Benjamin Franklin, founder of our University. As the Franklin Society was organized in the sophomore year of the Class of 1920, the class feels that it has seen it grow from its infancy and in consequence holds more than ordinary interest in it. John Lovitt, our senior president, is the only charter member of the organization who is still an undergraduate.

Ever since its organization, the Franklin Society has played a real and important part in the undergraduate life of Pennsylvania men and especially in the lives of those interested in publications. It has secured such eminent publicists as Cyrus H. K. Curtis, George Horace Lorimer, Herbert S. Houston of Doubleday, Page & Co., Dr. Talcott Williams and others of equal prominence to speak at various functions held by the Society. In our Junior year, through the efforts of this organization, the first concert of the Philadelphia Orchestra was given at the University. This year, the undergraduates had the privilege of hearing this well-known orchestra in a series of five campus concerts which were managed and arranged for by the members of the Franklin Society. This custom in itself is of great value to the undergraduates, and it is hoped that the concerts will be continued in the future. Richard A. Foley, a former president of the Poor Richard Club, gave an instructive talk on honesty in advertising at the Franklin Society's opening smoker. Later in the year, Joseph K. Hergesheimer spoke at a dinner which was a most successful affair. In addition to these dinners and concerts the Society did a great service for the University this year by encouraging and making possible the Debating Team.

In our senior year, Earle Van Vliet, Editor-in-Chief of the *Pennsylvanian*, "Ham" Cunningham, of *The Red and Blue*, "Johnny" Lovitt and "Ray" Riling, of the *"Punch Bowl,"* became ex-officio members of the Board of Managers. The associate members elected "Dan" Rhoads "Heinie" Justi and "Stan" Stady as their representatives on the Board of Managers. The other members of the Board were Horace M. Lippincott, Editor of *The Alumni Register*, Edward R. Bushnell, Editor of the *Pennsylvania Gazette*, Ralph Morgan, chairman of the Basketball Committee, and J. J. McCarthy. The election of officers for the year resulted in John Lovitt being made president, Earle Van Vliet, vice-president, and Edward R. Bushnell, secretary and treasurer.

BENJAMIN FRANKLIN POST No. 405
AMERICAN LEGION

THE Benjamin Franklin Post, No. 405, of the American Legion was organized by a group of University of Pennsylvania graduates and members of the University Club of Philadelphia. The main object of the organization of this Post, was to form an association of service men whose civilian interests ran in parallel lines. To this end, invitations were extended to all of the University of Pennsylvania undergraduates and all the other college men living in Philadelphia. The base hospital units which had been recruited in Philadelphia were also included, as a large number of the enlisted men in these outfits had been drawn from the student body. While the idea of a post for college men was the central object in this organization, all other eligible candidates for the American Legion were included, as it was felt that only in this way could we have a permanent post of any value. The idea took instantly, and with the co-operation of a committee of undergraduates in the University of Pennsylvania and the various base hospital units, the membership of the post within a few months passed the six hundred mark, until, at the present time, Post 405 is one of the largest and most influential American Legion Posts in Pennsylvania.

The meeting place chosen, so far, has been the Chamber of Commerce rooms in the Widener Building, where on the second Wednesday of every month a very active, energetic and entertaining meeting is held. Our first Post Commander is Colonel Alexander C. Abbott, Professor of Hygiene and Bacteriology and Director of the School of Public Hygiene of the University of Pennsylvania. Our two Vice-Commanders, one representing the Navy and the other the Army, are both Pennsylvania Alumni.

The name Benjamin Franklin was chosen as the most fitting for a post composed of such men, and the policies adopted have always been in line with our patron saint's ideas. We were the only post in Pennsylvania who voted as emphatically opposed to a monetary bonus for ex-service men, the feeling of the large majority of the members present being that they entered the war from a spirit of patriotism which could not be compensated in money. This in no way was meant to interfere with the policies of the National Committee of the American Legion in adjusting the compensation desired for those who are really in need.

The officers of the Post are: Commander, Alexander C. Abbott; Vice-Commander, Maylin J. Pickering; Vice-Commander, Morris Booth Miller; Adjutant, Philip Scofield Shcemaker; Finance Officer, Joseph Carson; Historian, R. S. McCombs; Chaplain, Edward M. Jeffers; Insurance Officer, P. Green; and Employment Officer, Percy D. Taylor.

ATHLETICS



G. Pettit Darrow
1921

ATHLETIC ASS'N

WHEN the 1919 RECORD went to press, the athletic program was just getting back to its pre-war basis. Never in the history of the University was there such an interest in outdoor sports as we had in the spring of 1919. It seemed that the hundreds of men who were discharged from the service and returned to College, almost every day from December on, had been so accustomed to being out of doors that it was natural for them to become candidates for some sport. Every coach, captain and manager was quick to avail himself of this spirit. A two weeks preliminary football training period brought out many men who had never before tried for a Varsity team, as well as a number of old timers who had been in the service for the past one or two seasons. Baseball, both Varsity and Freshman, flourished, and an Interfraternity League for the championship and the award of the Hammett Cup, caused members of more than twenty fraternities to participate.

In track, Coach Robertson pursued his usual policy of keeping a large number of candidates interested, and besides the regular spring handicaps a closely contested Interfraternity Meet was held for the Kendrick Cup, an innovation of which was the regulation that no man could compete who had not reported for practice enough times to satisfy the coach. Crew extended its policy of giving all men an opportunity to row, notwithstanding the fact that the boat house was swamped with men, and the general lack of facilities and equipment. Coach Wright kept the candidates rowing as long as they would report for practice, even if they did not get a place in the Varsity, Junior Varsity, 150 pounds or Freshmen Eights.

The golfers put into competition for the first time in several years the Gilbert Cup, to be competed for in the spring and fall of each year, and upon which the name of the winner is engraved, and also by a unique system men who attained a certain average of scores on the public links at Cobb's Creek Park were allowed, through the courtesy of the Merion Cricket Club, to further develop on the latter's course. Tennis was played even more generally than before and from the



number of candidates emerged a team which won all its intercollegiate matches, except the last one to Harvard, which was lost by one point.

Soccer and lacrosse under those two enthusiastic volunteer coaches, Douglas Stewart and Clarence Goldsmith, flourished as never before, and the riflemen wound up their season with the Intercollegiate Championship of America. That this extraordinary interest held over during the summer and into the fall is very evident by

perusal of the records of the various teams which will be found in another part of the RECORD. Men living in Philadelphia and vicinity came out to Franklin Field all summer and in the fall there were the largest turnouts for football, crew, soccer and the other sports which we have ever known.

The feature of the Varsity football season were the high scores and big crowds for the preliminary games, the setback at the hands of Penn State, and then that thrilling battle in the Polo Grounds in New York, when, backed by the constant cheers of thousands of students and alumni, we finally lost to Dartmouth by one point; the come-back of the team in playing a tie game with Pittsburgh and the defeat of Cornell on Thanksgiving Day, in which the Varsity played a brilliant game. The Freshman team went through the hardest schedule ever made up for the yearlings, and were not defeated, and only once tied.

Crew, reaping the benefit of its broad policy and pointing to its success in the previous spring, when Yale was defeated at New Haven and Princeton and Columbia on Carnegie Lake in the annual Childs' Cup Regatta, and only being defeated by one crew in the land, the Navy, held a fall Regatta in which there competed just as many candidates as were left at the time of the races. Track, encouraged through the same policy, could point to its record of victories over the Naval Academy at Annapolis and Columbia and Dartmouth at New York, and second place at the Intercollegiates in Boston. The usual fall handicaps were held and Varsity and Freshman cross-country running was active. Soccer, as the spring training had indicated, won another Intercollegiate Championship, and as a reward has been raised to the dignity of a major sport. Lacrosse, following up its advantage of the spring, held fall practice and when the indoor season began there was a rush



of candidates for basketball, swimming, wrestling, fencing and the rifle and gymnastic teams. Our basketball team by its undefeated record has won for the University permanent possession of the Heppe cup. Ice hockey and the gun club have been revived.

The slogan raised at Pennsylvania with the coming of the War, "Sports for all," on the plea that every man was potentially a soldier and so had a duty to keep physically fit, met with an enthusiastic response from the students. Our policy of emphasizing the above fact with Intercollegiate competition merely as an incident, was endorsed as a war-time policy by the vast majority of colleges and universities in this country, and it is felt that the emphasis put upon this general participation has held over to the extent which has been outlined in such detail above. Of course, keeping on during the war in full force caused a tremendous deficit in operations, but fortunately the student alumni and public support of the football games and other events have put the finances of the Council on Athletics in such shape that with careful management another year should find this financial loss completely absorbed.

The laying out into athletic fields of the large tract of land owned by the University just south of the South Street Bridge should be a great boom to outdoor athletics. This year the crews will try the experiment of rowing from this point, doing away with the long and tedious trip to the old boat house. After the preliminary rowing is over and the regular crews are selected, it is planned to return to the boat house.

We are still living in hopes of new stands for Franklin Field to adequately handle the large crowds for football games, the relays, etc., for larger floor space which would accommodate more competitors for basketball, wrestling and similar sports, and also provide for the many people who are yearly turned away from basketball games because of the limited accommodations in Weightman Hall. Plans are being discussed to bring about both these ends and also quite definitely in regard to the erection of an Administration Building at the southwest entrance to Franklin Field.

We are satisfied that the Pennsylvania system built up through many years of careful planning and management and providing for compulsory physical education under a department with the same rank as any other scholastic department, with the option that the student may take as an elective any of the many branches of sport conducted under the Council on Athletics, with its corps of the best coaches in the country, is one now fully tried and should be the pride of every Pennsylvania man.

M. J. PICKERING, *Graduate Manager,*
University Council on Athletics.



Major sports



WEARERS OF THE "P"

W

EARERS
of ye

P

F

OOTBALL

BRAUN
ELLIS
O GORMAN
STRAUS
THOMAS
TITZEL
CA WRAY

T

RACK

BULLOCK
CALDER
DAVIS
GUSTAFSON
HAMPTON
LANDERS
SMALLEY

C

REW

AMES
ELLSON
KELLER
ROBERTS
THOMAS

B

ASEBALL

STRAUS
SWEENEY
TITZEL
WARWICK

B

ASKETBALL

PECK
SWEENEY

S

OCCER

HARRISON
ROBB

W

RESTLING

GERSON



Captain Leopold of the Swimming Team was awarded his 'Varsity "P"' after above drawing was completed.



CAPTAIN BELL



FOOTBALL

AFTER the short and rather unsatisfactory schedule played by the S. A. T. C. football team in 1918 we all began to look forward to the season of 1919.

During the spring and summer of the year the newspapers all over the country were filled with accounts of this and that athlete who intended to re-enter college in the fall. This was true of practically every institution in the country, and at Pennsylvania probably never before was there such a galaxy of old football men who answered the initial call of the year. Coach Folwell had indeed a problem on his hands; not only that of training a team, but of selecting from this list of veterans the eleven men who would form the best working combination. Prospects for the best football season in the history of the University were indeed bright, and the opening games fulfilled all our desires as far as a successful team was concerned.

Bucknell, our first opponent, came down to Franklin Field hoping to catch us over-confident, but was forced to bow to a 16-0 score. Pennsylvania Military Academy, the next invader, was crushed 54-0, and Delaware University, which expected to give us a battle royal, was buried under an 89-0 score. Swarthmore, which had defeated us in our Freshman year and whose S. A. T. C. team broke even with us in a two-game series in 1918, was our next visitor. The little Quakers scored in the first five minutes of play, but this troubled Captain Bell and his men little, for the final score was 56-7. Lafayette came next and the final score was 24-0. The game was quite a disappointment to the maroon and white rooters, for the Eastonians only the week before had outplayed Princeton



Coach Folwell



1919 FOOTBALL TEAM

975

1919



Braun



Straus



Thomas

and expected to do great things on Franklin Field. The next week we met our Waterloo. Penn State was the team to do the unexpected, as the final score was 10-0 in favor of the up-staters. Despite the fact that the field was a sea of mud and impossible for anything but straight playing, the State team clearly outplayed our Varsity and demonstrated that it was one of the best teams in the East.

The next week Dartmouth took our measure at the Polo Grounds to the tune of 20-19, although we outplayed the big green team three-quarters of the game. Three touchdowns apiece was the result of the sixty minutes of play, but the Hanoverians were able to make two goals from touchdowns to our one. "Bert" Bell made two tries at field goals in the dying moments of the game, but both missed by the narrowest margins.

Pittsburgh was our next opponent. Pitt was the one team above all that we wanted to beat, as we had not succeeded in defeating the Panthers during any of our years at the college. "Beat Pitt" was our war cry for weeks, and for the first part of the game it looked as if our hopes were to be realized. "Bert" Bell scored first with a goal from the field. The Panthers came right back, however, and before the half was over had tied the score by a placement kick. For the remainder of the game the two fighting machines struggled back and forth, but neither team could score and we were obliged to be content with a 3-3 tie. Cornell, weaker this year than usual, journeyed to Philadelphia on Thanksgiving Day,

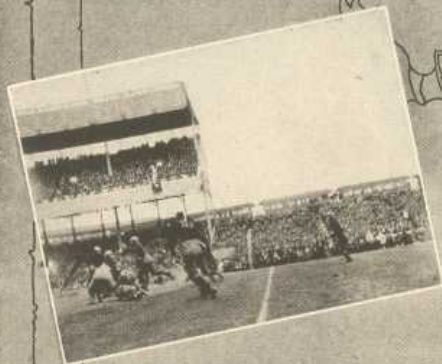
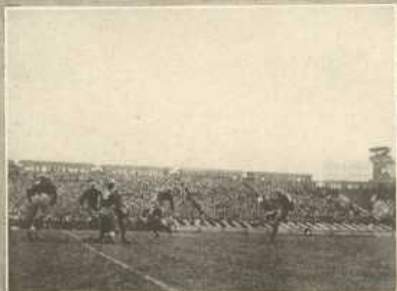

DARTMOUTH PUNTS
AN EXCITING PLAY

BELL RETURNS A PUNT
START OF AN END RUN

"GIBBY"

DARTMOUTH GAME AT NEW YORK

and, although the Big Red team defense was good, the Red and Blue ran up a score of 24-0 before the final whistle blew.

This game closed the collegiate football careers of many of our classmates—Captain Bell, Dieter, Alex Wray, Neylon, Titzel, Straus, Braun, Maynard, Thomas, Ellis and O'Gorman, as well as many of the legacies from former classes who donned the moleskins for the last time that day. It was Nineteen-Twenty's last undergraduate football game, but our interest in Pennsylvania's success will never die. We can be relied on to be in the stands next season and in the years to come, ready to lend our cheers for the further glory of Pennsylvania.



Manager Purse

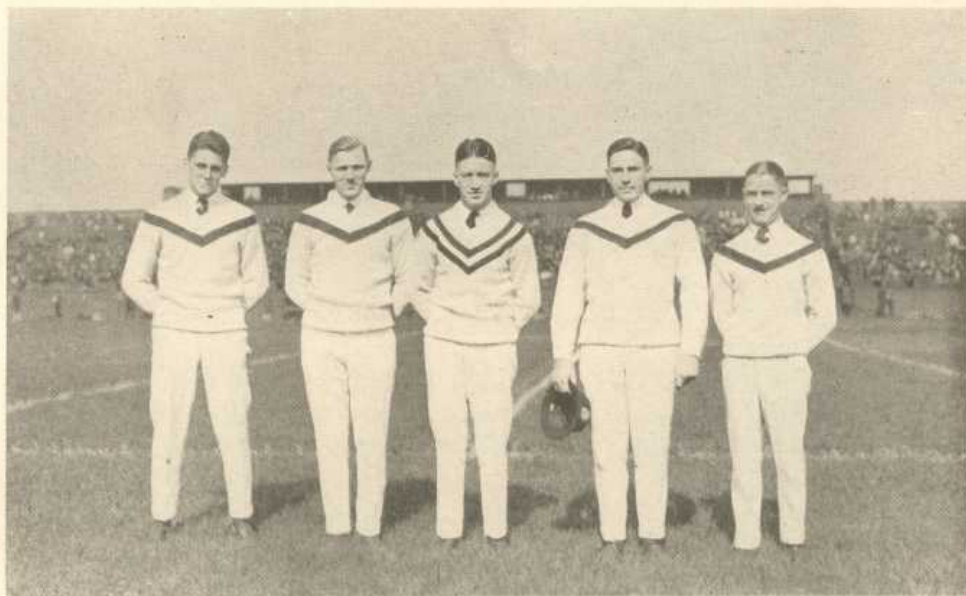

Varsity Cheer Leaders

FOOTBALL CHRONICLE

Captain, DE BENNEVILLE BELL

Managers, SYDNEY THAYER, JR.

TRACY M. PURSE

Coaches, ROBERT C. FOLWELL

WILLIAM M. HOLLENBACH

DR. CHARLES WHARTON

ALBERT C. MILLER

TEAM

Left End, HOPPER, R. MILLER

Left Tackle, TITZEL, MAYNARD, WITHINGTON

Left Guard, THOMAS, A. WRAY, FRANK

Center, L. WRAY, CRAWFORD

Right Guard, NEYLON, DIETER

Right Tackle, LITTLE, ROSETSKY, O'GORMAN

Right End, H. MILLER, GRAVE

Quarterback, BELL (CAPT.), R. WRAY

Left Halfback, STRAUS, ELLIS, HARVEY

Right Halfback, LIGHT, MCNICHOL, BRAUN, PEARCE

Fullback, BRUNNER, DERR

SCHEDULE

		Varsity	Opponent
Sept. 28.	Bucknell Franklin Field	16	0
Oct. 4.	P. M. C. Franklin Field	54	0
Oct. 11.	Delaware Franklin Field	89	0
Oct. 18.	Swarthmore Franklin Field	55	7
Oct. 25.	Lafayette Franklin Field	23	0
Nov. 1.	Penn State Franklin Field	0	10
Nov. 8.	Dartmouth Polo Grounds, New York	19	20
Nov. 15.	Pittsburgh Franklin Field	3	3
Nov. 27.	Cornell Franklin Field	24	0



Manager Thayer



A. Wray



Titzel



Ellis



CAPTAIN KELLER

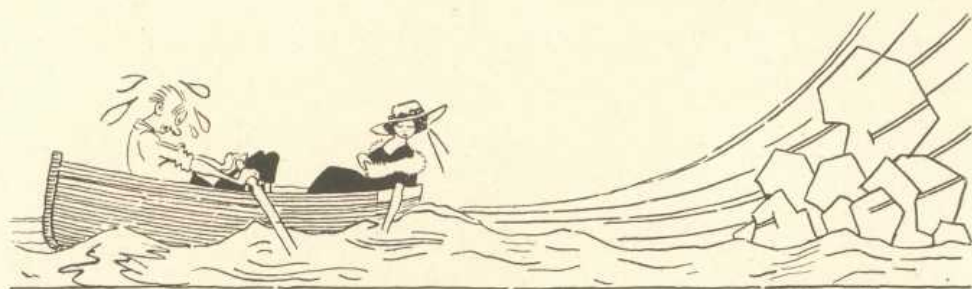

B. E. S. T.

ROWING

THE Class of 1920 was particularly fortunate in that it was the first class to have Coach Joseph Wright as its regular rowing tutor. Two hundred candidates reported in our first year to row under the guidance of the famous Canadian oarsman. After two months of strenuous work on the rowing machines in Weightman Hall, the various crews were assigned to shells for further training on the river.

Our Freshman eight had an exceptionally good schedule that year. After a careful selection, the following were chosen to represent the class: bow, Ames; 2, Keller; 3, Robinson; 4, Davidson; 5, O'Gorman; 6, Dieter; 7, Ellson; stroke Thomas, and coxswain, Frost. There remained just four days before these untried oarsmen were to meet their first rivals, the Annapolis Plebes, when came the declaration of war. This resulted in the calling off of all further training and races.

Coach Wright issued a call as soon as we had returned from our summer vacations. All men reporting were made participants in the fall regatta, eight equally matched crews being selected and experienced men put in at stroke and number seven positions. Although many of the veterans were not on hand for the initial spring call in January, the combination developed was one of the best since the beginning of rowing at Pennsylvania. We rejoiced particularly in the fact that 1920 could boast of having more than her share of representatives on this championship eight. "Carl" Thomas was stroke



Coach Wright



1919 VARSITY CREW



1919 150-pound Varsity

and "Vern" Ellson, "Hex" Keller, and "Walt" Ames held down numbers 5, 2 and bow respectively. Not only did we break a record of twenty years by winning the Intercollegiate title, but also took possession of the Childs trophy for the first time since 1884.

Fall practice was not resumed, as the entire crew was in the service. However, the beginning of the college year in January found Captain Thomas and his champion oarsmen again working out on the machines in the rowing room. The veteran Varsity remained intact except for the substitution of Harden for Jack and Supplee for Jerauld. Coach Wright was well pleased with the powerful combination which he lined up as follows: bow, Ames; 2, Keller; 3, Roberts; 4, Supplee; 5, Ellson; 6, Winslow; 7, Wilson; stroke, Capt. Thomas, and coxswain, Harden.

Our first race was on the Severn, where Annapolis defeated us by three lengths. One week later we met Yale on her own course and, before one of the largest crowds that ever witnessed a crew race, defeated our rivals by five lengths. Not only had



The Lower Course



1919 JUNIOR 'VARSITY CREW

54

W. H. B. Co.



Ellson, Turner, Ames and Thomas

we won a decisive victory but had also broken the record for the "1 $\frac{1}{6}$ " on the famous Housatonic course. The next contest, that for the Childs trophy, was held on Carnegie Lake at Princeton. Pennsylvania was again the winner, Columbia coming in two and a half lengths behind, and Princeton trailing the blue and white by three and a half lengths. Thus our hopes for a second championship were beginning to brighten. The title was to be decided in the American Henley, when we were again to meet the Navy.

The American Henley will be remembered as one of the most spectacular contests ever witnessed. We held the lead for three-quarters of a mile. Then the Navy gradually nosed ahead. Our oarsmen made a game spurt but lost by a length. This was the last race for Winslow and Wilson.

When the men of 1920 returned for their last fall practice, Coach Wright followed out the policy which he had adopted in 1917. Twelve crews were picked, with an experienced man at stroke and number seven in each boat. Manager



Manager Stimson

Stimson found it necessary to install several new machines in the rowing room, as over three hundred responded to the January call for candidates. "Scrant" Gillette, "Bill" Copeland, and "Jess" Turner were added to the 'Varsity so that now the line-up is: bow, Ames; 2, Frank; 3, Swan; 4, Capt. Keller; 5, Turner; 6, Copeland; 7, Ellson; stroke, Thomas, and coxswain,



Roberts

CREW CHRONICLE

SEASON 1919

Captain, CARL H. THOMAS

Manager, EDWARD W. HARTUNG

Assistant Manager, J. CASS STIMSON

Coach, JOSEPH WRIGHT

Varsity

Bow, WALTER M. AMES

2. HARRY H. KELLER

3. CALEB C. ROBERTS

4. RICHARD A. SUPPLEE

5. J. VERNON ELLSON

6. ROBERT C. WINSLOW

7. MARVIN C. WILSON

Stroke, CARL H. THOMAS

Coxswain, M. ROGER HARDEN

Junior Varsity

FRANCIS C. GOSEWICH

HENRY H. PARCHER

WALTER BEDELL

VICTOR FRANK

RICHARD O'GORMAN

THOMAS P. DOREMUS

EARL A. SHUMAN

WILLIAM H. COPELAND

EDWARD S. GILLETTE

Freshman

JOHN F. KNODEL

WILLIAM L. BOSWELL

JOHN DEAVER

STANLEY P. GARRETSON

RICHARD R. FRAUTON

RUSSELL ARMSTRONG

H. TILDEN SWAN

GARRET R. MILLER

EDWARD L. BUCHOLZ

SCHEDULE

April 12. Navy at Annapolis, 1 mile 550 yards. Won by Navy. Junior Varsity Race won by Pennsylvania.

19. Yale at New Haven, 1 mile 550 yards. Won by Pennsylvania. Junior Varsity Race won by Yale.

May 17. Childs Cup Race at Princeton, 1½ miles, won by Pennsylvania.

31. American Henley Regatta, at Philadelphia. 1 mile 550 yards. Won by Navy.

SEASON 1920

Captain, HARRY HEXAMER KELLER

Manager, JONATHAN CASS STIMSON

Assistant Manager, ROLAND HALLETT SHUMWAY

Coach, JOSEPH WRIGHT

SCHEDULE

Varsity and Junior Varsity Races won by Yale.

April 3. Yale at Philadelphia.

May 1. Harvard and Princeton at Boston.

30. American Henley Regatta and Childs Cup Race at Philadelphia.

July 1. Poughkeepsie Regatta.



'Varsity Crew

Gillette. The Junior 'Varsity line-up is: bow, Bedell; 2, Howell; 3, Deaver; 4, Shuman; 5, McElroy; 6, Hinkley; 7, Guenther; stroke, Prescott, and coxswain, Vanderhersch.

After our crew days have drawn to a close we will spend many happy moments thinking of the times when we were oarsmen at Pennsylvania. However, we will always miss one, "Ted" Gerhardy, who rowed on the second Freshman eight. He was killed in a naval aviation accident at Pensacola, Florida.

The Class of 1920 has made an enviable record in the support of crew. Not only have we always held the majority of the positions on the 'Varsity but we have been represented in the other boats, the Junior 'Varsity and the One-hundred-and-fifty-pound. We came at a time when rowing had just received full recognition as a sport and we leave with a feeling of satisfaction, for we now realize that over three hundred prospective oarsmen receive daily training and instruction in rowing. We feel that we have done our share towards putting Pennsylvania among the leaders in the rowing world.

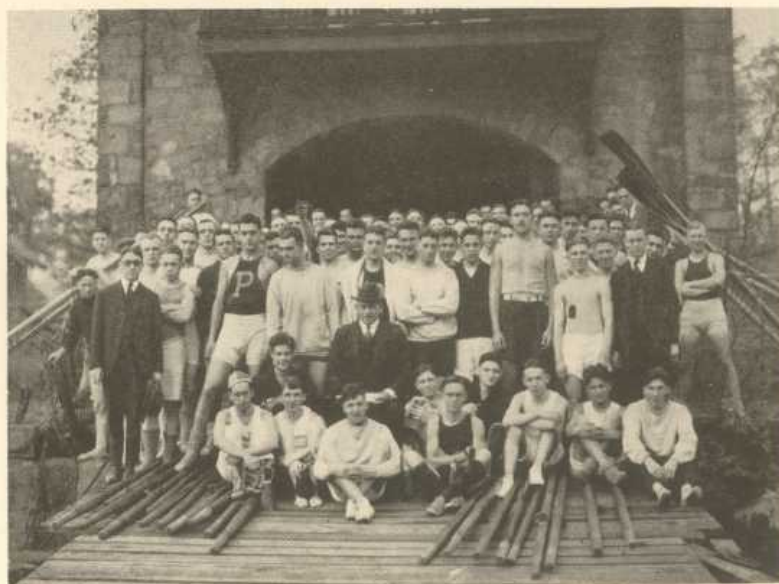

Fall Crew Candidates



CAPTAIN GUSTAFSON

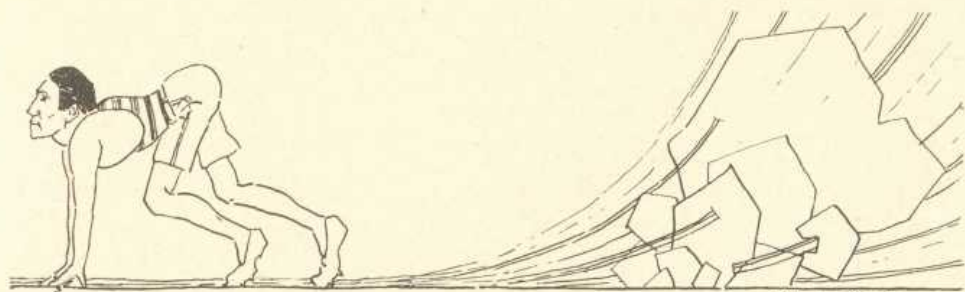

TRACK

THE Class of Nineteen-Twenty has made as brilliant a record for itself in track as it has in other branches of athletics, in spite of the difficulties brought about by the war.

The war fever seized upon so many of the members of the 'Varsity team during the spring of 1917 that it was found necessary to cancel all meets except the Annual Relay Games, which were held on Franklin Field as usual. The Freshman team, however, took up its work and completed its schedule as planned, regardless of existing conditions. The first call for candidates by Coach Robertson brought out seventy-five young aspirants clad in the variegated garments of their prep school days. Among these ambitious youths were "Sherm" Landers, "Gus" Gustafson, "Grif" Calder, Davis, Smalley, Earl Eby, Maxam, Smith, Peck, Hough and Shields; later they developed into the most consistent performers of the class. In the fall handicap meet, Eby and Landers starred: the former won the 880, while the latter breasted the tape first in the 100 and 220-yard dashes, in addition to tying for first place in the pole vault. Hough came through in great form by tying for first in the broad jump. In the Irish-American meet, Eby came within two seconds of breaking the indoor record in the 1000, and in the triangular meet—Pennsylvania, Harvard and Dartmouth—he placed second. The team won the trophy at Baltimore in the Maryland Regiment Indoor Games, where Gustafson placed second in the mile and Maxam captured the 100-yard dash. With these men to fill 'Varsity vacancies, prospects for the sophomore year were indeed bright.



Coach Robertson

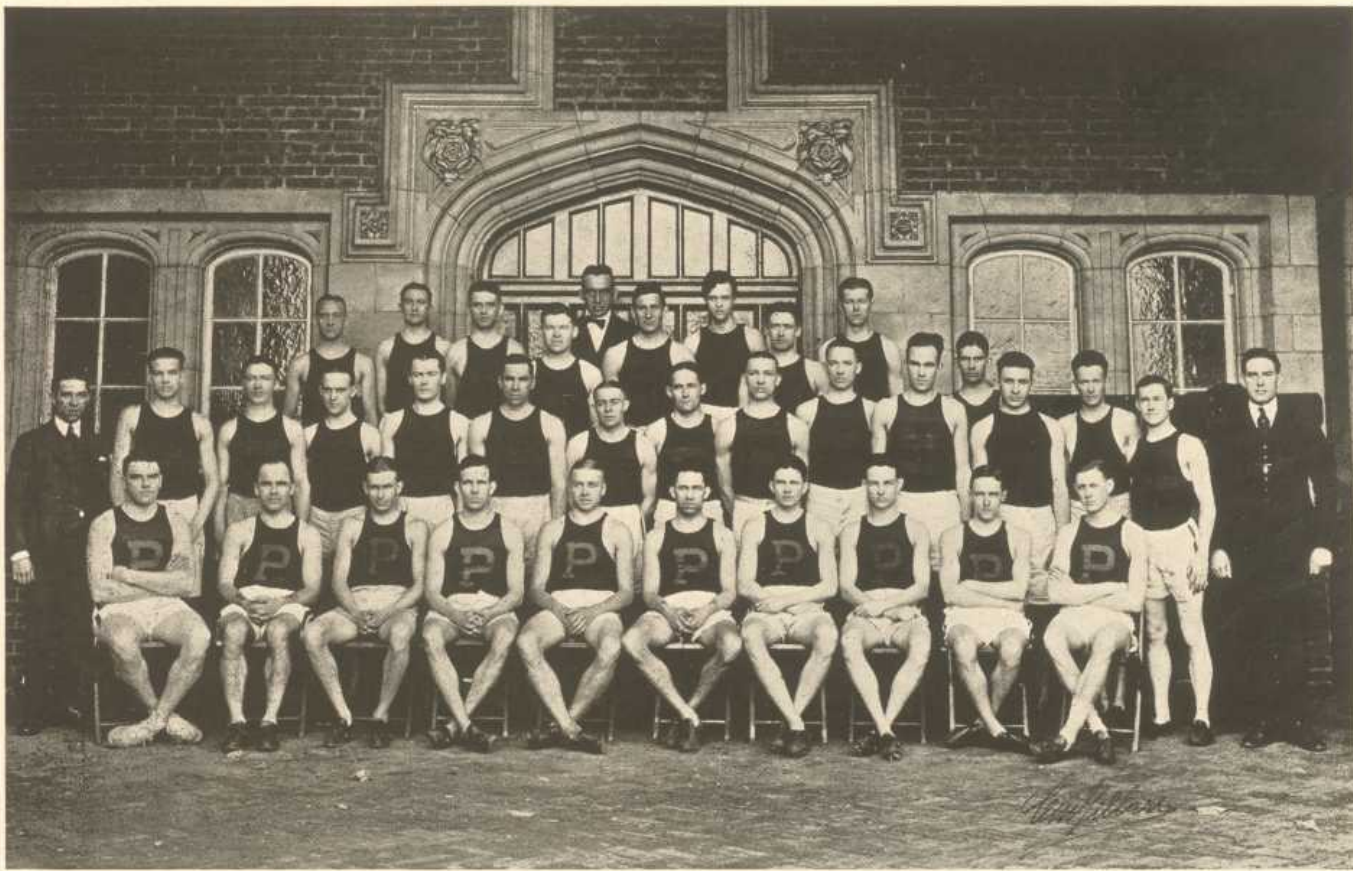

Varsity Track Squad

292

1914



Hampton

By 1918, however, many more 'Varsity men had entered the service and the team was disrupted to such an extent that our showing in the Intercollegiates was not as brilliant as it would have been in normal times. The A. A. U. Indoor Championship was captured, the stars being Gustafson, who won the 600, and Landers, who was first in the 300. Though the record for the year was not remarkable, its redeeming feature was the rise to prominence of Gustafson, who has since proved to be one of the most consistent track performers produced at Pennsylvania in recent years.

The fall of 1918 found Mars supreme. Under the régime of the S. A. T. C., all track activity was suspended. Immediately after the armistice, indoor work was resumed and in the spring the Intercollegiates were held at Harvard, Pennsylvania losing the championship to Cornell by a margin of a few points. Gustafson in the 880, Hampton in the high jump, Landers in the pole vault, Davis in the 100-yard dash and in the 220, and Frazier in the hurdles, were high scorers for Pennsylvania. In the triangular meet between Pennsylvania, Dartmouth and Columbia, the Red and Blue was victorious. The bright feature of this meet was the hurdling of Smalley, who captured first place both in the 120 high and the 220 low. In the Annual Relays, a combination made up of Gustafson, Davis, E. Smith and Haymond placed first in the mile relay and the sprint medley relay. Frazier won the 440 hurdles, while Landers won the hop, skip and jump.

The senior year has been marked by the return from war service of Eby, who won the 600-yard dash over a field of many noted runners in the National Senior Championship Meet held at New York. The relay team composed of Captain Gustafson, Eby, Maxam and E. Smith, captured first place in the American Legion Indoor Meet at Brooklyn.

A word of praise, finally, is due Coach Robertson for his untiring zeal in training the teams which have brought, and are bringing, so much renown to Pennsylvania. Credit must also be given to the manager of this year's team, Elmer Slagle, for his efficient handling of the business end of the meet. And while bestowing praise, we must by no means fail to give it in

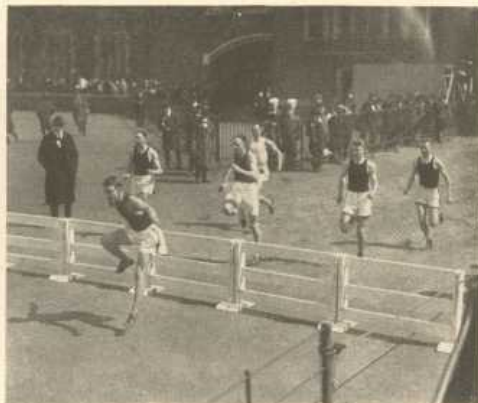

Frazier Winning 440-Yard Hurdles in Relay Games

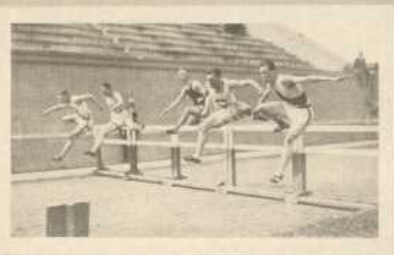
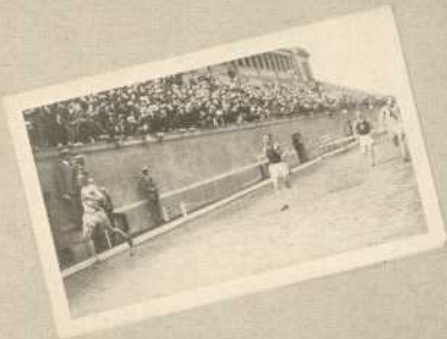

START OF 220-YARD DASH
FINISH OF LOW HURDLES
THE HIGH HURDLES RACE

START OF 100-YARD DASH
END OF FIRST QUARTER IN 880-YARD RUN
OVER THE LOW HURDLES

INTERCOLLEGIATES AT HARVARD

large measure to those men who have made track history at Pennsylvania, and particularly the record of Nineteen-Twenty, so glorious.

The Twenty-sixth Annual Relay Races held on Franklin Field, April 30th and May 1st of this year, not only assembled more athletes than ever before from all parts of the country, but marked the return of our English cousins, coached by the renowned "Al" Shrubbs and accompanied by Colonel A. N. S. Jackson, who was the anchor man of the 1914 Oxford team. The English runners established a new world's record for the two mile relay, winning from a field of the fastest runners in America. In these games "Sherm" Landers, of the Class of '20 was the individual star, winning first place in the pole vault and hop, step and jump and running on the victorious sprint medley team. Earl Eby, as the anchor man of the one and two mile relay teams, ran two wonderful races and brought the championship in the former event to Pennsylvania. "Sylic" Maxim ran the best quarter of the day, being timed at $48\frac{4}{5}$ seconds. So it may readily be seen that members of the Class of Nineteen-Twenty, past and present, played conspicuous rôles in the most noteworthy of a long series of successful Relay Games.



Manager Slagle



Calder

TRACK CHRONICLE

Captain, MARVIN GUSTAFSON
Manager, ELMER C. SLAGLE
Assistant Manager, WILLIAM L. SEIDEL
Coach, LAWSON ROBERTSON

SCHEDULE

1919

- April 25-26. TWENTY-FIFTH ANNUAL RELAY RACES.
- May 3. DUAL MEET WITH NAVY AT ANNAPOLIS.
Pennsylvania 79; Navy 43.
- May 10. DUAL MEET WITH CORNELL AT CORNELL.
Not Held (Rain).
- May 15. ANNUAL SPRING HANDICAP MEET AT FRANKLIN FIELD.
- May 17. TRIANGULAR MEET WITH DARTMOUTH AND COLUMBIA AT NEW YORK CITY.
Pennsylvania, 70½; Dartmouth, 51½; Columbia, 21. Gustafson first in the 440 and 880-Yard Runs.
- May 30-31. FORTY-FOURTH ANNUAL INTERCOLLEGIATE AMATEUR ATHLETIC ASSOCIATION CHAMPIONSHIPS OF AMERICA AT HARVARD.
100-Yard Dash—Haymond, first.
220-Yard Dash—Haymond, first; Davis, fifth.
880-Yard Run—Gustafson, second.
220-Yard Hurdles—Frazier, fourth.
Broad Jump—Landers, fourth; Davis, fifth.
High Jump—Hampton, tied for second.
Pole Vault—Newstetter, second; Landers, tied for third.
Cornell, 39½; Pennsylvania, 29; Michigan, 25½; Harvard, 23; Dartmouth, 14; Yale, 13½; Princeton, 12.

SPECIAL EVENT

- June 7. MEADOWBROOK MEET. (No score.)
Half-Mile Relay Race—Won by Pennsylvania. This was a new World's Record. Time, 1.37½. Also World's Record for the 800 Meters. Time, 1.26½.
100-Yard Dash (Handicap)—Friedman, second.
440-Yard Relay Race (Special).—Won by Pennsylvania. Time, 42½ seconds. This was a new World's Record. Also a new record for the 400 Meters. Time, 42½ seconds.
Meadowbrook 660 Invitation—Won by L. A. Brown. Time, 1.23.
One-Mile Handicap—W. N. Cummings, second. Time, 4.19½.

1920

- April 17. SPRING HANDICAP TRACK AND FIELD MEET AT FRANKLIN FIELD.
- April 30-May 1. TWENTY-SIXTH ANNUAL RELAY RACES.
- May 8. DUAL MEET WITH DARTMOUTH AT FRANKLIN FIELD.
- May 15. DUAL MEET WITH CORNELL AT FRANKLIN FIELD.
- May 28-29. FORTY-FIFTH ANNUAL INTERCOLLEGIATE AMATEUR ATHLETIC ASSOCIATION CHAMPIONSHIPS OF AMERICA AT FRANKLIN FIELD.



Haymond Winning 100-Yard Dash in 1919 Intercollegiate



Frazier



Landers



Davis



JOHN TITZEL

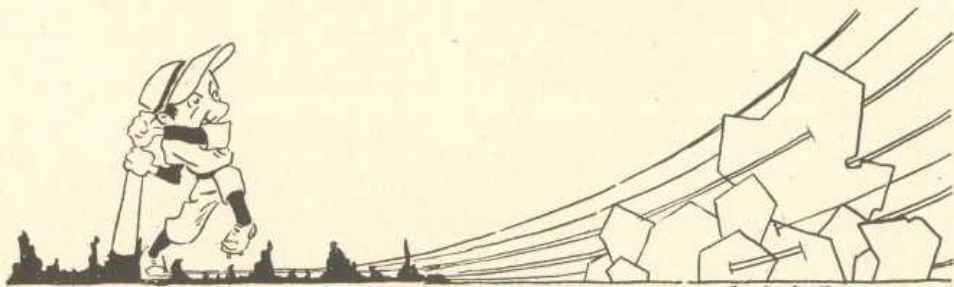

BASEBALL

“SNAP into it!” “Atta boy, now you’re coming!” “Doc.” Cariss’ encouraging voice could be heard as some recruit showed signs of improvement. These expressions still linger in our memory as our first real impression of baseball at Pennsylvania. It is difficult to describe the appearance of the aspirants who reported at the first call for candidates. An odd-looking crowd we must have been, clothed in our remnants of preparatory school days.

In a short time, however, the elimination process brought the number of candidates down. The squad of sixty-seven candidates was reduced until our representatives on the diamond were: Captain Hangar behind the bat, with “Bill” Solly as his assistant at this position; “Fats” Burns covering first base; “Pat” Bohan hovering around the keystone sack, Mike Sweeney starring at short stop, and “Tillie” Walker and Manning playing at third base. In the outer garden “Bill” Cook as left fielder, Pierson at center field and Fred Wiese at right field were caring for all drives that came in their direction. For a while the big question was, who would fill the pitcher’s box. This honor was finally divided between “Joe” Mitchell, Shefey and Harvey.

With such men things went quite smooth for a while. However, the Sophomores defeated



Coach Cariss



1919 BASEBALL TEAM



Sweeney

us by the score of 5 to 2, thereby winning the Dean's Trophy. After defeating the St. Joseph's nine on May 10, 1917, our season was prematurely ended, due to half of the players enlisting for the war.

Our Sophomore year found the Varsity hard hit by the war. Only a few veterans remained at Pennsylvania. It was here that our class manifested to the student body its excellent baseball material. "Mike" Sweeney was again scooping grounders between second and third base. "Pat" Bohan was playing second base and "Fats" Burns covered the initial sack. In the outfield "Joe" Straus was caring for flies while "Joe" Mitchell occasionally filled the pitcher's box. In fact, the team was composed for the most part of Sophomores.

The season was a success, considering the chaotic condition of affairs at the time. Columbia invaded Franklin Field on "straw hat day" and met with defeat. In fact, of the eight games played we won five and lost only to Yale's undefeated nine and two service teams. Thus our class stars filled the great gap in the Varsity

and registered a fairly successful season on Pennsylvania's baseball history.

Another spring arrived and found Coach Thomas' face all smiles. The prospects for the season were bright. Titzel and Sheffey, two star hurlers, were again with us. Then, too, Captain Sweeney at short and "Pat" Bohan at second were factors in the defeat administered the Crimson nine on "straw hat day." Swarthmore and Lehigh met with a similar fate. We were defeated by Princeton in a hotly contested game ending with a score of 4 to 2.

At this place it would be well to mention that many others deserve recognition for the services they rendered for baseball at Pennsylvania in the last four years, but due to the lack of space cannot be brought into the limelight. But we have not forgotten the services of A. W. Kingsbury. He was elected manager of the team at the end of his Junior year and is worthy of much praise for his efficient services. Henry Bonsall, formerly of the 1919 class, proved a capable associate.

Our last year has arrived. From appearances it seems relatively easy to predict the results of this season. With many veterans such as "Mike" Sweeney, Sheffey and Warwick back everything seems promising for a successful season.



Manager Kingsbury

BASEBALL CHRONICLE

Captain, DANIEL J. McNICHOL

Associate Managers, A. WALLACE KINGSBURY, JR., AND HENRY H. BONSALE

Assistant Manager, ALBERT L. LANE

Coach, DR. WALTER L. CARISS

Freshman Coach, EDWARD J. McNICHOL

TEAM

First Base, YATES

Second Base, McNICHOL, *Captain*

Third Base, SWEENEY

Short Stop, SHRIVER

Left Field, PETERS, MEYERS

Center Field, STRAUS, WRAY

Right Field, H. HARVEY, KEELER

Catchers, WARWICK, WOLF

Pitchers, SHEFFEY, HUNTZINGER, G. HARVEY,
GIBBS, STRICKLAND

SCHEDULE

April	5.	Cornell.....	Franklin Field
	7.	Lafayette.....	Franklin Field
	10.	Rutgers.....	Franklin Field
	14.	Franklin and Marshall.....	Franklin Field
	17.	Swarthmore.....	Franklin Field
	22.	Harvard.....	Franklin Field
	24.	Yale.....	New Haven
	28.	Swarthmore.....	Swarthmore
May	1.	Princeton.....	Princeton
	5.	University of North Carolina.....	Franklin Field
	8.	Princeton.....	Franklin Field
	12.	Delaware.....	Franklin Field
	14.	University of Vermont.....	Burlington, Vt.
	15.	Dartmouth.....	Hanover, N. H.
	19.	Dartmouth.....	Franklin Field
	22.	Columbia.....	Franklin Field
	26.	Fordham.....	Franklin Field
	29.	Cornell.....	Ithaca
	31.	Yale.....	Franklin Field
June	2.	Columbia.....	New York City
	5.	Harvard.....	Cambridge
	12.	University of California.....	Franklin Field



Warwick

Our new coach, "Doc" Cariss, having previously turned out many successful Freshman nines, has the support and best wishes of the student body. The class feels that it has had a big part in baseball at Pennsylvania and takes its leave with confidence that the great national game will ever hold a place of importance and prominence on the list of major sports at the University.

The schedule for the present season is one of the best ever arranged for a Pennsylvania nine. As a special attraction the University of California will appear for the first time on Franklin Field for the Alumni Day game. Indications are that Alumni Day will be a more important event than ever before and the Class of Nineteen-Twenty which



Manager Bonsall

is about to join the ranks of the Alumni, will have a place in the program of the day.

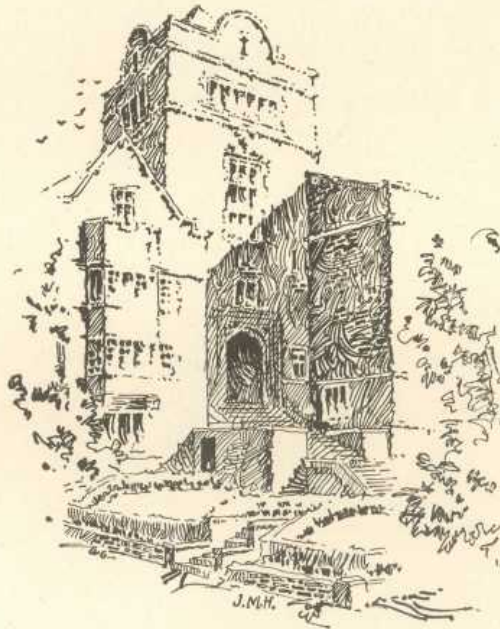



CAPTAIN PECK



BASKEBALL

THREE championship teams, the permanent possession of the Heppe Trophy and, finally, the college championship of America have been the contributions of basketball to the athletic history of Pennsylvania during the last four years. During the season 1920 entered, the team won the intercollegiate championship. Because of this and the increasing popularity of the game, the Athletic Council decided to add it to the list of major sports.

In its début as a major sport, however, the team failed to live up to expectation. The season opened with five straight victories, including three league games, but a mid-season slump ruined our chance to duplicate the record of the preceding year. Although we won eleven out of eighteen games, we were forced to be content with third place, Yale and Princeton going ahead of us. The redeeming feature of the season was the work of the team which represented our class on the floor. Only two defeats were sustained, one being administered by Princeton freshmen and the other by Peddie Institute. Both of these games were played away from home. Sweeney, Peck, Stannard, Davis, Hedelt and Mitchell comprised the squad.

The record made the following year was nothing short of remarkable and "Lon" Jourdet cannot be given too much credit for it. The war deprived us of most of our athletes, and basketball was especially hard hit. When the call for candidates was issued, Captain "Lou" Martin was the only veteran to respond. Jourdet, therefore, had to build an almost entirely new team. It was here that 1920 came to the front and in the opening game we found Sweeney, Stannard, Davis and Peck wearing 'Varsity uniforms. To make matters worse, Martin was hurt in the first league game and was kept out of the line-up for half of the season. His place was filled by Mitchell, and our class team of the preceding year was



1919-20 BASKETBALL TEAM—COLLEGIATE CHAMPIONS OF AMERICA



Sweeney

to Pennsylvania. The team went through the entire intercollegiate season without a defeat and in addition won ten outside games, bringing the total up to twenty consecutive victories. The final game with Princeton was one which will never be forgotten. Four extra periods were necessary before we obtained the decision, 26-23. "Mike" Sweeney set a new individual scoring record which bids fair to stand for years when he tallied 149 points in the ten league games.

The crowning event of the season, however, was the post-season series with the University of Chicago, Western Conference Champions, for the championship of the United States. The first game, played in Chicago, was won by the westerners, 28-24, but when the two teams met in Weightman Hall the situation was reversed. This time we won a decisive victory, 29-18. This made a third game necessary, which was played on the Princeton floor. Twelve hundred Red and Blue rooters took the trip. In a game filled with thrills we won the championship by the narrow margin of one field goal. It is certain that the Class of 1920 will never forget the work which "Dutch" Peck and "Mike" Sweeney did in making Pennsylvania the undisputed champions of America.

complete. Despite these handicaps, the team easily won the intercollegiate championship, losing but one league and one outside game. This defeat at the hands of Syracuse was retrieved in a return game when we defeated the Orange team on its home floor.

Although there was no intercollegiate league last year, the team led by "Lardie" Davis made an exceptionally fine record, losing but one game in sixteen. Peck, Sweeney, Davis and Stannard played a consistent game throughout the season. Although Davis and Stannard graduated with the 1919 class of the Dental School, they entered with us and we can claim them as members of our class. A tribute to the strength and ability of the team was given when the entire team was chosen as the all-collegiate quintet. At the close of the season, "Dutch" Peck was elected captain for the present year.

This year, with three teams having two legs of the Heppie Trophy, the competition for the championship was especially keen. After the first few games, however, it was a foregone conclusion that the cup would come

BASKETBALL CHRONICLE

Captain, HUBERT RAYMOND PECK
Associate Managers, JOHN A. KUNZ and LELAND D. JUDD
Assistant Manager, GILBERT E. STRICKLAND
Freshman Manager, MORRIS S. HEGARTY
Coach, LON JOURDET
Assistant Coach, LEWIS W. MARTIN
Freshman Coach, EDWARD J. McNICHOL

TEAM

Forward, SWEENEY
Forward, ROSENAST
Center, GRAVE
Guard, PECK
Guard, McNICHOL

Substitutes

ZUCKER
 HUNTZINGER
 YATES
 BOYLE

RECORD

		<i>Varsity</i>	<i>Opponent</i>
Dec. 6.	Ursinus.....	46	13
13.	Muhlenburg.....	34	6
29.	Navy at Annapolis.....	30	18
Jan. 10.	Lehigh.....	36	23
17.	Lafayette.....	36	10
22.	Washington and Jefferson.....	44	16
24.	Swarthmore.....	29	24
28.	Princeton at Princeton.....	27	21
31.	Yale.....	32	16
Feb. 4.	Penn State.....	21	16
12.	Columbia at New York.....	37	18
14.	Dartmouth at Hanover.....	41	14
18.	Delaware College.....	27	21
21.	Cornell.....	23	13
25.	Columbia.....	32	10
28.	Dartmouth.....	43	10
Mar. 5.	Cornell at Ithaca.....	20	15
10.	Yale at New Haven.....	44	16
13.	Princeton.....	26	23

NATIONAL CHAMPIONSHIP SERIES

		<i>Varsity</i>	<i>Opponent</i>
Mar. 22.	University of Chicago at Chicago.....	24	28
25.	University of Chicago.....	29	18
27.	University of Chicago at Princeton.....	23	21

PENNSYLVANIA COLLEGIATE CHAMPIONS OF AMERICA



SOCCER

AIDED considerably by several of 1920's most trusty "kickers," the soccer teams have established an excellent record during the past four years; in fact, the team's record was of such a high caliber during the past season that we decided that it was about time soccer was listed among the major sports. Hence it is that the sport which has brought two intercollegiate championships to Pennsylvania during the last four years has received its just recognition.

Of course, this much-talked-of record by soccer was to be expected, for the Class of 1920 has played a large part in the sport's career during our undergraduate days. In our very first year, an unusual event happened when two mere Freshmen, namely "Pat" Spencer and "Izzy" Hough, were awarded their letters for the part they played in bringing home the championship. In our Sophomore year, the team was forced to bow to the Haverford eleven after a close struggle. Great inroads were made upon soccer as well as in the other sports and as a result only three colleges, namely Cornell, Haverford and Pennsylvania, were able to place teams in the field. During that season, besides Spencer, the 1920 representatives on the eleven were Berguido, Tashjian and "Charlie" Pennell.

The war didn't discourage Coach "Doug" Stewart in our Junior year and, despite the



Coach Stewart



1919 SOCCER TEAM—INTERCOLLEGIATE CHAMPIONS



Captain Nassau

fact that there wasn't any intercollegiate league, he placed several teams in the field and they all made records of which the University could be proud. After the armistice was signed, Earl Harrison, who tended goal on the Junior Varsity the year before, and Harry Robb, the speedy halfback, returned to the University and were given berths on the Varsity. During this year, "Carl" Berguido captained the team and still had so much time left over that he studied hard and graduated with the Class of '19.

But it was during the last season that the team made the record which made its friends seek recognition for it. With practically all of the veterans back after the war, Coach Stewart started off with an altogether unprecedented program. He placed four teams in the field while Manager "Ned" Ramsey busied himself arranging a schedule which called for over fifty games. The war did one good thing in that it brought back "Big Bill" Nassau for another season. "Bill" was given his position of captain and carried it off with honors. Not only did the Varsity go through the entire season without sustaining a defeat,

but its record also shows that only one goal was scored by its opponents throughout the entire schedule of intercollegiate games. It will be a long while before we forget the last game of the season, in which we saw our honored rivals from out on the Main Line, namely Haverford, humbled before the speedier and more skilful Red and Blue combination by the score of 3-0. This brought to a close the most successful season in the history of soccer at Pennsylvania. Even the national champions, the renowned Bethlehem Steel Works team, were able to gain only a 3-1 victory. Each of the league teams was defeated in easy fashion. In most of the games, Earl Harrison, our goal keeper, was able to eat candy and catch up in his reading. Harry Robb, on the other hand, was always busy at his position in the halfback line, and fully deserved the honor he received in being selected for a place on the All-American team. Our class is sorry to lose "Pat" Spencer and "Charlie" Pennell, but we are glad that these men, compelled to drop back a class because of their work during the war, will be able to represent the Red and Blue on the soccer field another year. We hope they will bring another championship to Pennsylvania. As a class, also, we doff our hats to "Bill" Nassau, of the 1919 class, who did such excellent work not only last year but during his entire four years.



Robb

SOCCER CHRONICLE

Captain, WILLIAM L. NASSAU
Manager, H. NEDWILL RAMSEY
Assistant Managers, WILLIAM H. STEEBLE
OTTO E. ALBRECHT
Coach, DOUGLAS STEWART

TEAM

Goal, HARRISON

Left Fullback, COOPER, PATTON

Right Fullback, DARROW

Center Halfback, BINNS

Right Halfback, ROBB

Left Halfback, THOMPSON

Center, NASSAU

Inside Right, SPENCER

Outside Right, BINGHAM

Inside Left, PENNELL

Outside Left, DOWLIN

SCHEDULE

	<i>'Varsity</i>	<i>Opponent</i>
Sept. 27. Merion Cricket Club.....	5	1
Oct. 4. Philadelphia Cricket Club.....	1	0
Oct. 11. Moorestown Field Club.....	5	1
Oct. 18. Germantown Cricket Club.....	4	2
Oct. 25. Bethlehem Steel Company.....	1	3
Nov. 1. Princeton University.....	5	1
Nov. 8. Yale University.....	4	0
Nov. 15. Harvard University.....	3	0
Nov. 22. Dartmouth College.....	5	0
Nov. 29. Cornell University.....	2	0
Dec. 6. Haverford College.....	3	0

And then, we mustn't forget the work of the men "off the field." In our Sophomore year, out of the many ambitious 1920 men that reported for the position of assistant manager, "Ned" Ramsey and "Frank" Wagner were selected for further competition. Then Wagner left the University and "Ned" had all the work by himself and the position also. He became manager during our Senior year and fulfilled his position in a most unique and conscientious manner, being finally rewarded with the Manager's certificate by the Athletic Association. Earl Harrison and Harry Robb of our class won their Varsity "P" during the last year also.

And then, a word for "Doug" Stewart, whose name has been and will continue to be synonymous with "soccer." He has contributed of his time and services for the mere love of the game. His work has made him the best known University coach and he has brought much honor to Pennsylvania for the high standard of the teams he has turned out. Moreover, he does not spend all his time on the first team, but sees to it that every man who reports for the game gets a chance at some time or another. Soccer has been the only sport ever to place four teams in the field with a regularly organized schedule. Coach Stewart says that there will be five or six teams next year. We are glad for the part our class played in giving major sport recognition to soccer which has done so much for so many men and which, finally, has brought so much fame to Pennsylvania.



Manager Ramsey



Harrison

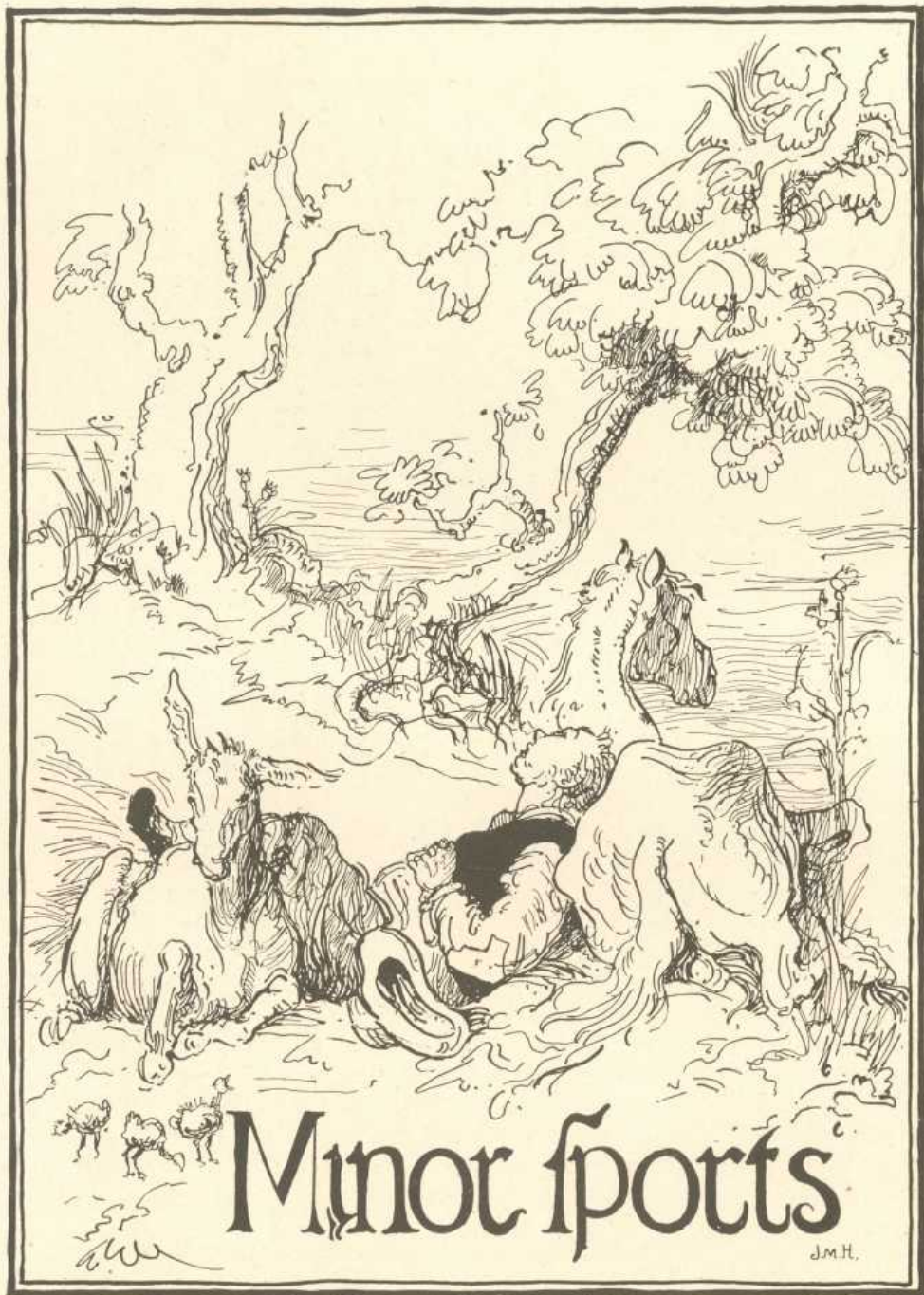

Minor sports

J.M.H.

Minor Sports



THE great war meant the discontinuance of practically every minor sport at Pennsylvania, so that the class of 1920 had the difficult task of getting the minor sport teams reorganized after the signing of the armistice. Well, indeed, was this movement conducted, for today there are more undergraduates engaged in the twelve minor sports than were before, and needless to say this has caused a sternness of competition that could result in only one thing, a better showing for Pennsylvania and more honors for Pennsylvania men. Our classmates who untiringly gave the University their services in this field deserve a word.

With the advancement of soccer to the rank of a major sport, swimming assumed the rôle of leading minor sport. Captain "Don" Leopold and "Bill" Bringhurst both represented the class among the swimmers for three seasons, while Captain "Bill" Tandy, "Dick" Harburger and "Buck" Carney were leading exponents of the water polo game. Don had the distinction of capturing the Middle Atlantic one hundred yard championship in his Junior year and the privilege of wearing a 'Varsity "P" for his excellent work in general. The task of framing a suitable schedule for the tankmen was entrusted to "Scotty" Ulmer.

Captain "Chet" Frey, "Fred" Temple and "Thon" Downing represented Pennsylvania for four years on the lacrosse field, while "Sil" Kerfoot contributed his services for three seasons and "Bernie" Scheuer for one. George Scanlon took enough time from his Red and Blue duties to add Harvard, Navy, New York Athletic Club and Mt. Washington Club of Baltimore to the schedule.

In wrestling, Captain "Sam" Gerson proved our mainstay, for not only did he win every bout in his Senior year but he also left his Alma Mater holding the intercollegiate title in the hundred and twenty-five pound class. "Bill" Wolfe and "Charlie" Hovies also found places on the team, while Paul Kirchner proved his worth as a manager by bringing the Intercollegiates to Weightman Hall and by arranging a western trip to compete against Iowa State University.



Captain Frey

The Gym team under the leadership of "Al" Knight, a medical classmate of ours, succeeded in finishing second to the Navy's strong gymnastics in the Intercollegiates. This meet gave our classmate, "Sam" Cooper, his 'Varsity "P" for his excellent work on the horizontal bar and won for him the Intercollegiate title.

Hockey was revived again during our Senior year and, thanks to the artificial rink that has been constructed in West Philadelphia, the sport appears to have a permanent place in the list of Pennsylvania's endeavors. "Don" Brett and Reese Barkalow were the only men that we can claim as classmates on the seven.

Captain "Don" Steele and ex-captain "Phil" Ten Broeck of the rifle team shot away at the bull's-eye regularly for four years and were largely responsible for bringing the National Rifle Association Championship to Pennsylvania for two years straight. "Ed" Benson was another 1920 man to find a place on the team during his last two years.

Tennis, always a popular sport, gave "Art" Kerr and Captain "Bill" Nassau a chance to win laurels, while Howard Keating as manager arranged an East-West match with the University of California.

Golf found 1920 particularly well fortified, for "Herb" Calves and former Captain "Dan" Rhoads held places on the team for three seasons, while Captain "Bobby" Rownd played for two years. "Herb" and "Dan" took turns arranging the schedules and they succeeded in putting the Gilbert Cup for the College Championship in play after a lapse of eight years.

Captain Hess was our lone representative on the fencing team for the three years, while "Chick" Sebright held the managership.

Cricket after several years of inactivity came back strong in our Senior year and under the leadership of Captain Harry Robb showed that the old English game still has a bright future at Pennsylvania.

Boxing appeared in the minor sport list for the first time in our Senior year, thanks to the influence of Major Pickering, who is the man responsible for Inter-collegiate boxing. "Heinie" Bourne and Carl Wishek ably handled the gloves.

Thus 1920 was more than well represented among the minor sports, a field in which glory and honor are not of primary importance, but where clean sport, good fellowship, and healthful exercise will always supply the needed incentive for Pennsylvania men to lend their support and enthusiasm.



Captain Leopold



Captain Rownd

Thus the development of minor sports has been the outstanding feature in the athletic history of Pennsylvania during the last four years. There is no University in the country which is paying more attention to minor sports than Pennsylvania. Frequently over one hundred candidates report for these teams and the differentiation between minor and major sports from the standpoint of student support and interest is sometimes most difficult to discern. We are confident that succeeding years will witness a continuance of this policy and that every student in the University will engage in some form of sport. The days we have spent in furthering the interests of these sports will always be recalled with pleasure.

Nineteen-Twenty takes its leave with a sense of pride and satisfaction in the part which the class has played in these most important days of reconstruction.





1919 CROSS COUNTRY TEAM

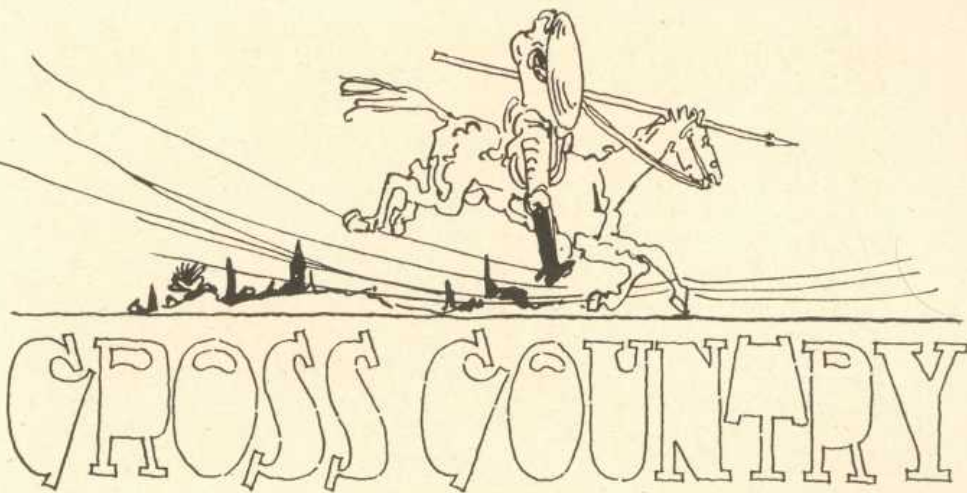

Captain, RALPH B. McHALE
Manager, ELMER C. SLAGLE
Assistant Manager, WILLIAM L. SEIDEL
Coach, LAWSON ROBERTSON

TEAM

R. B. McHALE, <i>Captain</i>	W. E. L. IRWIN
L. A. BROWN	S. W. KIVIAT
W. N. CUMMINGS	F. C. MITCHELL
G. O. DOWNS	E. M. SHIELDS

SCHEDULE, 1919

- Oct. 17. Invitation Meet at Syracuse University. Princeton, 49; Syracuse, 78; M. I. T., 107; Yale, 116; Pennsylvania, 121.
- Nov. 1. Dual Meet with Pennsylvania State at Cobb's Creek. Pennsylvania, 22; Penn State, 34.
- Nov. 9. Triangular Meet with Cornell and Dartmouth at Van Cortlandt Park, New York. Pennsylvania, 21; Cornell, 37; Dartmouth, 66.
- Nov. 22. Intercollegiate Cross Country Championships at Van Cortlandt Park, New York. Syracuse, 49; Princeton, 69; Cornell, 80; Pennsylvania, 117.



1920 SWIMMING TEAM

H. DONALDSON LEOPOLD, *Captain*

EDWARD SHIELDS

FRANK KOHLER

WILLIAM BRINGHURST

CHARLES MARIS

HENRY WIENER

MIFLIN ARMSTRONG

PARKER BURSK

HAROLD MARTYR

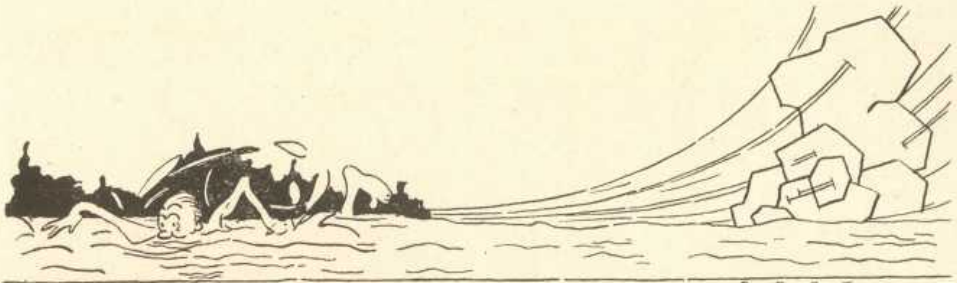

BEST

SWIMMING

Captain, H. DONALDSON LEOPOLD
Manager, WALLACE ULMER
Assistant Manager, C. DONALD TUPPEN
Coach, GEORGE KISTLER

SCHEDULE

		<i>Pennsylvania</i>	<i>Opponents</i>		
January	9.	Columbia.....	41	11	New York
	16.	Princeton.....	29	24	Philadelphia
	23.	Yale.....	15	38	New Haven
February	6.	C. C. N. Y.....	41	12	New York
	14.	Johns Hopkins.....	42	11	Baltimore
	20.	C. C. N. Y.....	44	9	Philadelphia
	28.	Yale.....	18	35	Philadelphia
March	5.	Columbia.....	39	14	Philadelphia
	12.	Princeton.....	20	33	Princeton

INDIVIDUAL INTERCOLLEGIATES

March 20, at Yale

220-yard—SHIELDS, winner.

100-yard—SHIELDS, second place.



1920 WATER POLO TEAM

Captain, WILLIAM L. TANDY

RICHARD L. HARBURGER

T. L. HALDEMAN

PALMER COLLINS

JOHN CARNEY

WILLIAM BARR

HAROLD ELVERSON

LAWRENCE STERN

S. RAYMOND BECKWITH

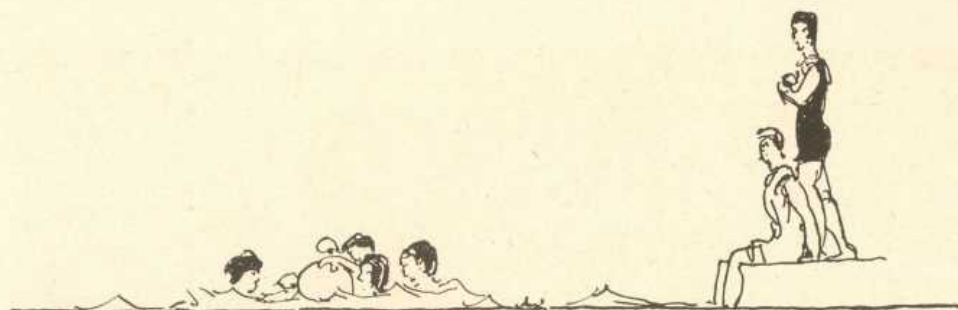

WATER POLO

Captain, WILLIAM L. TANDY

Manager, WALLACE C. ULMER

Assistant Manager, C. DONALD TUPPEN

Coach, GEORGE KISTLER

SCHEDULE

		<i>Pennsylvania</i>	<i>Opponent</i>	
Jan.	9. Columbia.....	5	25	New York
	16. Princeton.....	0	35	Weightman Hall
	23. Yale.....	12	16	New Haven
Feb.	6. C. C. N. Y.....	37	11	New York
	20. C. C. N. Y.....	25	0	Weightman Hall
	28. Yale.....	17	10	Weightman Hall
Mar.	5. Columbia.....	7	15	Weightman Hall
	12. Princeton.....	7	54	Princeton



1920 WRESTLING TEAM

115-Pound Class, HOVIES AND SERVAIS

125-Pound Class, CAPTAIN GERSON AND ROSE.

135-Pound Class, TROUTMAN

145-Pound Class, BISHOP

158-Pound Class, ASHBY

175-Pound Class, PENDLETON, ROSENBERG AND WOLF

Heavyweight, WARD AND MYER

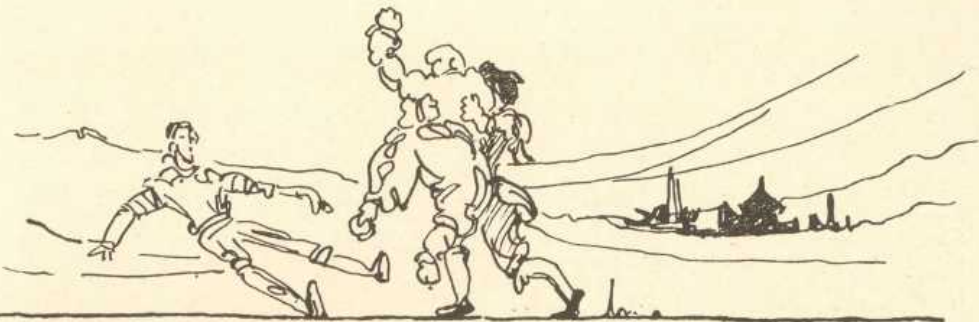

WRESTLING

Captain, SAMUEL N. GERSON
Manager, PAUL R. KIRCHNER
Assistant Manager, O. RUSSELL AMES
Coach, WILLIAM F. RIGGS

DUAL MEETS

Jan. 24.	Pennsylvania	17	Columbia	14
Jan. 31.	Pennsylvania	4	Cornell	23
Feb. 14.	Pennsylvania	8	Navy	22
21.	Pennsylvania	9	Yale	24
28.	Pennsylvania	9	Penn State	22
Mar. 13.	Pennsylvania	23	Princeton	10
Apr. 2.	Pennsylvania	12	Iowa State	41
March 26 and 27.	Intercollegiates at Pennsylvania			
	Penn State	23		
	Cornell	14		
	Pennsylvania	12		
	Lehigh	10		
	Yale	10		
	Princeton	10		
	Columbia	0		

INDIVIDUAL WINNERS

- 115-Pound Class.**
 Servais in Columbia Meet.
 Hovies in Yale, State, Lehigh and Princeton Meets, third in Intercollegiates.
- 125-Pound Class.**
 Rose in State Meet.
 Gerson in Columbia, Cornell, Navy, Yale, Lehigh and Princeton Meets. Intercollegiate Champion.
- 135-Pound Class.**
 Troutman in Lehigh and Princeton Meets.
- 145-Pound Class.**
 Bishop in Columbia and Princeton Meets.
- 158-Pound Class.**
 Ashby Intercollegiate Champion.
- 175-Pound Class.**
 Pendleton in Columbia Meet.
 Ashby in Princeton Meet.

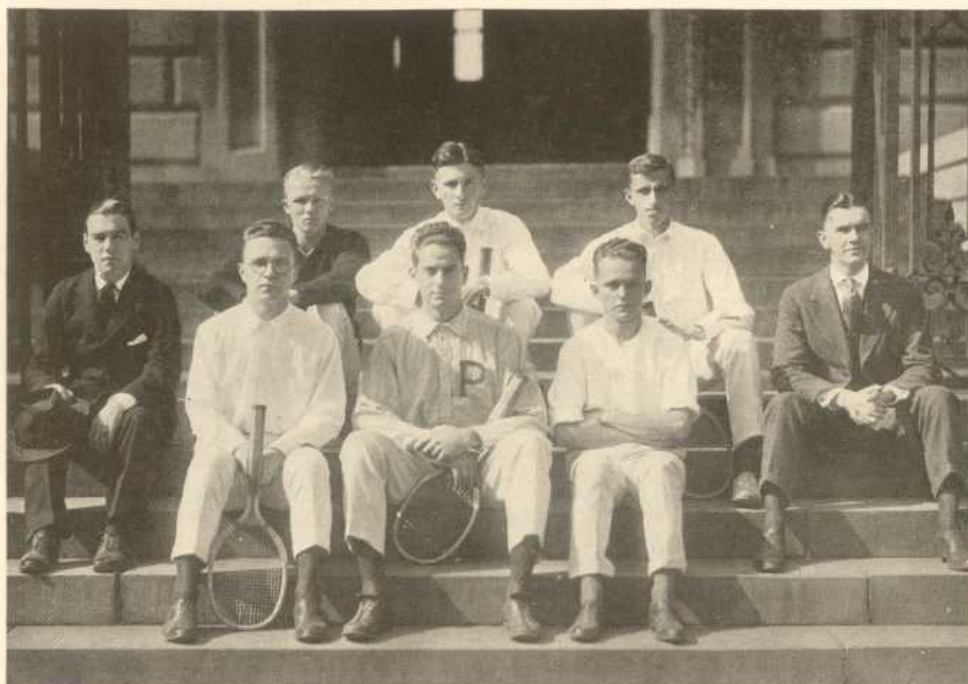

1919 TENNIS TEAM

WILLIAM L. NASSAU, *Captain*

JOHN S. HAYNES

G. BART PEINGST

ARTHUR M. KERR

HARRY A. FISHER

DONALD L. NICHOLS



TENNIS

SEASON OF 1919

Captain, WILLIAM L. NASSAU

Manager, J. LOUIS WENZEL

Assistant Manager, HOWARD R. KEATING

Freshman Manager, JOSEPH H. SCHWARTZ

MATCHES

Navy.....	2	Pennsylvania.....	4
Lafayette.....	0	Pennsylvania.....	6
Johns Hopkins.....	1	Pennsylvania.....	4
Harvard.....	5	Pennsylvania.....	4
Rutgers.....	1	Pennsylvania.....	5
Lehigh.....	0	Pennsylvania.....	5

SEASON OF 1920

Manager, HOWARD R. KEATING

Assistant Manager, RUSSEL L. TRACY

- April 30. Baltimore Country Club
- May 1. Navy at Annapolis
- May 7. Harvard at Cambridge
- May 8. Yale at New Haven
- May 10. Swarthmore at Swarthmore
- May 12. Princeton at Princeton
- May 15. Lafayette at home
- May 14. Columbia at New York
- May 22. Penn State at home
- May 28. Cornell at home
- May 29. Johns Hopkins at home
- May 31. Dartmouth at home
- June 12. California at home



1920 GYM TEAM

A. P. KNIGHT, *Captain*

S. I. COOPER

E. T. ATLEE

E. F. PATTON

N. CHoola

G. BROWN

K. G. WOODWARD

C. K. ESSIG

A. C. GILMORE

W. E. M. POOLE

L. M. BIALOSKY

W. L. BOSWELL

J. H. HUNTER

J. R. WILSON

R. W. THORINGTON

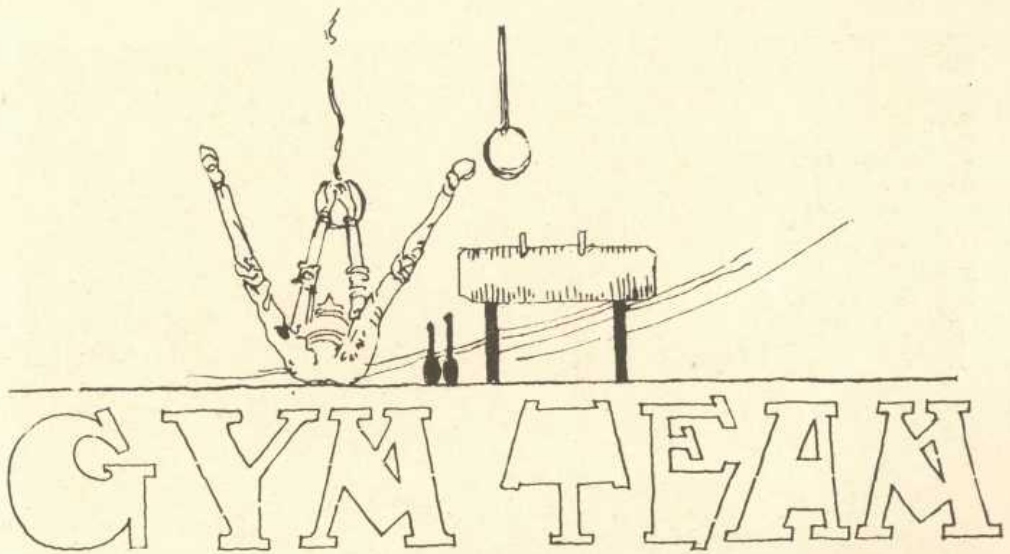

Captain, ALBERT P. KNIGHT

Manager, L. J. VAN COTT

Assistant Manager, L. J. MYERS

Coach, DR. E. L. ELIASON

SCHEDULE

Feb. 14.	Annapolis	46	Pennsylvania	8
	28. Haverford	21	Pennsylvania	33
Mar. 13.	Yale	24	Pennsylvania	30
	20. Princeton	27	Pennsylvania	27

Intercollegiates at Haverford, March 27, 1920. Navy, 25½; Pennsylvania, 13½; Yale, 11; Princeton, 6; Haverford, 4.

Cooper, Intercollegiate champion on horizontal bar.

Woodward, Intercollegiate champion in tumbling.

Gilmore, second in club swinging.

Atlee, tied for third in parallel bars.



1920 FENCING TEAM

Foil Team

M. P. CHARNOCK, *Captain*
E. G. RHODES
V. C. RAMBO
O. GLAENZER

Saber Team

M. J. HESS, *Captain*
J. C. SEBRIGHT

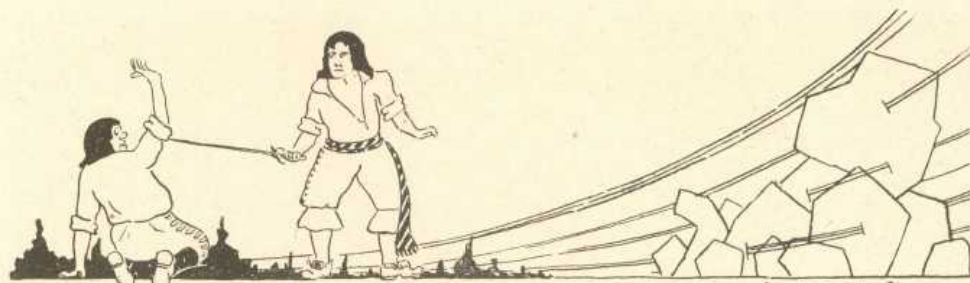

FENCING

Captain of Foil Team, MAURICE P. CHARNOCK

Captain of Saber Team, MYRON J. HESS

Manager, BURNELL A. SEBRIGHT

Assistant Manager, MALCOLM A. BUCKEY

Coach, LEONARDO TERRONE

SCHEDULE

- Feb. 12. Columbia at New York.
 Feb. 23. Harvard at Philadelphia.
 Mar. 6. Yale at New Haven.
 Mar. 13. Naval Academy at Annapolis.
 Mar. 19. Columbia at Philadelphia.
 Apr. 16-17. Intercollegiate Fencing Association Meet at New York.

Teams entered:

Yale	United States Naval Academy
Harvard	Bowdoin
Columbia	Pennsylvania

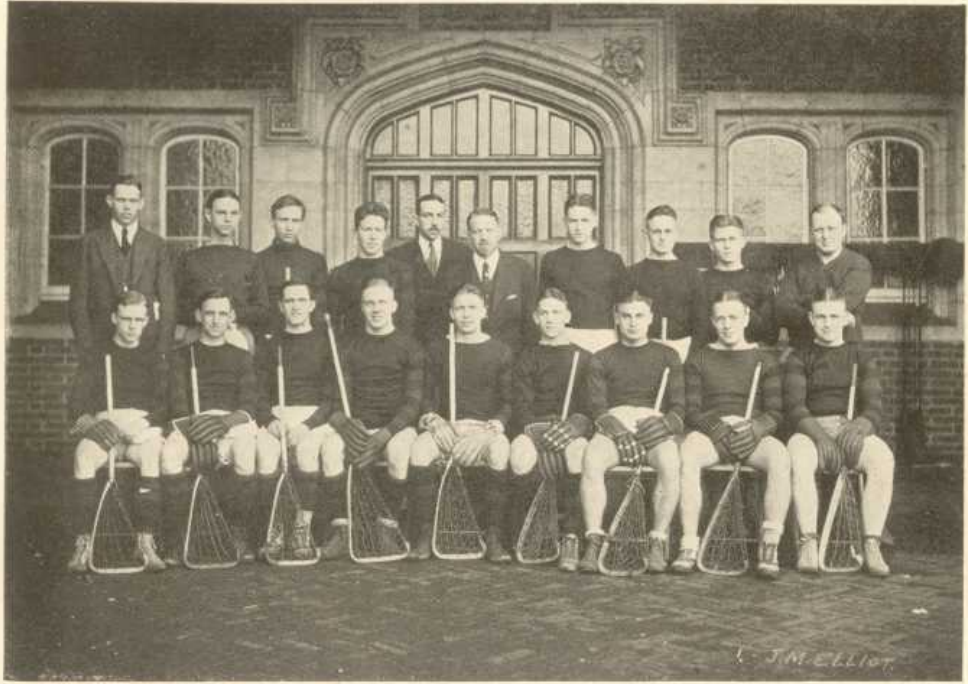

Lacrosse Team

1920 LACROSSE SQUAD

C. M. FREY, Captain

E. S. KERFOOT
 H. F. TEMPLE
 A. L. KOETHEN
 T. H. DOWNING
 N. GOTWALS
 H. W. O'NEIL
 R. F. POWELL
 R. S. SMULLIN
 R. D. STEVENSON
 E. B. WILFORD
 J. H. HUNTER
 J. H. PATTON
 W. S. SHELLY
 P. FARAH
 W. B. SHaub

A. F. MOONEY
 A. ORLOW
 E. A. LIPOWICZ
 J. H. ETESON
 L. HIRSCH
 W. J. DUNSMORE
 A. A. FLECK
 J. H. LONG
 A. H. MACFARLANE
 R. J. KEARNS
 C. F. FELTON
 R. HEILBOUNER
 H. C. ROBINSON
 L. P. WEIL
 A. H. PRINGLE

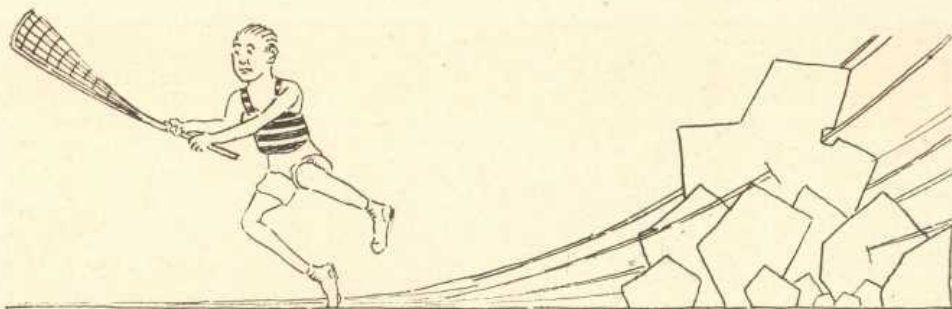

LACROSSE

Captain, CHESTER M. FREY

Manager, GEORGE F. SCANLON

Assistant Manager, SAMUEL M. DREHER

Coach, CLARENCE GOLDSMITH

SCHEDULE

April 9.	Mount Washington.....	At Baltimore
10.	Baltimore Polytechnic Institute.....	At Baltimore
14.	Swarthmore.....	At Swarthmore
17.	Stevens.....	At Hoboken
19.	Harvard.....	At home
23.	Yale.....	At New Haven
24.	New York Lacrosse Club.....	At New York
29.	Swarthmore.....	At home
May 1.	Cornell.....	At Ithaca
7.	U. S. S. Utah.....	At New York
8.	Crescent A. C.....	At New York
15.	Lehigh.....	At South Bethlehem
20.	Hobart.....	At home
22.	Johns Hopkins.....	At home
29.	Syracuse.....	At home



1920 HOCKEY TEAM

Goal, C. P. B. JEFFERYS
Point, W. L. MINER
Cover Point, IRI R. COPE
Rover, BRYAN FARAH, Captain
Left Wing, R. J. KEARNS, JR.
Center, A. C. PRINGLE
Right Wing, D. C. BRETT

Substitutes

A. C. BOYD
 R. H. BARKALOW
 P. S. HARVEY
 W. B. HAZELTON
 R. J. O'GERMAN
 S. H. PAUL
 G. E. YEOMANS

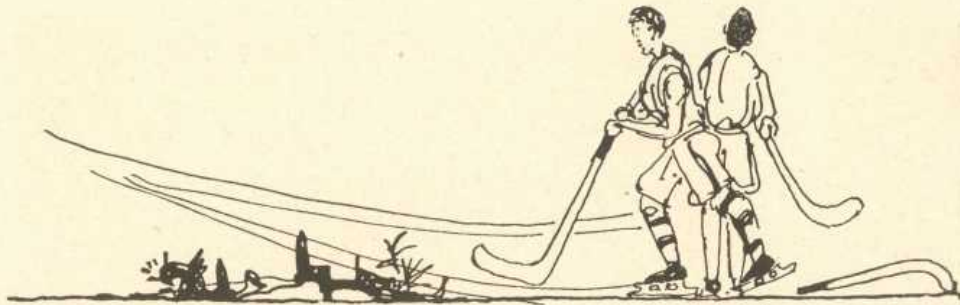

HOCKEY

Captain BRYAN FARAH
Manager, GEORGE M. RYNICK

SCHEDULE

	<i>Opponent</i>	<i>Pennsylvania</i>
Jan. 24. West Point.....	1	1
Feb. 16. Princeton.....	7	2
18. Lafayette.....	3	6
20. Quaker City.....	10	1
Mar. 1. Dartmouth.....	5	0
20. Quaker City.....	6	2
27. Aviators' Club.....	3	2

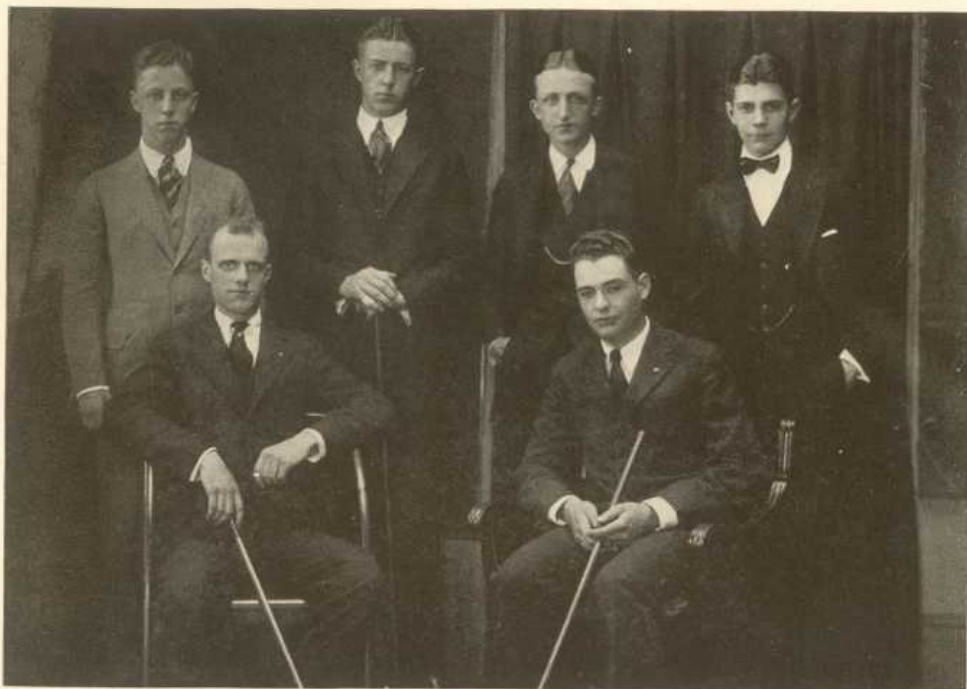

1919 GOLF TEAM

Captain, DANIEL RHOADS

HERBERT E. CÁLVES

GEORGE S. WEBSTER

ROBERT M. ROWND

THOMAS SEMANS, JR.

R. KENT HANSON

G. C. DAVIS

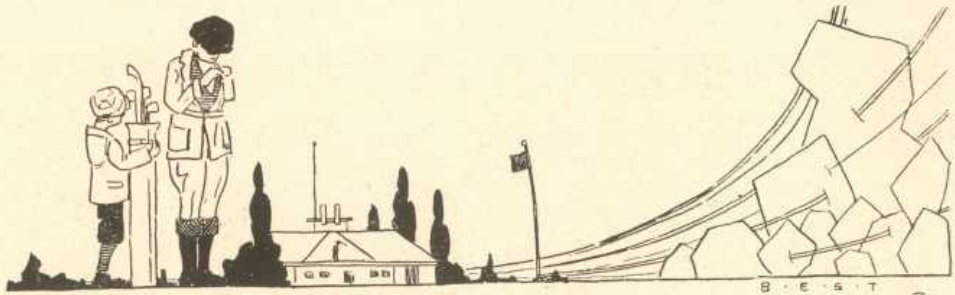

GOLF

SEASON OF 1919

Captain, DANIEL RHOADS
Manager, HERBERT E. CALVES

SCHEDULE

Dartmouth	2	Pennsylvania	7
Williams	5	Pennsylvania	4
Columbia	5	Pennsylvania	4
Harvard	5	Pennsylvania	4
Yale	7	Pennsylvania	2
Princeton	8	Pennsylvania	1

INTERCOLLEGIATE CHAMPIONSHIP

- | | |
|--------------|-----------------|
| 1. Princeton | 4. Pennsylvania |
| 2. Yale | 5. Columbia |
| 3. Harvard | 6. Williams |

SEASON OF 1920

Captain, ROBERT M. ROWND
Manager, DANIEL RHOADS

SCHEDULE

April 24.	Merion Cricket Club.....	Haverford, Pa.
May 1.	Springhaven Country Club	Wallingford, Pa.
May 8.	Williams College	Glen Cove, L. I.
May 15.	Columbia University	Philadelphia
May 20.	Yale University	New Haven
May 21.	Dartmouth College	Boston
May 22.	Harvard University	Boston
May 26.	Princeton University	Philadelphia
May 29.	Cornell University	Philadelphia
June 22-26.	Intercollegiates	Glen Cove, L. I.

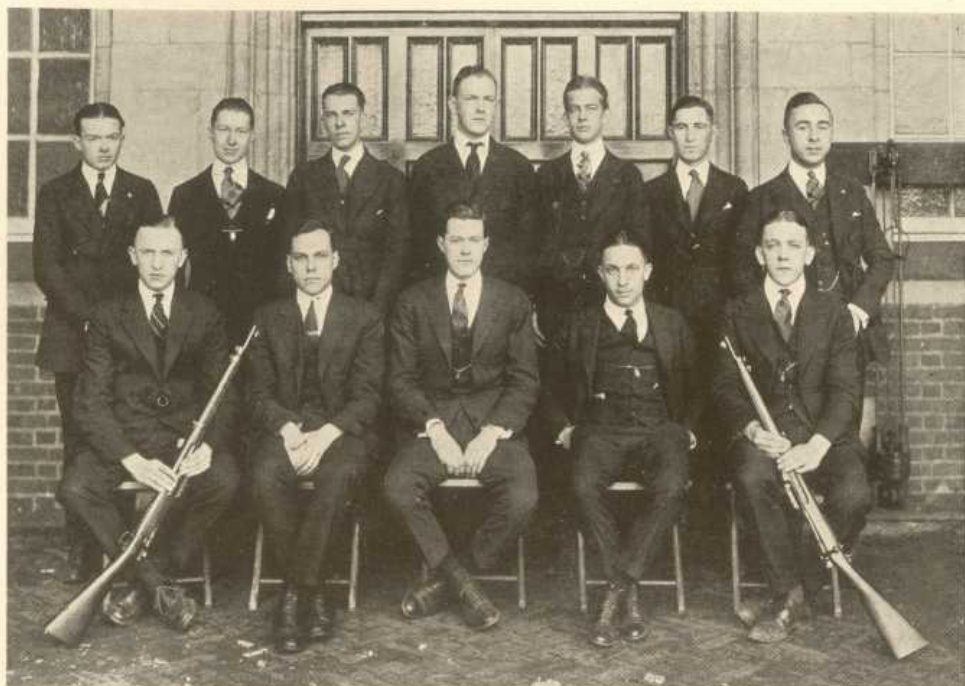

1920 RIFLE TEAM

DONALD M. STEELE, *Captain*

PHILIP D. TENBROECK

EDWARD I. BENSON

FRANK S. HAAK

J. REGIS BYRNE

HUGH R. ROBERTSON

JESSE B. COOLEY

PENROSE H. MARQUETTE

EDWARD H. JONES

WILLIAM PURDON BRINES

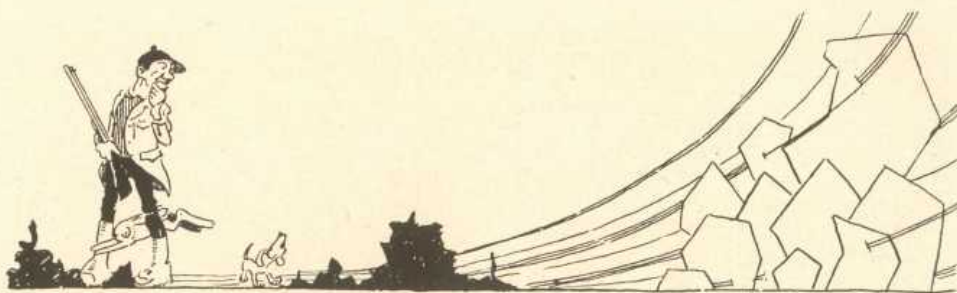

RIFLE TEAM

Captain, DONALD M. STEELE

Manager, HAROLD B. BLACH

Assistant Manager, LOUIS V. STEIGERWALD

TEAM STANDING, SEASON OF 1918-19

University of Pennsylvania, Intercollegiate Champions.....	9903
Syracuse.....	9792
West Virginia University.....	9782
Princeton.....	9655
Dartmouth.....	9639
Worcester Polytechnic.....	9605
Columbia.....	9540
Iowa State.....	9492
University of Vermont.....	9155
Massachusetts Tech.....	8519
Massachusetts Agricultural.....	6840

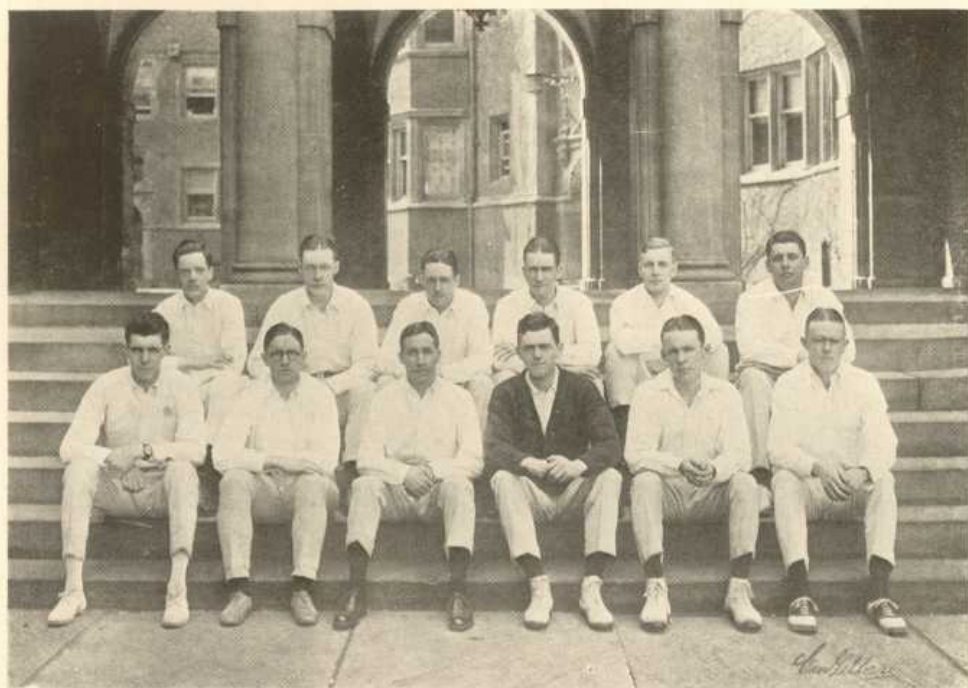

1920 CRICKET TEAM

HARRY B. ROBB, *Captain*

WILLIAM A. LIPPINCOTT, 3d.

SAMUEL J. STEELE, JR.

GRAEME E. LORRIMER

JAMES P. FERGUSON

PERCY C. THORNTON

R. L. STERLING

M. GARNETT

J. LINDSAY

E. THORPE

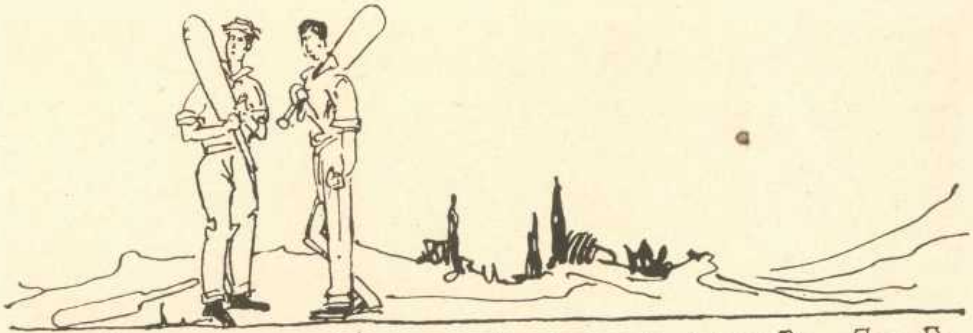

CRICKET

1919

Captain, W. K. BEARD

Acting Manager, W. A. LIPPINCOTT, 3D.

GAMES

Haverford College.....	198	University of Pennsylvania	54
" "	54	" "	59
	<hr/>		<hr/>
	252		113

1920

Captain, H. B. ROBB

Manager, W. A. LIPPINCOTT, 3D.

SCHEDULE

- May 8th. Haverford College.
- May 15th. Merion Cricket Club.
- May 22d. Staten Island Cricket Club at New York.
- June 5th. Haverford College.

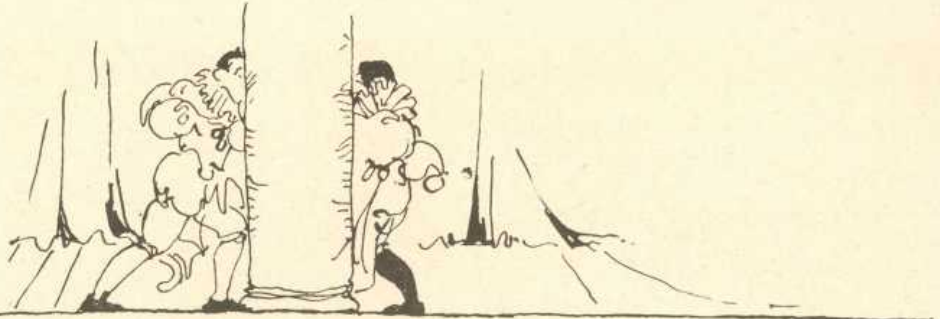

BOXING

Captain, HENRY BOURNE

Manager, ROLAND S. APFELBAUM

Assistant Manager, ROBERT K. WARD

Coach, GEORGE DECKER

SCHEDULE

- Feb. 14. Penn State at State College.
Penn State, 4; Pennsylvania, 2.
- Feb. 21. Annapolis at Annapolis.
Annapolis, 4; Pennsylvania, 2.
- Mar. 27. Yale at New Haven.
Yale, 3; Pennsylvania, 3.
- Apr. 24. Massachusetts Institute of Technology at Weightman Hall.
Pennsylvania, 5; M. I. T., 1.



O'Gorman



Bullock Pole-Vaulting



Hampton Clearing 6 feet 1 inch in Intercollegiates



Boat House Scene



Fall Crew Practice



Light



Fraternities

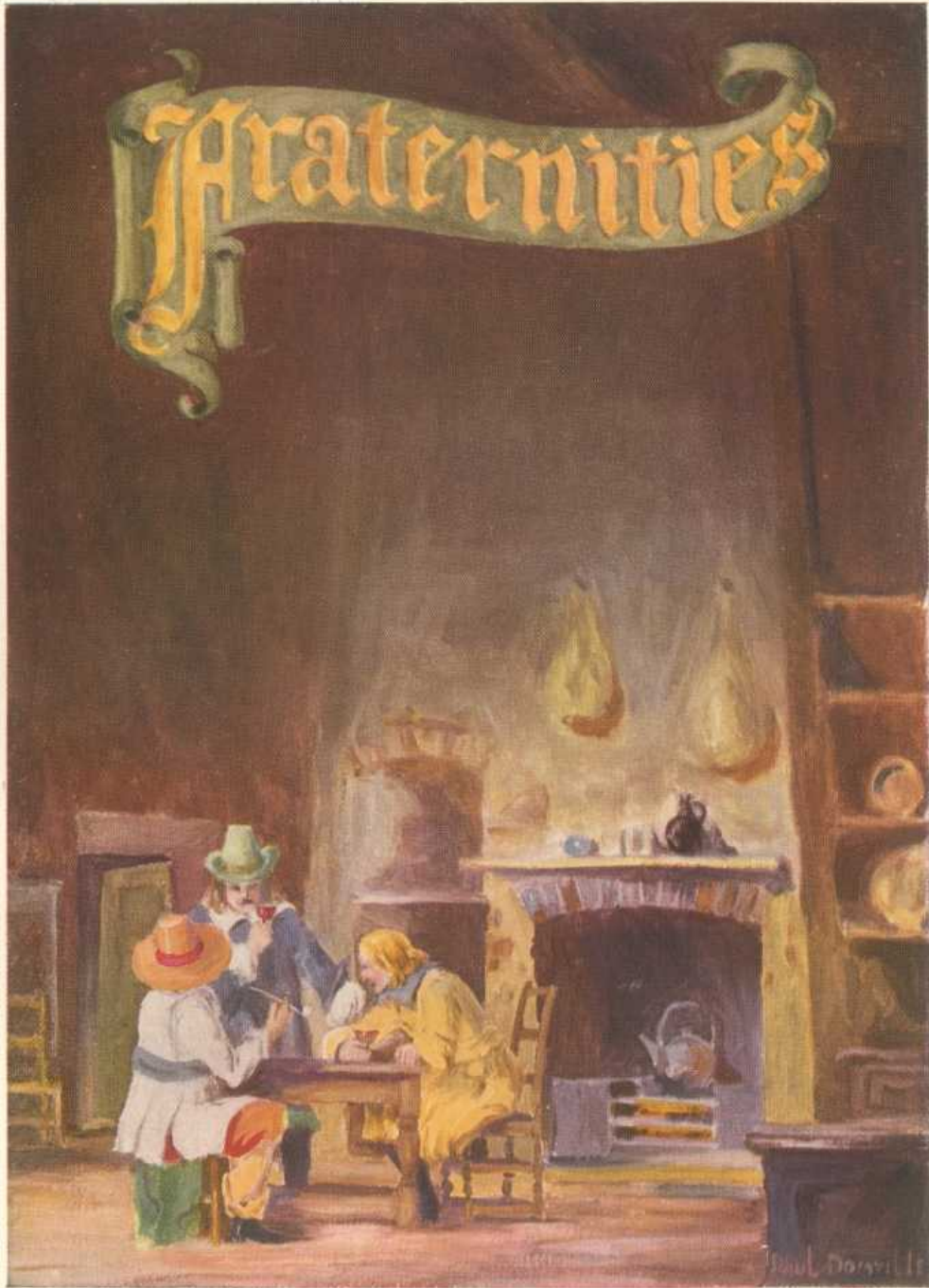

Paul Dorville

THE INTERFRATERNITY AGREEMENT

AFTER a series of proposed agreements had been presented last spring, the outlook for interfraternity co-operation was exceedingly uncertain. Probably nothing could test to a higher degree the power and efficacy of a binding alliance of such nature than the hearty confidence and good-fellowship existing between the signatories. With motives that unequivocally demand that the provisions be kept "with scrupulous fidelity" our present agreement defines and rules with a clearness and conciseness that can lead only to the desired object. That object is the unconscious yet literal observance of principles. When the best interests of the University point out the necessity of a careful, dignified and open-to-all rushing season, results have shown that the fraternities respond. Each must give up some favorite project, some method that would prove advantageous to its own particular need, and, like the early lawmakers, sacrifice some selfish liberty in order that all may work together in harmony.

Ever fostering the spirit of the Agreement and imbuing the signatories with companionship and good feeling is the Interfraternity Council created by the Agreement. As a means of discussing the duties of fraternities in campus activities and taking up problems of undergraduate life, the Council has its purpose. In advocating the interviewing of deficient Freshmen by members of scholastic honorary societies and utilizing fraternities as a means of securing a better class of students, the Council supplies a much-needed power and assistance. In addition, the past season has been particularly marked by the awakening of an intense desire to mingle among fraternities, culminating in the first Interfraternity Dance held at Pennsylvania. Upon unselfish co-operation and a spirit of alliance the future of the agreement depends.

JOHN M. TITZEL.



Fraternities
Arranged in
order of estab-
lishment at the
University of
Pennsylvania.



Delta Phi Fraternity

Eta Chapter

Founded 1827

Established 1849

3453 WOODLAND AVENUE

JOHN CADWALADER, A.B., A.M.
RICHARD DALE BENSON, A.B., A.M.
J. LEVERING JONES, A.B., LL.D.
E. HOLLINGSWORTH SITER, A.M., M.D.
ISAAC A. PENNYPACKER, B.S., LL.B.
WILLIAM HENRY FURNESS, 3d, M.D.
ALBERT PHILIP FRANCINE, A.M., M.D.
THOMAS W. HULME, B.S., C.E.

ALEXANDER VAN RENSSELAER, A.M.
CHARLES NATHANIEL DAVIS,
A.M., M.D.
ARTHUR CHARLES HOWLAND, Ph.D.
JOHN CLAXTON GITTINGS, M.D.
ARTHUR H. HOPKINS, A.B., M.D.
CHARLES MERRIUM WHARTON,
B.S., M.D.

Active Chapter

THOMAS KNIGHT FINLETTER, A.B.
JAMES HAMILTON CHESTON, A.B.
JOHN GRIER BARTOL, B.S.
CLARENCE BARTON BREWSTER, A.B.
ALGERNON ROBERTS CLAPP, A.B.
ROLAND CRAWFORD FENNER
PHILLIPS LEE GOLDSBOROUGH, JR.
DAN BYERS BARROWS
RICHARD TAUSSIG
WILLIAM ARNOLD HANGER
ARTHUR WILLIAM DEAVER HARRIS
RICHARD WARREN HATCH
URBAN TIGNER HOLMES, JR.
ALLISON HARTER MILLER
THOMAS ADAMSON
ALEXANDER VAN PELT
FRANK GRANGER JONES
JOHN TITUS HOWELL, JR.

LAWRANCE ABERCROMBY BROWN
JAMES KENNEDY DAVIS
ROBERT EDWARD SEVEY
PHILIP LUDWELL LEIDY, A.B.
JOSEPH MURPHY GAZZAM, JR., A.B.
MUSCOE RUSSELL HUNTER GARNETT
GEORGE ARMISTEAD ARMISTEAD
CARTER RANDOLPH LEIDY
JOHN CHRISTIAN WIEGAND
WILLIAM MEADE FLETCHER, JR.,
LITT.B.
JOHN COX WINDER SKINNER
STEPHEN DUNCAN COLHOUN
FRANCIS CHAMBERS
KNOX MCLWAIN
JOHN BAKER BISPHAM
THOMAS RUNDLE NEILSON, JR.
ALAN REED YOUNG





Zeta Psi Fraternity

Sigma Chapter

Founded 1847 Established 1850

3337 WALNUT STREET

CHARLES CUSTIS HARRISON, A.M., LL.D.
GEORGE WHARTON PEPPER, D.C.L., LL.D.
JAMES ALAN MONTGOMERY, PH.D., S.T.D.
OLIVER H. PERRY PEPPER, B.S., M.D.
THOMAS R. NEILSON, M.D.
JOHN M. CRUCE, M.D.
CHARLES LOUIS BORIE, JR.

Active Chapter

CASPAR W. B. TOWNSEND, A.B.
JAMES REILY LUDLOW WRAY
FREDERICK H. KNIGHT, A.B.
CLARENCE ALEXANDER WRAY, JR.
CHARLES POULTNEY PEROT, 3D
ALFRED TUCKER MURDOCH
SETH CHASE COUSINS
JOSHUA ZOPHAR HOWELL
RAYMOND SMITH OWEN
JOSEPH ALLISON SCOTT, JR.
CHARLES IMPEY THOMPSON
FRANCIS CANTRELL TRIMBLE
EDWIN PAUL PATTON
PAUL VANSANT NEALL
HORACE OSBORNE WALTON
MORRIS WISTAR WOOD
HAROLD SHERMAN BARKER
THOMAS MCKEAN ALLEN
C. SEWALL CLARKE, A.B.

WILLIAM MIKELL, A.B.
ARTHUR WOODLAND CRISFIELD
JOHN McARTHUR HARRIS, JR.
EDWIN WAINWRIGHT MACFARLANE
WALTER EDWIN REX
SAMUEL HOLLINGSWORTH PAUL
WILLIAM GRAEBE SCHOELLKOPF
JOHN WHITEHILL
HENRY PETER BORIE
COOPER SMITH
BURNET LANDRETH, 3D
HOWARD BUTCHER, 3D
THOMAS PRICE MIKELL
WALTER PAWSON MILLER, JR.
LOUIS WILLIAM VAN METER
BRYAN FARAH
RICHARD JOHN KEARNS, JR.
ROBERT DRENNING HAMILTON





Phi Kappa Sigma Fraternity

Alpha Chapter

Founded 1850

Established 1850

3539 LOCUST STREET

WHARTON BARKER, A.B.
RANDAL MORGAN, A.B., A.M.
EFFINGHAM BUCKLEY MORRIS,
A.M., LL.B.
JOHN MARSHALL GEST, A.M., LL.B.
CHARLES ROOT TURNER, M.D., D.D.S.
RICHARD HICKMAN HARTE, M.D.

BARTON COOKE HIRST, A.B., M.D.
WILLIAM DRAPER LEWIS, LL.B., PH.D.
GEORGE WILLIAM NORRIS, A.B., M.D.
WARD BRINTON, A.B., M.D.
HENRY WINSOR, M.D.
LESLIE METZGER CARRIER, D.D.S.
THOMAS REATH, JR., A.B., LL.B.

Active Chapter

DE BENNEVILLE BELL
SYDNEY THAYER, JR.
SYDNEY GRIER GEST
JOSEPH STOKES, JR., A.B.
HORACE BINNEY MONTGOMERY, JR.
JOSEPH MARCHANT HAYMAN, JR., A.B.
KARL MUSSER HOUSER, PH.B.
CARL CLOVIS PEARCE
THEODORE REATH
DEAN ULLAND BAKKE
CHARLES EDWARD KENWORTHY
CHARLES EDWARD ALEXANDER
WILLIAM AARON LIPPINCOTT, 3D
CHARLES MONSON JUSTI
JOHN KREMER, JR.
MACLIN SIMMONS
DANIEL TRIGG BACHE

KENNETH MACKENZIE DAY
SAMUEL INMAN COOPER
FREDERICK P. McDONALD
EDWARD ABBOTT SIBLEY
JOHN BARNARD GEST, 2D, B.S. IN M.E.
FRANKLIN BACHE, JR.
LIVINGSTON B. BAILEY
HENRY VERON BARBOT
JAMES MANDERSON CASTLE, JR.
JOHN SEMPLE CLARK, JR.
HUBERT IRENEE duPONT
EDWARD SHIPPEN W. FARNUM, JR.
ELDRIDGE REEVES F. JOHNSON
GEORGE FENIMORE MACEWAN
DONALD EMORY McCOMAS
EDWARD ARTHUR G. PORTER, A.B.
LAWRENCE MEREDITH C. SMITH





St. Anthony Hall

RALPH PEMBERTON, M.D.
THOMAS NOLAN, B.S., M.S., Ph.B., A.M.
JOHN FRAZER, B.S., A.M., Ph.D.
ARTHUR HOWELL GERHARD, A.B., M.D.

The Fraternity of Delta Psi

Delta Chapter

Founded 1847

Established 1851

3637 LOCUST STREET

JOHN P. CROZIER GRIFFITH,
A.B., M.D., Ph.D.
ARTHUR LATHOM CHURCH, B.S.
CHARLES PREVOST GRAYSON, M.D.
ROBERT GRIER LECONTE, A.B., M.D.
SAMUEL FREDERICK HOUSTON, A.B.
FRANCIS HERMAN BOHLEN, A.B.
GEORGE HARRISON FRAZIER, A.B.
GEORGE STUART PATTERSON, B.S., LL.D.
CHARLES CAMBLOS NORRIS, M.D.
WILLIAM HOWELL ROBBINS, A.B., F.G.
JAMES CURTIS BALLAGH,
A.B., Ph.D., LL.D.
CHARLES HARRISON FRAZIER, A.B., M.D.

Active Chapter

PAUL REEVES HOWARD HUNTER
EDMUND R. PURVES
GEORGE HARRISON FRAZIER, JR.
JOHN HEARD HUNTER
CALEB CRESSON ROBERTS
HENRY BURNETT ROBB, JR.
ISAAC STARR, JR.
JOHN MEIN CARTER
ROBERT FAULCONER JEFFERYS
RICHARD LAWRENCE TOWNSEND
THADDEUS MARTIN DALY, JR.
ALBERT FREEMAN AMORY KING
CHARLES PETER BEAUCHAMP JEFFERYS
JAMES CURTIS JACKSON BALLAGH
SHIRLEY CARTER McCALL
PHILIP PRICE
JAMES POLLOCK FERGUSON

CALVIN WELLS
JOHN BLAIR DEAVER, JR.
JOHN WILFRED HILLIARD
PERCY HARTSHORNE WILSON, JR.
ROBERT BARCLAY KNIGHT
HENRY RAWLE PEMBERTON
HENRY HOFFMAN DOLAN
THOMAS LEVERING BARRATT
RELPH ROBERTS
FRANCIS PEARSALL FRAZIER
FREDERICK MARTYN DUNN, JR.
WILLIAM PARLIN LILLARD
DONALD WARNER GRIFFIN
THOMAS ROBB, 3D
ROBERT NORTON DOWNS, 3D
RICHARD LOUIS GROVE
DANIEL GARRISON BRINTON THOMPSON

LESTER HOADLEY SELLERS

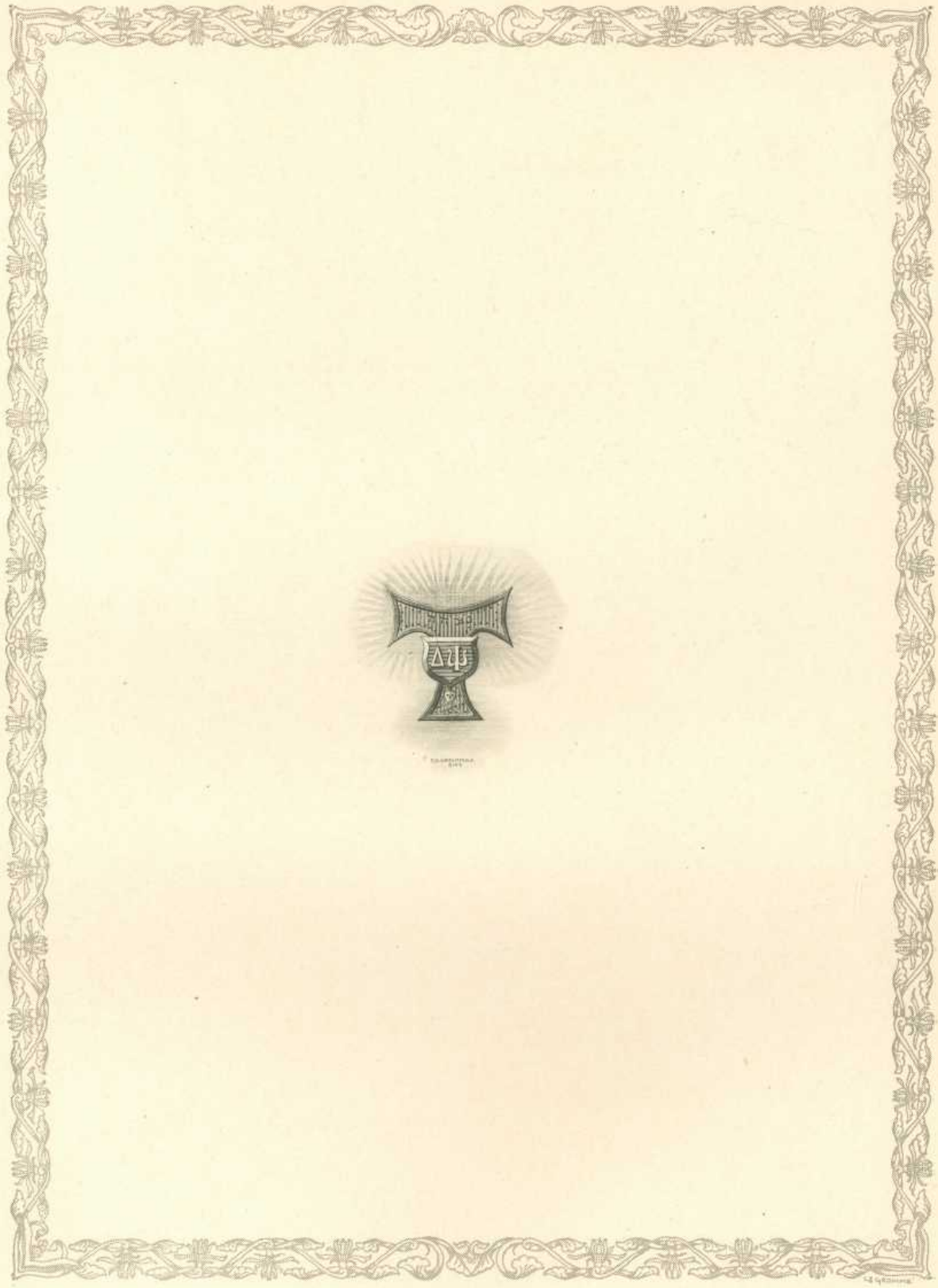

Small, illegible text or a signature located directly beneath the central emblem.



Sigma Chi Fraternity

Phi Phi Chapter

Founded 1855

Established 1875

3608 WALNUT STREET

EMORY RICHARD JOHNSON, Ph.D., M.L., Sc.D.
MILTON BIXLER HARTZELL, A.B., M.D., LL.D.
HENRY WOLF BIKLE, M.A., LL.B.
HAROLD SAVIN SHERTZ, B.S., LL.B.
MERKEL HENRY JACOBS, M.A., Ph.D.
CLARENCE E. CLEWELL, E.E.
WENDELL PHILLIPS RAINE, B.S. IN ECON., M.A.
CLARENCE NEWELL CALLENDER, B.S. IN ECON.

Active Chapter

JOSEPH JEREMIAH MURPHY
GEORGE LOUIS LEFEVRE
LEE FOSHAY
LELAND DURFEE JUDD
WOODWARD DARR CLARK
CHARLES EDWIN MARTIN, JR.
EDWIN HENRY BICKEL
ROBERT A. BALYEAT
HOWARD RICHMOND KEATING
ERVING SCOTT JOHNSTON
ERNEST ROBERT HUHLEIN
AARON PATCHIN CLARK
WILLIAM GEORGE CROUCHER
CHARLES ERNEST STOLL
FRANK WILHELM SCHMIDT
ROBERT TAYLOR STERNBERG
HUGH RADLE ROBERTSON
WILLIAM TAYLOR SIMONS
EDWARD WILLIAM MURPHY
CHALMERS BLAIR MILLER
JEAN BAPTISTE LUTZ

ROBERT KEOWN MILLER
NEWELL BEEMAN DAYTON
WARREN ANDERSON CUSTER
CHARLES RUSSELL BRADENBURGH
HERBERT ASH MAHAFFEY
CHARLES HAROLD SPEARY
WILLIAM J. A. WATT
GERALD COLLEN COLEMAN
HENRY KNEPPER, JR.
JAMES AUGUSTINE SEXTON
ROBERT SCOTT CARY
JOSEPH WILLIAM DUFTON
WILLIAM RHOADS SHAW
HENRY SAMUEL GREENAWALT
JOHN SCHELL
THEODORE MOFFETT HUGHES
JOHN DAVIS MCGIRK
NORMAN BENNETT MILLARD
THOMAS MORGAN PRYTHERCK
JAMES A. BOVAIRD
GILBERT DINWOODY MOYLE

JAMES MAXWELL WILSON

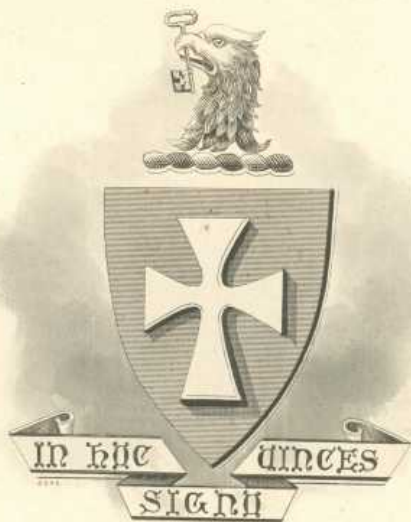

LAMB & CO.



OFFICIAL PLATE
L. A. WRIGHT 1914
3 14 2



Beta Theta Pi Fraternity

Phi Chapter

Founded 1839

Established 1880

3529 LOCUST STREET

ARTHUR HOBSON QUINN, A.B., Ph.D.
ROBERT H. FERNALD, M.E., A.M., LL.B.
ALBERT DUNCAN YOCUM, Ph.B., Ph.D.
JOHN GOODRICH CLARK, M.D.
GEORGE FETTEROLF, A.B., M.D., Sc.D.
GEORGE FRANKLIN COLE, A.B., Ph.D.

Active Chapter

WILLIAM CRAMP MELCHER, JR.
NORMAN METZGER
CHARLES HOLBERT HANFORD
HOWARD DONALD CLARK
RICHARD BALDWIN VON MAUR
WALTER MORTIMER AMES
RUSSEL CALHOUN McCORMICK
JAMES PERRY MEEK
RICHARD JOSEPH O'GORMAN
TRACY MELL PURSE
HARRY SMITH SHEPARD
EDWIN WRIGHT TAYLOR
CHARLES FRITZ TRUBY
HEBER GROVES ENGLAND
LOUIS PLACK FISHER
BYRON BIRDSSELL PACE
FREDERICK DANIEL REYNOLDS
GEORGE HARRIS ROBERTSON, JR.
HARRY BATEMAN SCOTT, JR.
C. PARKE SMITH
PAUL SCHRYVER STEWARD
JOHN CHARLES TELMOSSE
WAYNE MACGILLVARY WITHINGTON
JOSEPH MILTON ROGERS
ROBERT JEROME EARL
ALLEN MORRIS MARTIN
PAUL ALBERT BAKER

EDGAR MAINE BLOTT
JOHN WILLIAM CANNON
CLAUDE WALLACE CRAWFORD
CHARLES PORTER MELCHER
JOHN RAY PRESTON
CARL FRANKLIN SIMPSON
GEORGE McCOWAN SPEARY
SIEBERT WENERD
HENRY WIENER, 4TH
REX DALTON WRAY
FISHER EDWARD SIMMONS
GORDON SEYMORE CARRIGAN, JR.
WALTER EVERETT CARTER
WILLIAM CHARLETON
JOHN HOMER CHASE
CEDRIC FERRE FINLEY
ROBERT LIVINGSTON FLATHER
LEWIS CLARKE HAIGH
LOWELL AYERS HOLDEMAN
ROBERT REYBURN McLACHLEN
WILLIAM NORVELL
JAMES ALEXANDER RUGH
EDWARD GAINS SPEARS
CLINTON SHATTUCK
DONALD STRAUSS
LAUREN HALSTEAD THAYER
WADSWORTH WHITTIER

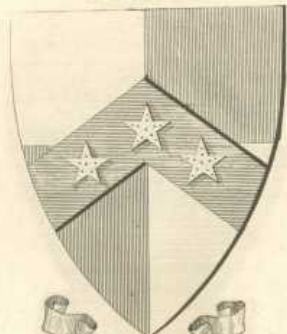
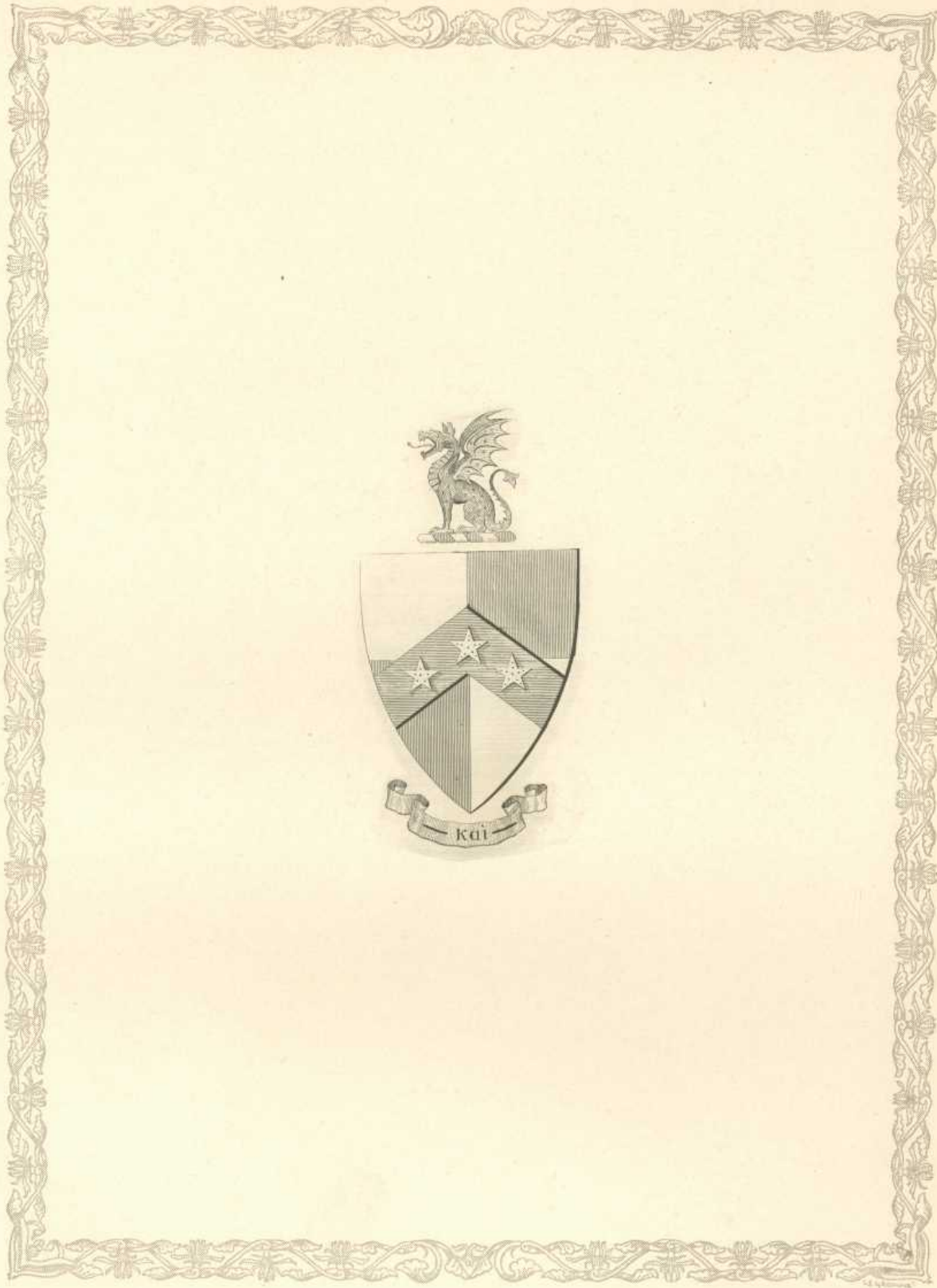



Phi Gamma Delta

Beta Chapter

Founded 1848

Established 1881

3619 LOCUST STREET

JAMES ADDISON BABBITT, A.B., M.D.
STANLEY PULLIAM SHUGERT, A.M., Ph.D.
FRANK HORACE REITER, A.M., Ph.D.
DIMNER BEEBER, A.B., LL.D.
GEORGE WALTER DAWSON
HENRY LAMAR CROSLY, A.M., Ph.D.
ALONZO TAYLOR, M.D.
DAVID CLARK CABEEN, A.B., A.M.
MORRIS BOOTH MILLER, M.D.
LEWIS HARRY ADLER, JR., A.B., M.D.

GEORGE MORRIS COATES, A.B., M.D.
CHARLES GAUGER, A.B.
J. GARRET HICKEY, D.D.S., M.D.
HAROLD HAVELOCK KYNETT, B.S.
ROBERT CHARLES LIGGETT, A.B., LL.B.
THEODORE JULIUS GRAYSON, LL.B.
WALLACE MCCOOK CUNNINGHAM, A.B., A.M.
MATTHIAS ADAM SHAEER, A.B.
PARK WEED WILLS, JR., A.B.
EARL S. HARRIS, A.B.

Active Chapter

RONALD JOHNSTON MCCARTHY
EDWIN STANTON HENRY, JR.
ADKIN WALLACE KINGSBURY, JR.
NORMAN WHITFIELD OYSTER
ERWINE THEODORE BUCKENMAIER
CLEMENT HASKELL DARBY
DONALD ZING HEGAMASTER
THOMAS MACDONOUGH HYNSON
JOHN AURANDT KUNZ
FINDLEY VANCE MORRIS
HUBERT RAYMOND PECK
WILLIAM ALDRICH PRICE
FRANK GARDNER STEINER
WILLIAM ALLEN ANDERSON
BEN KERN COHEE
CLARK GATES DIAMOND
SAMUEL MEYERS DREHER
GEORGE OLIVER EVERETT
ROLAND RODROCK RANDALL
GEORGE RIEGER, JR.
WILLIAM LOOSE SEIDEL
RALPH WESTON SOARS
NORMAN VALENTINE LASHER
ORUS JONES MATTHEWS
RUSSEL LORD TRACY, JR.
HENRY MARWOOD BASKERVILLE
ROBERT MOSS AYRES
MARSHALL SIMMS FORD

ROBERT HOLMAN HICKS
GEORGE ALEXANDER KNOWLES
JAMES EBERHART LANDIS
JAMES LEWIS
JAY WEBER LONG
WILLIAM JAMES MACINTOSH
DAVID MATHEWS MORLEY
EDWARD BURROWS MORLEY
JOSEPH BIDDLE PRIESTLEY
JAMES LILLARD WILMETH
POWELL STACKHOUSE, III.
SAMUEL MOFFITT ELLIS
ROBERT HENRY REEDER
NOBBOURNE RICHARD CLARKE, JR.
VICTOR FORBES EVA
JOHN DAVID HIGGINS
HENRY VEGHTE HOAGLAND
NATHAN DUSHANE HYNSON, JR.
FRANCIS AVENAL LA BAW
GEORGE EDWARD LYNCH, JR.
ROBERT YOUNG MILLS, JR.
JAMES ALFRED MOSS
FREDERICK GEORGE PIERCE
JAMES TAGGART PRIESTLEY, JR.
WILLIAM RAYMOND SPILLER
HENRY DAVIS WILSON
TOWNSEND BARR YOUNG

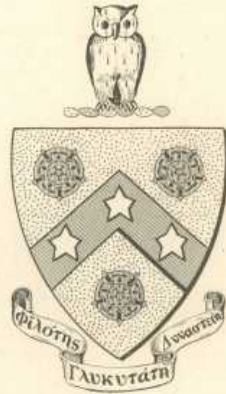

ΕΚΔΟΣΗ 1933



Alpha Tau Omega

Pennsylvania Tau Chapter

Founded 1865

Established 1881

3912 SPRUCE STREET

KARL MILLER, A.B., A.M.

ALBERT WILLIAMS, B.S. IN ECON.

DONALD MARCENE HOBART, B.S. IN ECON.

Active Chapter

CHARLES FREDERICK KINDT, JR.
RALPH MILTON BAIR
JOHN PALMER COLLINS
CHARLES H. ALLEN
LOUIS JOHN STEIGERWALD
WILLIAM LEWIS
DONALD JAMES FULTON
GLENN LADUE WILLSON
LATHROP FREDERICK BARNHART
HARRY RUDOLPH DEFLEER
WILLIAM HENRY LANGE
DEWEY DANTE GARGUILO
JOHN FREDERICK KNODEL
LOUIS WILLIAM KORBER
MALCOLM ROUSE ALLEN
ASHBY PAUL
ARTHUR CLAYTON McCARTY
HAROLD EUGENE RAMONAT
HARRY KOCH HIESTAND
FRANCIS EUGENE McDONALD
JOHN HOWARD PAYNE
B. IRVING TAYLOR
JOHN HUNTER SPEICHER

TIMOTHY ELLSWORTH WOODWARD
EDWARD IVANS BENSON
HENRY ALLEN BOURNE, JR.
DONALD PHELPS WELLMAN
NATHANIEL HOBART JONES
JOSEPH ANTHONY DEL VECHE
WILLIAM TRAVIS SCHILLING
PAUL M. WATKINS
WILLIAM BENJAMIN HUNT
WALTER HENRY HUNTZINGER
NORMAN FREDERICK BENBOW
JOSEPH HENRY HOFF
FRANCIS WILSON VAN DER VEER
WALTER FREDERICK KOHL
HENRY LANDIS SHEPHERD
ROBERT C. BISHOP
HOWE McLEAN CRAWFORD
JOHN FREE BACON
EARLE WINFRED VORHEES
OTTO V. RHOADES
EUGENE McCLEAN WRIGHT
GEORGE ALBERT FECHTER
WILLIAM HENRY KRECKER, JR.

JOHN WILLIAM MORTON



ΕΠΙΣΤΗΜΟΝΙΚΟΝ ΠΑΝΕΠΙΣΤΗΜΙΟΝ
ΑΘΗΝΩΝ



Phi Delta Theta Fraternity

Pennsylvania Zeta Chapter

Founded 1848

Established 1883

3400 WALNUT STREET

DANIEL BUSSIER SHUMWAY, Ph.D.

FLOYD ELWOOD KEEN, M.D.

J. VERNE STANFORD, B.S., M.E.

ROBERT RHODES MCGOODWIN, B.S. IN ARCH.

EDWARD ADAMS SHUMWAY, B.S., M.D.

LAMBERT OTT, JR.

Active Chapter

HENRY MARTIN JUSTI, JR.
DONALD CUTTING BRETT
ELMER WALLACE SMITH
THOMAS HOOD LATTA
HENRY STEPHEN BARSHINGER
EARL ARNO SHUMAN
RICHARD LINNE SWANSON
ROY KAISER WISE
REGINALD BERNARD BIGHAM
ELMER EDWARD BOLLINGER
M. ROGER HARDEN
MORRIS STROUD HEGARTY
JOHN HOOKER LEWIS
EDWARD HURLBUT OAKFORD
HENRY HERBERT PARCHER, JR.
FRANK LINTON PATTERSON, JR.
GEORGE JULIAN OURBACHER
WINFIELD ROACH OFFUTT
WILLIAM LOEFFLER HOPKINS
JAMES TAYLOR FARNSWORTH SCHULTZ
NELSON BECKWITH WAGNER
JOHN KENNETH ZAHN

WILLIAM RAYMOND KEYS
KENNETH SMEDLEY SMITH
THOMAS HENRY BRADLEY
DAVID CROSBY CLARK
MARTIN PATRICK GLYNN, JR.
JOSEPH THOMPSON FRASER, JR.
HARVEY HARTZELL HAINES
KENNETH HASSETT KURTZ
JOHN THEODORE LEONHARD
EDWARD BURKE WILFORD
EUGENE FRANCIS McCABE, JR.
WARREN MOORE WRIGHT, JR.
JOSEPH KUNKLE ROBINSON, JR.
NED NELSON FLEMING
JOHN EVERETT MERRIAM
JEROME BARTLETT
ARTHUR DENMEAD
DOUGLAS WISTER HOWELL
WILLIAM JUDSON McCORD
BEN STREETER MCGIVERAN
ROGER BARR SISTARE
MYRON JOHN WATKINS



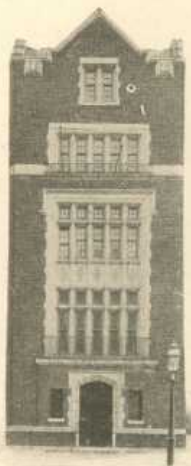

Delta Upsilon

Pennsylvania Chapter

Founded 1834

Established 1888

3614 LOCUST STREET

HENRY GIBBONS, A.M.
HERMAN V. AMES, A.M., Ph.D.
EDWARD S. MEAD, Ph.D.
BENJAMIN A. THOMAS, A.M., M.D.
SEYMOUR DEW. LUDLAM, B.S., M.D.
JOHN H. GIRVIN, M.D.
WILLIAM O. MILLER, A.B.
GEORGE B. ROORBACH, A.M.

JAMES H. AUSTIN, B.S., M.D.
HOWARD H. MITCHELL, Ph.D., Ph.B.
FREDERIC W. BEAL, A.M., Ph.D.
CHARLES H. MAXSON, A.M., Ph.D.
GEORGE H. ALLEN, A.M., Ph.D.
WALTON B. McDANIEL, A.M., Ph.D.
HENRY J. HUMPTSTONE, A.M.
ARTHUR B. LIGHT, M.D.

Active Chapter

EDGAR DOWLIN TYLER
CARL HERBERT THOMAS
PAUL PARKER
HENRY JOHN MILLER
GRANT HOBART LIGHT
LAWRENCE TEST
GIDEON R. LIGHT
CARL FREDERIC GROMME
ROBERT ROYER GARDNER
GEORGE EDWARD SWEENEY
REES HAGY BARKALOW
ALONZO REVEL HORSEY, JR.
HENRY HAROLD ELLIOTT, JR.
EDWARD SNELLING ODGERS
WILLIAM BRINGHURST
FULTON WHITFIELD SAMPSON
NORMAN SHREVE CHAPMAN
ROBERT HOPPER
HERBERT EDWARD DIETER
FRANCIS ALWARD SMITH

RALPH BARCLAY McHALE
EVERETT FRANCIS SMALLEY
JAMES HERBERT RUSH
SAMUEL CLARKE BRADLY
CLARENCE COLEMAN LARKIN
FRANK FORD PATTERSON, 3D
DON RAYMOND HINKLEY
LEONARD BRUNNER
CYRUS SYLVESTER SIEGFRIED, JR.
HUGH HAMPTON WEEDON, JR.
THOMAS B. SEMANS, JR.
EDGAR GILLMORE PLATT
WILLIAM LAWS BOSWELL, 3D
ABRAHAM BATES
DEAN HAROLD TAYLOR
JAMES VOLLMER HAZLETT
EDGAR AUSTIN DIXON
JOHN MURRAY SHEEDY
JOHN ALEXANDER FITZSIMONS, 3D

ORVILLE CARRIER KING
RAYMOND THOMAS MILLER
GARRETT RITTENHOUSE MILLER
EDWARD JAMES CASEY
ALBERT MACKENZIE
HENRY HOMER BUCKELMUELLER
HAROLD BRANDENBURG LEVER
IRVING EUGENE HAND
ROY FRANK LARSON
DAVID FARQUHAR CAVERS
EDWARD STEPHEN FARRELL
PAUL BURTON HARTENSTEIN
BAYARD STOCTON AMELIA
WRIGHT GRIFFIN
JONATHAN KREISER MILLER
HENRY BENJAMIN HESTON
ROBERT CHARLES HARRIS
THEODORE LEVERICH LENHAM
CHARLES MAURICE HALL



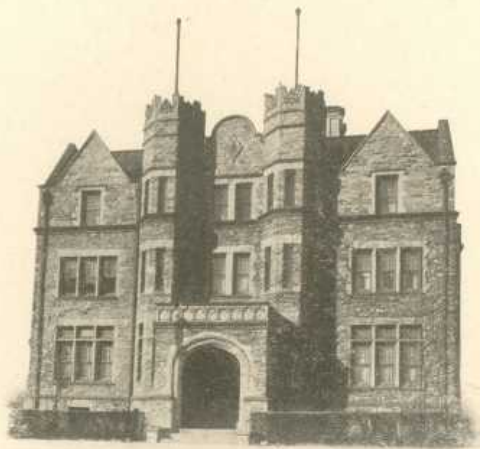

Psi Upsilon Fraternity

Tau Chapter

Founded 1833 Established 1891

300 SOUTH THIRTY-SIXTH STREET

HENRY HERBERT DONALDSON, Ph.D., Sc.D.
CLARENCE GRIFFIN CHILD,

A.M., Ph.D., L.H.D., LL.D.

JOHN WILLIAM ADAMS, A.B., M.D.

GEORGE GORGAS ROSS, M.D.

ALBERT DRAPER WHITING, M.D.

RICHARD SAUNDERS STOYLE, Ph.B., LL.B.

JOHN PERCY MOORE, B.S., Ph.D.

EDWARD THEODORE GRANDLIENARD, C.E.

HENRY BROWN VAN DEVENTER, A.M., Ph.D.

LAYTON BARTOL REGISTER, B.S., LL.B.

JOHN HERR MUSSER, B.S., M.D.

ROBERT GRANT TORREY, M.D.

WILLIAM PAGE HARBESON, B.S., LL.B., Ph.D.

HENRY PAUL BROWN, JR., B.S., M.D.

LEMUEL BRADDOCK SCHOFIELD, A.M., LL.B.

WILLIAM AUGUSTUS WEIDERSHEIM, A.B., LL.B.

Active Chapter

NORMAN SWEETSER

GODFREY RUHLAND REBMANN, JR.

ELLWOOD BAKER CUNNINGHAM

WARREN BURROWS HAMPTON

DOUGLAS PAKE KINGSTON

WILLIAM GAULBERT LARZELERE

JOHN DOUGHTY MOORE

BENJAMIN GRIFFITH CALDER

JOHN COMRIE MACINNES

JOHN EDWARD MAYNARD

EDWARD BAGBY POLLARD, JR.

DANIEL RHOADS

EDWARD MULLEN SHIELDS

WILLIAM HENRY SISSON

DOUGLAS MCGLASHAN SPENCER

EDWIN HORNBERGER VARE, JR.

HUGH SCOTT WHIPPLE

WILLIAM HAROLD COPELAND

EDWARD ARTHUR CRONE

GEORGE REHM KINGETER, JR.

FRANK HAND LEDYARD

WALDO LAWRENCE MINER

DONALD LEROY NICHOLS

AMOS EDMOND PARK

THOMAS FRANKLIN SCHNEIDER,
JR.

SAMUEL JOSEPH STEELE, JR.

PERCIVAL CRANDALL WOODRUFF

GEORGE WASHINGTON BLABON,
2D

ANSON MCNEIL CLOUGH

CHARLES GORDON COOKE

HARRY LEROY CURTIS

ALFRED MARTIN DICK

STEWART HENRY GUENTHER

JOSEPH WILCOX HAMILTON

JACK SUMMERS HELLAWELL

JOHN MARSHALL JOPSON

COATES ENGLAND LANDELL

GEORGE ENOS LUKENS

DEWITT CLINTON PRESCOTT

ROBERT PETRIKEN RHOADS

EDWIN WEAVER SPRANKLE

ALTON FLOYD VOSBURG

CHARLES PEROT WHITING

SAMUEL STEWART ALCORN, JR.

FRANK PRENTISS BAILEY

DAVID FLEMING BEARD

JOHN CLAYTON BOGAN, JR.

MERRITT HULBURD

DAVID KING

GRAEME ENNIS LORIMER

JAMES AURELIUS PREY

THOMAS B. K. RINGE



Ε. Α. ΚΑΡΑΓΕΩΡΓΙΟΥ



Kappa Sigma Fraternity

Alpha Epsilon Chapter

Founded 1867

Established 1892

3706 LOCUST STREET

JOHN MURDOCK CLARK, A.M.
JOHN ROBBINS HART, A.M.
CHARLES HALLOWAY CRENNAN,
A.M., Ph.D.
GEORGE WILLIAM McCLELLAND,
A.M., Ph.D.
OLIVER EDMUND GLENN, A.M., Ph.D.
GEORGE HOWARD EHLERS, M.E.

Active Chapter

HENRY H. BONSTALL, JR.
JAMES CLARKE
JAMES E. DALLAS
T. BYRD EPPS
CHESTER S. IVORY
JACK H. TANDY
JOHN McCORMICK TITZEL
HORACE G. BERRY
ROBERT V. BURGET
WESLEY GADD
ORVAL U. HABBERSTAD
JACK K. HOYLE
JOHN V. LOVITT
CHARLES H. PEACOCK
WILLIAM L. TANDY
ROBERT T. BOOTH
WILLIAM H. CREASON
DALTON DWYER
RICHARD GOWDY
WALTER E. JOBE
TROJAN M. KODDING
HOWARD WHITELAM BUCKLEY
WILLIS ALBERSON CORNISH
SAMUEL PEYTON FLICKINGER
JOSEPH OLIVER BARNES
RAYMOND THEODORE MOOCK
JUDSON LONG PHILIPS
FRANK PRENTICE THOMAS

HARRY NELSON
GEORGE H. PRATT
WILLIAM C. WOLLEN
ARNOLD K. HENRY
JOHN W. BROOKS
ALLEN M. RIFE
J. GORDON BURKE
C. LLOYD BLANCHARD
ELWOOD M. BRESSETT
EDWARD F. BURT
EDWIN J. DUIGNAN
HENRY G. HAY, 3D
RALPH E. HIDLEY
RAYMOND H. JACK
JAMES L. LOVITT
NORMAN B. McCULLOUGH
HAROLD MOOCK
JOHN P. MURDOCK
BRADLEY E. STAFFORD
CHARLES L. YOUNGMAN
ROWLAND H. ZIMMERMAN
WILLIAM WARD
CARL HERMAN GIERE
JAMES BOYD GILL
LLOYD ROBERTS BECHTEL
DONALD WHITCRAFT
JOHN ANDREW WHITCRAFT
WILLIAM LEWIS SIMPSON

CHARLES ALEXANDER SAYLOR



AMERICAN ECLECTIC ASSOCIATION, INCORPORATED 1897
147 NASSAU ST. N. Y. C.
1897



Sigma Nu Fraternity

Beta Rho Chapter

Founded 1869

Established 1894

3312 WALNUT STREET

SAMUEL S. HERMAN, B.S. IN ECON.
HARLAN UPDEGRAFF, A.M., PH.D.

Active Chapter

BENJAMIN ESCOTT JAMES
EARLE RAYMOND VAN VLIET
JONATHAN CASS STIMSON
GEORGE WALLACE MATTOX
WILLIAM HENRY DICKEL
ERWIN SPRAGUE NEWITT
JOHN LELAND SEBALD
FRANKLIN JOHN ARNOLD
MARTIN KNIGHT SHUTT
GILBERT EDWARD STRICKLAND
ELMER LEONARD CARLSON
FREDERICK WILBUR BLACK
PAUL JACOB GRIESMER
ARTHUR JOHN WILLIAMS
CHESTER MELLINGER FREY
GERALD ANSON JEWETT
HOWARD THRUNE HOVDE
WILLIAM WILLIAMSON COLLINS
LOUIS WATRES JONES
SEWARD JACKSON OGDEN
EDWARD HERBERT EYERMAN
GEORGE IGNATIUS LOVATT, JR.
EDWARD MILTON MITCHELL
ALLAN GRIFFITH CHESTER
HAROLD DRURY COBLEY
JOHN CRIST SEBRIGHT
JOHN HESS McCOMB
FRANKLIN BENJAMIN COWELL
CHARLES FRED CONNELLY
ARTHUR CUNO ZOBEL

ROLLO V. BROWN
WILLIAM ALVIN COOK
THOMAS JOHNSON
RAYMOND WEEKS JEWELL
KENNETH S. KUHN
BERNARD McCLOSKEY
BURNELL ALLEWALT SEBRIGHT
DAVID G. MOUL
RUSSELL K. DAVIS
ROLLIN RUSSELL DE VERE
WILLIAM CHARLES GRIESMER
HAROLD THOMAS KAHL
RAYMOND GAWTHROP LAW
HAROLD LINDSLY
DALLAS BLAKE LUMPKIN
THOMAS B. MACAVOY
JOHN WILLIAM MCCARTHY
HILLARD ALVIN MILLER
MILTON MURDOCK, JR.
MAURICE DANIEL PEARMAN
RALPH HARVEY REYNOLDS
RICHARD JOHN RUSSELL
WILLIAM EDWARD SCANLON
JAMES FRANK TRAYNOR
HOWARD PRATT WALL
HARRY FREW WAIDNER
WALTER THOMAS WEBER
HAROLD BURTON WEST
GEORGE ALDRIDGE WHITLEY
CALVIN AUGUSTUS YOUNG

JAMES WILLIAM WATSON





Alpha Chi Rho

Phi Phi Chapter

Founded 1895

Established 1896

219 SOUTH THIRTY-SIXTH STREET

OWEN LEWIS SHINN, PH.D.
ISAAC JOACHIM SCHWATT, PH.D.
PERCY VAN DYKE SHELLY, A.M., PH.D.
GEORGE ARTHUR MACFARLAND, B.S. IN ECON.
HAROLD SAEGER STINE, A.B.
BENJAMIN FRANKLIN SCHAPPELLE, PH.D.
LEE NELSON GULICK, B.S. IN M.E. JOSEPH MAYLIN PICKERING

Active Chapter

WARREN SPENCER BRENIER
HARRY SHEPARD HUNT
ARTHUR JOHN STRICKLAND
JOHN FREDERICK LEWIS, JR.
EARL GRANT HARRISON
HOWARD NEDWILL RAMSEY
ARTHUR CHARLES STAIB
JAMES WALLACE COOPER
MAX FREDERICK BREVILLIER
ELISHA JOHN BINGHAM
RUSSELL SHEPARD STOUGHTON
CHARLES HENRY BABCOCK, JR.
FRANK SCHANTZ HAAK
RUFFNER RODGERS PAYNE
WILLIAM HODDLE BURKHART
JAMES DUDLEY LATHAM
ARTHUR MILTON BINNS
JOHN VINCENT MILLER
LOWELL SWIFT MYRICK
VINCENT ALOYSIUS CONNOLLY
EUGENE AENEAS BAILEY

JOSEPH GRATTON FLANIGAN
MACY ORVILLE TEETOR
PHILIP CHILDS PENDLETON
WILLIAM GILLESPIE CONOVER
PAUL FETTEROLF MILLER
HUGH BARBEE ROBINS
PHILIP SCHUYLER HARVEY
HUGH CLINTON PORTER
ROBERT FLEER, JR.
CHARLES POWELL AMOS
JOHN JAMES FITZPATRICK
HERMAN FERGER, JR.
ALBERT NORMAN GRAF
HAROLD GEORGE GREGG
THOMAS SMITH HARVEY, JR.
JOHN STEWART KULP
GEORGE RENWICK MACKINNEY
MARTIN ALOYSIUS QUIRK
WALLACE ROY SWARTZWELDER
LELAND FANNING SPALDING
JAMES ANTHONY TRAYNOR



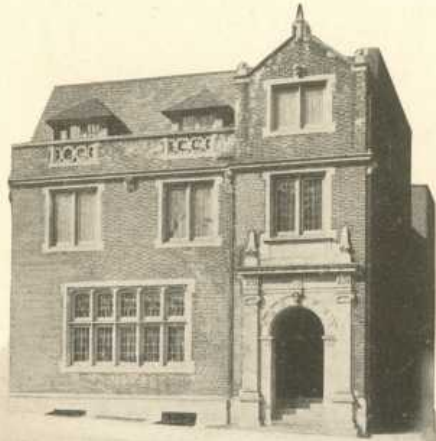

JOHN ALEXANDER, A.B., M.A., M.D.

Delta Tau Delta

Omega Chapter

Founded 1859 Established 1897

3533 LOCUST STREET

WALTER STEWART CORNELL,
B.S., M.D.
THOMAS POTTER McCUTCHEON,
A.B., Ph.D.
J. P. WICKERSHAM CRAWFORD,
A.B., Ph.D.
GEORGE MORRIS PIERSOL, A.B.,
M.D.
SETH ARTHUR BRUMM, B.S., M.D.
MORTON McCUTCHEON, B.S., M.D.

Active Chapter

WILLIAM VAULES GRIER
ELMER CUTHBERT SLAGLE
AUGUST SCOTT BEHMAN
JAMES CALDERWOOD BOLTON
JOSEPH FLETCHER GILLINDER
WHITLEY CHARLES COLLINS
JOHN RUSSELL HOLMES
HARMON BONNEMORT BARTON
JOHN LOUIS WENZEL
HOMER DANA WRIGHT
WALTER THOMAS GREENE
CHARLES HENRY LANDENBERGER, 2D
FRANK McCORMICK WRIGHT
JOHN GORDON BRYSON JR.
ROLAND HALLETT SHUMWAY
JOHN WHITING CORNELL, JR.
CHARLES MACNEAL KILLEN, JR.
ROLAND WINFRED SLAGLE
OLIVER RUSSELL AMES
JOHN DONALD BEST
SEARLE HENRY VON STORCH
HUBERT HAMMOND ARMSTRONG
PHILLIP STANLEY BARBA
ROLAND TAYLOR ADDIS
WARNER SWOYER SHELLEY
ORRIS NAPIER BERKEBILE

WILLIAM CLINTON HELMLY
JOHN MARSHALL PIERSOL
SHIRLEY DAILY MURPHY
KENNETH G. ELLSWORTH
JOSEPH MOORE WHITE
FREDERICK SCHROEDER
PHILIP TUTTLE WILLIAMS
JAMES CURTIS AMEN
THEODORE FRANKLIN BACH
JAMES NEELY DODSON, JR.
FRANK FULK
WILLIAM THYNNY GILLINDER, 2D
HAROLD CHILD HAMMOND
ROBERT GARRETT HILLER
MAURICE TIGER HARRELL
DELBERT DALE HAMILTON
TAMLIN S. HOLLAND
CHARLES SOTHORON HOWARD
HUGH KERNOCHAN JAMESON
SAMUEL STUART JOHNSON
GEORGE WALKER KETCHAM
PERCIVAL R. RIEDER
JAMES EDWARD STARK
JAMES ROSE SMITH
FRANK CROMBIE WILCOXSON
ALBERT WALTER ZIMMERMAN

WILLIAM ERNEST YATES





Delta Kappa Epsilon Fraternity

Delta Kappa Chapter

Founded 1844

Established 1899

3603 LOCUST STREET

GORDON BLYTHE ANDERSON, B.S. IN ECON., PH.D.
THOMAS APPLETON COPE, M.D.
HERBERT SPRUCE HARNARD, PH.D.
LUTHER ARMSTRONG HARR, B.S. IN ECON.
JOHN BACH McMASTEE, A.M., LITT.D., LL.D.
WILLIAM JACKSON MERRILL, A.B., M.D.
DANIEL EDWARD OWEN, A.B., PH.D.
HIRAM CAULKINS, B.S. IN ECON.
HAROLD CRAM GRANT, D.D.S.

Active Chapter

ROLAND C. EVANS, JR.
GEORGE C. EMERY
LESLIE STYER GROVE
WILLIAM HUGHES CALDWELL
FREDERICK SNOW DAVIS
BENJAMIN HARRISON DERR
JOHN VERNON ELLSON
LINCOLN WITHINGTON HALL
SHERMAN GEORGE LANDERS
RALPH CARLETON POWELL
BURCHARD GATES THOMAS
EDWARD HUNTINGTON COWELL
LEWIS HUBER CLARK
EARL WILLIAM EBY
RICHARD MANSFIELD KLUSSMAN
OTTO JOSEPH LOOSEN
MILTON WILLIAM MUGLER
WILLIAM FULTON SCHAUB
WILLIAM HILL STEEBLE

DUDLEY TURNER
DAVID J. VANDERPOEL
THOMAS EDWARD YERXA
SAMUEL HARTFORD ALLSTON
ALEXANDER BREWSTER, JR.
JOSEPH EUSTACE CHILTON, 2D
RANDOLPH J. DORN
GEORGE DONALD FISHER
CHARLES L. GATES
EARL S. GRANT
FRANKLIN W. KOHLER, 2D
MAX C. LAPHAM
ROBERT SYLVESTER MAXAM, JR.
JOHN S. OBERRENDER
WILLIAM WALLACE PAYNE
THEODORE J. SHOEMAKER
RUSH B. SMITH, 2D
MARTIN T. WIEGAND
EDWARD SCRANTON GILLETTE

NEIL C. CRONIN
GEORGE SAMUEL CHAMPAIGN
CARL MARTINUS ERTRESVAAG
WILLIAM QUINN FARASEY
OLIVIER GLAENZER
GILBERT SHERRICK GOVE
TYLER LEE GROSECLOSE
EDWARD DANIEL HORGAN, JR.
ARTHUR WALLACE JERREMS
JOHN H. MASON, JR.
GEORGE FRANCIS MEREDITH
MORTIMER RIGHT MEYERS
JOHN PATTERSON
LAWRENCE WESLEY PAYNE
JAMES ARLIN POLLOCK
PHILIP BYRANT SAWYER
WALTER JOSEPH SHARKEY
JOHN COCHRAN THURMAN
HERBERT SARGENT WOLFE



Ε. ΚΑΡΑΪΩΤΑΚΗΣ



Phi Sigma Kappa Fraternity

Alu Chapter

Founded 1873

Established 1900

3618 LOCUST STREET

THOMAS CONWAY, JR., Ph.D.

KARL WILLIAM HENRY SCHOLZ, B.S., A.M., Ph.D.

LEIGHTON PAXTON STRADLEY, LL.B.

Active Chapter

HALDEMAN BULLOCK WENTZ
WILLIAM HENRY MARSHALL, JR.
HARRY GEORGE ROSE
DOUGLAS CAMPBELL MINER
GRATZ EVERARD DUNKUM, JR.
MARSHALL WENDEL ULF
CLARKSON COWING TAYLOR
LEWIS SUMMERL SOMERS
WILLIAM JOHN STAUFFER
WALLACE ULMER
LAURENCE STANLEY KEELER
RALEIGH WIDNEY BARBOUR
MARION FARR DICK
WELLS HOWLAND
EDGAR SELWYN KERFOOT
FRANK ANDERSON GLENN
FRANK PARRY SAMUELS
EDGAR HAROLD ERTTEL
LEO FERNANDO HUNDERUP
RUSSELL JACOB WILFORD
HARRY SYLVESTER BAXTER
WINFIELD HULICK SAGE
HERMANN COGGESHALL WEHMANN
ROBERT KEYS WARD
RALPH BENEDICT BEACH
HAROLD REID GELHAAR
CHARLES ARTHUR BULLOCK
GEORGE ARTHUR WILFORD, JR.
JACOB HURSH VASTINE

CARL ALLISON WISHEK
STANLEY MARSDEN SPEAKER
JONES LANIER JORDAN
JAMES HILL LITTLEHALES
CHARLES GREEN MCANALLY
CLIFFORD EVERIST FRISHMUTH
FRANK ARMSTRONG, JR.
EARL TREMAYNE
MYRON HERBERT LYONS
DORMAN MILBURN ULF
EUGENE PRICE REESE
WESLEY ROTHWELL REED
GEORGE MARVIN WALLHAUSER
RODMAN ROSENHEIM
MILTON NASH OLIVER
HOWARD EDWARD ANDERSON
CHARLES FREDERICK KELLER
REGINALD ADRIAN SMITH
NATHAN RALPH BESSEL
VIRGIL BISMARCK BALDI
RALPH MCKINLEY TYLER
HENRY NEITZ CHUBB
ORLAND BURTERD RUMBOLD
CARL HENRY SUHR
WALLACE KIMBALL
EDWIN READING WALLACE
DAVID MCGHAUGHEY FERGUSON
JOHN FINTON HUMES
CLARENCE EGBERT MASEY

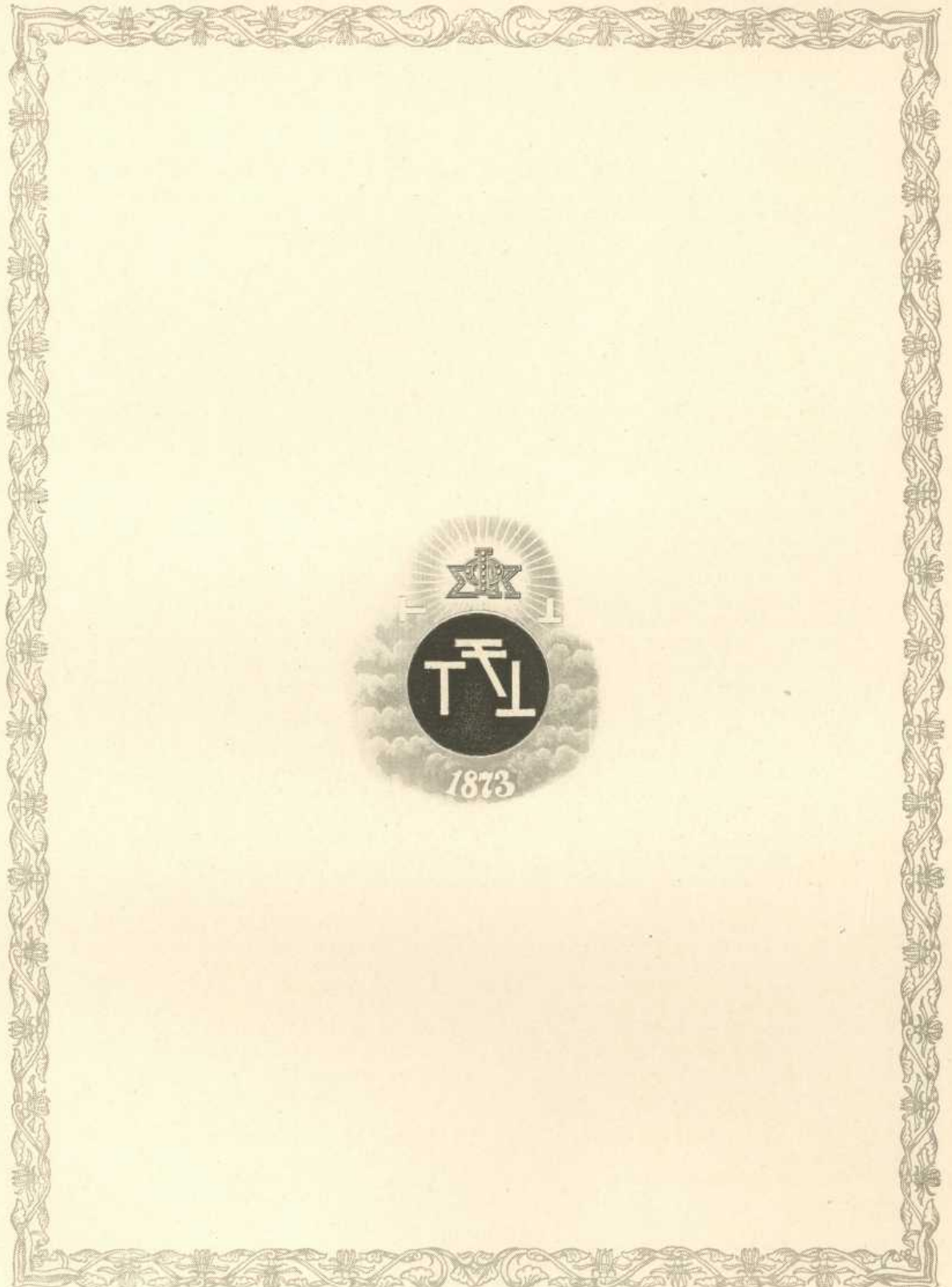



Sigma Alpha Epsilon

Pennsylvania Theta Chapter

Founded 1856

Established 1901

3908 SPRUCE STREET

Active Chapter

HARRY HEXAMER KELLER
AMOR BALFOUR BREHMAN
WILLIAM DAVID BARR
WALLACE NESSLER GUTHRIE
HARRY DONALDSON LEOPOLD
FREDERIC AGUSTUS LUQUEER
FORDYCE HERRIMAN MELVIN
ROBERT McCALMONT OFFICER
DONALD MONTGOMERY STEELE
FIRMAN NEWTON WARWICK
TROUPE HENRY ZETH
DONALD RAMSEY YOUNG
EUGENE WYCOFF BILLICK
GEMMIL CLUGGAGE DAVIS
HORACE WALFORD GARDNER
ALBERT LYMAN LANE
GEORGE LOGAN
DONALD EUGENE MERRIS
ROBERT HAROLD MITCHELL
GEORGE MELVILLE RYNICK
JOHN STEWART STEELE
MARC WILLIAMS BODINE
JOHN MOSES DICKEY
WILLIAM CHARLES GRAVE
HAROLD EDMOND HATTERSLEY

JOHN PEMBERTON KELLER
GEORGE HENRY MAYER, JR.
HAROLD GEORGE McNEAL
FRANK ISBELL NEBHUT
LAWRENCE MANSFIELD ROSENBURGH
WILLIAM WALTER SIMMONS
GEORGE PARK SINGER, JR.
WILLARD SLOCUM BAINE
ROBERT EMMETT COOK
HORACE J. DONNELLY, JR.
CLARENCE JENNINGS FOX
ALFRED JOHN GORDON
WILLIAM C. HARVEY, JR.
DOUGLAS GERALD JACKSON
JOHN McALLISTER
THOMAS JAMES MURPHY
SAMUEL PLUMMER OFFICER
BENJAMIN HAROLD PARDOE
JOSEPH ALEXANDER RAINVILLE, JR.
KENNETH RAMBO
VERNON GIGLOW STOUFFER
ALVARD MILTON VOEGELIN
A. WALKER WOOD, JR.
WALTER STOUFFER WOOD
JAMES PATTON





Sigma Phi Epsilon

Pennsylvania Delta Chapter

Founded 1900

Established 1904

3909 SPRUCE STREET

CARL KELSEY, PH.D.

ROBERT ANDREW KEILTY, M.D.

C. D. FAWCETT, E.E.

FRANK GOULDSMITH SPECK, PH.D.

MATTHEW WILSON BLACK, A.M.

FRANK H. MANCILL, LL.B.

Active Chapter

PAUL RICHARD KIRCHNER
HENRY EDWARD LAUTZ
JOHN RALPH MCCARTHY
HOWARD GEORGE KREINER
FRANK HALE WEISER
JOSEPH MYERS COOK
BOYD MILO JOHNSON
IGNATIUS LOYOLA HOULEY
GEORGE FRANCIS SCANLON
ERNEST HOPKINS CHAPIN
DONALD FREDERICK VELDE
WILLIAM NORMAN RUSSELL
CHARLES JACOB HAMMER, JR.
ANSON CRUTHERS BOYD, JR.
RAYMOND LAWRENCE JOSEPH RILING
JOHN ALBERT LEVERING
HENRY F. HEINEMAN
EDMUND ROMAN LIPOWICZ
WALTER HENRY MILLER
MARCUS GOTTSCH CHRIST
RUSSELL J. CONN
GEORGE BAIRD VARDY
WILLIAM HERBERT BLACK
ORIN SCHOONOVER THOMPSON

JAMES ALOYSIUS HUGHES
HAROLD GLENN WALDORF
CHARLES EMLÉN MARIS, JR.
GEORGE IRA STOTT
WALTER ELDER LAMOND IRWIN
ROBERT PATTERSON STRINE, JR.
OTTO GEORGE GIGER
JULIUS MONROE HODGES
CHARLES WILLIAM FOPPERT
HENRY EDWARD MCKINLEY FORD
CHARLES FREDERICK FELTON
JOHN LEVERING VANDERHERCHEN
HAROLD ARTHUR MARTYR
EVAN KNOWLTON MANUEL
JOHN EDWARD STRAIN
GEORGE FELTER WENDELL
THOMAS WILSON WARDLE
WILLIAM JOSEPH HINDS
HORACE BARE CONAWAY
JOSEPH MITCHELL HEWLETT, JR.
JEAN CARLISLE
HERBERT LEO NORTHROP
ROBERT CHASE WHITTAKER
PAUL ARTHUR ROTH

MILTON VINE



ΕΘΝΙΚΟΝ ΚΑΙ ΛΟΓΟΤΕΧΝΙΚΟΝ
ΒΙΒΛΙΟΝ ΠΑΝ
1901



Pi Lambda Phi Fraternity

Zeta Chapter

Founded 1895

Established 1905

3732 WALNUT STREET

Active Chapter

ELLIS BRODSTEIN

HAROLD WAXMAN

SEYMOUR R. ASKIN

LOUIS GOLDSTEIN

LASKAR KAHN

SYMON KALETT

HERBERT MOONHEIMER

HENRY NOGI

WILLIAM SHAPERO

STANLEY SCHUBACH

HERMAN BACHARACH

EMANUEL J. GARSON

IRVING J. GRASS

BERNARD J. GREENBAUM

LEON ROSENTHAL

PAUL M. STERN

HAROLD M. BAYUK

LEWIS M. BEAR

RICHARD K. BUECHLER

LESTER ERLANGER

DANIEL HARRISON

G. HARVEY LANDAU

HAROLD K. MOSS



© 1913 BY THE UNIVERSITY OF CALIFORNIA



Acacia Fraternity

Franklin Chapter

Founded 1904

Established 1906

210 SOUTH THIRTY-SIXTH STREET

SOLOMON S. HUEBNER, M.S., PH.D.
GEORGE H. HALLETT, A.M., PH.D.
J. RAYMOND FITZPATRICK, A.M.
DAVID B. JEREMIAH, B.S. IN ECON.
BENJAMIN A. THOMAS, A.M., M.D.
J. RUSSELL DOUBMAN, B.S. IN ECON.
LEON Z. LERANDO, A.M., PH.D.
JOHN L. ARMOUR, B.S. IN ARCH.

RAYMOND MORGAN, A.M.
GEORGE E. NITZSCHE, LL.B.
EDWARD LODHOLZ, M.D.
EDWARD M. FOGEL, A.M., PH.D.
WILLIAM A. CAPON, D.D.S.
PHILIP S. STOUT, M.D.
COLLIER F. MARTIN, M.D.
ROBERT RIEGEL, PH.D.

WILSON ZERFING, D.D.S.

Active Chapter

JOHN L. ARMOUR
KENNETH D. HOLLINGSWORTH
WILLIAM R. HOCKENBERRY
J. JOHNSTON SUTTON
JAMES H. ETESON
CHARLES C. MEYER
JOHN F. JEREMIAH
ESTES H. HARGIS
EDMUND B. GARRETSON
WILLIAM L. JAMES
THOMAS E. SCHAADT
THOMAS C. BILLIG

ELMER L. STRAUB
JOHN D. STUCKEY
FRANKLIN E. HERB
LELAND G. EDINGER
GEORGE A. LONG
RAYMOND MORGAN
WILLIAM B. HARER
WILLIAM N. ZIPPLER
VINCENT G. HAWKEY
DUMA C. ARNOLD
IRVIN H. KAUFFMAN
CARL S. WILLIAMSON

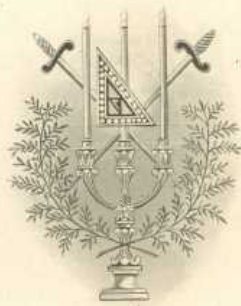

U. S. PATENT OFFICE
1870



Zeta Beta Tau Fraternity

Theta Chapter

Founded 1898

Established 1907

248 SOUTH THIRTY-NINTH STREET

MORRIS JASTROW, JR., PH.D., LL.D.

NORMAN S. ROTHSCHILD, M.D.

Active Chapter

A. MORRIS GINSBERG
HARRY A. HALFF
JOSEPH HIRSH
BERNARD W. SCHEUER
PHILIP C. SCHREIER
EDWIN H. SILVERMAN
LEON F. SINGER
JOSEPH L. STIEFEL
JOSEPH R. STRAUS
PHILIP M. ADLER
ROLAND S. APFELBAUM
HAROLD B. BLACH
RICHARD M. FISHEL
VICTOR H. FRANK
BENEDICT GIMBEL, JR.
SAMUEL W. KIVIAT
FERDINAND S. MEYER
FRED. D. STRAUS
EMANUEL STOLAROFF

LUIS ZORK
MILTON ZUCKER
JACK M. BERMAN
HOWARD S. BRODY
HERBERT H. HAFTER
JAMES M. KEMPNER
EUGENE KRAUS
ALBERT NEWMAN
MILTON S. NEWMAN
I. BURTON NOBIL
WILLIAM S. PALEY
RAYMOND STEIN
JAY STERNBERG
WILLIAM A. BARRON
SIDNEY FEUCHTWANGER
FREDERICK I. LEVY
EDWIN L. MARIN
IRVING L. SAPERSTON
ALFRED S. WEIL

THEODORE YANKAUER, JR.



L. S. Knight & Co.
3487



Sigma Phi Sigma Fraternity

Alpha Chapter

Founded 1908

Established 1908

3914 SPRUCE STREET

WALTER WOODBURN HYDE, A.M., Ph.D.
MORRIS JEFFERIS BABB, B.S., Ph.D.
EDWARD POTTS CHEYNEY, A.M., LL.D.

Active Chapter

ROBERT L. GILL
WILLIAM H. PAHL
WILLIAM C. WOLFE
MONROE COPPER, 2D
ARTHUR D. KLINE
J. ALEXANDER MILLER
HARRY HEWLETT
WILLIAM H. REGELMAN
HORACE C. FEHR
J. STINSON SCOTT
CHARLES J. YOST, JR.
JOHN B. CARDONE
DAVID S. BROSCIOUS
WILLIAM H. MCINTYRE
JESSE O. ACREE, JR.
J. FREDERICK HAINES
THOMAS M. MILLER
JOHN KENNEDY
BURKE MEGAHAN
JULIEN E. BODLE
EDGAR L. COWDRICK
JOSEPH DEALY
FREDERICK M. FRENCH
DONALD C. GEIST
WILLIAM H. GRAETZINGER, JR.
CLARENCE A. JONES
HOWARD L. STONE
FRANK S. GIVEN

HAROLD L. KRATZ
ERNEST E. BISBING
WILLIAM B. STORMFELTZ
ALEXANDER H. HOLCOMBE
LEWIS B. ROCKEFELLER
JOHN M. KEEFER
JOHN C. HAUSMAN
L. FUNSTON CLARK
WILLIAM R. FLAD, JR.
RUSSELL C. QUINN
GUY J. WEIGHTMAN
ROYAL M. GIBBO
PENSYL MAWBY
WALTER B. MILLER
ERNEST W. WARE
DAVID S. KLOSS, JR.
PATRICK F. LAMB
J. ROLAND LOWER
G. WILSON LUGG
JAMES H. NORRIS
WILLIAM M. PENFIELD
FRANK J. ROCHE
WILLIAM P. SMITH
JOHN H. STORMFELTZ
JAMES R. WILSON
EMLEN C. HEIDELBAUGH
BENJAMIN C. BOWMAN
FRANK VAN DUSEN CLARKE

GEORGE T. HOWE

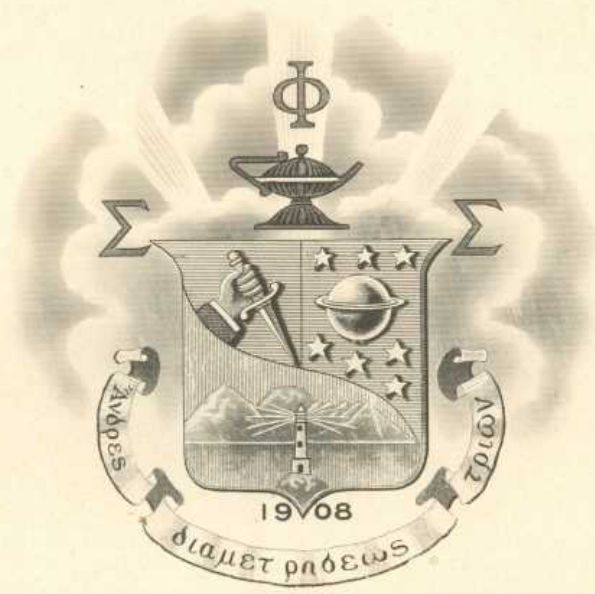



Delta Sigma Phi

Iota Chapter

Founded 1899

Established 1908

202 SOUTH THIRTY-SIXTH STREET

LEO STANTON ROWE, A.M., Ph.D.
CLYDE LYNDON KING, A.M., Ph.D.
EARNEST M. PATTERSON, A.M., Ph.D.
THOMAS DENNIS O'BOLGER, A.M., Ph.D.
ROYDEN KEITH YERKES, A.M., S.T.D.

CHARLES EDWIN CUNNINGHAM, A.B.
T. EWING MONTGOMERY, A.B., LL.B.
WILHELM FREDERICK KNAUER, B.S. IN ECON.
RUSSELL JAMES BROWNBACK, B.S. IN ECON.

Active Chapter

ELMER MILLER BUCKEY
HAROLD NESBITT BURT
RAYMOND FREDERICK CARLSON
EDWARD HOLT MORRIS
JOHN WILLIAMS REED
HAROLD THURLOW RINKER
MATTHEW SPIESMAN
WILLIAM MCINTYRE BAYNE
WILLIAM HILTON BERGER
THOMAS MATTHEWS BOWEN
MALCOLM ADRIAN BUCKEY
JOHN WILSON CORRISTON
WILLIAM HOWARD COVERT
JOHN MATTHEW ECK
CHARLES RAYMOND EVANS
EDWARD HARRISON PUGH FRONEFIELD
GEORGE CAROL HARVEY
FREDERICK WAYNE HERBINE
STANLEY WYNNE KEEVER
FRED CHORLTON MITCHELL
ALLDOR MELVIN NORD
HAROLD FENTON PARSONS
JAMES PATTERSON
WAYNE BYRD PRICE
ANGUS MARSHALL REYNOLDS

HOWARD GARRETT RHOADS
SYDNEY VICTOR YOUNG
MORTIMER CLINTON ADAMS
FORREST B. ASHBY
JOHN BIRELY CLOTHIER, JR.
HAROLD CLIFTON GIFT
THOMAS HUGO GORMAN, JR.
ARTHUR FREDERICK GREENFIELD
FRANK PRENTZEL, JR.
GEORGE WOLFORD QUIGLEY
CHARLES WALTER ASHBAUGH
JOHN S. BEACHLER
ALBERT R. HOGE
CHARLES ANDREW SILVEUS
ANDREW GEORGE SULIN
ROBERT BEATTY
GEORGE CLYDE BRECKENRIDGE
PHILIP ALLEN CAMPBELL
EDWARD CRAWFORD FERENSEN
MAXWELL FOX
MORGAN CHARLES HOUSEL
CLARENCE EDWARD JOHNSTON
LEWS K. RIMER
WILFORD THEODORE WEEMS
ALBERT MCCONNELL WYNN

MILLER FRANCIS BARRICK



THE UNIVERSITY OF CHICAGO
PRESS

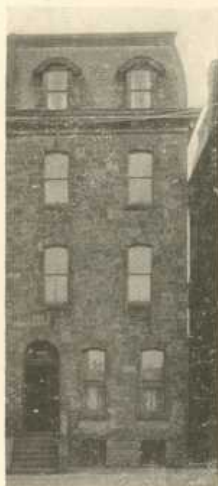

Theta Chi Fraternity

Kappa Chapter

Founded 1856

Established 1912

3612 WALNUT STREET

DANA GREENLEAF HOW, B.S. IN ECON.
MICHAEL MICHAEL DORIZAS, A.B., M.A.
GEORGE PHILLIP WILLIAMS, JR., A.B., LL.B.
WALTER REICHNER FARIES, A.B.

Active Chapter

BELLINGER DUNHAM, A.B.
JOHN RISSEL KESSLER
DONALD ROBB COCHRAN
HENRY WARREN HOLMAN
RICHARD BREHM STEHLE
ROLLIN MARLMESTON CLARK
RUSSELL THAYER ERVIN, JR.
ROBERT REYNOLDS CLIFTON
L. PERCIVAL COOK
FRANCIS QUICKSALL THORP
CLAYTON EVANS JENKINS
EDWIN MOON FORBES
CHARLES WATSON BARTLEY
WILLIAM R. EGER
PAUL FORRESTER TAYLOR, B.S.
LESTER TRIEM HALDEMAN
MYRON JOHN HESS
LEROY VAUGHN
THOMAS LLOYD MORRIS
RALPH LESTER STAUFFER
CHARLES CLIFFORD WINGARD
STANLEY DURRELL HUBBARD

EDWIN LAUGHTON KESSLER
FRED MACCALMONT CROSBY
HAROLD BROWN ELVERSON
FRANK BURR ANDERSON
ELMER HOPKINS COLE
ALONZO FRANKLIN KNIGHTS
ADOLPH OSCAR SCHAEFER
HAROLD ALBERT FELLOWS
CHARLES ANSON RANDLETT WARDWELL
HARRY CLINTON WELCH
CHARLES GORMLEY STEHLE
RICHARD MORTIMER WARE
HENRY WILLIAM WALKER
JOHN WALTON PRICE
PHILLIP WYETH TIEMAN
GEORGE CARL TRAUTWEIN
ARTHUR EDWARD DAVIS, JR.
FRANKLYN LELAND HERDEG
ALFRED JULIUS SCHNEIDER
BERNARDUS MULDER ZWART
HERMAN STRECKER HETTINGER
JOSEPH BENSON FOURACRE



ΕΚΔΟΣΗ ΤΗΣ ΕΠΙΤΡΟΠΗΣ ΔΙΟΙΚΗΣΕΩΣ



Theta Xi Fraternity

Omicron Chapter

Founded 1864

Established 1912

3924 SPRUCE STREET

HAROLD E. PENDER, A.B., Ph.D.
BARTRAM A. OWEN, B.S. IN C.E.
CARLOS BERGUIDO, A.B.
CHARLES JEFFERSON HARTENSTINE, B.S. IN C.E.
WILLIAM LATTA NASSAU, JR., B.S. IN C.E.

ASHBRIDGE SHARPLESS, B.S. IN ECON.
ALEXANDER CARSON SIMPSON, B.S. IN CHEM.

Active Chapter

FRANCIS WILLIAM TATNALL
ALBERTO LYNWOOD FERGUSON
EARL FORD LION
SAMUEL LOGAN KERR
HERBERT GUSTAVE HILL
THOMAS FREDERICK WOODLEY
CHARLES ELMORE SOMMER
PHILLIP DELANO TEN BROECK
WILLIAM GLENN BEDFORD
CORNELL MARCH DOWLIN
EDWIN NEWBOLD COOPER
RUSSELL A. McFADDEN
GEORGE FALLOWS DEAKYNE
EARNEST JAMES MATTHEWSON
PERCY NICHOLSON WOOD
CLAUDE BROWER WAGONER
EVERETT BROOKS PHILLIPS
WALTER JOHN WAGNER
ROLAND COPE ANGLEMYER
JOHN ROBERTS THORPE
RAYMOND ABRAHAM WEIKEL
WALDOMAR FREDERICK BARTELS
STANLEY ELMORE STADY
ROBERT McALLEN FAGER
JOHN FESSLER HALLER
EDWIN FREDERICK PIKE
THOMAS FRANCIS McCLOSKEY
GEORGE GORDON HOLLAND
RUBEN NATHANIEL BERGENDOFF

RUNCIE LEA TATNALL
GEORGE ROMAINE CUSTER
WILLIAM PARKE CULBERT
NORMAN GOODE YOUNG
ROSCOE HENRY FRAUTON
MORRIS BROWN JORDE
OTTO EDWIN ALBRECHT
DAVID AMOS ROYER
MARVIN RUSSELL BUSH
CHEVALIER LAWRENCE JACKSON
ARTHUR HENRY VAN BUREN
FRANCIS THEODORE ALLEN
JOSEPH PILLING REA
DOUGLAS LIVINGSTONE McINTYRE
SAMUEL KERNS McCONNELL, JR.
GERALD KENNETH GEERLINGS
WILLIAM SAMUEL DAVIES
AARON CASSEL FREED FINKBINER
NORTHROP CHATTERTON
EDWARD AUGUSTINE CASEY
CHARLES HENRY REEVES
HERBERT NORTHROP MORFORD
JOSEPH GODFREY HAYWOOD
CHARLES EDWARD CANE
HERBERT EDMUND CHARLES ALKIER
ELMER EDWIN GRIFFIN
WILLIAM EDWARD CHAMBERS
CALEB CANBY BALDERSTON, 2D
STEPHEN ALLING PALMER



W. & A. Woodcut Printers
1882



Lambda Chi Alpha Fraternity

Epsilon Zeta Chapter

Founded 1909

Established 1912

3745 LOCUST STREET

FRANKLIN EDGERTON, A.M., Ph.D.
KARL HARTLEY FUSSLER, A.B., Ph.D.
WILSON LEON GODSHALL, B.S.
GEORGE DEPUE HADZSITS, A.M., Ph.D.
HARRY JAMES LOMAN, B.S. IN ECON.
BERWIND PETERSON KAUFMAN, B.S.

Active Chapter

EVAN JANETT LEWIS
JESSE ORMONDROYD
CHESTER THAYER FELL
DONALD ASHCRAFT HILSEE
DAVID McCAHAN
HAROLD WHITNEY FELL
CHARLES WILLIAM ROBERTS, JR.
ARTHUR FREDERICK GERECKE
JOSEPH EUGENE MORGENTHAUER
WILFRED GLOVER McLENNAN
LEWIS GEORGE CONRAD
MARK JEREMIAH SULLIVAN
JOHN ARCHIBALD ROBERTSON
ROBERT CLINTON COLGAN
HENRY SHOTT
ROBERT HAYES LAIRD, JR.
EDGAR WILSON SPACKMAN
CLARENCE WILLARD SMITH
RUSSELL WAGNER CHEW
GEORGE EDWARD SIERER
GENE HATHAWAY DANKS
FRANCIS RUSSELL GONAVER
MARYATT ALVIN WATKINS
THOMAS ELLSWORTH EVANS
JOHN J. NEWHOUSE
WILLIS BLACKFORD HAZELTON

JOHN SWEETMAN SKELLY
ROSWELL PARK GREEN
LOUIS MOVITZ EBLE
HAROLD ANDREW SIMON
IRVIN ROBERTS EDGCOMB
HOWARD ATHERTON CATLIN
LAWRENCE ALFRED KEMPF
LA VERNE NORRIS *
JOHN EDWARD BENSON
PAUL TAYLOR BLOODSWORTH
LEON BRUCE HILSEE
JOHN ANDREW ALLEN
RUSSEL EDWARD LOW
DWIGHT GLADSTONE JOHNSON
WILLIAM JOSEPH DUNSMORE
JOHN CARL KATZEMAN
FRANK WRIGHT HARRIS
FREDERICK ROSS LORENZ
WALTER SEILER
RALPH JOHN BURNARD
EDWARD SIEGFRIED BUCHOLZ
JOHN HAROLD SULLIVAN
GERALD ALOYSIOUS BARRY
CHARLES C. ROLLING
GEORGE YULE MASSEN
JOHN LEIGHTON

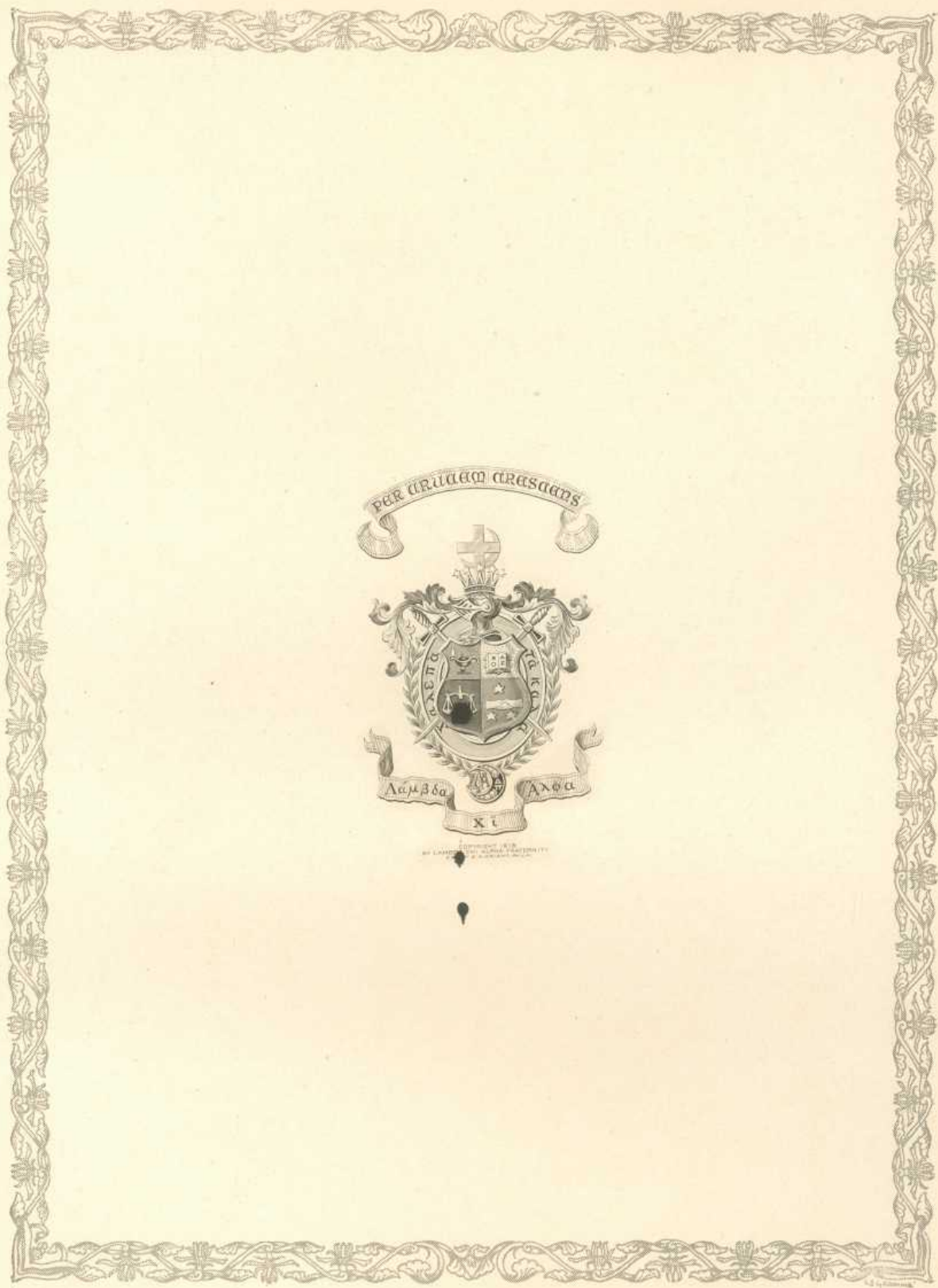

ΕΠΙΣΤΗΜΟΝ ΤΩΝ
ΜΕΛΕΤΩΝ ΤΗΣ
ΑΡΧΑΙΟΛΟΓΙΑΣ





The Kappa Alpha Society

Beta of Pennsylvania

Founded 1825

Established 1913

3537 LOCUST STREET

PHILIP MARSHALL BROWN, B.A., M.A.

ARTHUR HAGEN MILLER, A.B., LL.B.

LOUIS LAGUETTE, B.S.

EDWARD PERRY CAMPBELL, B.S. IN ECON.

Active Chapter

JOHN GOURLEY MCFARLAND

WALTER HOWELL HALLAGAN

MANLY GREEN EIGHMY

JOHN HENRY LOLLAR, JR.

KENNETH COLMAN ALLEN

MAYNARD WALLACE POOLE, JR.

CHARLES DONALD TUPPEN

SCOTT R. MONTEITH STEARNS

MERWILL FRANK DILLINGHAM

VICTORY ANDREW DIEBOLT

WILLIAM EVELYN MAGEE POOLE

BROOKE RUDOLPH HORSKY

JENNINGS BLAND BACON

GEORGE MELVILLE TUPPEN

JOHN MORTIMER COWARD

ARTHUR DARWIN ANGELL

DANA SMITH BENNETT

LAFAYETTE D'AUBY

HERBERT DAVIS SHIVERS

FREDERICK BETTS SHANBACKER

EVERETT LIONEL MUGLER

HOWARD PALMER ARBOGAST

ROBERT LEE STERLING

HENRY D. M. SHERRERD, A.B.

EDWARD THOMAS SPENCER, JR.

CHARLES VICTOR BARRY

ROBERT HOOLE FAYFIELD

A decorative border with a repeating floral and geometric pattern surrounds the page. The pattern consists of stylized leaves and flowers connected by a continuous line.

KA



Phi Epsilon Pi Fraternity

Eta Chapter

Founded 1887

Established 1913

206 SOUTH THIRTY-SIXTH STREET

BENJAMIN IRA GOLDEN, A.B.
GILBERT JOSEPH KRAUS, A.B.

Active Chapter

FREDERICK AMSHEL
MILTON HENRY COHEN
SAMUEL BALL
SAMUEL BRIAN BAYLINSON
DAVID JACQUES BENOLIEL
MONTE AARON FEINSTEIN
SEYMOUR MEYER HEILBRON
SAUL RAYMOND BECKWITH
HERBERT JOSEPH BIBERMAN
HENRY ALLAN FIRESTONE
HERMAN FAIRCHILD FURST
WILLIAM PHILIP GREEN
SYLVAN LEHMAN JOSEPH
HARRY NATHAN
HARRY MAURICE RADEN
SEYMOUR JOSEPH SIEGEL
CHARLES LEO SIMON
LAWRENCE HIRSH STERN

HENRY HIRSH ALLMAN
EDWIN IRVING BAMBERGER
HERBERT BANK COHEN
EDWARD HENRY GUNST
ALBERT LEON HYDEMAN
MAX GUS JOHL
ALFRED MEYER KLEIN
PAUL ISADORE LOEB
BERTRAM WILEY STRAUSS
HERMAN ISAACS, JR.
ALFRED KAUFMAN
RUDOLPH EDISON LIFSON
HOWARD ROTHSTEIN
MORRIS NOAH SHAEFFER
DAVID GREENFIELD SKALL
STANLEY ROSSKAM SUNDHEIM
RALPH ENGLANDER WEBER
JEROME SIDNEY WEINBERG

RALPH MAURICE WILKOFF



ΕΠΙΣΤΗΜΟΝΟΝ ΤΕΧΝΗΤΗΝ
ΕΡΓΑΣΤΗΡΙΟΝ
ΠΡΑΓΜΑΤΕΣ



Sigma Pi Fraternity

Delta Chapter

Founded 1897

Established 1914

3730 WALNUT STREET

DANIEL LINCOLN WALLACE, CHEM.D.
KINGSLEY EUGENE DE ROSEY, B.S. IN CH.E.
ALBERT EDWARD MCKINLEY, PH.B., PH.D.
FRANK A. FOX, D.D.S.
ROBERT CLAYTON, D.D.S.
LOUIS JOHN DANIELS TRUHAN, B.S. IN M.E.
WILLIAM A. CROMIE, A.B.

Active Chapter

WILLIAM AYE SCHWEM
JOHNSON NEWTON HUNSBERGER, JR.
CHARLES RICHARD PELLET STANTON
EDWARD WILLIAM SHAFFER
MORRIS STANTON DIXON
HOWARD CALVIN THOMPSON
ELTON GEORGE GILBERT
SAMUEL FRANCIS SULLIVAN
DAVID EDELBLUTE PEARSALL
WALTER DOWNING KEPHART
HAROLD CHARLES PACK
JAMES REGIS BYRNE
JOSEPH KERR CLARK

FRANK HARTLEY HARMON
ROSWELL CALKINS HAWLEY
JAMES HOWARD ROGERS
FRANK HARDESTY PRAGER
HENRY FREDERICK SCHMITZ
ANTON JOSEPH KREBS
RICHARD EDWIN KING
HAROLD ELIAS BRIGHT
JOSEPH JENNINGS HARRISON SMITH
RUSSELL BAILY HUNSBERGER
CLIFTON VAUGHAN FARRAR
CHARLES EDWARD MAIN
CARLTON E. KEMPER



E. Knight & Co.



Alpha Sigma Phi Fraternity

Omicron Chapter

Founded 1845

Established 1914

3617 LOCUST STREET

WILLIAM DUNCAN GORDON, B.S. IN ECON., A.M.

CLEMENT VOLLMER, A.B., PH.D.

JOSEPH H. WILLETTS, A.B., A.M., PH.D.

Active Chapter

JOHN VERNON CALHOUN
FRANKLIN LOUIS FORD, JR.
WILLIAM GEORGE BOWER
FRANK MCKINLEY MARYOTT
RALPH WILSON ROBINSON
CHARLES EDWIN WARNER
MARVIN ROBERT GUSTAFSON
ELLSWORTH MOORE WHITE
ELLWOOD VAN AMAN FRAYNE
CHARLES JOHN HAINES
HAROLD GATES BARRETT
EARL WILLIAM BRAUN
BENTON HARRIE JAMES
BENJAMIN FESSENDEN GRIFFITH
FRANCIS GERARD PLECKER
ARTHUR POTTER LIVINGSTON
HENRY LEHMUTH STODDART
CHESTON FOX SMITH
ALEXANDER MILLARD TAYLOR
CLARK GRAHAM SHARICK
BERGEN BROWE STONE
WILLIAM BENJAMIN VERNON
ELMER ANLEY THOMSON
DOLOR RAYMOND GRATTON
JOHN MEANS OVERTON
BENJAMIN ABBOTT LITTLE

GOMER EDWARD JONES
MARK HAMBY KENNEDY
WILLIAM EARLE WAGNER
WILLIAM ANDREW BOAG
JOSEPH LOGAN FITTS
RUSSELL CHARLES LAIN
EDWARD R. TOURISON, JR.
EDWARD AUGUST MUENDEL
WYNDAM KENNETH EATON
MAXWELL TELFER EATON
THOMAS KIRK HESSELBARTH
JOHN LINDSAY
LOUIS AUGUST BRUNNER, JR.
LOYD S. COCHRAN
JOSEPH DANBY CONWELL
CLEO AUBREY GABELINE
WILLIAM RICHARD GOE
ALLAN BRYANT GOULD
CHRISTIAN HEURICH, JR.
JOHN PAUL JONES
HOBART AUGUSTUS STROUP
CLEARY NEIL SWANSON
SYLVAN VINCENT TETHER
EDGAR REYNOLDS WHEALEN
FRANK SMITH WEISS
CLAUDE EVERETT SMITH



UNIVERSITY OF THE PHILIPPINES



Sigma Alpha Mu Fraternity

Theta Chapter

Founded 1909

Established 1914

3604 WALNUT STREET

SAMUEL J. BECKER, B.S. IN ECON.

SAMUEL H. KOHLMAN, M.D.

Active Chapter

JAMES M. FRIEDMAN

LEO KEIL

LEONARD BIALOSKY

R. ALFRED JACOBS

RALPH M. KAHN

GODFREY F. MAYOR

SIDNEY KAPLAN

J. HAROLD REUBEN

SIDNEY SCHWARTZ

MONROE SHANEDLING

A. STUART KABNICK

LOUIS H. BLUMENTHAL

SEYMOUR FRANK

JACOB GERSHON-COHEN

D. MILTON GUTMAN

MARC J. WOLF

M. MAX KENDALL

JOSEPH M. KEIL

MAYNARD C. LEE

CYRUS LEVINTHAL

DAVID ROSENBLATT

NATHAN N. SHAPIRO

ARTHUR H. SNYDER

A. DAVID STERNBERG

EMIL H. STEINER

ROBERT S. ROSEWATER

CHARLES H. BAER

HARRIS H. DEMBERT

ORRIN R. GESAS

MORTON S. GREENWOOD

BERNARD D. LANE

HERSCH C. RIVITZ

GEORGE L. ROSENFELD

IRVIN GREIF

LEON C. OESTREICHER

CHARLES B. PLOHN

EUGENE BLAUNER



ΕΛΕΥΘΕΡΙΟΝ, ΠΗΛΑ



Theta Delta Chi

Phi Deuteron Charge

Founded 1847

Established 1915

3705 WALNUT STREET

EDWIN BURKET TWITMYER, M.S., Ph.D.

ROBERT DRIVER HUGHES, A.B., LL.B.

ROBERT BINES HUTT, B.S., M.A.

Active Chapter

ALBERT DREW AREND
WALTER MONFORT GOLDSMITH
GEORGE H. HELFER, JR.
JAMES BLACKWOOD HAGENBUCH
WILLIAM MORGAN SOLLY
HENRY FREDERICK TEMPLE
RALPH EDWARD ARNOLD
LAWRENCE MAX BENTLEY
HARRY CARPENTER ROBINSON
LEON JOHN VAN COTT
CLARENCE HOWARD SMYSER
WILLIAM MARION POLLARD
CARL LEWIS ALMTAIER, JR.
FRANCIS DRAKE BALLARD
FREDERICK SILAS BUCK
EDWARD HARDING DUKE
JOHN STEPHEN ELDERY

RICHMOND JONES FERGUSON
GREGORY DRUMMOND GRAHAM
KINGSLEY KITTRIDGE HOWARTH
DANIEL KAVANAUGH, JR.
MORRIS EDWARD LOWDER
FRANK HERMAN REICHERT
MERLE SAUNDERS SCHAFF
HENRY TILDEN SWAN
JOHN WALDROP TEMPLE
ALFRED WILLIAM ALVINO
BERGER FRITCHOF ANDERSON
ARTHUR JACQUES DURSCHANG
KEVIN GORMLEY HENEHAN
JOSEPH FRANCIS KEARNS
FRANK GEORGE RECKUS
WILLIAM O'REILLY
HENRY NED WILLI

WILLARD JOSEPH YOUNG



ΕΠΙΣΤΑΣΙΣ ΕΙΡΗΝΗ ΕΛΠΙΣ
ΕΠΙΣΤΑΣΙΣ ΕΙΡΗΝΗ ΕΛΠΙΣ



Phi Sigma Delta Fraternity

Zeta Chapter

Founded 1909

Established 1915

3915 PINE STREET

Active Chapter

ARTHUR S. BARON

BENJAMIN BLITMAN

ROGER BLOCH

NATHAN J. BONX

DORY COHEN

NATHAN A. DRETZIN

EUGENE S. FINK

FREDERICK A. FRIEDMAN

JULIUS M. GOLDBERG

SAMUEL GORSON

LOUIS GROSS

VICTOR L. GROSSMAN

M. GILBERT HERBACH

LEONARD A. HIRSCH

ALBERT B. KAHN

WILLIAM LAIKS

J. WALLING LEVIN

BENJAMIN F. MIGHTOM

NATHANIEL H. ROBIN

IRVING I. ROSENTHAL

DAVID SCHWARTZ

MITCHEL ELLIOTT SHACK

HENRY J. TUMEN

ABRAHAM ZELOMEK



DESIGNED BY J. H. B. FOR THE
PUBLICATION OF THE
FRATERNITY OF KAPPA



Alpha Phi Delta Fraternity

Founded 1916

Established 1916

3303 WALNUT STREET

WILLIAM T. HELTINGS, A.B.

Active Chapter

FRANKLIN H. BATES, B.S. IN ECON.

CHARLES E. BELL, A.B.

HARRY M. GEHMAN, A.B.

RUSSEL G. BARBER, A.B.

RUSSEL C. WISMER, A.B.

GEORGE A. EVANS

JOSEPH C. HENRY

J. DURRELL KRAUSE

WALTER N. MYERS

ALMUS L. PFLEEGER

JACK E. POMFRET

RICHARD R. POWERS

HAROLD P. STALEY

FREDERICK H. STRAYER

WILLIAM E. TINDALL

JOSEPH J. TREVOR

HERBERT F. GRETZ

W. BRELSFORD KILLHOUR

DAVID F. MAXWELL

JOHN R. MCGRORY

RALPH V. MOSS

CECIL O. RICHARDSON

GLENN L. ANDERSON

LEIGHTON R. BEALE

RUDOLPH DICKEL

RAYMOND W. FOERY

ADAM G. HORINE

WILLIAM H. JAMESON

HOWARD L. JOHNSON

MERLE ODGERS

SAMUEL E. RIEBEN

FREDERICK U. ROSS

FREDERICK J. W. BRYNE

JAMES S. CLIFFORD

WILLIAM M. DISHAROON

HARRY L. HAEBERLE

WILLARD R. HARER

ARMAND C. HARTRANFT

JOHN F. E. HIPPEL

MAURICE H. HOLMES

HARLAND M. IRVIN

KENNETH P. LANZ

PAUL N. OBERHOLTZER

WALTER H. H. SHERBAUM

J. KENNARD SKILLING





Sigma Tau Phi

Alpha Chapter

Founded 1917

Established 1917

3405 CHESTNUT STREET

GEORGE W. RAIZISS, Ph.D.

Active Chapter

PHILIP COOPER

JACOB B. ELLMAN

SAMUEL LOUIS GREENSTEIN

WILLIAM HALBERSTADT

EDWIN HALIN

HYMAN JAMES

MAURICE ALBERT LEVY

SOL. LINKER

BERNARD LEVUSSOVE OSER

SYDNEY SCHAGRIN

EMANUEL SPIELHOLZ

ISADORE FEINSTEIN

SAMUEL FINK

MILTON ELIAS GOLDENSKY

JOSEPH MARGOLIS

EDWIN SLOGOFF

ISADORE HERBERT WEBER

GUS. A. WILDERMAN

BENJAMIN JAMES GELLMAN

SYLVAN S. HARRIS

ABE ISADORE KREINER

TOBIAS EDWIN LEVY

MARTIN BENJAMIN SCHWARTZ

ISADORE JOSEPH SILVERSTONE

ABRAHAM J. ZISERMAN

MORTON KLEIN FLEISHMAN

S. MORTON GARTMAN

ABE LACHMAN

ARTHUR J. TOBIAS



COPYRIGHT 1920 BY
S. GOLDMAN



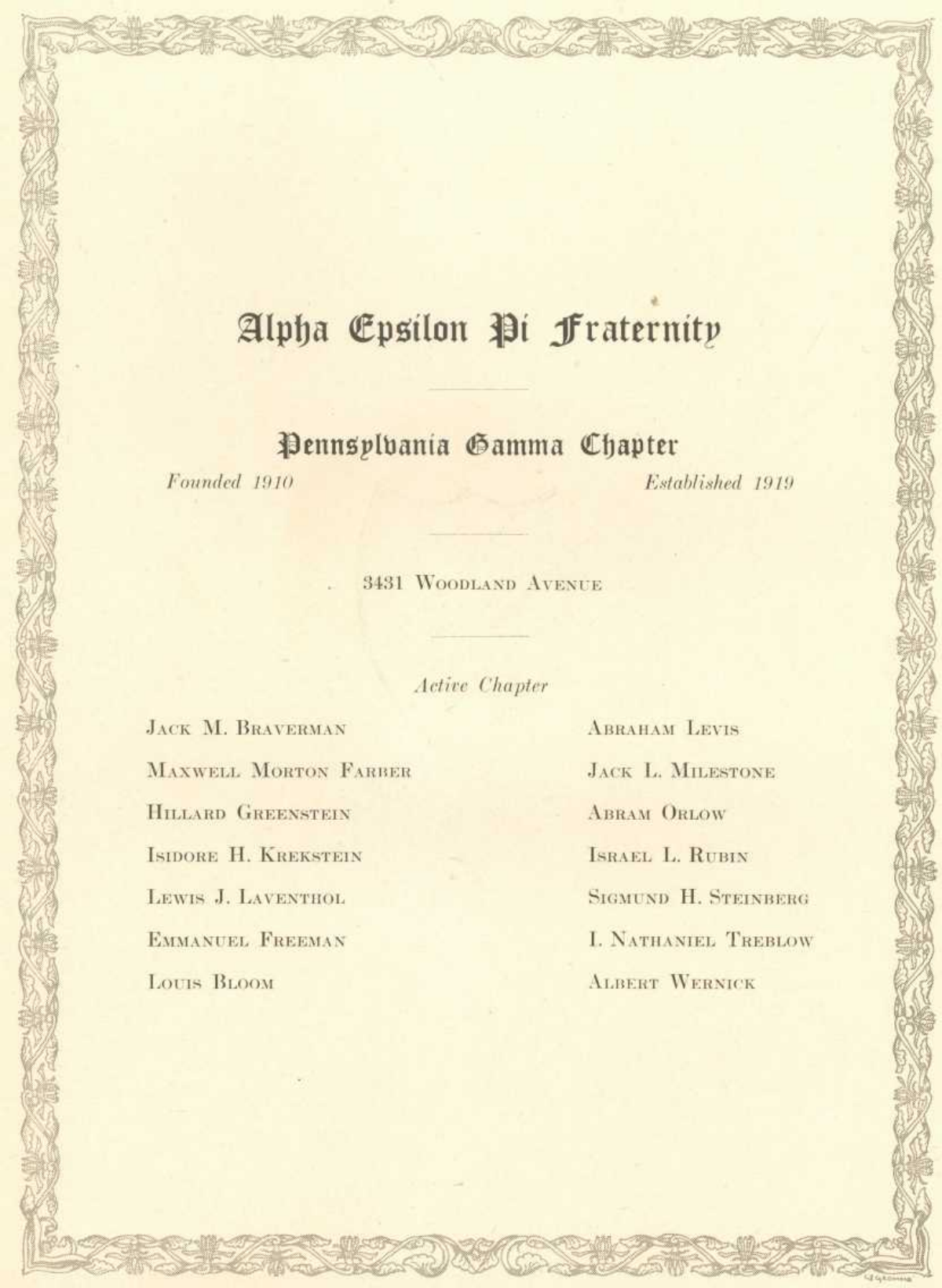

Alpha Epsilon Pi Fraternity

Pennsylvania Gamma Chapter

Founded 1910

Established 1919

3431 WOODLAND AVENUE

Active Chapter

JACK M. BRAVERMAN

MAXWELL MORTON FARBER

HILLARD GREENSTEIN

ISIDORE H. KREKSTEIN

LEWIS J. LAVENTHOL

EMMANUEL FREEMAN

LOUIS BLOOM

ABRAHAM LEVIS

JACK L. MILESTONE

ABRAM ORLOW

ISRAEL L. RUBIN

SIGMUND H. STEINBERG

I. NATHANIEL TREBLOW

ALBERT WERNICK

A decorative border with a repeating floral and geometric pattern surrounds the page.

AET



Kappa Nu

Nu Chapter

Founded 1911

Established 1919

3703 LOCUST STREET

CHARLES D. FAGLES, B.S. IN ECON.

Active Chapter

EDWARD LEWIS HARWITZ

GEORGE KEATS

HARRY SIMON LASKIN

JOSEPH HENRY SCHWARTZ

ABRAHAM LINCOLN SPORKIN

DAVID DEWEY DAVIS

ZOLA ROSENFELD

MAURICE BORROW

JOSEPH FINGERET

WILLIAM GLASSMAN

ISADORE GONCER KLAUS

JAMES DAVID ROSENFELD

SYDNEY LOUIS WEINTRAUB

JULIUS GOLDSTEIN

HERMAN ALTSHULER

PRESTON CAPELL

SEYMOUR RAYMOND COHEN

LEON NILES EPSTEIN

PAUL BROOKS HEYMAN, JR.





Sigma Tau Engineering Fraternity

Gamma Chapter

Founded 1903

Established 1911

H. C. BERRY, A.B., B.S. IN C.E.
 J. VERNE STANFORD, B.S., M.E.
 C. E. CLEWELL, E.E.
 W. S. PARDOE, B.A.Sc.
 E. T. GRANDLIENARD, B.S., C.E.
 C. L. ECKEL, B.S. IN C.E.

G. B. WHAREN, B.S., M.E.
 W. T. LEGGO, C.E.
 H. SELTZ, B.S. IN CH.E.
 J. C. RHODES, B.S. IN CH.E.
 H. A. HAMMILL, B.S. IN C.E.
 F. D. CARVIN, B.S. IN M.E.

A. M. DICKEY, B.S. IN C.E.

SENIORS

President
 RICHARD BREHM STEHLE
Vice-President
 BOYD MILO JOHNSON
Treasurer
 JOSEPH MYERS COCK
Recording Secretary
 ERNEST HOPKINS CHAPIN
Corresponding Secretary
 ROLLIN MARLMESTON CLARK
Historian
 CHARLES JACOB HAMMER

FIRMAN NEWTON WARWICK
 CHARLES SIEGLE FRANZEN
 MYRON JOHN HESS
 PAUL RICHARD KIRCHNER
 HOWARD NEDWILL RAMSEY
 DONALD MONTGOMERY STEELE
 CLARENCE ALEXANDER WRAY, JR.
 RUSSELL THAYER ERVIN, JR.
 WILLIAM HARRY JOSEPH MCINTYRE
 EARL FORD LION
 RICHARD SHEPHERD STOUGHTON

JUNIORS

WALTER ELDER LAMOND IRWIN

ASHBY BLYTHE PAUL

EDGAR GARSIDE RHODES



W. H. BARNETT, BRANK WORTH, 222, SPENCER ST.

Phi Beta Kappa

Delta of Pennsylvania

Founded 1776

Established 1892

OFFICERS

President

ARTHUR HOBSON QUINN

Vice-President

MORRIS L. CLOTHIER

Secretary-Treasurer

JOHN COOPER MENDENHALL

Executive Committee

THOMAS D. COPE

WILLIAM PAUL O'NEILL

ALGERNON ROBERTS CLAPP

ACTIVE MEMBERS

Seniors

JOHN OWEN CLARK

WALTER NEIDIG MYERS

JOHN VERNON ELLSON, JR.

JESSE ORMONDROYD

EARL GRANT HARRISON

DANIEL RHOADS

URBAN TIGNER HOLMES, JR.

ROBERT SAMUEL ROGERS

MARTIN S. JOHNSON

DANIEL GARRISON THOMPSON

JOHN FREDERICK LEWIS, JR.

JEREMIAH JOSEPH TREVOR

Juniors

OTTO EDWIN ALBRECHT

CORNELL MARCH DOWLIN

WILLIAM H. BLACK

WILLIAM BRELSFORD KILLHOUR

GEORGE B. VARDY



LA MUSE ET LE PNEU

Beta Gamma Sigma Honor Fraternity

Founded 1907

Established 1916

Faculty Members

JAMES THOMAS YOUNG, PH.D.
JAMES P. LICHTENBERGER, A.M., PH.D.
SOLOMAN S. HUEBNER, PH.D.
EDWARD P. MOXEY, JR., A.M., PH.D., C.P.A.
CHARLES D. FAGELS, B.S. IN ECON.
ROBERT RIEGEL, PH.D.
GEORGE ARTHUR MCFARLAND, B.S.
THOMAS CONWAY, JR., PH.D.
HERBERT W. HESS, A.B., PH.D.
CARL KELSEY, PH.D.
WILLIAM DUNCAN GORDON, B.S.
ARTHUR T. CAMERON, B.S. IN ECON., C.P.A.
HARRY J. LOMAN, B.S. IN ECON.
E. N. WRIGHT, B.S. IN ECON.
THOMAS A. BARTLEY, B.S. IN ECON., A.M.
FRANK B. CLIFFE, B.S. IN ECON.
THEODORE R. SNYDER, B.S. IN ECON.
FRANK PARKER, B.S. IN ECON., LL.B.

Senior Members

ROBERT M. OFFICER	EMORY G. ACKERMAN
E. N. WRIGHT	HAROLD D. GLOVER
CHARLES W. ROBERTS (President)	CARLTON W. JENNINGS
HAROLD N. BURT	DAVID McCAHAN
FREDRICK H. DREXLER	RUSSELL C. McCORMICK
MARVIN R. GUSTAFSON	JOSEPH H. SCHWARTZ
IGNATIUS L. HOULEY	WALTER SEILER
JOHN M. KEEFER	FRANK G. STEINER
EDWIN W. TAYLOR (Secretary)	J. CASS STIMSON
VALE TRUITT	ALFRED B. STRICKLER
HOWARD B. WILSON	MARSHALL W. ULF

GREGORY ZAYACHKIVSKY



© 1900 by J. B. Lippincott & Co.



Scalp and Blade

President

ROBERT ROYER GARDNER

Vice-President

JOHN HOOKER LEWIS

WILLIAM DAVID BARR
 CLARK GATES DIAMOND
 MERWILL FRANK DILLINGHAM
 MANLEY GREEN EIGHMY
 CLEMENT HASKELL DARBY
 FRANCES ALWARD SMITH
 WILLIAM JOHN KAM
 HENRY HOMER BUCKELMULLER
 HOWARD GEORGE KREINER
 KENNETH HASSETT KURTZ
 EDMUND ROMAN LIPOWICZ
 JAMES STINSON SCOTT
 CYRUS SILVESTER SIEGFRIED, JR.
 STANLEY ELMOSE STADY
 WILLIAM JOHN STAUFFER

Secretary

VICTOR ANDREW DIEBOLT

Treasurer

PAUL RICHARD KIRCHNER

WALTER HENRY MILLER
 NELSON BECKWITH WAGNER
 ERWIN THEODORE BUCKENMAIER
 HAROLD A. MARTYR
 MILTON WILLIAM MUGLER
 EVERET LIONEL MUGLER
 HAROLD LUTHER KRATZ
 HERBERT ERWIN DIETER
 ALLAN BRYANT GOULD
 ELMER HOPKINS COLE
 MARVIN RUSSELL BUSH
 ROBERT HOOLE FAYFIELD
 THEODORE LEVERICK LENHAM
 WILFORD GLOVER MCLENNAN
 PAUL ARTHUR ROTH

WRIGHT GRIFFIN

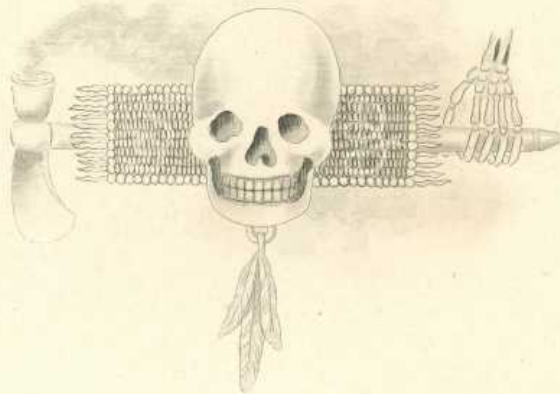

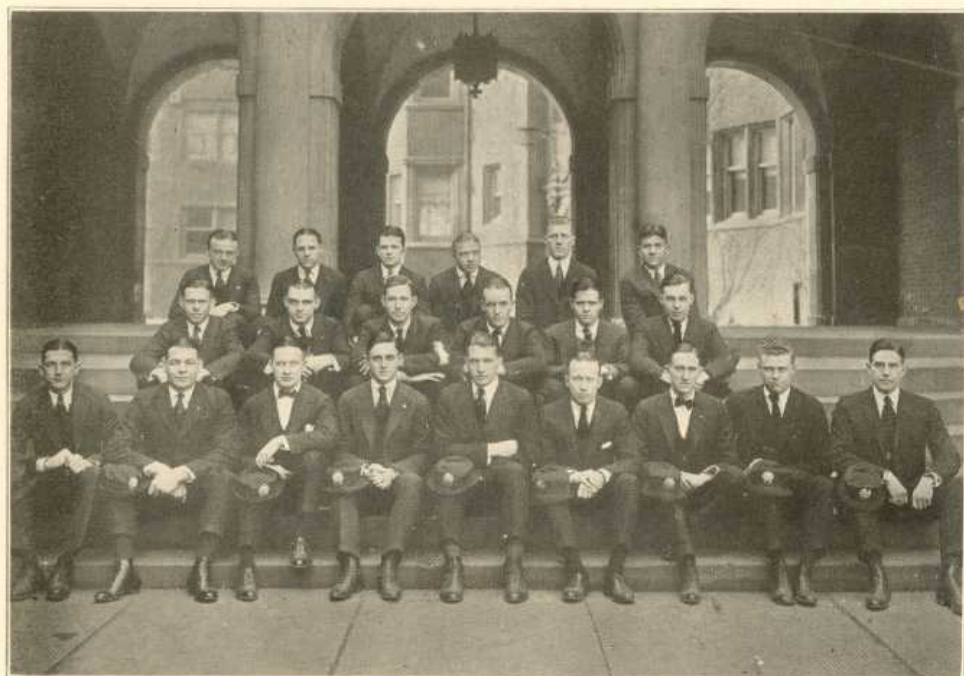

Sphinx Senior Society

1920

HENRY HAINES BONSALE
ELLWOOD BAKER CUNNINGHAM
JOHN VERNON ELLSON
ROBERT ROYER GARDNER
MARVIN ROBERT GUSTAFSON
EARL GRANT HARRISON
LELAND DURFEE JUDD
HENRY MARTIN JUSTI, JR.
HARRY HEXAMER KELLER
SHERMAN GEORGE LANDERS
JOHN VALENTINE LOVITT

HUBERT RAYMOND PECK
GEORGE FRANCIS SCANLON
ELMER CUTHBERT SLAGLE
JONATHAN CASS STIMSON
GEORGE EDWARD SWEENEY
SYDNEY THAYER, JR.
CARL HERBERT THOMAS
JOHN McCORMACK TITZEL
EARLE RAYMOND VAN VLIET
CHARLES ALEXANDER WRAY, JR.



LA MORTUARIA
1910

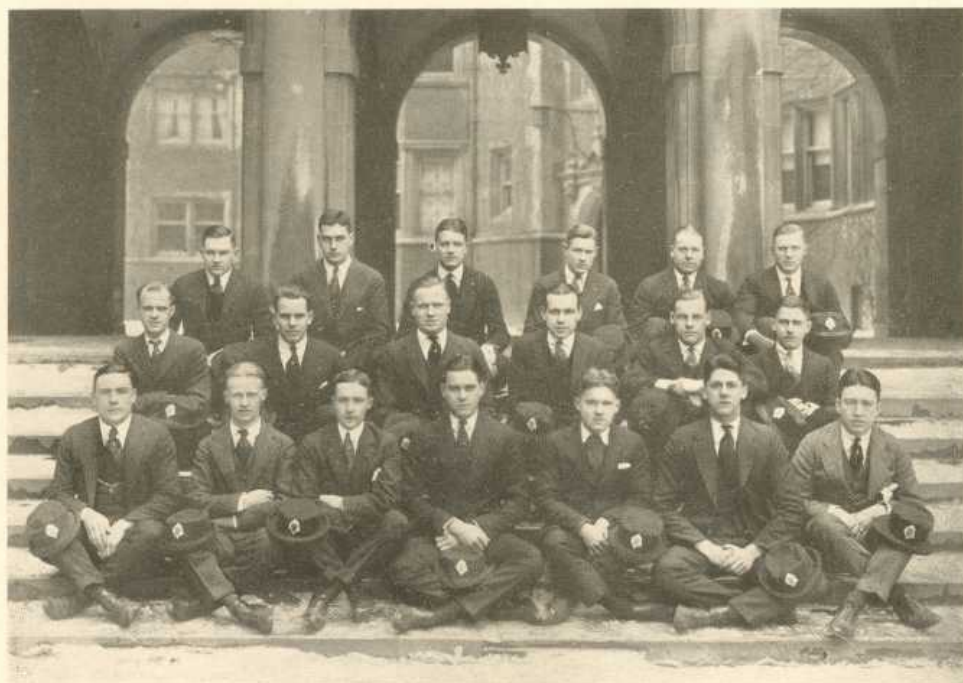

Friars Senior Society

1920

LINCOLN WITHINGTON HALL
PAUL RICHARD KIRCHNER
JOHN AURANDT KUNZ
CHARLES EDWIN MARTIN, JR.
NORMAN WHITEFIELD OYSTER
RAYMOND SMITH OWEN
TRACY MELL PURSE
HOWARD NEDWILL RAMSEY
DANIEL RHOADS
WILLIAM LAWSON TANDY
ADKIN WALLACE KINGSBURY

RUSSELL AMES McCORMICK
HARRY DONALDSON LEOPOLD, JR.
ROY JOHN McKEE
GEORGE HARRISON FRAZIER, JR.
ROBERT FAREY McMURTRIE
HOWARD GEORGE KRIENER
WARREN BURROWS HAMPTON
WALTER MORTIMER AMES
CALEB CRESSON ROBERTS
Honorary
DR. CHARLES HOLLOWAY CRENNAN



EXHIBITION
1874

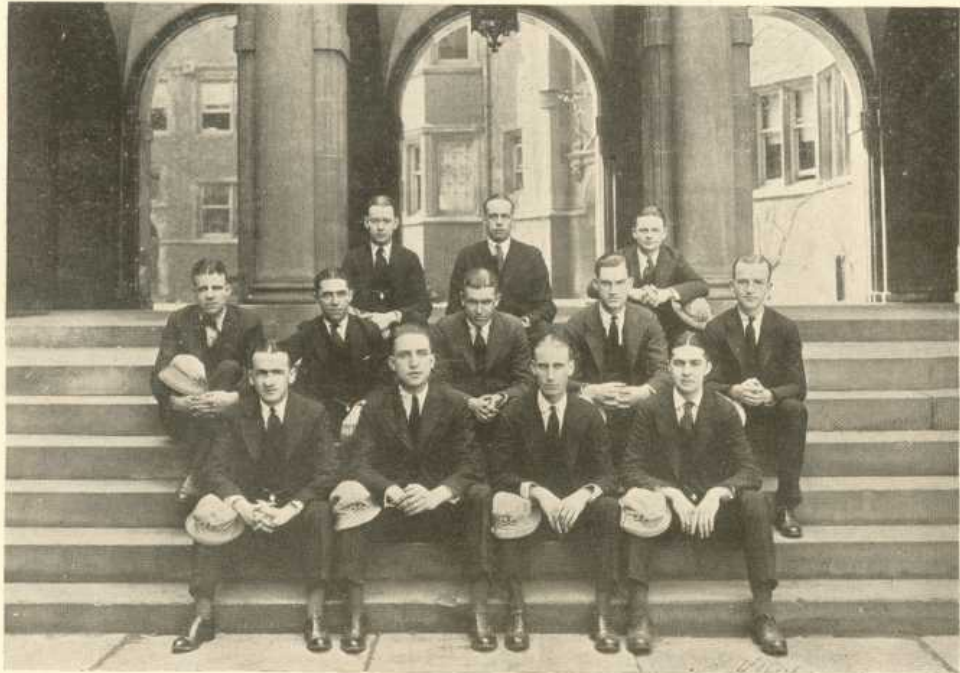

Phi Kappa Beta Junior Society 1920

TROJAN MOEBUS KODDING

ELISHA JOHN BINGHAM

NORMAN SHREVE CHAPMAN

ROBERT HOPPER

JOHN HOOKER LEWIS

RALPH BARCLAY McHALE

GILBERT EDWARD STRICKLAND

RICHARD ALLEN SUPPLEE

WAYNE MCGILLIVARY WITHINGTON

EDWARD HORNBERGER VARE, JR.

ALBERT LANE

ROLAND HALLETT SHUMWAY

HERBERT EDWARD DEITER

HARRY BAXTER

WILLIAM LOOSE SEIDEL



Ф. К. В. 1924

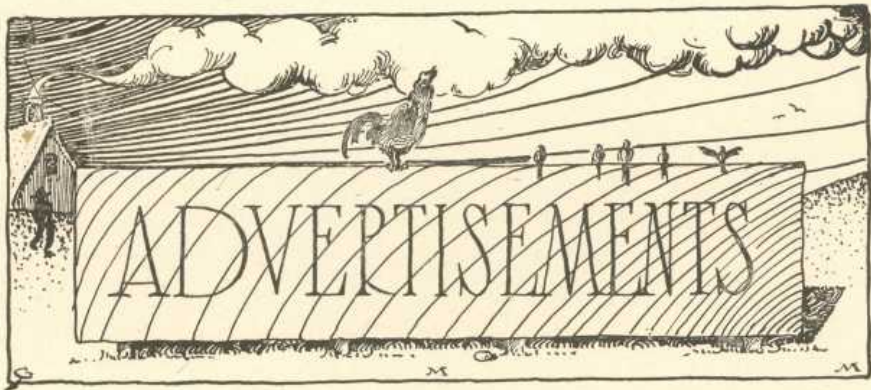

ESTABLISHED 1818

Brooks Brothers,
CLOTHING,
Gentlemen's Furnishing Goods,

**MADISON AVENUE COR. FORTY-FOURTH STREET
NEW YORK**



**BROOKS
BROTHERS'**
New Building
Telephone
Murray Hill
8800

ONLY A
STEP FROM
Grand Central,
Subway, and
many leading
Hotels

Everything for Men's and Boys' Wear in Town and Country

Suits and Overcoats Ready Made or to Measure
All Garments for Riding, Driving, Hunting, Yachting, Golfing, Tennis and Polo
Motor Clothing, Liveries and Furs; English and Domestic Hats
Shirts, Cravats, Collars, Pajamas, Underwear, Hosiery and Gloves
Shoes for Dress, Street or Sporting Wear
Imported Hand Bags, Suit Cases, Portmanteaux, Trunks, etc.
Many Useful Silver and Leather Novelties

Send for Illustrated Catalogue

BOSTON
TREMONT COR. BOYLSTON

NEWPORT
220 BELLEVUE AVENUE

PUBLIC LEDGER

MORNING — EVENING — SUNDAY

The College Man's Paper
By Popular Vote
Receives the Overwhelming
Seal of Approval



OF THE

University of Pennsylvania

This Page Prepared and Written by a Penn Student



McCreery's

English

Clothes

*TAILORED IN AMERICA FOR
JAMES MCCREERY & COMPANY*

A GOOD TURN!

Our English Clothes are emphatically different from any other clothing sold in New York—

Imprimis, they are different in appearance—

And secondly, thirdly, fourthly and fifthly, they are different in fabric, in pattern, in tailoring and in *detailing*—

If a young man would get away from that old bogey, Fogey, he'd better turn to our English Clothes!

James McCreery & Co.

5th Avenue 35th Street
New York

A Record To Beat



The Steamship Aberdeen
Built for
The United States Shipping Board
in World's Record Time
23 $\frac{1}{2}$ Working Days

Grays Harbor Motorship
Corporation Grays Harbor, Washington



GEO. B. NEWTON COAL CO.
FRANKLIN NATIONAL BANK BUILDING

COMPLIMENTS FROM
Hohlfeld Manufacturing Company



Manufacturers
of the
FINEST, MOST ATTRACTIVE
AND DURABLE

Woven Hammocks
Couch Hammocks
Baby Hammocks
Auto Kradles

Turkish Towels
Bath Mats
Wash Cloths
Boxed Sets

ALLEGHENY AVENUE—NINTH AND TENTH STREETS

Philadelphia, Penna.

SOLD AT ALL LEADING DEPARTMENT STORES

The Chas. H. Elliott Company

The Largest College Engraving House in the World

Wedding Invitations
Calling Cards

Commencement Invitations
Class Day Programs
Class Pins and Rings

Dance Programs and Invitations
Menus
Leather Dance Cases and Covers
Fraternity and Class Inserts for Annuals
Fraternity and Class Stationery
School Catalogs and Illustrations

Seventeenth Street and Lehigh Avenue
Philadelphia

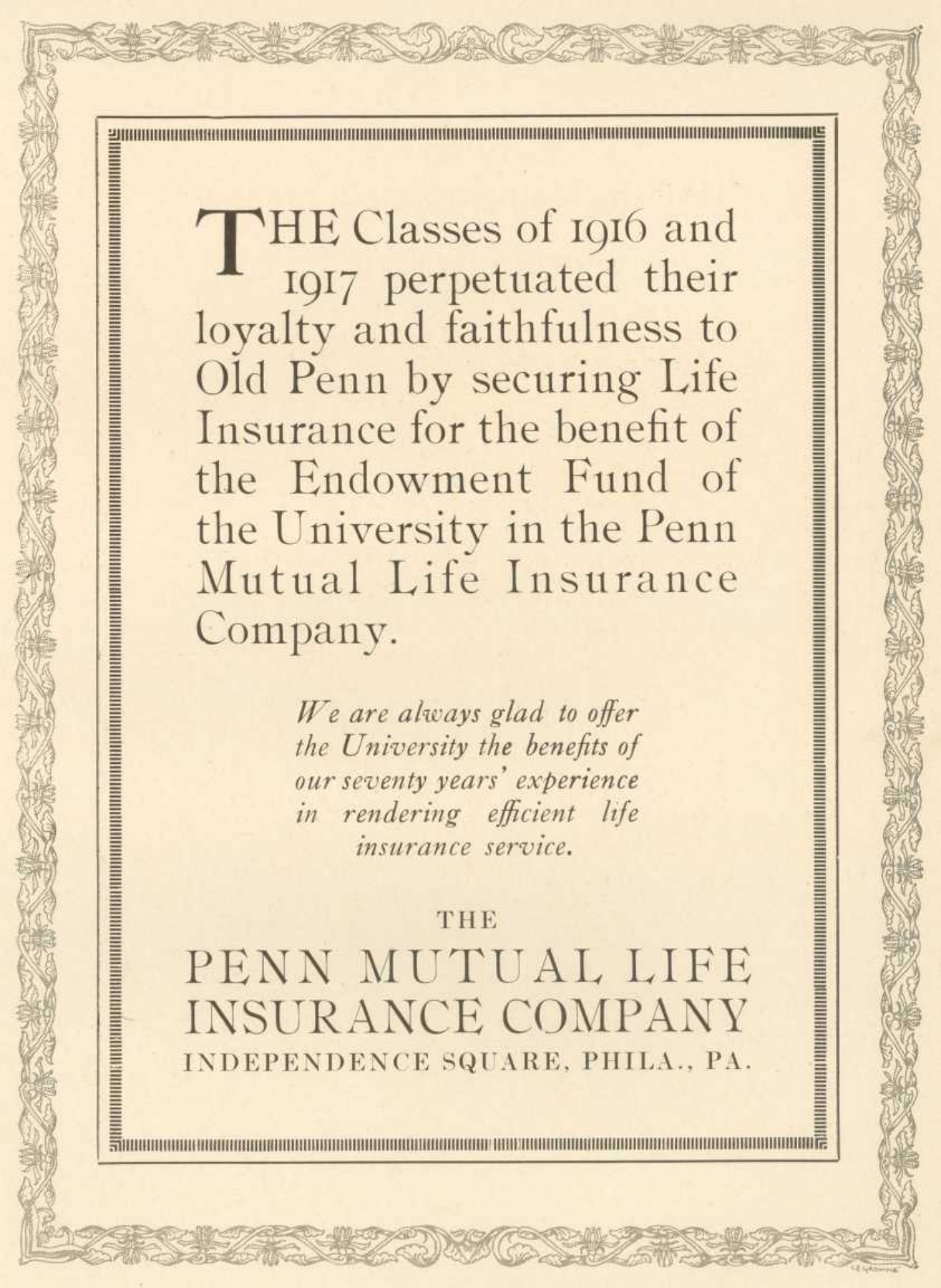

THE Classes of 1916 and
1917 perpetuated their
loyalty and faithfulness to
Old Penn by securing Life
Insurance for the benefit of
the Endowment Fund of
the University in the Penn
Mutual Life Insurance
Company.

*We are always glad to offer
the University the benefits of
our seventy years' experience
in rendering efficient life
insurance service.*

THE
PENN MUTUAL LIFE
INSURANCE COMPANY
INDEPENDENCE SQUARE, PHILA., PA.

THE DROVERS AND MERCHANTS NATIONAL BANK

OF PHILADELPHIA, PA.

3014-3016 MARKET STREET

Total Resources Over \$1,800,000.00

STUDENTS AND FRATERNITY ACCOUNTS SOLICITED

ESTABLISHED 1837

E. W. Clark & Co. Bankers

FINANCE AND MANAGE PUBLIC
UTILITY PROPERTIES

HIGH-GRADE BONDS FOR
CONSERVATIVE INVESTMENT

MEMBERS OF THE PHILADELPHIA,
AND NEW YORK STOCK
EXCHANGES

321 Chestnut St., Philadelphia

Swagger Clothes for the College Man

*The sort that has pleased
every class since '91*

One large department of this store devotes most of its attention to the absorbing task of providing fitting togs for the university undergraduate.

Featuring the Famous Kirschbaum Clothing

*From Philadelphia's nationally-noted
"house with the all-wool policy"*

—originators of the spirited "Youngfelo" and other lines of distinctive cut and tailoring. Throughout, our prices are markedly moderate.

LIT BROTHERS

Market Filbert
PHILADELPHIA
Eighth Seventh



Hotel Marlborough

Broadway and 36th St.

Herald Square

In the Heart of the City

New York's Popular Priced Hotel

All transportation lines pass the door.

300 rooms single and en suite.

Marlborough Grill and Restaurant

Best food at lowest prices

in New York.

Maintaining the Only Cabaret on Broadway

Featuring a host of pretty girls,

superb costumes, catchy songs

Dancing

Direction, J. AMRON.



WHITE HOUSE CAFE

3657 WOODLAND AVENUE, Opp. Dorms



Eating Headquarters for
U. of P. Students



Under Management of Rube Miller

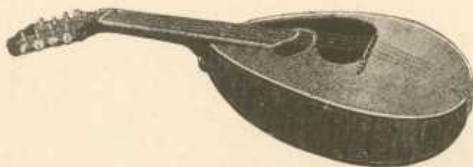

THE "WEYMANN" MANDOLITE

The name "Weymann" and the trade mark "Keystone State" stand for the best traditions in musical instrument making.

For more than half a century WEYMANN Keystone State Instruments have been the choice of the music loving public—leading soloists, teachers and students endorsing, using and recommending them in preference to all other makes.

WEYMANN

1108 CHESTNUT STREET

"EVERYTHING MUSICAL SINCE 1864"



Frank Brothers

Fifth Avenue Boot Shop

At 48th Street

New York

1792

FOUNDED 1792



1920

128th Year

**America's Oldest Stock
Fire Insurance Company**
Takes this Opportunity of Congratulating
the Class of 1920 upon its Splendid
Record

Over 10,000 Agents Throughout the United States

WHAT THE NORTH AMERICA WRITES

Fire
Tornado
Sprinkler
Explosion
Inland Transit
Salesman's Floater

Automobile
Use and Occupancy
Builder's Risk
Tourist
War Risk
Riot and Civil Commotion

Cotton
Marine
Rent
Leasehold
Parcel Post
Registered Mail

**Insurance Company
of North America**

Philadelphia, Pa.

HEAD OFFICE

Third and Walnut Streets

CENTRAL OFFICE

Real Estate Trust Building

Any Agent or Broker Can Get You a North America Policy

J. E. CALDWELL & Co.

GOLDSMITHS
SILVERSMITHS
JEWELERS

CLASS AND FRATERNITY INSIGNIA

PRIZE CUPS
MEDALS
TROPHIES
DESIGNS SUBMITTED

CHESTNUT AND JUNIPER STREETS
PHILADELPHIA



Penn Drug Co.
Opposite Dorm

Drugs of Quality

Students Supplies

Cameras

=====
We cater to the Student body



The **PLAZA**

Fifth Avenue at 59th Street
NEW YORK

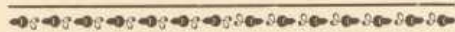

Tea, Dinner and Supper

DANCES

in the

GRILL ROOM

Daily (except Sunday)

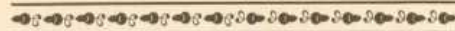

MUSIC BY
JOSEPH C. SMITH and ORCHESTRA

LA PALINA



THE QUALITY CIGAR
CONGRESS CIGAR CO.
MAKERS
PHILADELPHIA, U. S. A.

LIBERTY BONDS BOUGHT—SOLD

Your bonds may be sent to us by registered mail

F. P. RISTINE & CO.

304 Widener Building Philadelphia

Member of Phila. and New York Stock Exchanges

*Compliments of
Wanamaker & Brown
Market at Sixth Street
Philadelphia*

The McDANIEL STEAM TRAP



is the dividing line between steam and water. Steam can't blow through; water can't stay in; and the cost is small.

Watson & McDaniel Co.
146 North 7th St. Philadelphia

The UNIVERSITY LUNCH

3645 WOODLAND AVE.

OPEN DAY AND NIGHT



WE CATER TO THE STUDENT BODY
LET US PLEASE YOU

Business Banking for Business Men

WE ARE equipped to render complete banking service to business men and concerns, large and small. We act as depositary for inactive and reserve funds, as well as for commercial accounts. Our service also includes facilities for handling trade acceptances and foreign and domestic exchange.

THROUGH our membership in the Federal Reserve System, our customers are afforded all of the advantages of the best commercial banks, while they have the additional advantages of complete trust company service in personal and corporate trusteeships and agency relationships.

BANKERS TRUST COMPANY

Member Federal Reserve System

NEW YORK CITY

Oriental Navigation Company

Fast Freight Service to

BRAZIL and

RIVER PLATTE PORTS

HAVRE

BORDEAUX

CONSTANTINOPLE

and BLACK SEA

39 BROADWAY, NEW YORK CITY

TELEPHONE: WHITEHALL 787

Established 1764

Thos. A. Biddle & Co.

Stock Brokers
and Dealers in
Investment Securities

424 Chestnut Street
Philadelphia

Members of Philadelphia and
New York Stock Exchanges

Facial Massage
Manicuring

Scalp Treatment
Ten Barbers

The Pennsylvania Barber Shop

Al Sarnese

3643 Woodland Avenue
Philadelphia

Bell Phone: Branch:
Baring 8449 3655 Woodland Avenue



Compliments of

P. Beaston's Sons

400
Rooms
400
Baths

Hotel Adelphia

Philadelphia
- at Chestnut
and 13th Streets

*In the heart of
all business
and social life*

MODERATE TARIFF
Adelphia Hotel Co.
DAVID B. PROVAN
Managing Director



**Burpee's
Seeds
Grow**

BURPEE'S ANNUAL

The Leading American Seed Catalog

Burpee's Annual is a complete guide for the Vegetable and Flower garden. If you are interested in gardening, Burpee's Annual will be mailed to you free. Write for your copy today.

W. Atlee Burpee Co.
Seed Growers
Philadelphia Pennsylvania

**The Palace
Quick Service Restaurant**

If Quality, Price and Polite
Quick Service is Desired
Come to The Palace

3449 Woodland Avenue
Opposite College Hall

Preston 5798
Baring 7356

**WM. D. BARR
INSURANCE**

U. of P. Representative

Life, Fire, Accident and Health

Automobile, Employer's Liability

3908 SPRUCE STREET

NOT A MOTORCYCLE!

But it will give you service that
a PACKARD automobile will.
Positively Not Dangerous

**E V A N ' S
POWERCYCLE**

OPEN EVENINGS

**PENN CYCLE and
AUTO SUPPLY CO.**

**635 MARKET STREET
PHILADELPHIA**

BATES
(James S. Company)

Distinctive Commercial
PRINTING

144 N. TWELFTH ST.
PHILADELPHIA

THE CENTENNIAL NATIONAL BANK OF PHILADELPHIA

32D AND MARKET STREETS

*This Bank Solicits
Accounts of
Individuals, Banks
and Corporations*

CAPITAL - - - - \$300,000

SURPLUS - - - - \$600,000

Herrmann's Confectionery Makers and Dealers

IN

Bread, Cakes, Ice Cream and Confections
We Solicit Orders for

Festivals, Weddings, Socials, Parties
Fraternities, Etc.

MAIN OFFICE

4136 LANCASTER AVENUE, PHILA.
Phone, Preston 2332

Branch Store:
S. W. Cor. 40th & Market

Branch Store:
Lancaster Near 40th

The Largest and Best Assortment of

University Banners,
Pennants and Pillows

may be had at the

University Art Specialty Store

E. A. Krewson

3423 Woodland Avenue

VAN HORN & SON

Established 1852

Custom Tailors

919-921 WALNUT STREET
PHILADELPHIA

◆◆◆

Also Theatrical Costume and Uniform Departments

◆◆◆

*"For Two Generations Patronized
by People of Judgment"*

GITHENS, REXSAMER & CO.

IMPORTERS

COFFEE—TEA—FOREIGN SPECIALTIES

40 and 42 South Front Street
Philadelphia, Pa.

Coffee Roasting Plant
39 Letitia Street

HIGGINS'



Drawing Inks
Eternal Writing Ink
Engrossing Ink
Taurine Mucilage
Photo Mounter Paste
Drawing Board Paste
Liquid Paste
Office Paste
Vegetable Glue, etc.

Are the Finest and Best Goods of Their Kind. Emancipate yourself from the use of corrosive and ill-smelling inks and adhesives and adopt the Higgins Inks and Adhesives. They will be a revelation to you, they are so sweet, clean, well put up, and withal so efficient. At Dealers Generally.

CHAS. M. HIGGINS & CO., MFRS.
271 Ninth Street, BROOKLYN, N. Y.
Branches: Chicago, London.

We congratulate the
Class of '20 and
wish them success.

We likewise acknowledge the
many benefits received and
thank you for them.



Pyle, Innes & Barbieri

College Tailors

1115 Walnut Street Philadelphia

DEMETRIOS DAVOS

3661 WOODLAND AVENUE
PHILADELPHIA

Dormitory Confectionery

Cigars Tobacco
Soda Fountain and Fruit

Bell Phone: 7843 Baring

**Tomlinson's
Dining Rooms**

*We serve the Best
and You will come back*

3704 Spruce Street Philadelphia, Pa.

The
Fairmount Laundry



Student Service



Harry R. Endicott

247 South Thirty-seventh Street
West Philadelphia

MANN & DILKS

1102 CHESTNUT STREET
PHILADELPHIA

MANUFACTURERS OF SHIRTS, GOWNS, PAJAMAS, ETC.
IMPORTERS OF UNDERWEAR, HOSIERY, GLOVES, CRAVATS

WHOLESALE

RETAIL

"Central Service Is Real Service"

Bell Phone, Spruce 54-67

Central Typewriter Co.

1524 Sansom Street
Philadelphia

Expert Re-builders of Typewriters

All makes Bought, Sold, Rented, and Repaired

E. A. Wright Company

Broad and Huntingdon Streets

Philadelphia, Pa.

Engravers :: Printers :: Stationers

Commencement Invitations

Dance Programs

Class Jewelry

Calling Cards

Menus

Stationery

Leather Souvenirs

Wedding Stationery

J. H. WILLIAMS & CO.

Successors to C. Williams & Sons

*Chairs, Tables and Canopies
to HIRE*

235 SOUTH TWELFTH STREET
PHILADELPHIA

Filbert 4160

The HOOVER & SMITH CO.

616 Chestnut Street, Philadelphia

*Diamond Merchants, Jewelers
and Silversmiths*

Official Jewelers to the American College Fraternities

"An examination of our pins will convince you that they are the best pins made—which accounts for the fact that the price is somewhat higher than others. These facts, together with prompt delivery have vastly increased our business. Why not send us your order?"

We furnish all the Relay Carnival Prizes

Specialists in MEDALS, PRIZES, TROPHIES

REFRIGERATING AND ICE-MAKING MACHINERY

High Speed Ammonia Compressors

THE VILTER MFG. CO.

MILWAUKEE, WIS.

WM. E. HEXAMER, Eastern Sales Manager

1614 Chestnut St., PHILADELPHIA
220 Broadway, NEW YORK CITY

FIXINGS
OR
ASTIDIOUS
ELLOWS

FRED J. TAXIS

3653 WOODLAND AVE.
PHILADELPHIA, PA.

FOR THE COLLEGE OR FRATERNITY SOCIAL FUNCTION,
REMEMBER

Sautter's

IF YOU WANT THE BEST IN REFRESHMENTS

Ice Cream : Cakes : Candies
Croquettes : Chicken Salad
Lemonade, etc.

1227 Chestnut Street

1419 Locust Street

ARTHUR LAWS

Caterer

236 SOUTH 40th STREET
PHILADELPHIA

First-Class Work at Moderate Prices

Highest Grade Photographic
Portraits

J. Mitchell Elliot

1619 Chestnut Street

Special Rates to U. of P.

Talk of Collegedom



Howard Lanin Music

*Extraordinary
Orchestras*



1736 N. Broad Street
Philadelphia

Diamond 6816

Compliments
of
D. Auerbach & Sons

*Finest Chocolates, Cocoa
Candies and Specialties*

Eleventh Avenue, 46th to 47th Street
New York



SUMMIT LEATHER COATS

They are the best protectors in the most severe weather. Their snappy styles have a popular distinction all their own. And the soft pliable leather will give you the utmost comfort and wear. "The Universal Garment for Out o' Doors." The leading stores sell them. Made by

GUITERMAN BROS.
ST. PAUL, MINN.

Durand

1527 CHESTNUT STREET



Chocolates
French Bon Bons
French Pastry
Ice Cream
Delicious Sodas
and Sundaes



Deliveries to Fraternity Houses

*"The young man who
says it can't be done
is being continually
interrupted by
somebody doing it"*

R. Sadowsky, Inc.
"An Institution in the Cloak Industry of America"
Broadway at 37th Street
New York City

*Featuring
Hirsh Wickwire Clothes*

ALSO
DISTINCTIVE IDEAS

*Men's
Furnishings
Clothing
Hats*

MODERATELY PRICED

*Walter G. Becker
Himself*
ONLY STORE
11th and Chestnut

Wm. Steele & Son's Co.
Philadelphia, Pa. Toronto, Canada

*Architects, Engineers and Constructors
Specialists in Industrial Engineering
and the Designing and Construction
of Industrial Plants :: :: :: ::*

Instead of Wearing
Gold Plated Buckled
Overalls

To cheat old High Cost of Living,
why not try a more reasonable way
—throw the old “class” idea of
clothing away and become truly
democratic

Fraternize!

Frank & Seder of Philadelphia and
Pittsburgh, the Largest Ready-to-
Wear Appareling Organization in
Pennsylvania, is a store that gives
you—all the quality you wish—all
the style you want—and will go a
long way in reducing clothing costs.

FRANK & SEDER

Eleventh and Market Streets, Philadelphia
Fifth Ave., Smithfield and Diamond Streets
Pittsburgh

*Outfitters to Women, Misses, Chil-
dren, Men and Boys*

Being well-dressed
is merely
a matter
of knowing
where
to buy your Clothes



*Our Popularity with Young
Men has been won, and is
held by intelligent and careful
catering to their requirements*

JACOB REED'S SONS

1424 - 26 CHESTNUT ST.
PHILADELPHIA

Compliments of
Kendig - Whelan - Mason
Tailors

131 South Twelfth Street
Just above Walnut Philadelphia

JENKINS BROS.

133 N. Seventh St. Philadelphia, Pa.

Manufacturers of

Valves and Packing



**BRASS
GATE VALVE**

New Standard for
125 lbs. working steam
pressure.

This is the latest
addition to our line and
is constructed along the
lines of our medium
pressure and extra heavy
patterns.

Benj. H. Shoemaker

Plate Glass
Window Glass
Wire Glass, etc.



Every description of glass
required in the construction
of buildings



205-211 N. Fourth Street
Philadelphia

Phones

Bell: Market 641 Keystone: Main 1020

"Say It with Flowers"

J. J. HABERMEHL'S SONS
Florists and Decorators

BELLEVUE-STRATFORD
RITZ-CARLTON
CONSERVATORIES:
DIAMOND AND 22D STREETS

PHILADELPHIA



SCOTT-POWELL

Famous Milk Products
All-ways the best

Famous Ice Cream
All-ways the best



We Want Moderate Accounts

No one need hesitate to open an account here because his balance will be small at first. We are glad to have moderate accounts because it has been our experience that many small accounts increase steadily and if you are considering opening a bank account however small we should be glad to have you call on us.

We Solicit Commercial Accounts
COMMERCIAL TRUST COMPANY
CITY HALL SQUARE

MEMBER FEDERAL RESERVE SYSTEM

“If a youth early forms the saving habit, he soon takes real pleasure in seeing his little pile grow.”

SAVE AND SUCCEED

*Open an account to-day—
in person or by mail*

INTEREST 3.65% PER ANNUM

The Beneficial Saving Fund Society

OF PHILADELPHIA

For Sixty Years at

1200 CHESTNUT STREET

The Gilbert Studios



Official Photographers for
1920 Class Record

50% Reduction on all work
to University Students



926 Chestnut Street
Philadelphia, Pa.

The Gilbert Studios



Official Photographers for
1920 Class Record

50% Reduction on all work
to University Students



926 Chestnut Street
Philadelphia, Pa.

ERWIN M. SIMPSON
CHARLES C. SIMPSON
WILLIAM M. SIMPSON

ESTABLISHED 1861

WM. A. SIMPSON & SON
Insurance Advisors

432 WALNUT STREET
PHILADELPHIA

SPECIAL REPRESENTATIVES OF
PHOENIX INS. CO., OF CONN., for Automobile Lines
MARYLAND CASUALTY CO., for Casualty and Surety Lines

CLARENCE L. HARPER

ALBERT E. TURNER

ARTHUR PECK

HARPER & TURNER
INVESTMENT BANKERS
1000-1012 Stock Exchange Building
Philadelphia

MEMBERS PHILADELPHIA STOCK EXCHANGE

Our service to you does not begin and end in selling securities to or for our customers. We deem it an obligation to review their holdings from time to time. We make comment or suggestions where circumstances appear to warrant them, and give present quotations on each security.

We shall appreciate the opportunity of rendering this particular service.

Artists • Photo-Engravers

Besides being the largest organization in the country specializing on *Quality College Illustrations*, handling over 300 annuals every year, including this one, we are *general artists and engravers*.

Our *Large Art Departments* create designs and distinctive illustrations, make accurate mechanical wash drawings and birdseye views, retouch photographs, and specialize on advertising and catalog illustrations.

Our photographic department is unusually expert on outside work and on machinery, jewelry and general merchandise.

We reproduce all kinds of copy in Halfstone, Zinc Etching, Ben Day and Three or Four Color Process; in fact, make every kind of original printing plate; also Electrotypes and Nickeltypes by wax or lead mold process.

At your service—Any time—Anywhere—for Anything in Art, Photography and Photoengraving.

JAHN & OLLIER ENGRAVING CO.

554 WEST ADAMS STREET • CHICAGO





The Kirschbaum Mark

IT WILL GUIDE YOU RIGHT IN CLOTHES BUYING

It stands for all-wool. It stands for correct style. It stands for good workmanship in every detail. It is the mark by which the tailors in the Kirschbaum shops identify their handiwork. It enables you to buy clothes made right, styled right and priced right. Look for it!

Kirschbaum Clothes for men and young men are being sold in Philadelphia by Reid & Fort.

MAPACUBA
HAVANA CUBA
SANTIAGO DE CUBA
AN EVERY-DAY ALL-DAY SMOKE
BAYUK BROS. CO. MANUFACTURERS, PHILA.
10¢ AND UPWARDS
6 SIZES
ALSO MANUFACTURERS OF THE FAMOUS PRINCE HAMLET CIGARS.

Gilbert & Bacon

Photographers



Very Special Rates to all
U. of P. Students



Our New and Only Studio
1624 Chestnut Street
Philadelphia

THE
WELL-DRESSED
YOUNG MAN

appreciates the careful
tailoring, the fine fabrics,
and correct style of the
garments which we tailor
for him in our own shops.

Best & Co.

Fifth Ave. at 35th Street

Established 1879

Houston Club
Supply Store

TEXT BOOKS
STATIONERY
JEWELRY : :
BANNERS AND PENNANTS



Houston Hall

CRANE'S
PHILADELPHIA
ICE CREAM

"Standard for 25 Years"

Oh Boy!

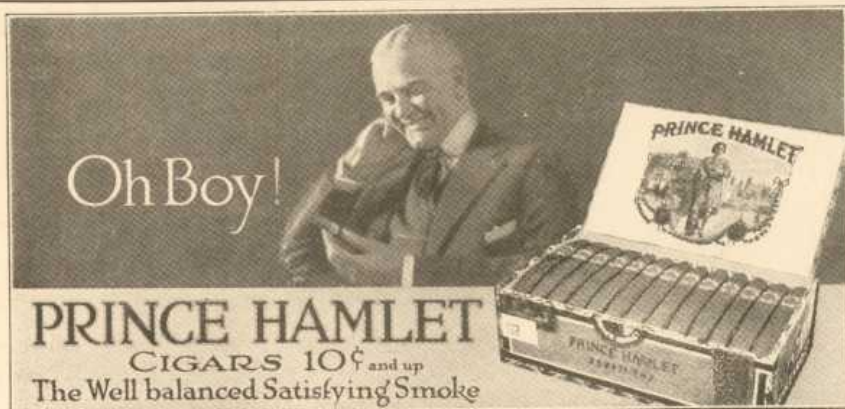

PRINCE HAMLET
CIGARS 10¢ and up
The Well balanced Satisfying Smoke

PRINCE HAMLET
CIGARS



The Sign of the
"Pull-Proof" Scarf

"Those Who Apply Themselves Too Closely to Little Things Often Become Incapable of Great Things"

IT was a wise old sage who said that, but in spite of the wisdom of the thought, we do think that it is our great attention to the small needs of the college man that enables us so well to cater to his greater needs. The flashiness of a bold scarf would mar the symmetry and poise of an otherwise perfect attire.

Let "Gommy" tend to your little needs as well as the greater.

*"Pull-proof Scarfs" Collars
Handkerchiefs Jewelry*

Guilford's

3647-49-51 WOODLAND AVENUE

1430 Chestnut Street
Broad Street and Girard Avenue
2436 North Front Street
1518 Market Street

1033 Market Street
1305 Market Street
1225 Market Street
1416 South Penn Square

The Largest Exclusive Haberdashers in the State

Good Printing

JAMES M. ARMSTRONG
718 SANSOM STREET PHILADELPHIA

STANDARD
SANITARY



DRINKING CUPS

Franklin Photo-
Engraving House



Designers
Illustrators
Photo-Retouchers
Commercial Photographers



Halftones
Line Etchings
Color Engravings
Embossing Plates

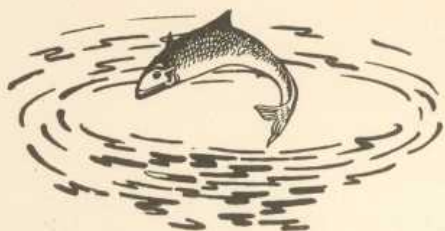

632 Chestnut St.
Philadelphia.

The Object of a
Tailored-to-Measure Suit
is Individuality



FRANK L. TARTAGLIA

Tailor and Importer

9 S. Sixteenth St., Philadelphia
FERD TARTAGLIA



IF YOU WANT SERVICE
FERRO CLOTHES
IF YOU WANT VALUE
FERRO CLOTHES
IF YOU WANT QUALITY
FERRO CLOTHES

Ferro & Co., Inc.

Clothiers and Outfitters
Exclusive Agents for Rogers Peet Clothes

Chestnut at Juniper

Photo-Chromotype Engraving Company

920 RACE STREET
PH. LADELPHIA



ARTISTS
PHOTO-ENGRAVERS
MAKERS OF EMBOSSING DIES

HARRY HERZBERG'S

ORCHESTRA

Phone: Spruce 2840
1725 CHESTNUT STREET
PHILADELPHIA

☪ If you have experienced delays, mistakes, overcharges, or unworthy results in your printed matter, why not end your annoyance now by communicating with us?



WINSTON BUILDING

☪ No piece of work is too large or too small to receive our prompt and courteous attention

CATALOGS, examination papers and stationery should be exactly right, delivered on time and at reasonable charges. Expert, interested service alone can relieve you of exasperations. Our expert service lifts all your printing troubles off your shoulders. We can devise styles to suit your taste and carry them through all your work. We specialize in educational printing. Catalogs, monographs, examination papers, bulletins, foreign languages, school and college magazines, class records, stationery—work that is “all Greek” to most printers—all are handled by our large organization in a way that has pleased many of the best-known institutions in the East. Some have employed us for twenty-five years.

COPYRIGHT, E. W. S.

THE JOHN C. WINSTON COMPANY

Book Publishers

WINSTON BUILDING

Printers and Binders

1006-1016 ARCH STREET, PHILADELPHIA, PA.

THE
BERTRAM COMPANY



Advertising
Novelties and
Art Calendars



123 SOUTH ELEVENTH STREET
PHILADELPHIA, PA.

Engraving and Printing

Fine Business Stationery
Social and Fraternity Writing Papers
Cards—Invitations—Programs
Engraved—Die Stamped—Printed

Albert C. Ridley
1714 Sansom Street, Philadelphia
Telephone, Locust 1782



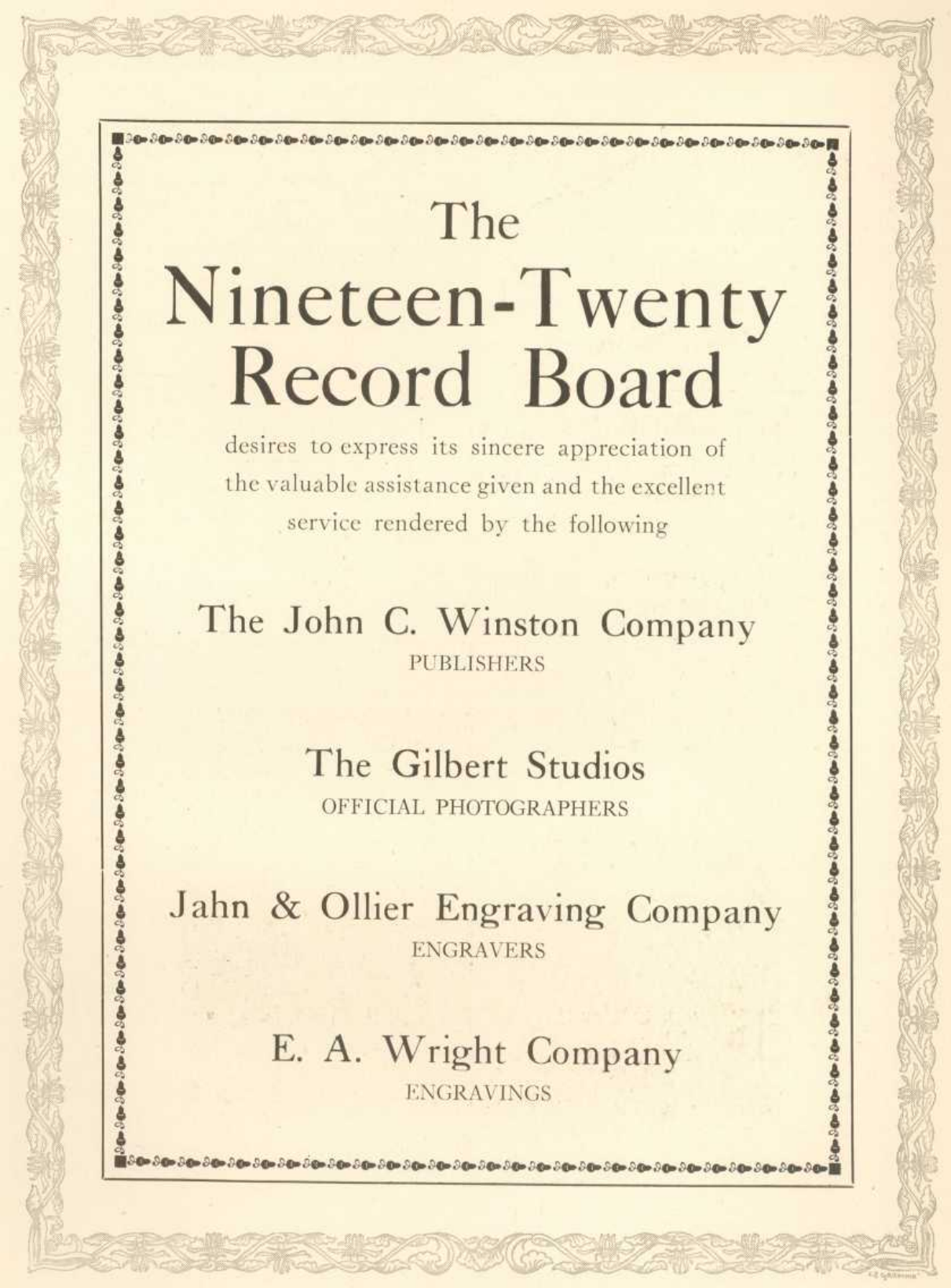

The
Nineteen-Twenty
Record Board

desires to express its sincere appreciation of
the valuable assistance given and the excellent
service rendered by the following

The John C. Winston Company
PUBLISHERS

The Gilbert Studios
OFFICIAL PHOTOGRAPHERS

Jahn & Ollier Engraving Company
ENGRAVERS

E. A. Wright Company
ENGRAVINGS



Dormitory Shoe Repairing

Bring your shoes to me fellows, if they need repairing. I guarantee all work and material.

267 SOUTH 37th STREET

Nicholas Parks, Prop. PHILADELPHIA, PA.

UNIVERSITY LAUNDRY

Students Work a Specialty



We also Carry a Full Line of Candy,
Cigars and Stationery



3607 WOODLAND AVENUE
PHILADELPHIA

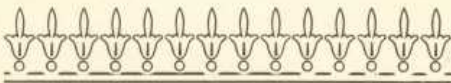

CLIFFORD P. BELL

Insurance

533 DREXEL BUILDING

PHILADELPHIA, PA.

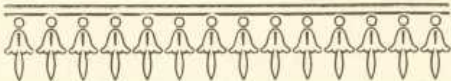

RINGE'S CANDIES

Always Fresh

3343 WOODLAND AVENUE
WEST PHILADELPHIA

The Shades of Night

Darkness had fallen several hours before on the campus of the fashionable young ladies' school. Always at this hour the headmaster stepped out for his evening walk, and to see that all was well.

The young ladies of the school were very discreet, and always were very careful to pull the window shades down tightly before disrobing. That is, all were discreet except Doris. She was not so careful.

As was his custom the headmaster looked up at the windows to see that all of the shades were down. Alas! there was one window in which the curtain was not pulled all the way down. In fact it was not pulled down at all.

Did the headmaster rush angrily to the phone in his office and tell Doris to pull down the curtain? Or did he stand there and stare up at the window, even as you and I?

He did neither. The headmaster did not even notice that the shade was not drawn, for the light was out—and so was Doris!

1921



Entering the World Electrical



THE graduate of today enters a world electrical.

Gathered from the distant waterfalls or generated by the steam turbine, electric power is transmitted to the busiest city or the smallest country place.

Through the co-ordination of inventive genius with engineering and manufacturing resources, the General Electric Company has fostered and developed to a high state of perfection these and numerous other applications.

And so electricity, scarcely older than the graduate of today, appears in a practical, well developed service on every hand.

Recognize its power, study its applications to your life's work, and utilize it to the utmost for the benefit of all mankind.

Arc Welding

General Electric Company

General Office
Schenectady, NY

Sales Offices in
all large cities

95-2461