

the 1950  
records

UNIVERSITY OF PENNSYLVANIA

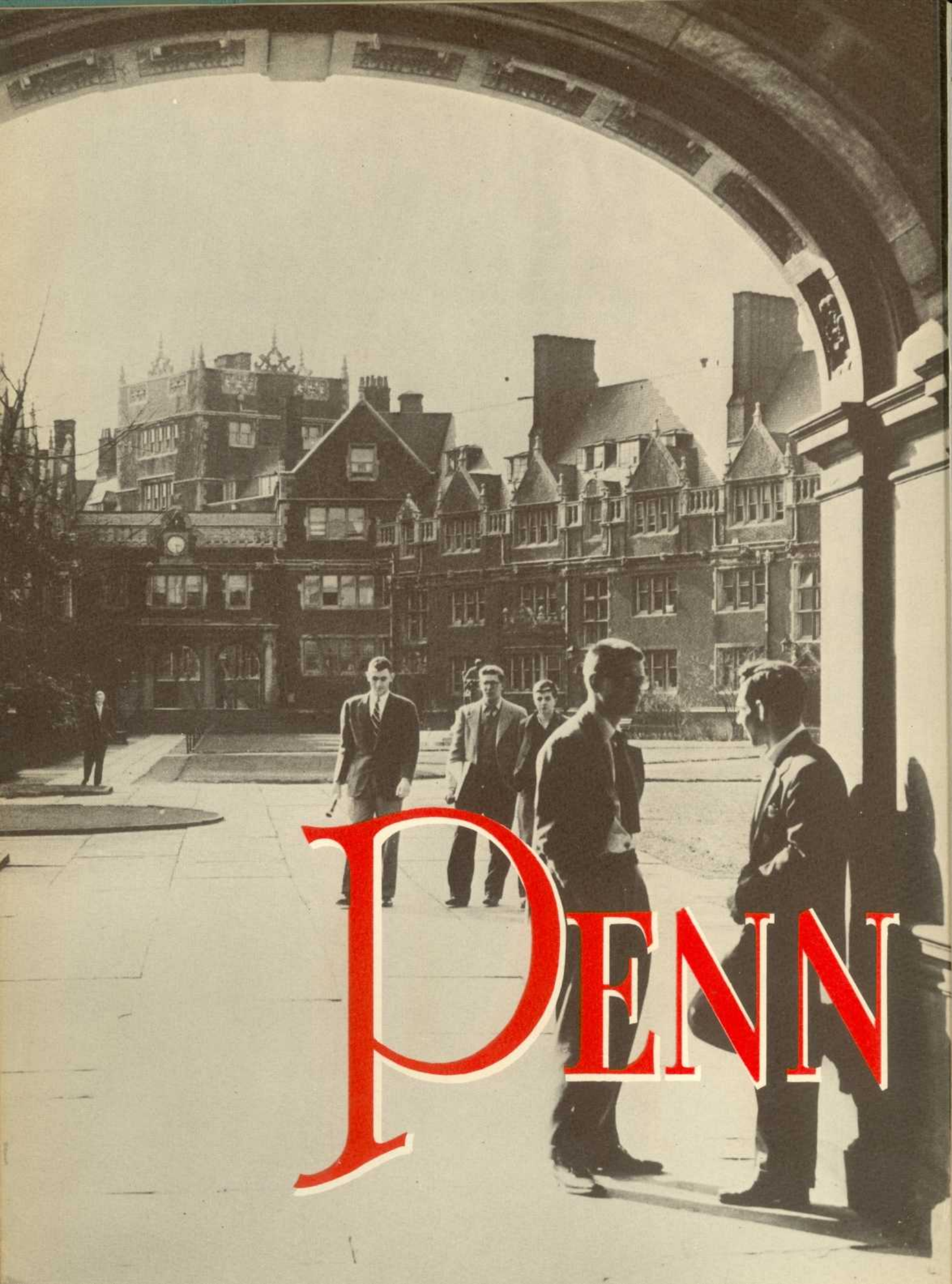

# PENN SYLVANIA

PRESENTING TO THE ALUMNI, UNDERGRADUATES, AND FRIENDS OF THE UNIVERSITY



# RE

UNIVERSITY

A MID-CENTURY CHRONICLE OF ACHIEVEMENTS AND MEMORIES IN THE

*Editor-in-Chief*  
ARTHUR A. CRAMER, JR.

*Business Manager*  
LOUIS J. STEIGERWALD, JR.

*Managing Editor*  
HARRY J. RUBIN

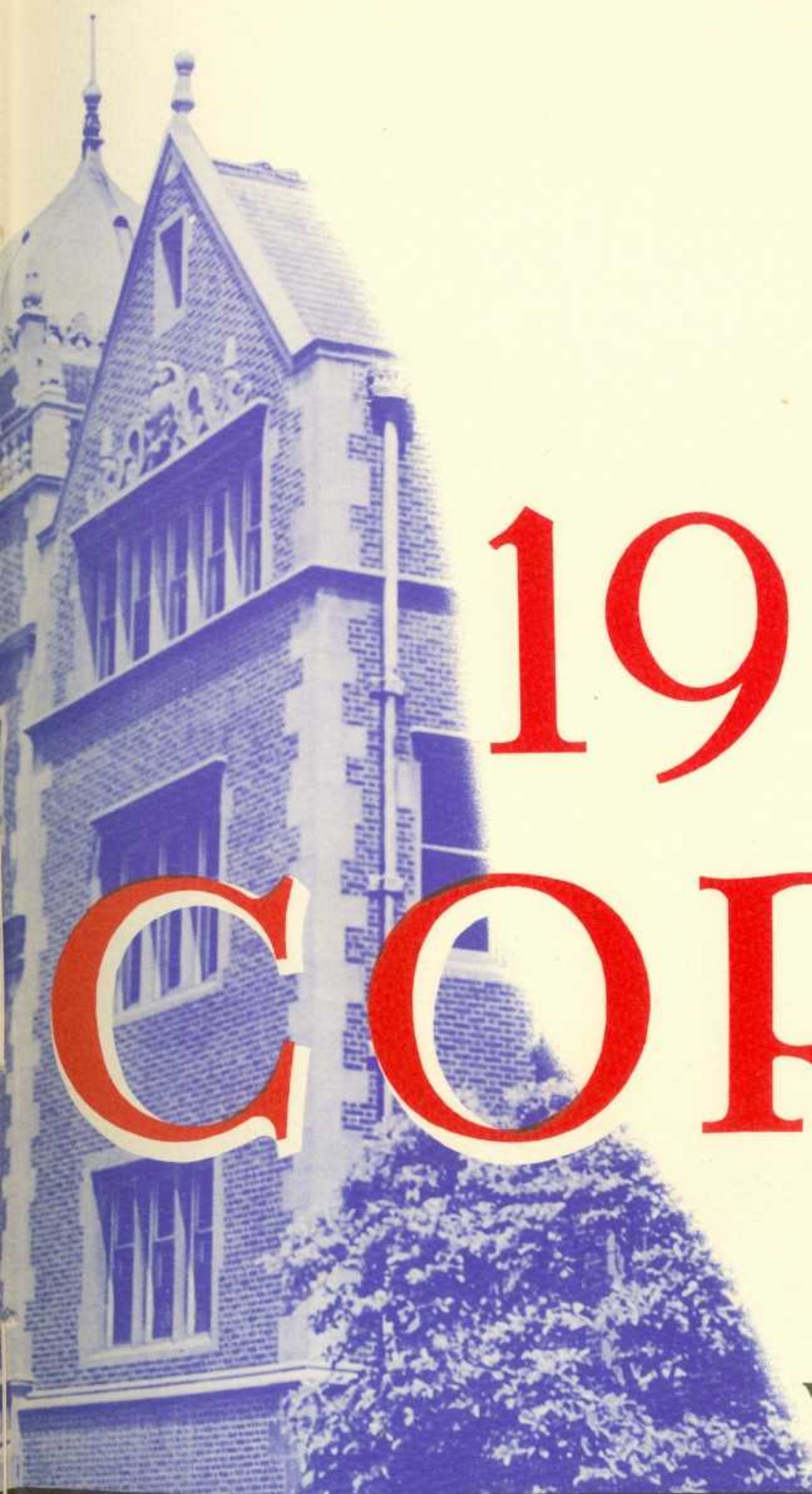

# 1950 CORD

VOLUME LXXVIII

OF PENNSYLVANIA

PHILADELPHIA  
PENNSYLVANIA

# WHEREIN IS TOLD...



**the Story**

● ● the story of the University of Pennsylvania for the school year 1949-50 . . . one year out of two hundred and ten in its history . . . but an important year . . . a memorable year . . . a mid-century year . . . the world in turmoil . . . a question mark the universal symbol . . . what? when? where? how? why? . . . at Penn, also questions . . . on the past, present, and future . . . what lies ahead? . . . yes, a remarkable year . . . a year worth noting . . . it is noted in these pages . . . city life, campus life . . . the two inseparables . . . schools, faculties, students, classes . . . activities, social life, sports . . . all vital throughout the year . . . all ingredients of Penn . . . their essence is Penn . . . the final product . . . a great university . . . cares for fifty-three hundred undergraduates . . . men who sign the forms, pay the bills . . . play the sports, read the books . . . and attempt to answer all the questions . . . the result is here . . .

of the University of Pennsylvania for the School Year

1949-1950



**BENJAMIN FRANKLIN**

**Its Founder**

**1706**

**1790**

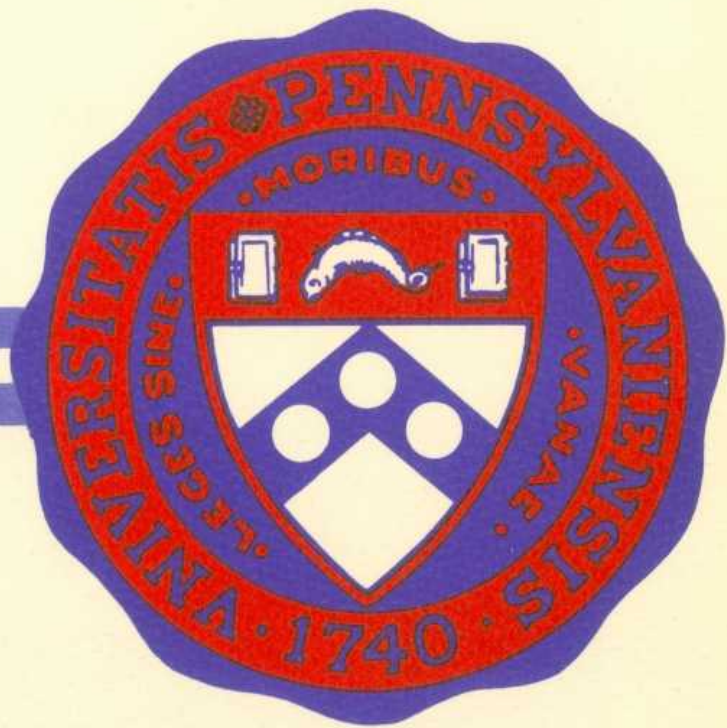





# PHILADELPHIA

and the University

are closely related.

... the only city in the country where a water shortage would cause jubilation, presents a paradoxical picture to the newcomer.

On the one hand, it is the third largest city in the United States, a leading seaport, and a center of industry. On the other, it seems like no more than the colonial village it once was.

But to the curious student Philadelphia offers another side . . .





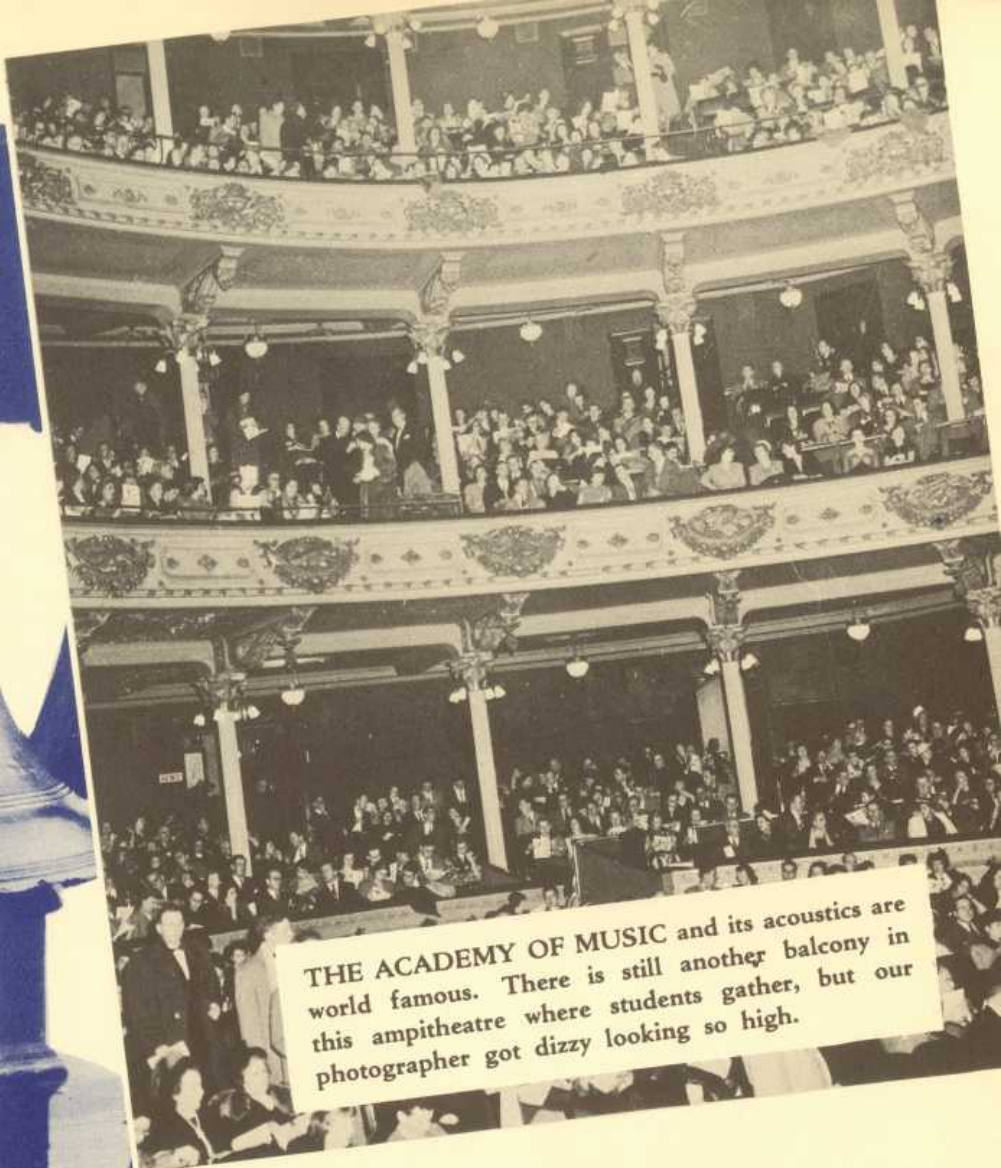
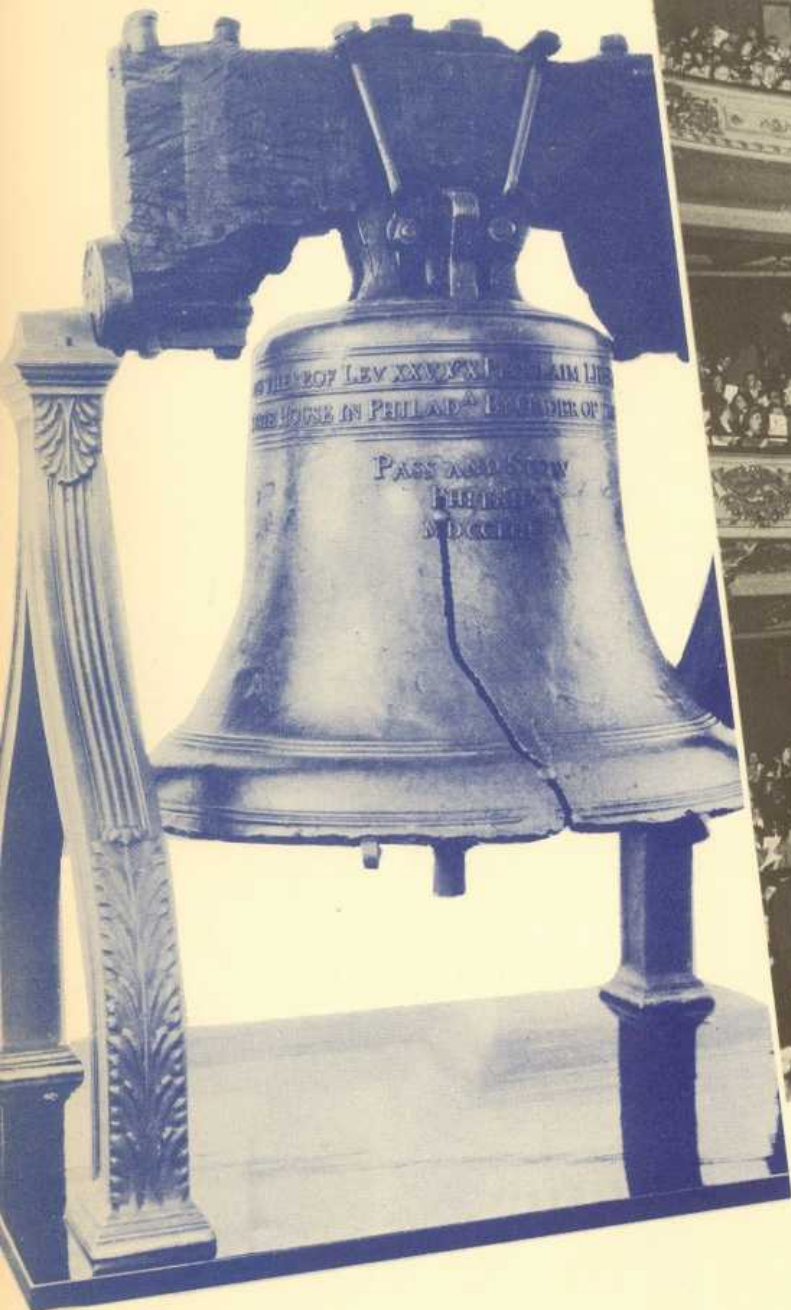

THE ACADEMY OF MUSIC and its acoustics are world famous. There is still another balcony in this ampitheatre where students gather, but our photographer got dizzy looking so high.

THE PURAL CLUB struts its stuff around City Hall during the annual Philadelphia Mummers' Day Parade. This colorful procession attracts people from all over the country who come to watch the antics.

... in which study  
and recreation are  
pleasantly mixed.

Beyond the University campus  
lie many places of interest  
which are part of Philadelphia  
and await exploration.

These range from music,  
science, and art to ...

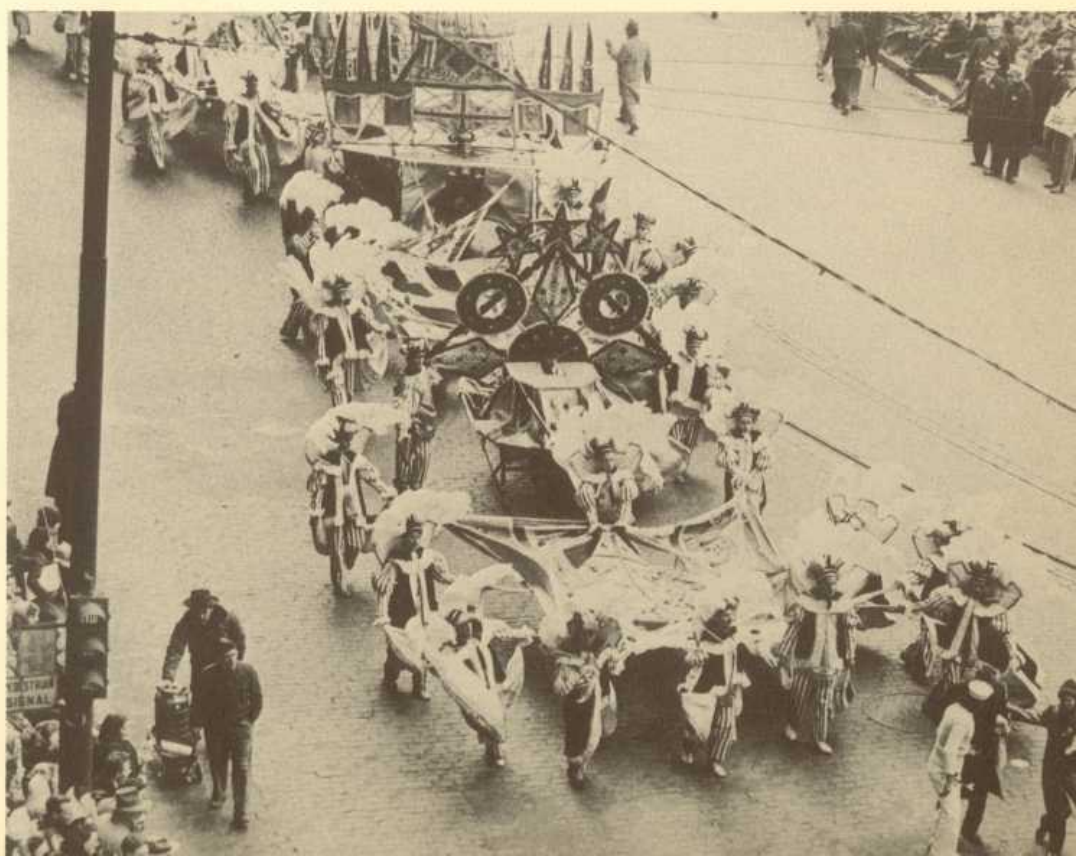

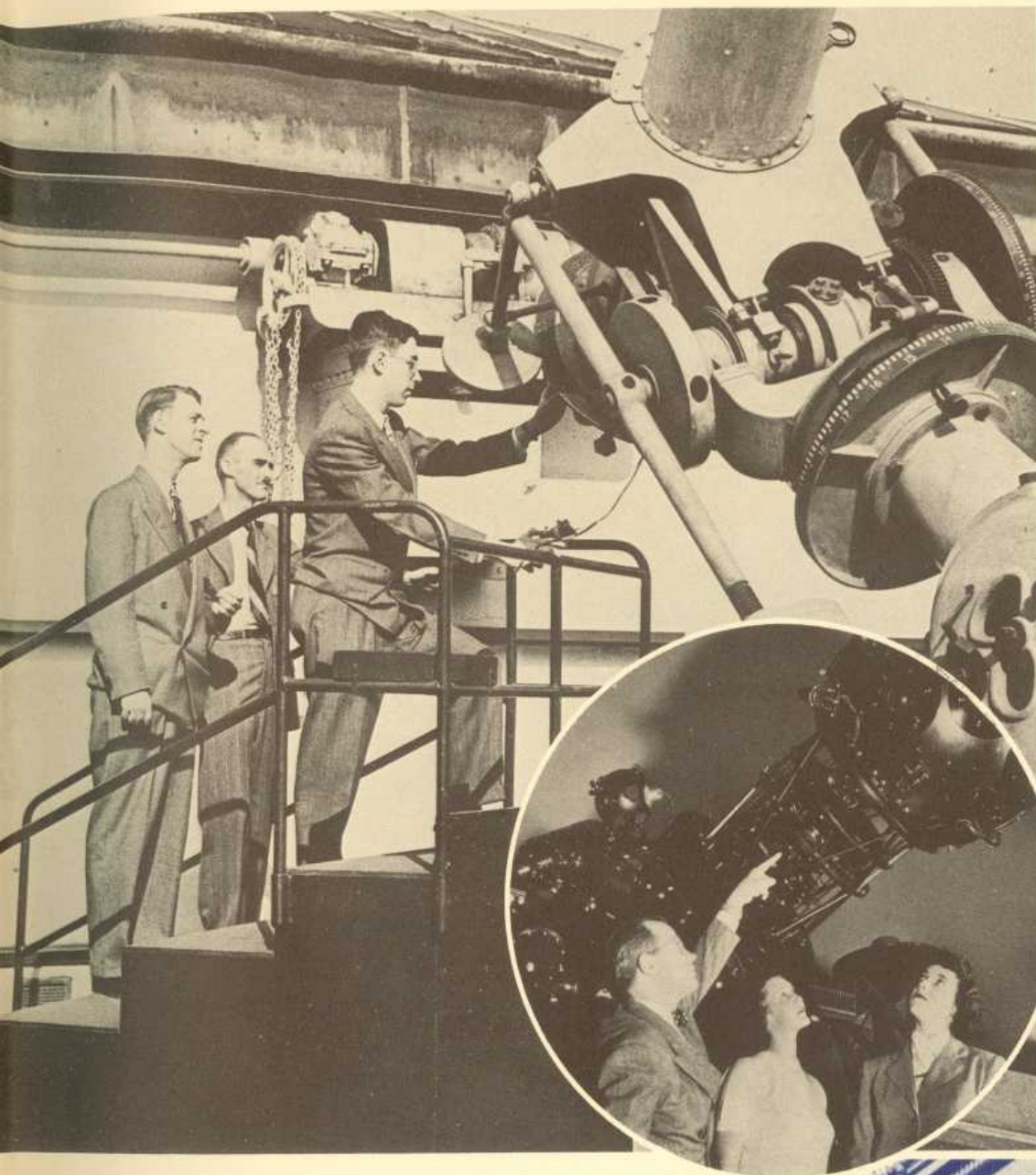

SCIENTIFIC EXPERIMENTS and instruments are exhibited at the Franklin Institute where the motto of learning by doing is carried out to its fullest realization.

AT THE HEAD of the beautiful Benjamin Franklin Parkway stands Philadelphia's celebrated Art Museum patterned after the classic Doric architecture.

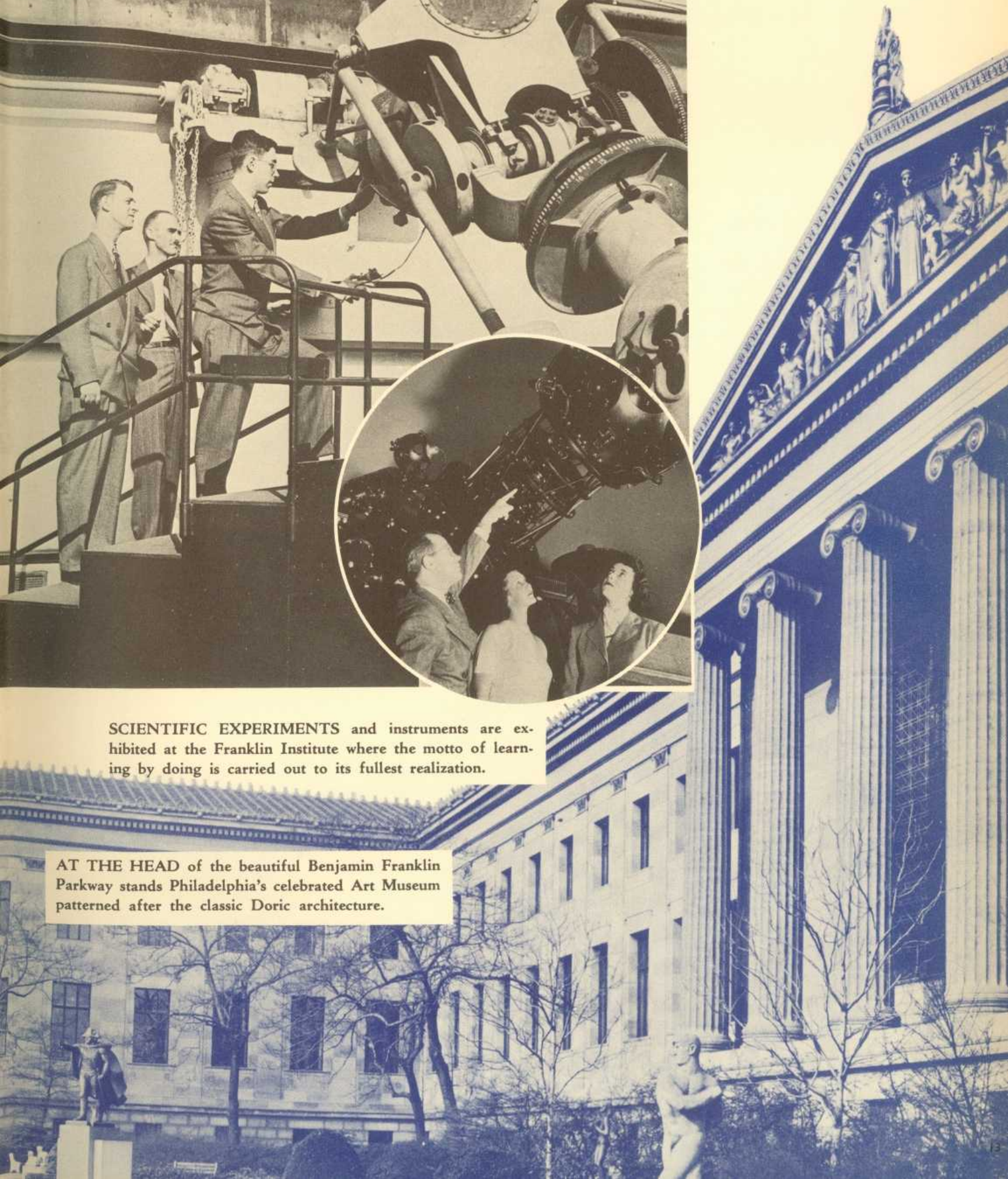

# Philadelphia

. . . drama, drink, and academic processions.

Boasting four

legitimate theatres, an innumerable

number of movie houses,

a score of havens for the gourmet,

and countless places of refuge

for a pleasant Saturday night,

Philadelphia also

bears a city within itself

known as

the University of Pennsylvania.



POCKET MONEY disappears rapidly with so many excellent attractions at the Forrest Theater. Eight performances a week are hardly enough to satiate the appetite of Penn's theater-goers.

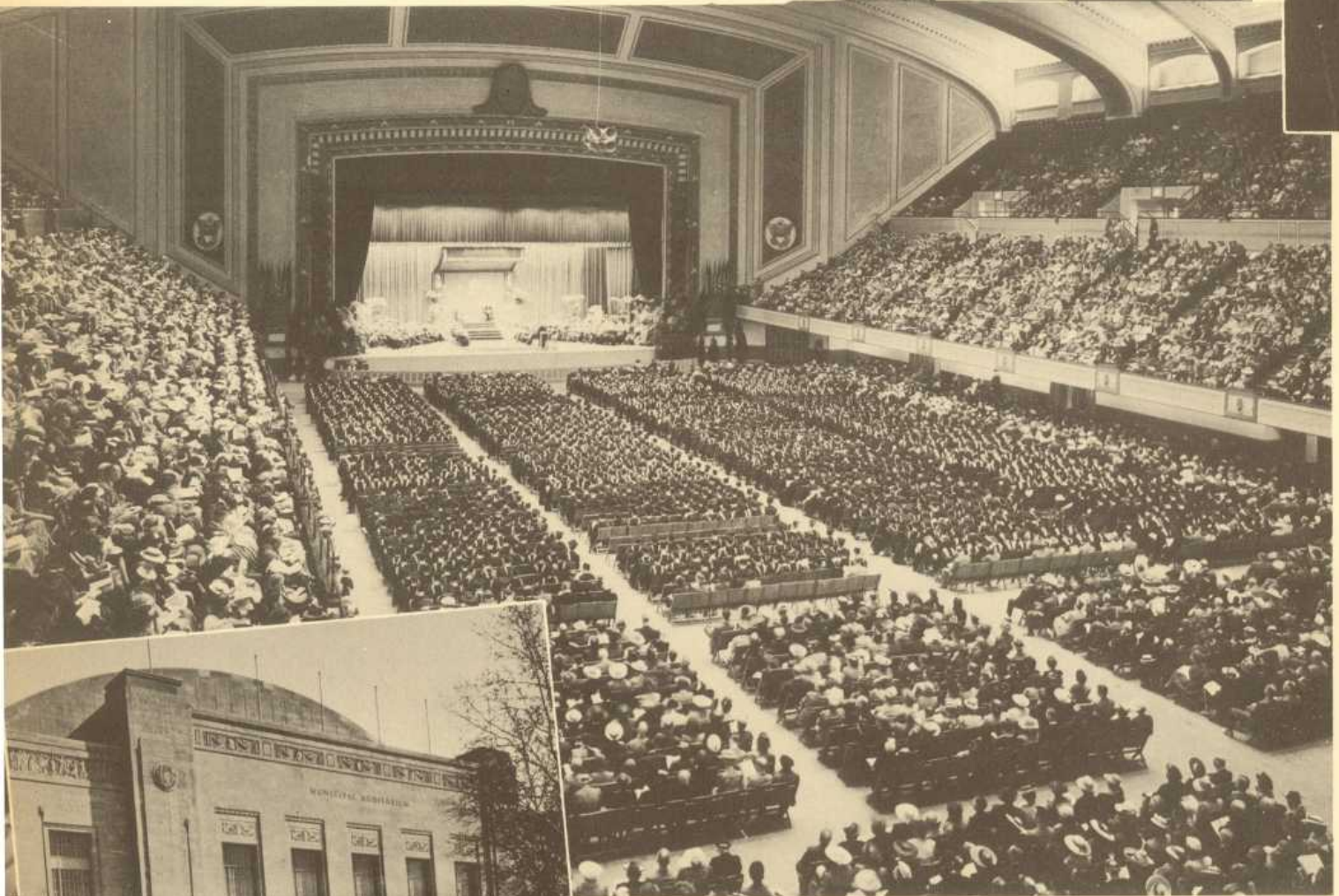

CONVENTION HALL AND MUNICIPAL AUDITORIUM are so much a part of the University, and so close, that Penn graduations are held here.



VISIONS OF PENN never escape patrons of Victor Tarello who boasts that he serves the finest food in the world.

JIMMY, the Zoo's only giraffe, turns his head from the allurements of Philadelphia's night life unlike Penn men who love the ginger ale served downtown.



# THE CAMPUS

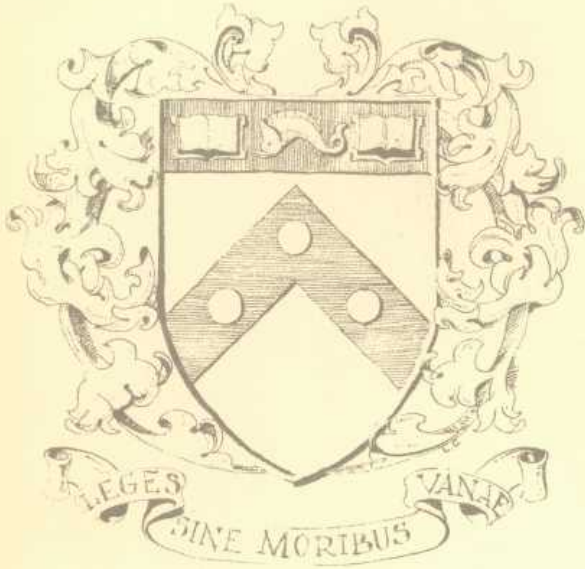

. . . lies on the west bank of the infamous Schuylkill River. Founded by Benjamin Franklin in 1740, Pennsylvania is the fourth oldest college and the oldest university in the United States. Through its heart at 37th and Spruce Streets runs the greatest volume of trolley traffic in the world, and this distinction vies for the affections of the fifty-three hundred male undergraduates with other singular attractions such as . . .









WHO WOULD ever dream that this romantic scene is Penn? It is.



COME ON NOW, fellows! Isn't this carrying Penn's separation of the sexes too far?

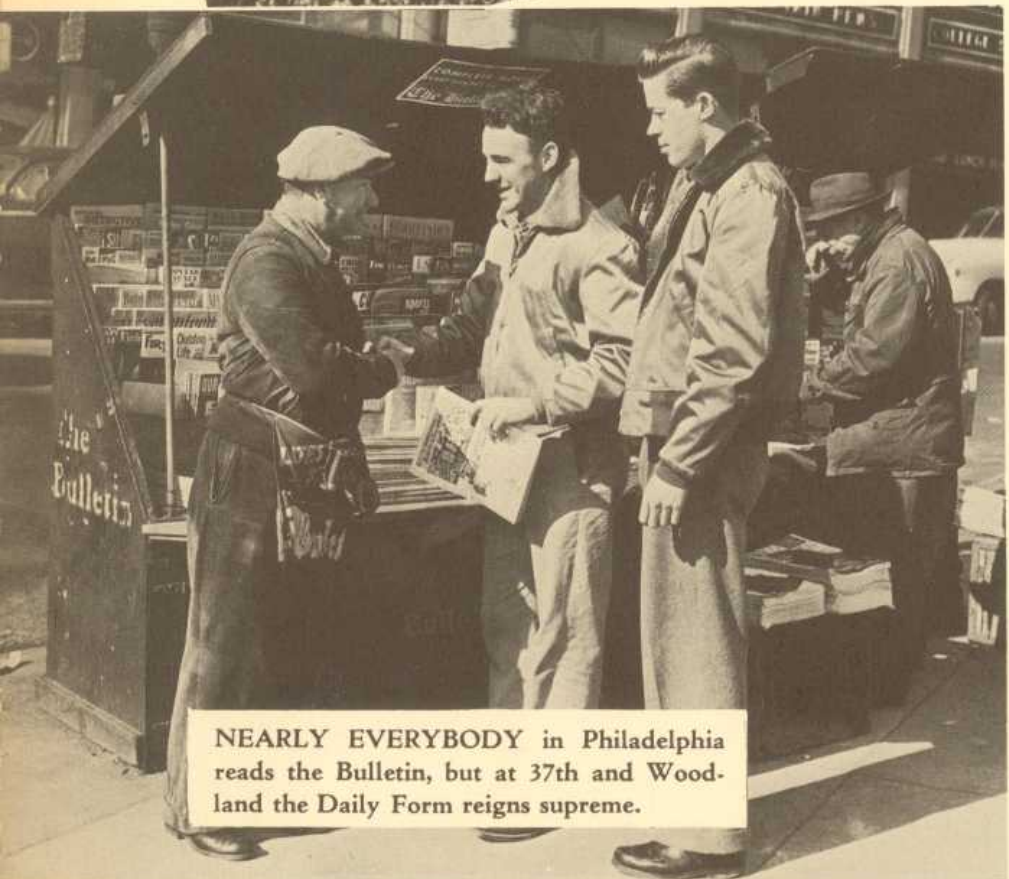

NEARLY EVERYBODY in Philadelphia reads the Bulletin, but at 37th and Woodland the Daily Form reigns supreme.

... the green serpentine stone which is so prevalent in many of the campus buildings and the mysterious atmosphere surrounding the Wistar Institute. Business establishments of all types make the school area sufficiently equipped to handle every need; some of these going concerns . . .

# The University



**PITY THE POOR** student living in Memorial Tower who lacks the powers of concentration in the face of 37th Street and Woodland Avenue.

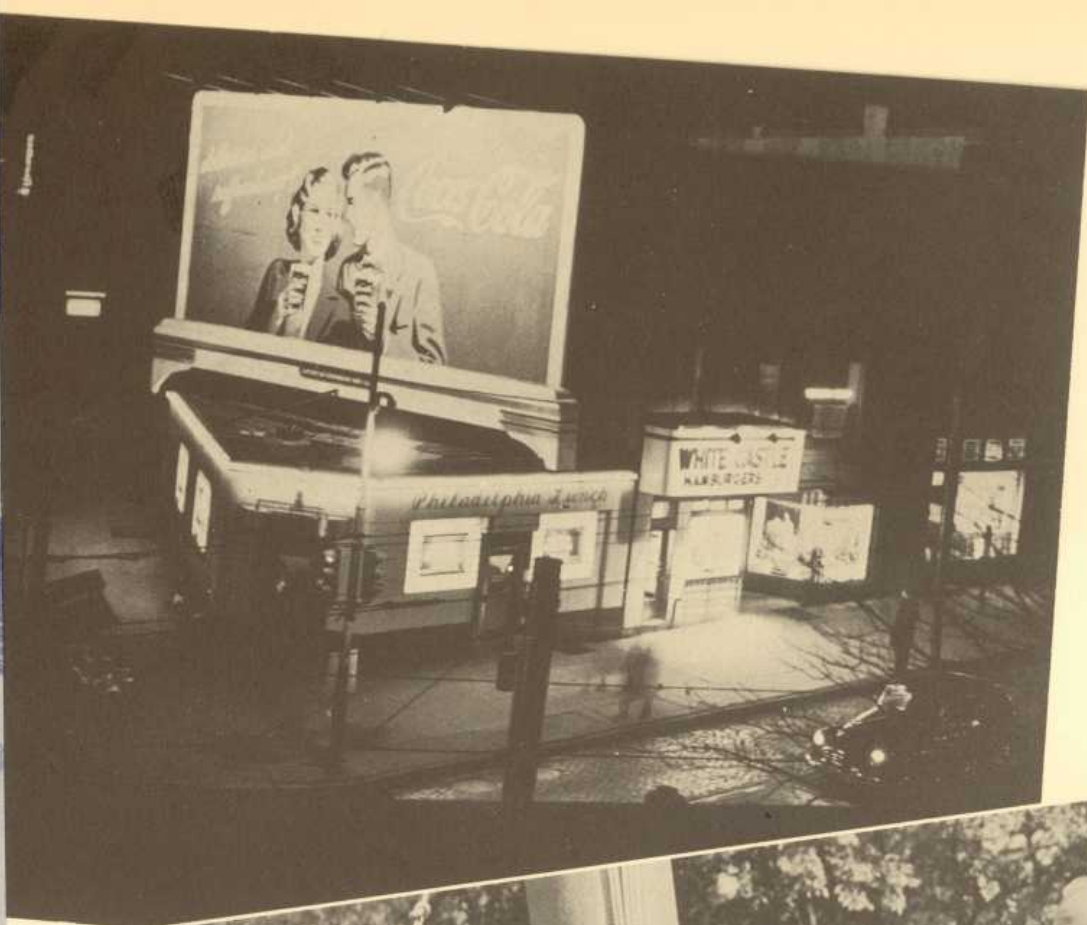

**HAROLD STOTT** raises flag in honor of one hundred per cent Alumni Giving Campaign participation for 1949-50 accomplished by Class of '06 Law.



**ALTHOUGH RESIDENT** students cry out against the PTC's Toonerville trolleys, commuters find Routes 11, 13, 34, 37, 40, and 42 necessary evils in the battle for that sheepskin.

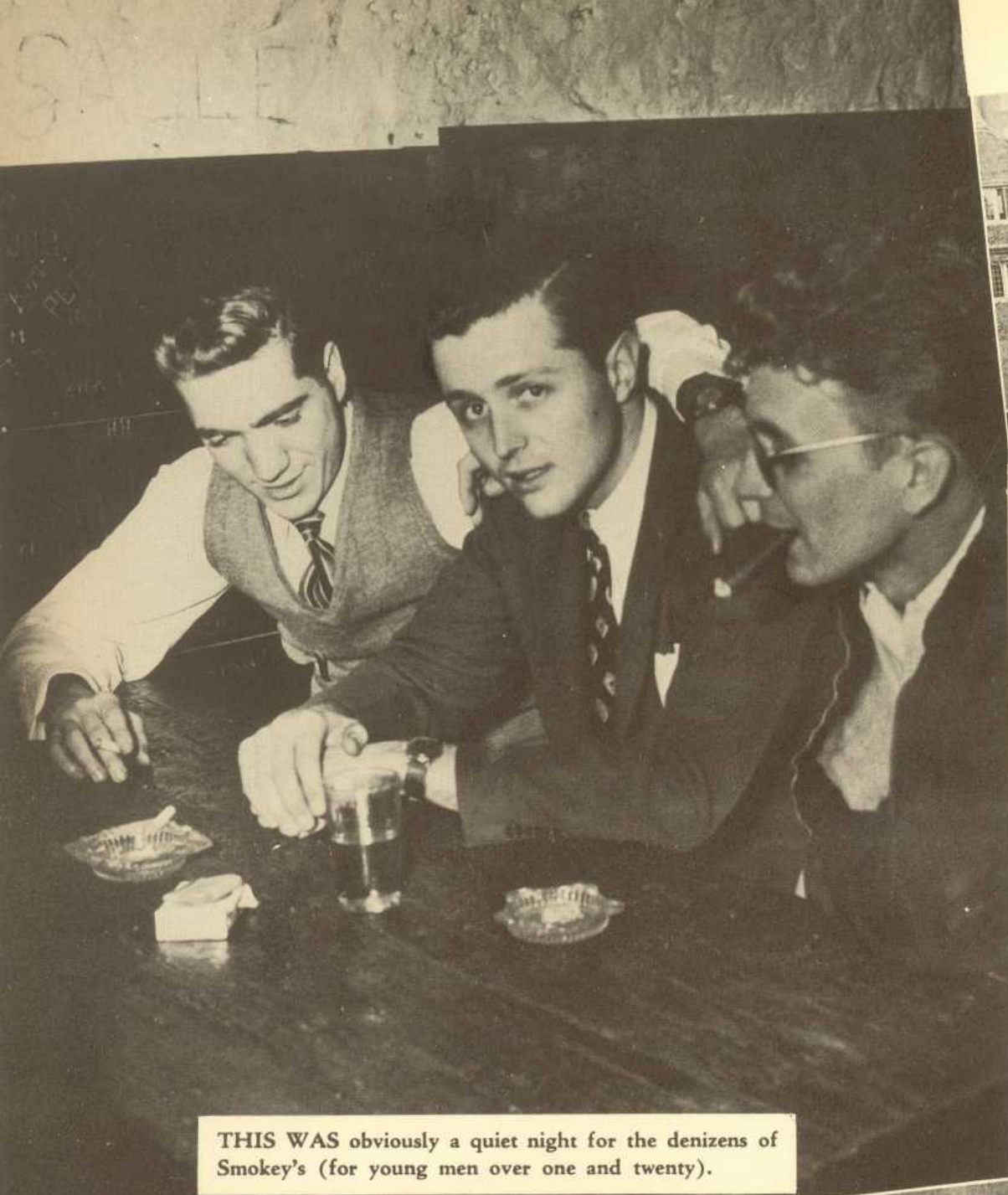

THIS WAS obviously a quiet night for the denizens of Smokey's (for young men over one and twenty).

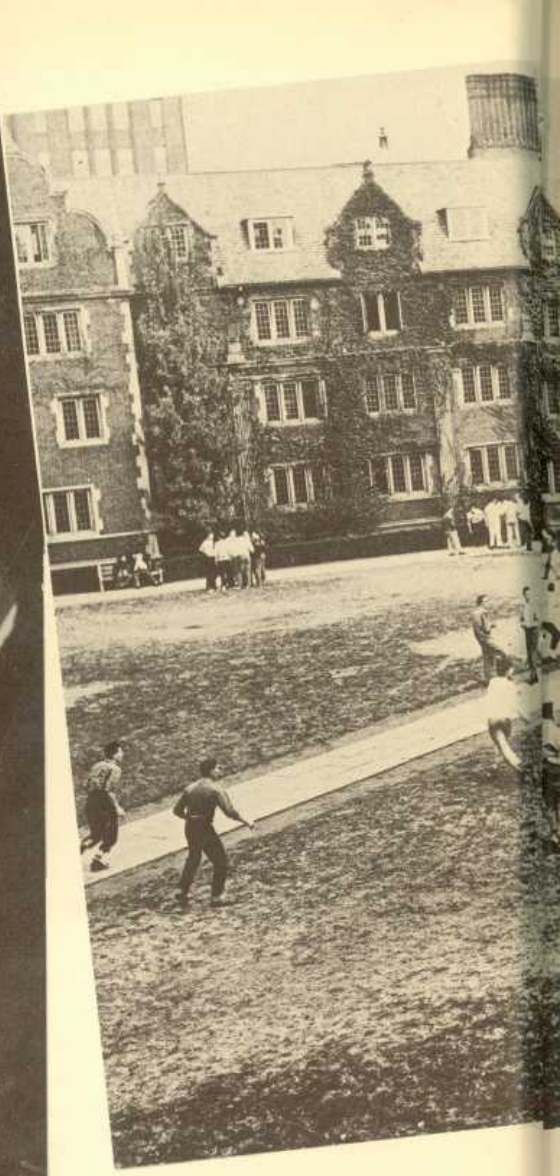

WHO IS PENN'S incomparable man? Hildergarde and Clay Boland conduct the search through the channels of Irvine and WXPEN.



THE TALENT that Munger longs for is right here in his own back yard—the Big Quad.

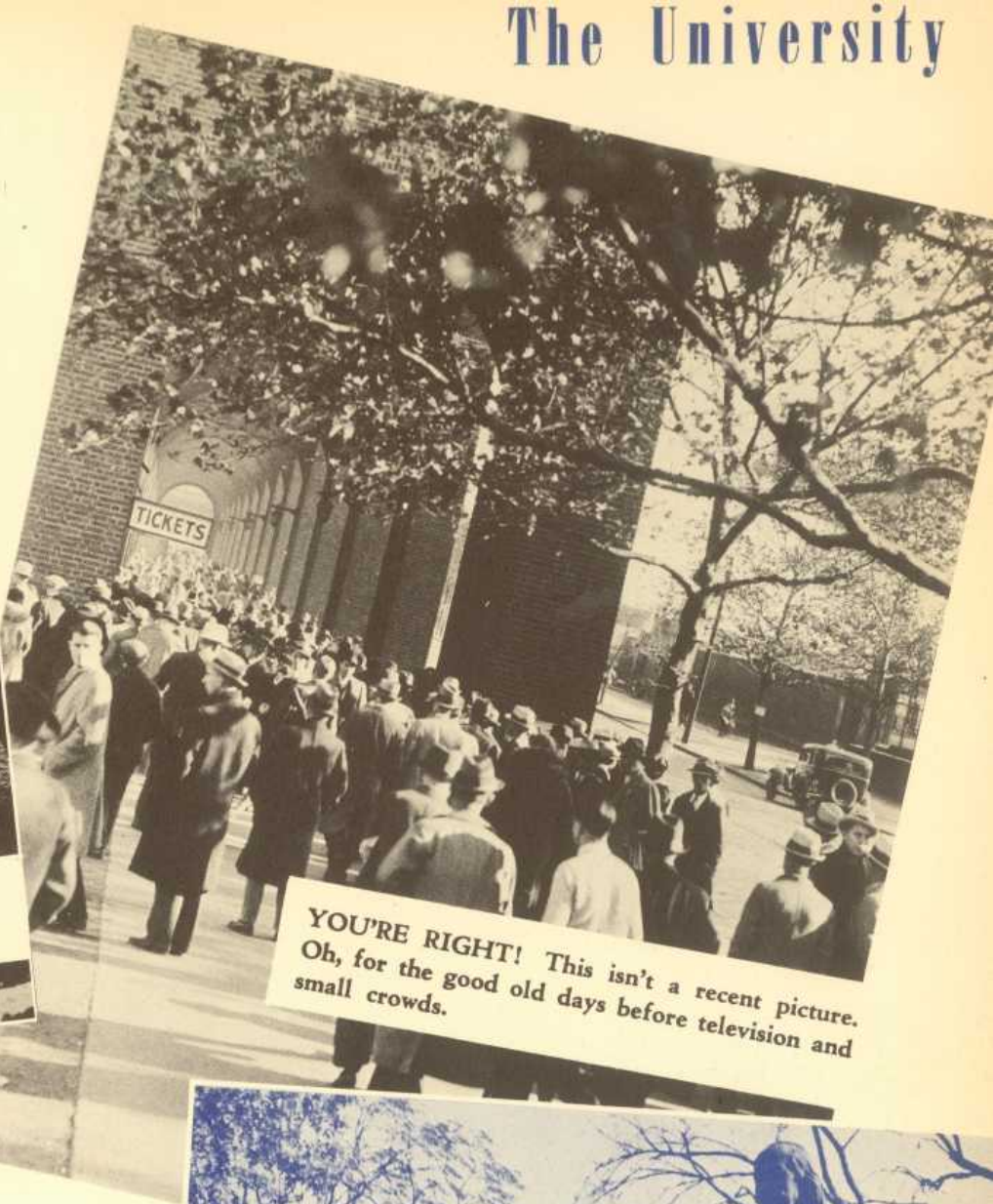

YOU'RE RIGHT! This isn't a recent picture. Oh, for the good old days before television and small crowds.

... like Smokey Joe's  
will never be forgotten  
by the students.  
Conveniently forgotten by many,  
however, will be the fact  
that beautiful scenery is rare at Penn.  
Hamilton Walk  
and the Botanical Gardens  
stand alone in this respect.  
But Penn offers other . . .

WHAT WOULD THE RECORD be without a photograph of the omnipresent statue of the founder of our University?

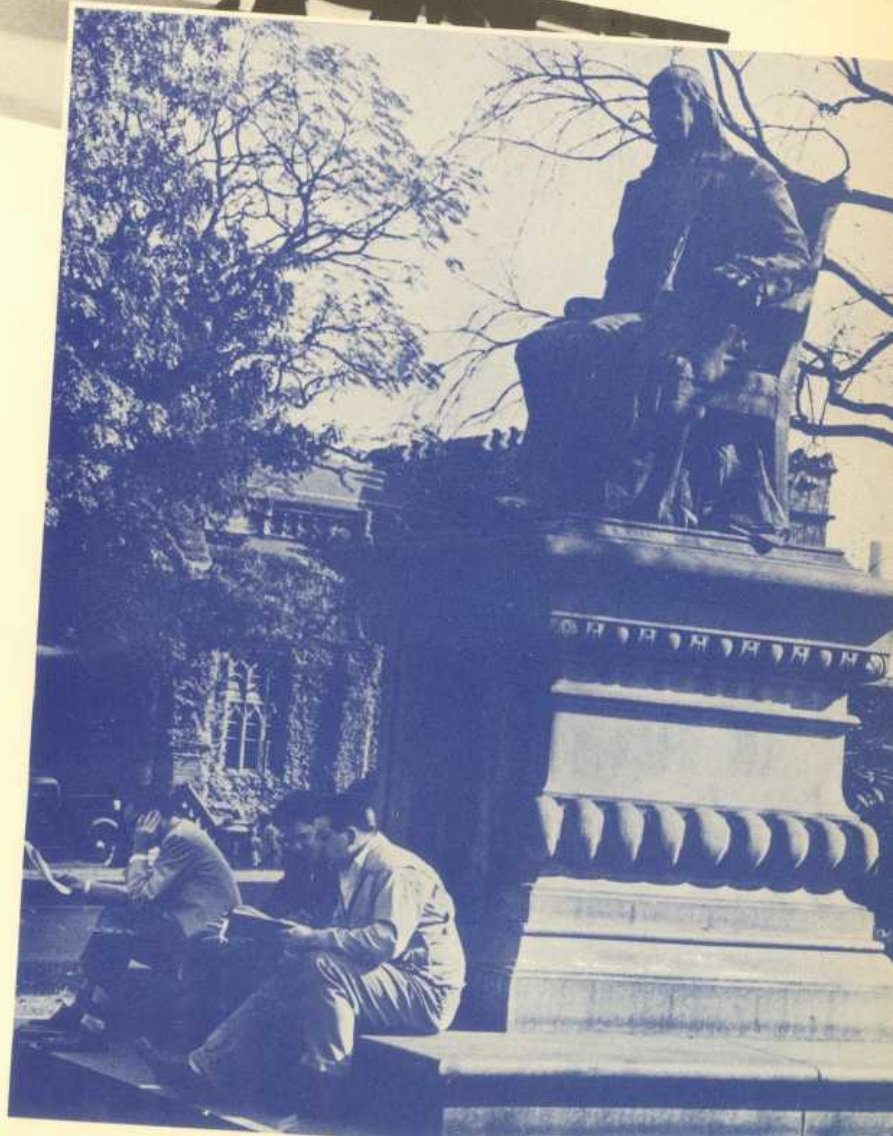

# The University



THERE'S NEVER an emergency in the ice cream sandwich and dixie cup business at the dorms.

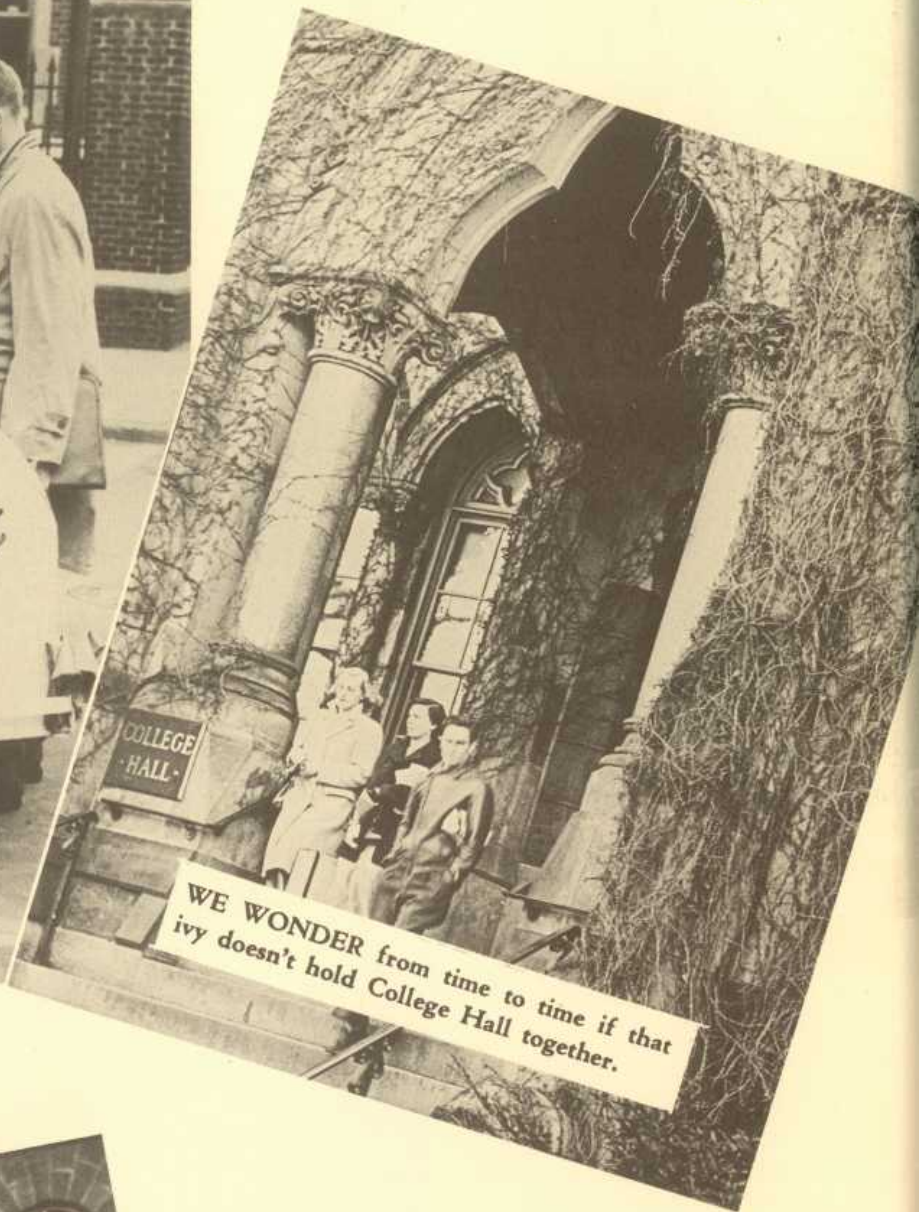

WE WONDER from time to time if that ivy doesn't hold College Hall together.



WITH THOSE two million books in the Library, Penn co-eds look reverently in Look at our male institution.

... inducements—  
education of the highest standards,  
a balanced athletic program,  
activities to suit  
every taste and temperament.  
All these serve to make  
Penn one of  
the leading universities in the country.



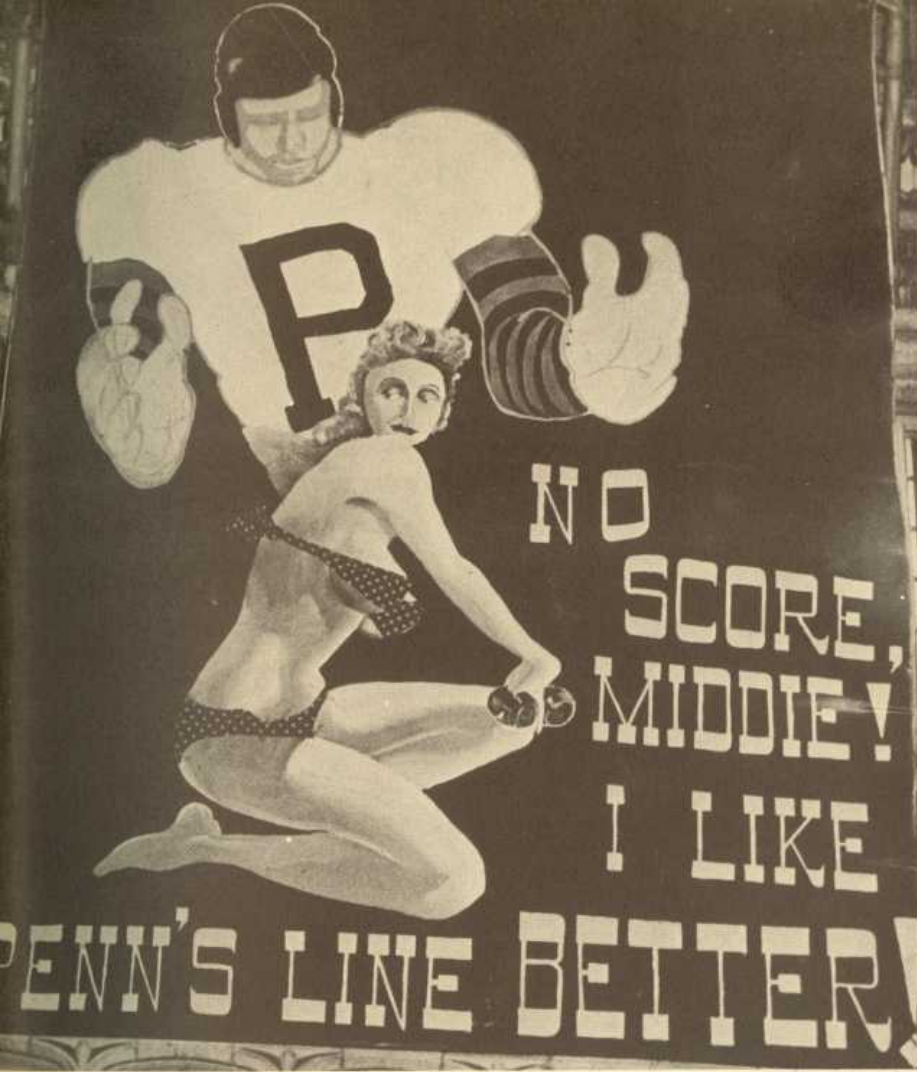

NAVY WEEKEND poster contest livens the campus as DTD fraternity competes with modern French designers.

GENERAL GATES, Commandant of the United States Marine Corps, watches the Quakers trounce Navy as Trustee Chairman McCracken and President Stassen look on.

TRAFFIC ON Walnut Street finally halts and allows students to continue on the way to the higher education at Bennett Hall.

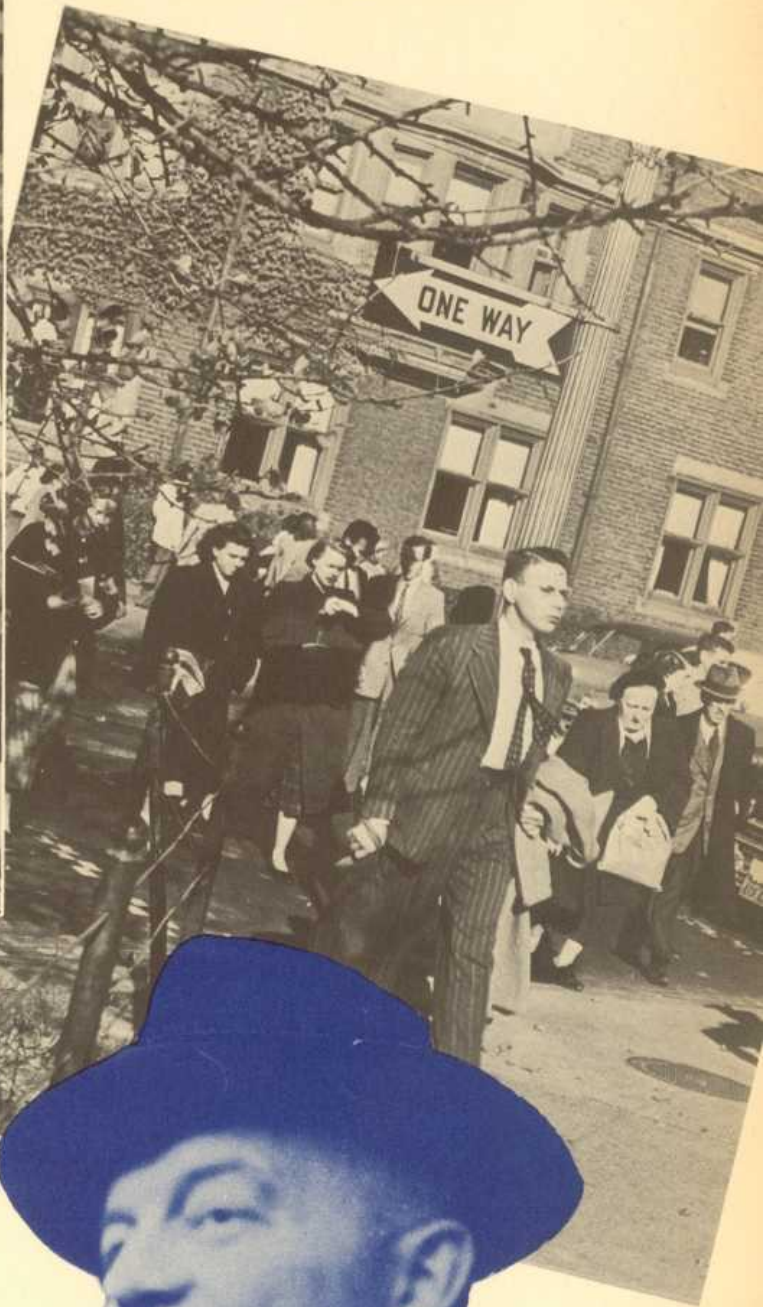







The University

is directed by the

# BOARD OF TRUSTEES

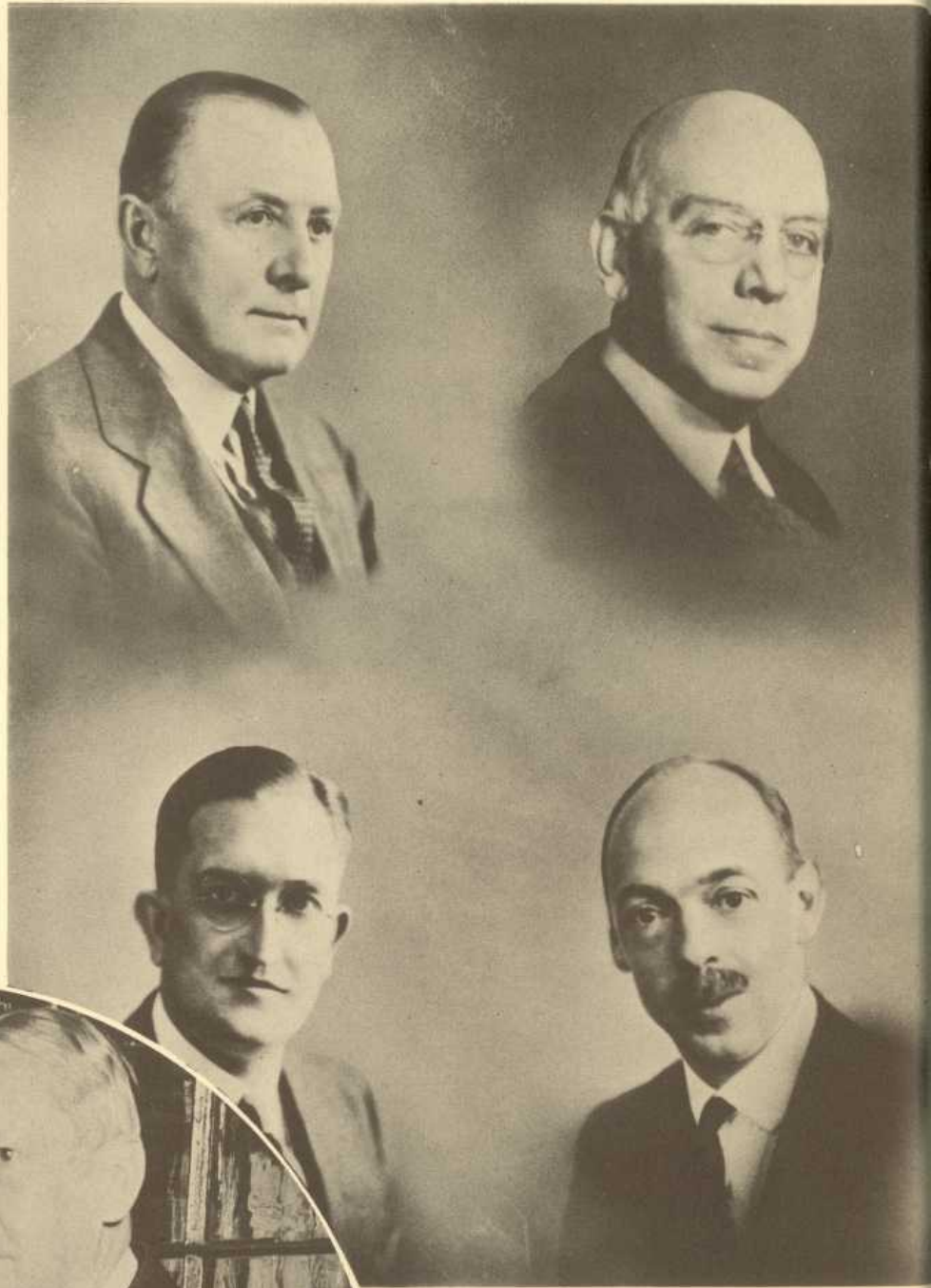

**ROBERT McCRACKEN**, chairman of the Board of Trustees, graduated from the University Law School and was admitted to the Pennsylvania bar in 1908. He is also a director of the Pennsylvania Railroad and a trustee of the Penn Mutual Life Insurance Company.

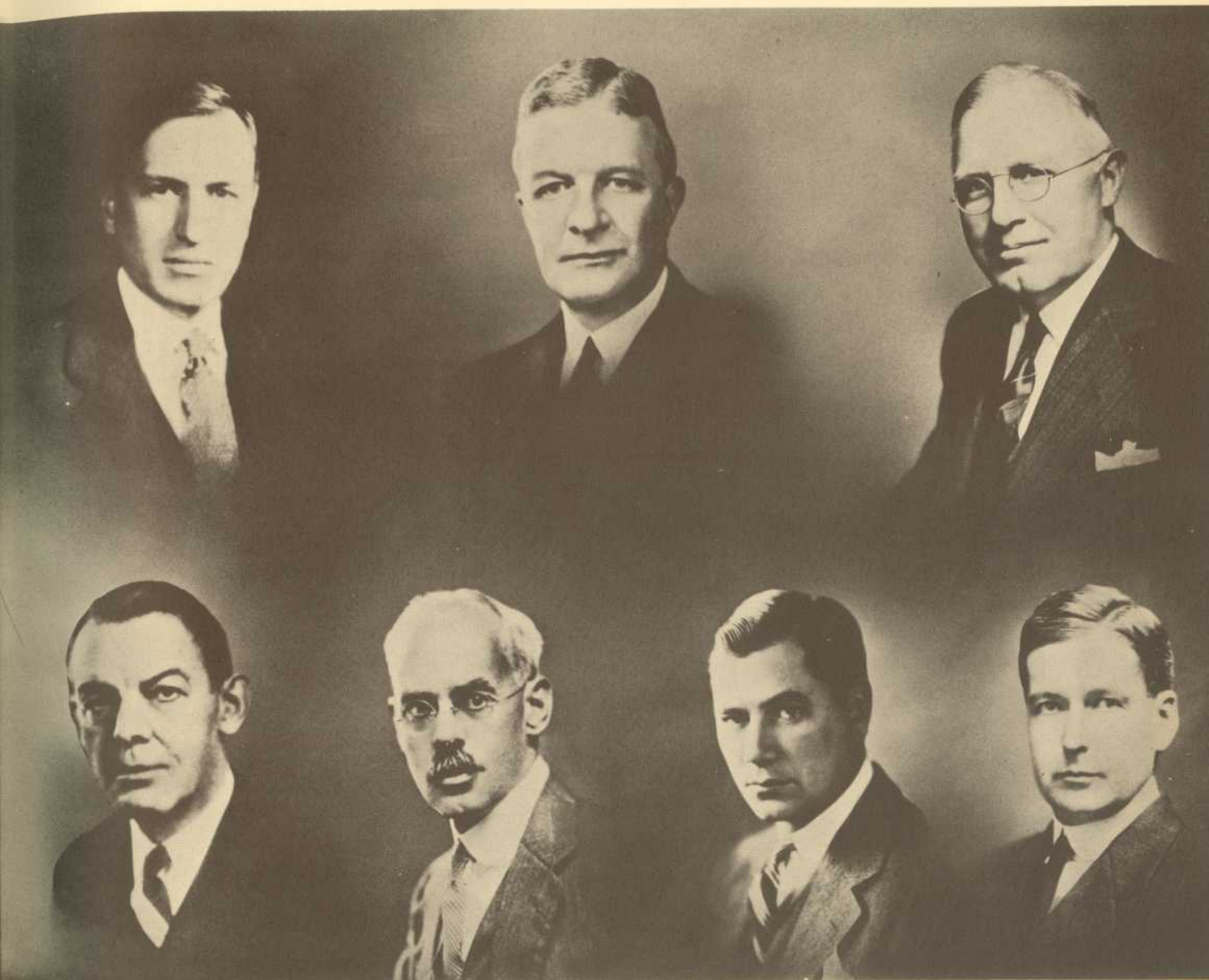

*Top Row:* Sydney E. Martin; Justice Horace Stern; Robert Dechert; David E. Williams, Jr.; and Henry B. Bryans.  
*Bottom row:* Dr. Merle M. Odbers; Frederic L. Ballard; George W. McClelland, Vice-Chairman; Henry N. Woolman; Thomas S. Gates, Jr.; and Edward Hopkinson, Jr. *Other members of the executive board not pictured are:* Orville H. Bullit; Edwin M. Chance; Joseph Lippincott; and George Wharton Pepper.

Within the next few years a dream will become a reality. The University's \$32,000,000 re-development plan, in the formative stage for some time, will become a concrete actualization. Much of the credit for this plan and its enactment must go to the Board of Trustees of the University. The development program, as well as other directives of University action, was formulated under the guidance of this body of men which meets thrice yearly — in February, June, and October—in regular sessions and at other times at the request of the President. Basic problems confronting the University are settled at these times by men who represent all phases of business and professional activity. Although to most undergraduate students of the University, the Board of Trustees is manifested only in a semicircle of automobiles outside College Hall, it is the responsible, policy-making organ of the University administration.



The past accomplishments of Harold E. Stassen bear out the admirable qualities which he has exhibited as one of this era's foremost university presidents. He was elected governor of Minnesota, his home state, for three consecutive terms from 1938 to 1942, becoming the youngest man ever to hold that office. During the war, he served as a Naval officer, undergoing active service in the Pacific under Admiral Halsey. He was also a United States delegate to the United Nations Charter Conference in San Francisco. In September, 1948, upon his assumption of its presidency, he received the honorary degree of Doctor of Laws from this University in recognition of his past deeds.

**Ably Administered by . . .**

**HAROLD E. STASSEN**  
President of the University

... and

**GEORGE W.  
McCLELLAND**

**Chairman of  
the University**

Two of the present undergraduate classes of the University matriculated when Dr. McClelland was President of Penn; the other two know him solely as its Chairman. Relatively few students have had the added pleasure of receiving instruction in various English courses under this versatile figure. These few, however, can realize his twofold contribution to the University as administrator and scholar over many years, years which began in 1903 when he first joined the faculty and which have been enriched by his presence.

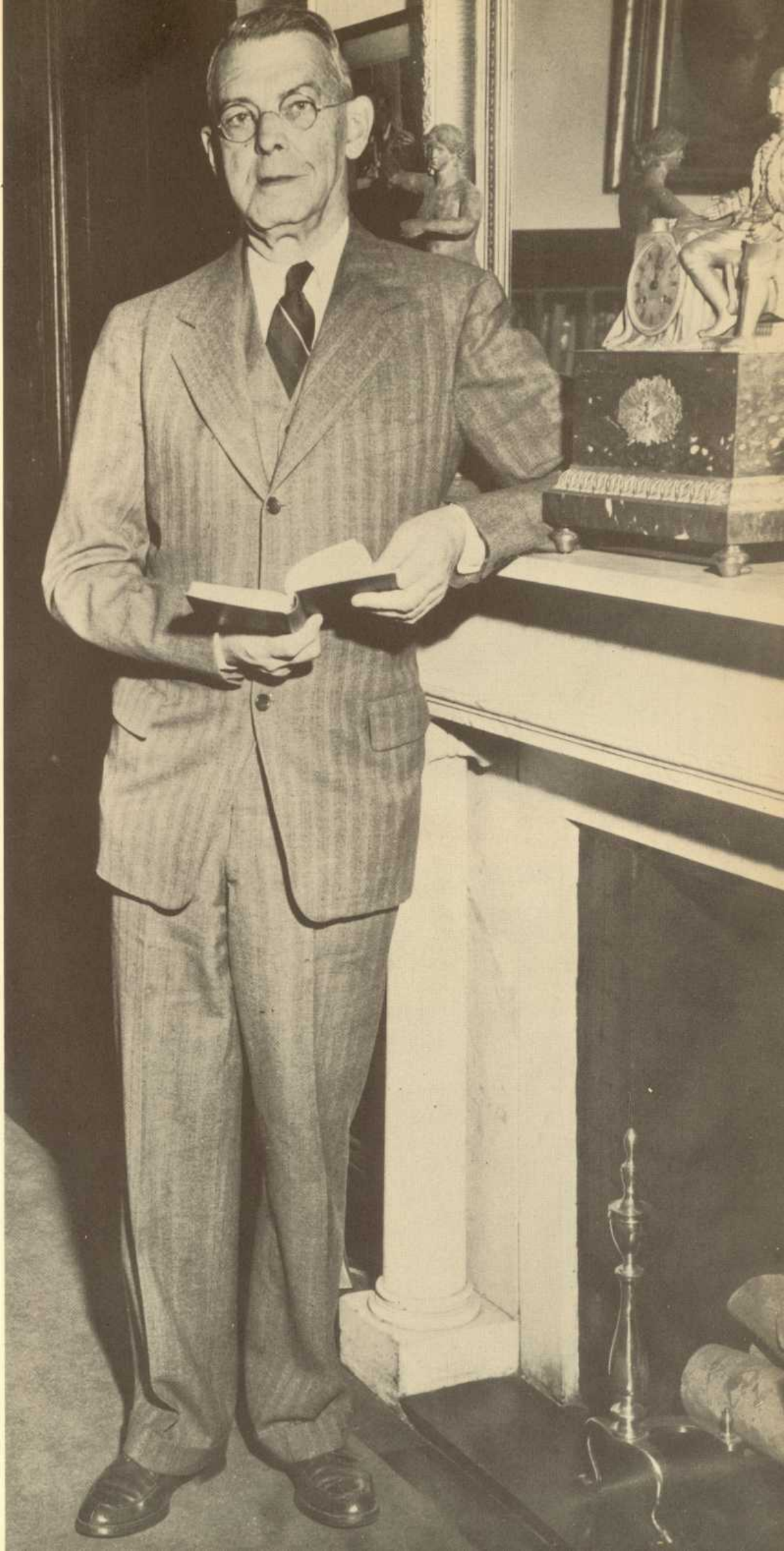

# ... whose policies are executed by a group of

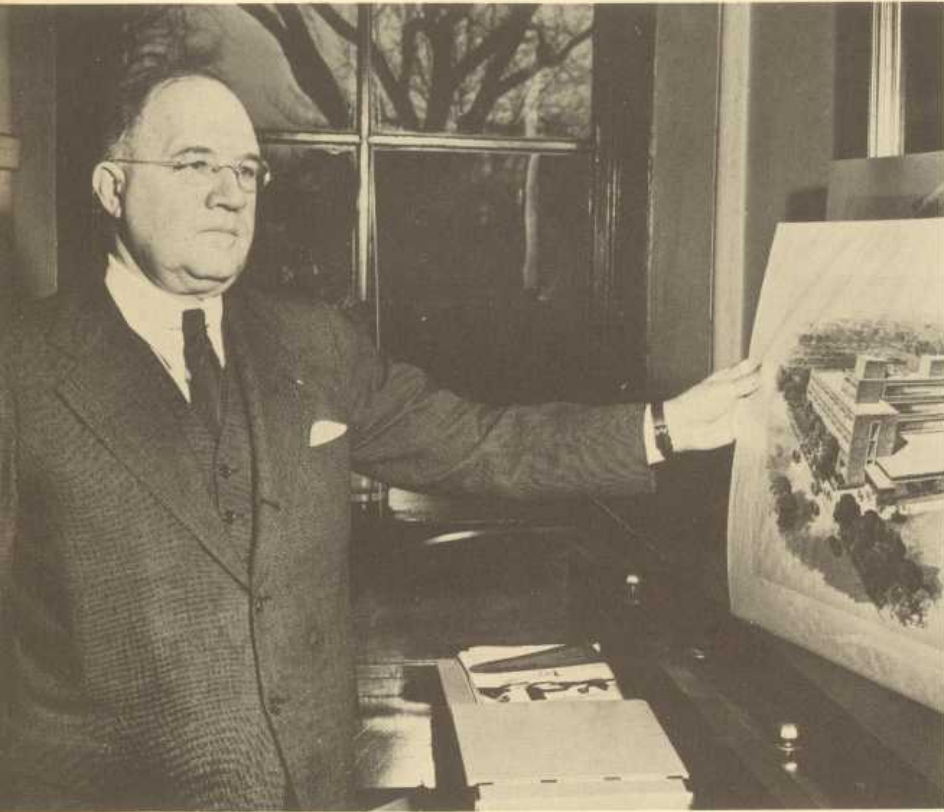

**PROVOST PAUL H. MUSSER** began his University career as a reader in English and rose from that position to become Dean of the College. After serving as administrative Vice-President, he assumed his present office in 1944.



**THE EXECUTIVE VICE-PRESIDENT** of a corporation is often an unknown figure to the people at large. An exception to this rule is William H. DuBarry whose day-to-day activities are largely responsible for the soundness of the University's position and receive wide commendation from the students.



**AN OUTSTANDING** undergraduate figure at the University for his wrestling and football exploits, Philip C. Pendleton has continued to work for Penn as its Treasurer and a lecturer in political science.

# OFFICERS

CHARLES LONG, Jr., graduated from Yale in 1943 where he was editor of the literary magazine. Following graduate work at Yale and Virginia Theological Seminary, he became temporary University Chaplain in 1949.



THE POSITIONS OF Vice-Provost and Professor of Botany might seem incompatible, but Dr. John M. Fogg, Jr., has occupied both with remarkable ability. He is also President of the Philadelphia Botanical Association and has engaged in field work throughout the United States.

IT SEEMS FITTING that a graduate of Penn's own Wharton School should serve as Secretary of the University. Donald K. Angell, graduated in 1930, returned first to aid with the Bicentennial Fund and was elected Secretary in 1946.

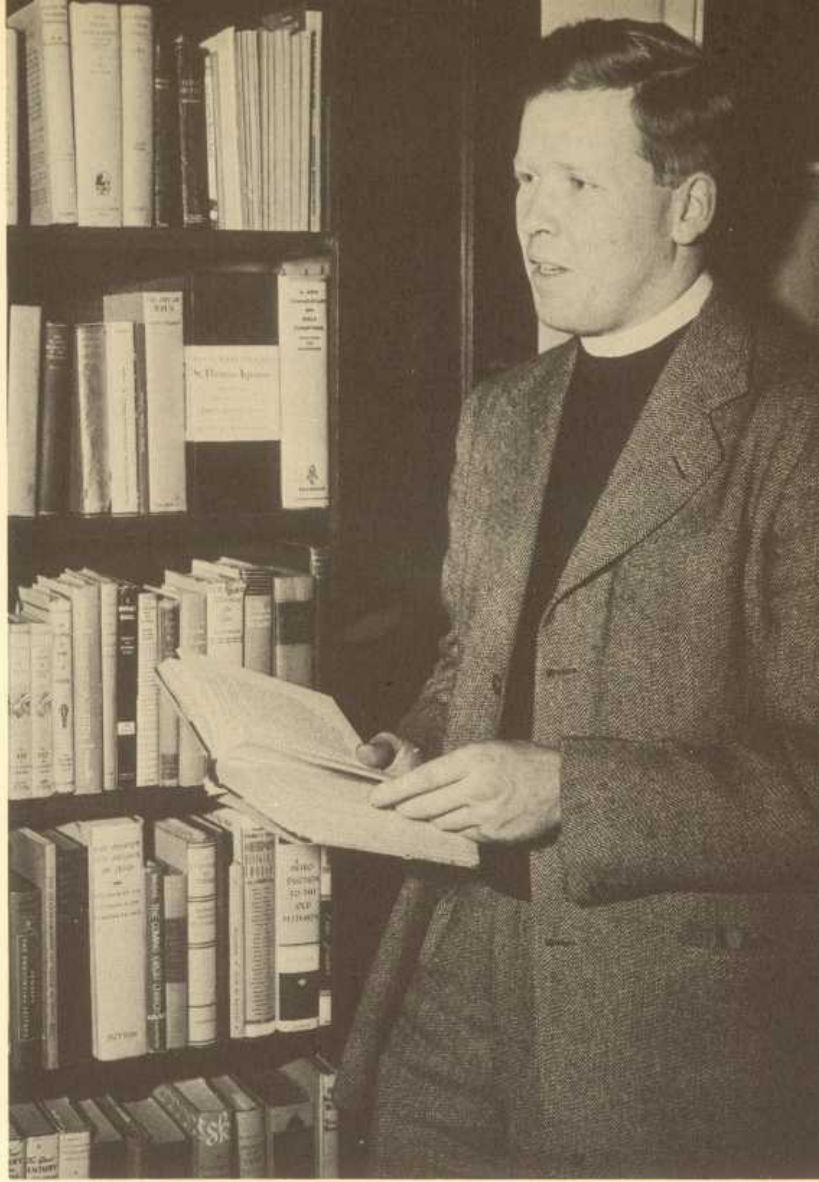

# A maze of routine greet the Freshmen

**UNIVERSITY OF PENNSYLVANIA**  
THE COLLEGE  
PHILADELPHIA.

Form 17  
STUDENT'S COPY

This is to certify that  
HAS BEEN ADMITTED TO THE CLASS, COURSE IN  
WITH ENTRANCE CREDITS, AS NOTED BELOW.

BY CERTIFICATE	EXAMINATION

**PRESERVE THIS CERTIFICATE** for presentation when you matriculate.  
Students entering the Freshman Class will be expected to meet the appointments listed on the accompanying "Freshman Week" roster. This certificate is for registration only at the hours designated, and if presented later may be returned.

(Signed) \_\_\_\_\_ Date of Admission \_\_\_\_\_



THOSE WHO REMEMBER the panelled walls in the dorm rooms could tell this new student what to expect.

Nothing ever looked quite as good as did that Certificate of Admission. But during those first few days of Freshman Week with their accompanying headaches and "lost feeling" many felt the urge to tear up the certificate and try something easier for the next four years. But gradually everyone became oriented to his new situation . . .

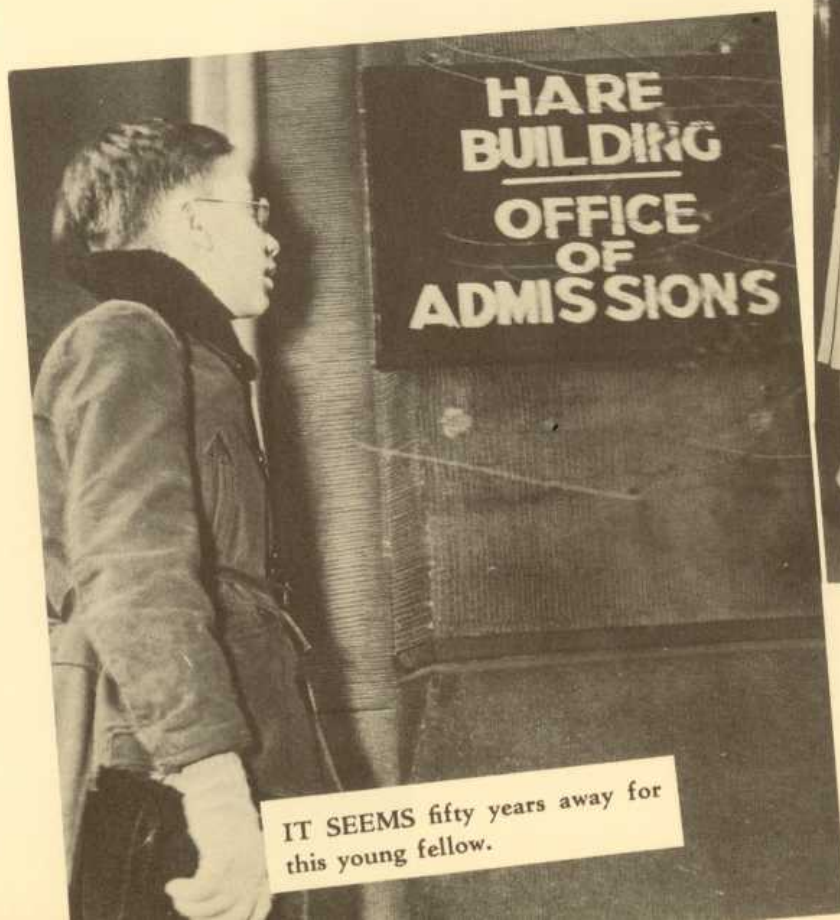



IT'S AMAZING how many times one wanders to the Office of Admissions during the first week and how few times thereafter.



EVERYONE'S RECORD is safely filed away here where it collects information and dust during its owner's four year stay at the University.

THE PROBLEMS that pile up outside this door seem overwhelming at first, but gradually they are all resolved.





# Orientation

... which called initially  
for such things as attending a luncheon  
given by the administration,  
having an  
identification photograph taken,  
and becoming another card  
in the University's file.  
But other things . . .



GENE D. GISBURNE, Dean of Admissions, and his assistant, James A. Newpher, discuss an important issue.



PROVOST MUSSER and Deans Gisburne and Henry put on their identification badges for the benefit of the entering freshmen during the luncheon.





DOROTHY LACEY adds another important statistic to one of the thousands of file cards at the Office of Admissions.

FOR WOMEN ONLY—as the new female undergraduates meet the administration and faculty.



THE UNIVERSITY photographer snaps a picture for the records with his modern device.



# Orientation



THE VETERAN'S CONTACT Office handled more business during that first week than the stores—or, at least, it seemed to when the weary student started filling out those forms.



... like filling out  
 that seemingly endless stream of cards  
 and papers  
 which disappear immediately into  
 some drawer and  
 paying the tuition, deposit,  
 general fee, and rent  
 never quite wound their way  
 into the freshman's heart.  
 After these were done,  
 however, each student settled down  
 to the serious business  
 of becoming a member  
 of a larger group found  
 in each of the schools.

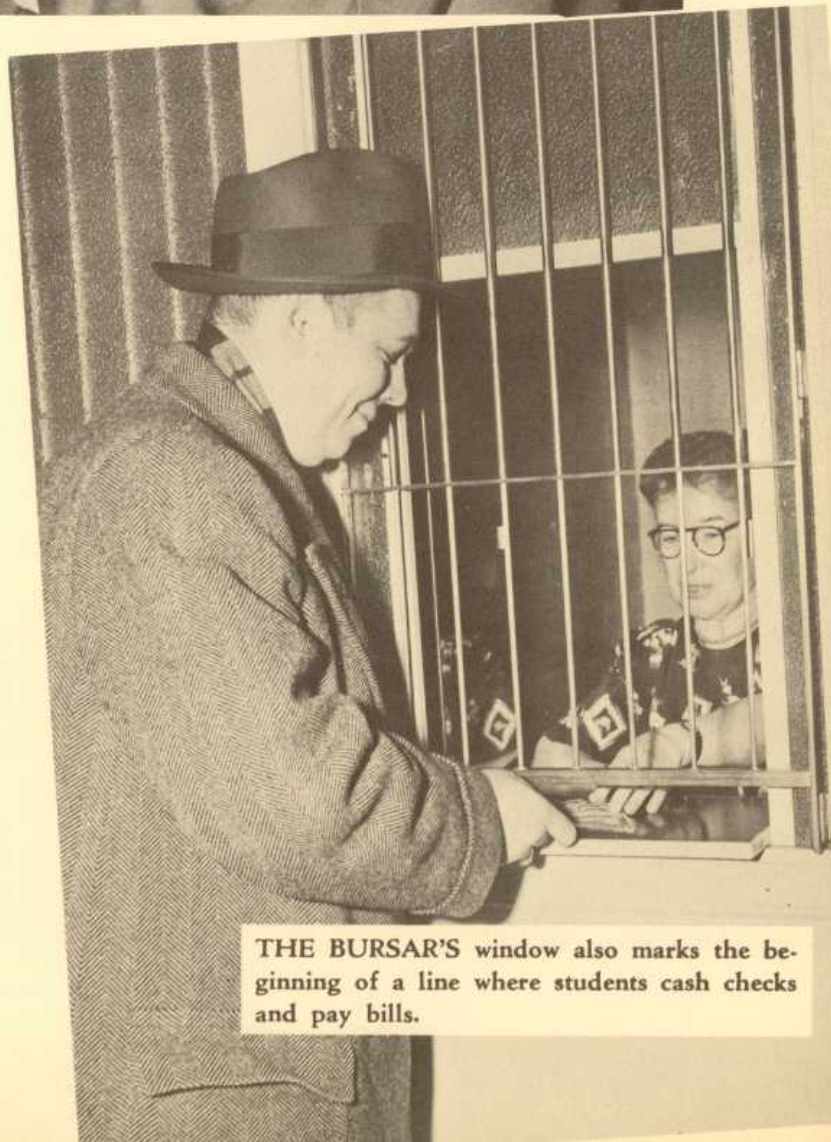

THE BURSAR'S window also marks the beginning of a line where students cash checks and pay bills.



CLASS ADMISSION cards remain one of the most ingenious devices ever construed, and here Wharton students exchange their bills (paid) for these cards.

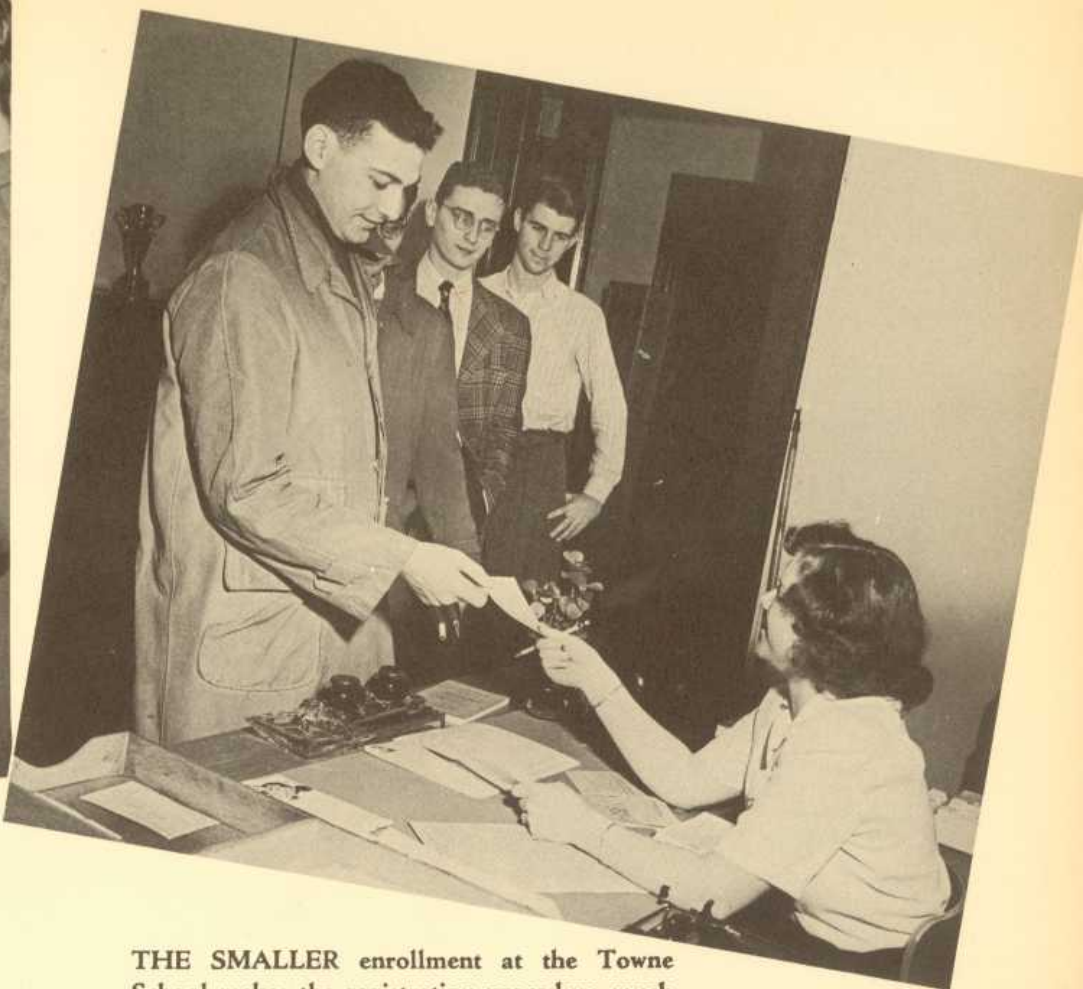

THE SMALLER enrollment at the Towne School makes the registration procedure much simpler and much pleasanter.



THE VETERANS are still filling out those forms as the end draws near.

# THE



# COLLEGE



DR. ROBERT KNOX BISHOP, assistant to the Dean of the College, is treasurer of the University of Pennsylvania chapter of Phi Beta Kappa. He is also faculty adviser to Pi Delta Phi, French National Honor Society. His works include books on Goethe and on German and French Literature.



DR. GLENN R. MORROW, dean of the College since 1944, has studied in America and abroad at the Universities of Paris, Munich, and Vienna. He was a lecturer on philosophy at Cornell where he received his Ph.D. in 1921.

A member of the American Philosophical Association, he was elected president of the western division in 1939.

Dean Morrow is the author of "Ethical and Economic Theories of Adam Smith," 1923, and "Plato's Law of Slavery in Its Relation to Greek Law," 1939.

Even the present development program being undertaken by the University hesitates to remove the College from the confines of College Hall. The traditions and tales which live within the walls of this ivy-covered building and stalk the floors of its musty classrooms are in large measure the real spirit of Pennsylvania. The liberal arts are expounded here, and the word "liberal" takes on new meaning when Dr. Harbeson lectures in English 44—literature and the other arts—or when Dr. Clarke discusses the use of intellect in the philosophy of St. Thomas Aquinas. It even causes consternation as to whether or not it has a meaning when the history mid-term asks one to discuss the statement, "Franklin D. Roosevelt was the greatest conservative since Alexander Hamilton." But such things are what make the College a unique part of the University. And it has been unique for one hundred and ninety-four years now. Ever since Provost William Smith began the system of liberal education in 1756 by offering a great variety of courses, the College has been constantly expanding its curriculum to meet the expansion of civilization.

The first class enrolled in 1753, consisting of fifteen students—six of which graduated four years later. The mortality rate was high even then. Presently, sixteen hundred and fifty-three full-time undergraduates are on the rolls; while practically all of the fifty-three hundred male and twelve hundred female undergraduates make use of the courses offered by the College. Today this school stands as the nucleus of the University, enjoying a colorful and historic past and a bright future.

# The College



## CLASSICAL STUDIES

DR. H. LAMAR CROSBY has served as professor at the American School of Classical Studies in Athens.



## ASTRONOMY

PROFESSOR CHARLES P. OLIVER is director of the Flower Conservatory in Upper Darby, Pennsylvania.



## ROMANCE LANGUAGES

DR. GEORGE O. SEIVER'S specialty is 16th and 17th Century French Literature.



STUDENT ADVISORY COMMITTEE is the link between the student body and the faculty and administration. *Seated:* L. Kaplan, R. Greene (Chairman), T. Shipley, Jr. *Standing:* J. Armstrong, H. Rubin. *Other Members:* G. Woodring, R. Polliard, C. Reitz (Secretary).



**BOTANY**

**PROFESSOR J. R. SCHRAMM**, editor of "Biological Abstracts" from 1926-37, is director of the Morris Arboretum.



**PSYCHOLOGY**

**PROFESSOR ROBERT A. BROTEMARKLE** was a consultant to the Secretary of War from 1941 to 1945.



**ANTHROPOLOGY**

**PROFESSOR LOREN C. EISELY** does studies on the cultural evolution of man and plains archaeology.

**BABY, IT'S COLD INSIDE**, or so it appears as this cute coed emerges from the cold room of the Biology Laboratory. Is this a preview of what the well-dressed lab worker will wear this year?

**STUDENTS SPEND** many hours here learning the various parts of the organs of animals by dissecting experiments in the Zoology lab. That is—if they can stand the odor.

**"DUST ON THE SLIDE"** or "It just won't focus" are not the worries here as Dr. R. Erickson supervises the microscope studies of two Penn coeds, while another student sets up a project in the background.





# The College

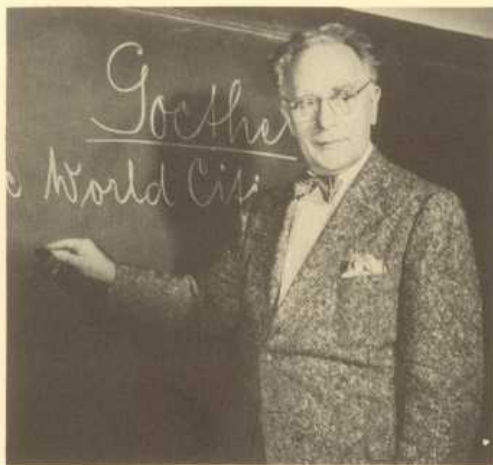

**GERMANIC LANGUAGES**  
**PROFESSOR ERNEST W. JOCKERS** was the University of Frankfurt lecturer for the bicentennial of Goethe's birth.



**EARTH SCIENCES**  
**PROFESSOR PAUL J. STORM** is the "Diamond Council of America" educational director.



**PHYSICS**  
**PROFESSOR G. P. HARNWELL** is the author of "Experimental Atomic Physics" and "Principles of Electricity and Electromagnetism".



**MATHEMATICS**  
**PROFESSOR JOHN R. KLINE** also serves as a member of the advisory council in mathematics at Princeton University.



**HISTORY**  
**PROFESSOR ROY F. NICHOLS** won the Pulitzer Prize for "The Disruption of American Democracy".

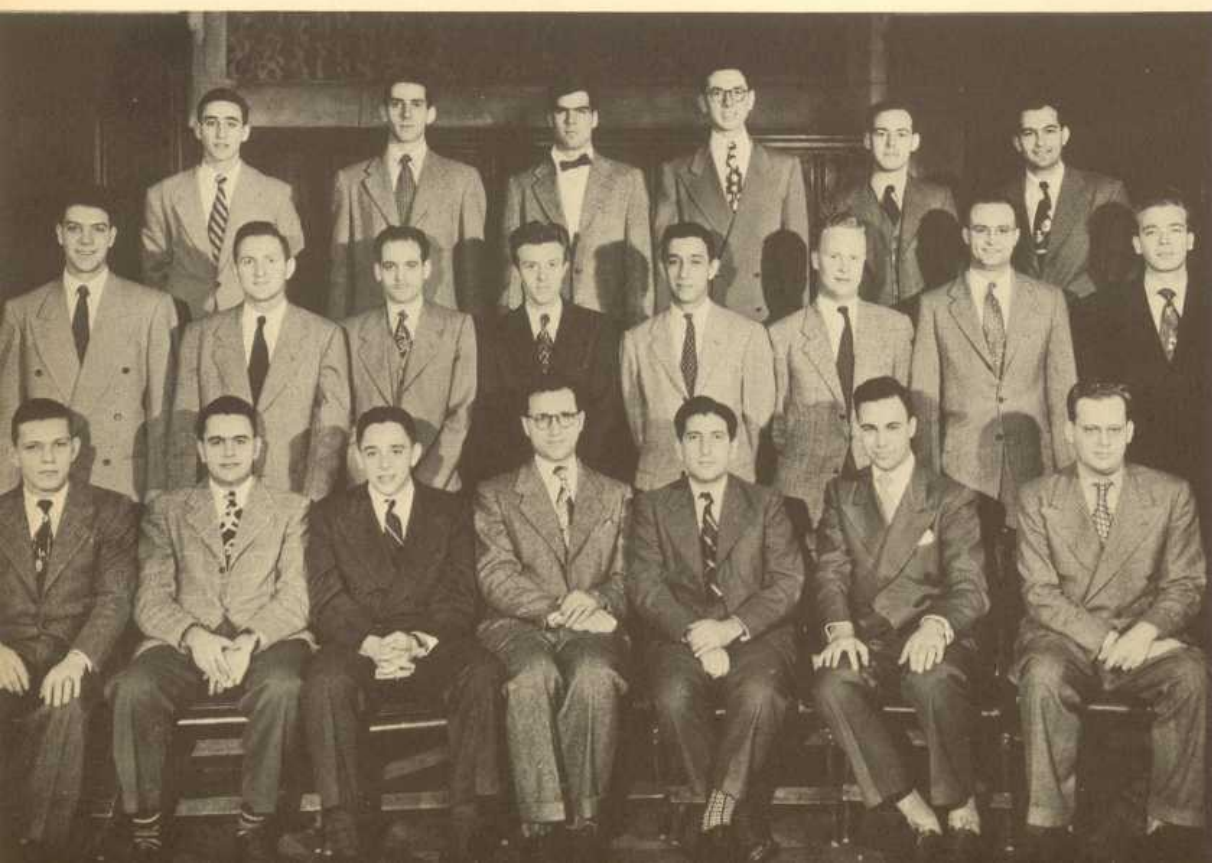

**PHI BETA KAPPA** for recognition of the highest scholastic achievement.  
*First Row:* J. Katz, S. Gottlieb, S. Wagner, M. Cohen, A. Kevorkian, R. Greene, R. Sterling. *Second Row:* B. Goldberg, A. Sutnick, R. Strohm, J. Bodde, H. Rubin, J. Armstrong, G. Knierieman, C. Wolfman. *Third Row:* R. Vagelos, M. Gottlieb, D. Ely, G. Kurz, R. Barlow, H. Small. *Other Members,* W. Ainsworth, A. DiBello, E. Dickstein, S. Eisman, D. Flight, W. Fraimow, A. Glassgold, M. Gold, G. Grier, Jr., A. Lemonick, P. Lockhart, J. McGinnis, W. Michener, I. Olshin, C. Quimby, J. Rose, H. Schaub, T. Shipley, Jr., J. Smith, R. Starbuck, M. Weitberg.

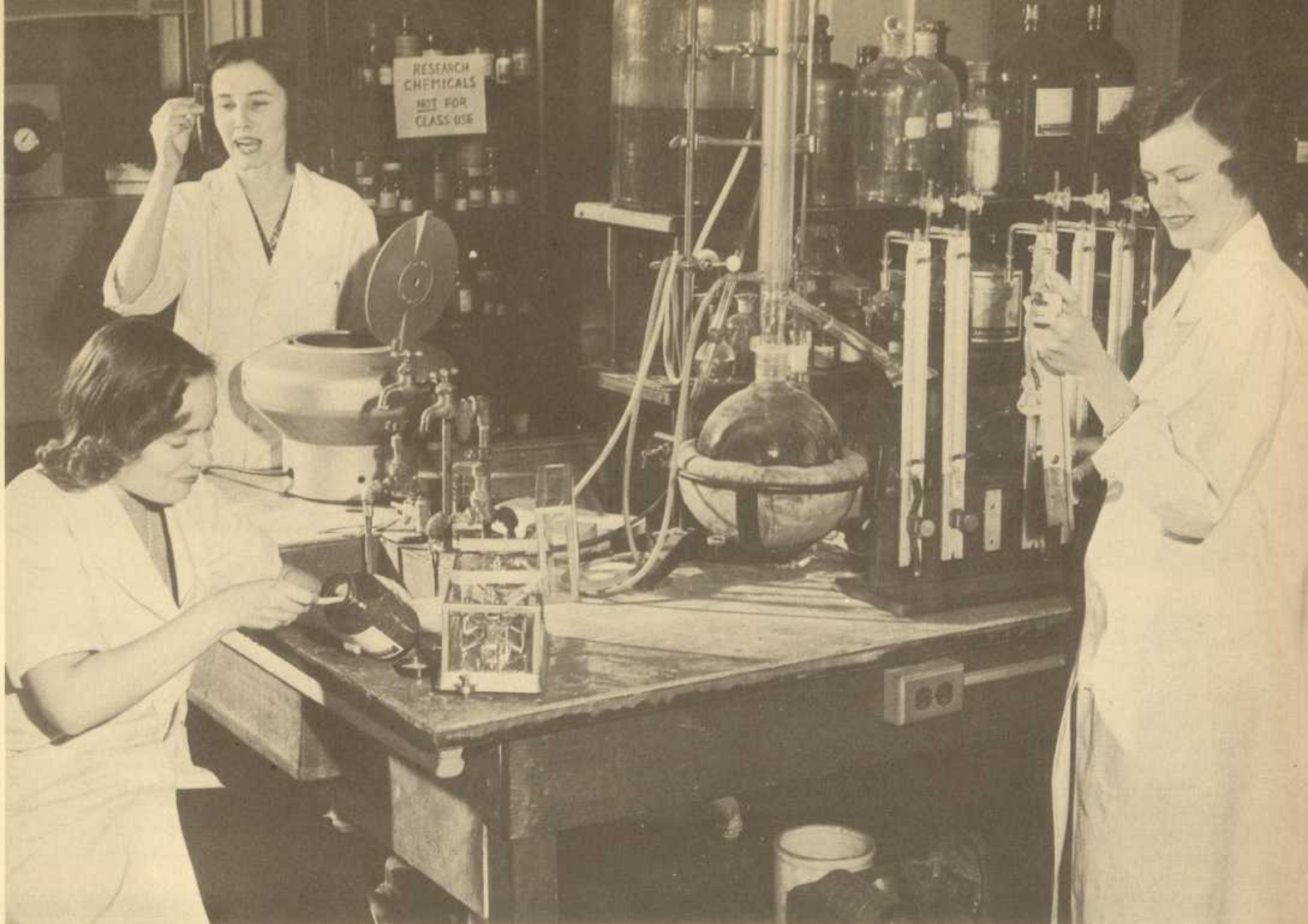

WHILE MAKING the lab more attractive, these three women also conduct experiments and research in the Biology Laboratory in the Botany Building on Hamilton Walk.

IT COMES OUT the same way again and again; and even though everything was done correctly, the answer is still wrong. So we try once more because this experiment is part of the required work in Chem I lab.

PENNSYLVANIA COEDS looking at the mineral display in College Hall, and enjoying the many interesting specimens. But who's looking at the display?



# The College



## PHILOSOPHY

PROFESSOR FRANCIS P. CLARKE, a co-author of "History of Philosophy," is the editor and contributor to "Essays on Philosophy."



## RELIGION

DR. EDWIN E. AUBREY has taught at many schools including Pennsylvania, Vassar, and Miami.



## ENGLISH

PROFESSOR ALBERT C. BAUGH, noted philologist, wrote the "History of the English Language" in 1935.

CADUCEAN SOCIETY acquaints undergraduates with various fields in medicine by sponsoring distinguished lectures. *First Row:* M. Manko, F. X. Wells (Vice-President), T. McCollough (President), H. Small (Treasurer). *Second Row:* J. Kriebel, R. Moskowitz, M. Treblow, R. Greene.

PHILOMATHEAN SOCIETY accomplishes its purpose when it fosters intellectual thought in its members. *First Row:* R. Greene, S. Cohen, L. Levin, B. Shoemaker, I. Block, N. Weinstein. *Second Row:* R. Herder, M. Kushner, W. Fritz, E. Dickstein, T. Lyon, M. Silverberg.

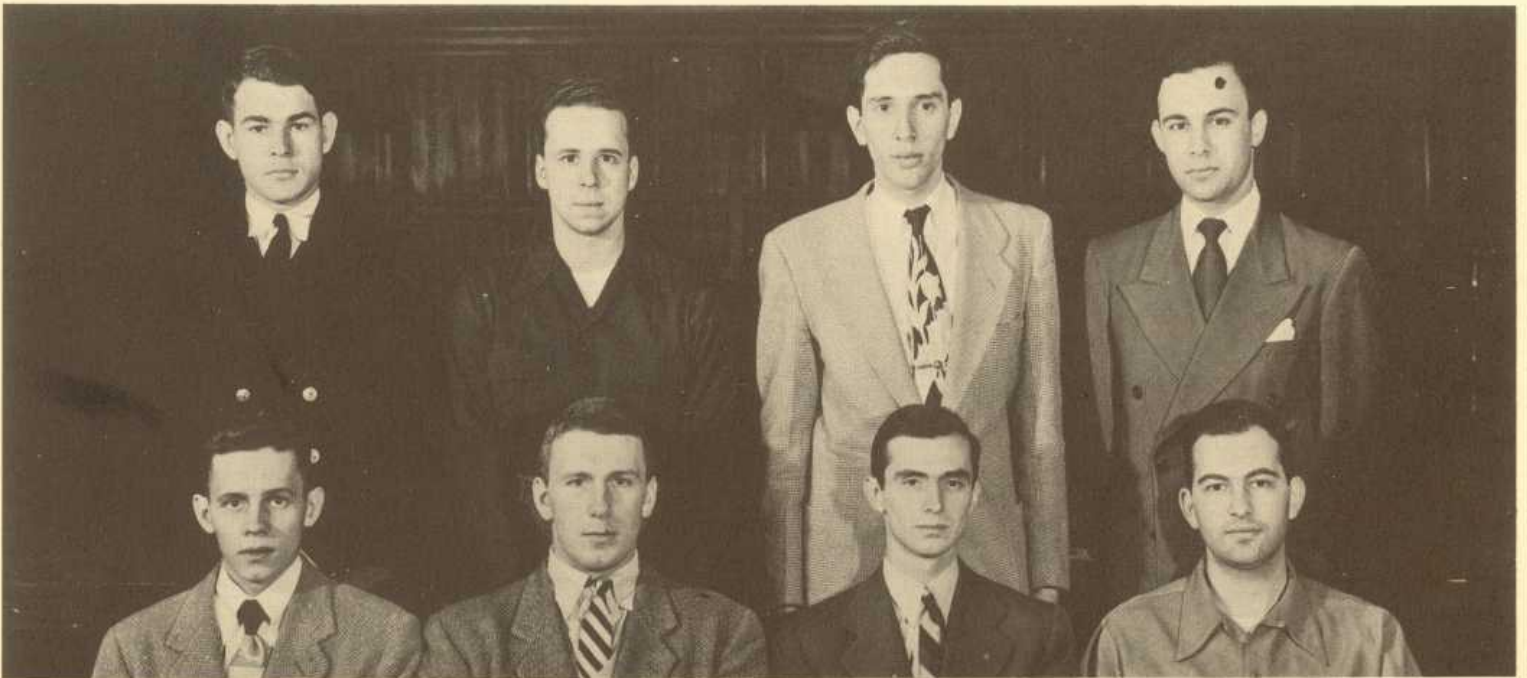



**SLAVIC LANGUAGES**

DR. ALFRED SENN received his doctorate at Freiburg in Switzerland and has taught in Lithuanian schools.



**PERSONNEL OFFICER**

DR. MILES MURPHY received his Ph.D. from Pennsylvania in 1927 and lectures in clinical psychology.



**ZOOLOGY**

DR. CHARLES W. METZ, a member of the Genetics Society, has been a visiting professor to Johns Hopkins University.

**PRE-LAW SOCIETY** gives to its members an opportunity to investigate and examine the law profession. *First Row:* D. Martin, L. Kaplan, H. Schaub (President), P. Wax, R. Stull, R. Byler. *Second Row:* J. Schenkman, E. Kravitz, J. McAfee, C. Shaffer, G. O'Neil, P. Matzko, R. Pudersbaugh, D. Doll. *Other members,* E. Berowitz, L. Blatte, K. Hirsch, D. Hopkins, J. Hyman, G. Murdoch (Secretary), H. Ryder, S. Shmackler, F. Spotts, D. Zurav.

**SPANISH CLUB** provides an opportunity for members to develop an understanding of Spanish-speaking countries. *First Row:* R. Henry, A. Elseroad (Secretary), Dr. R. Suarez (Faculty Adviser), J. Cohen (Faculty Adviser), A. Boqtz (President). *Second Row:* J. Keyorkian, H. Rosenthal, A. Schomer, C. Erickson, P. Pozmantur. *Other members,* H. Ascanio, E. Ballesteros, H. Barnes, A. Beshgetoor, S. Cluck, B. Cohen, T. Cooper, M. Fisher, R. Henry, V. Krissay (Vice-President), S. Lindhalt, W. McGill, A. Ruben, P. Spiller.



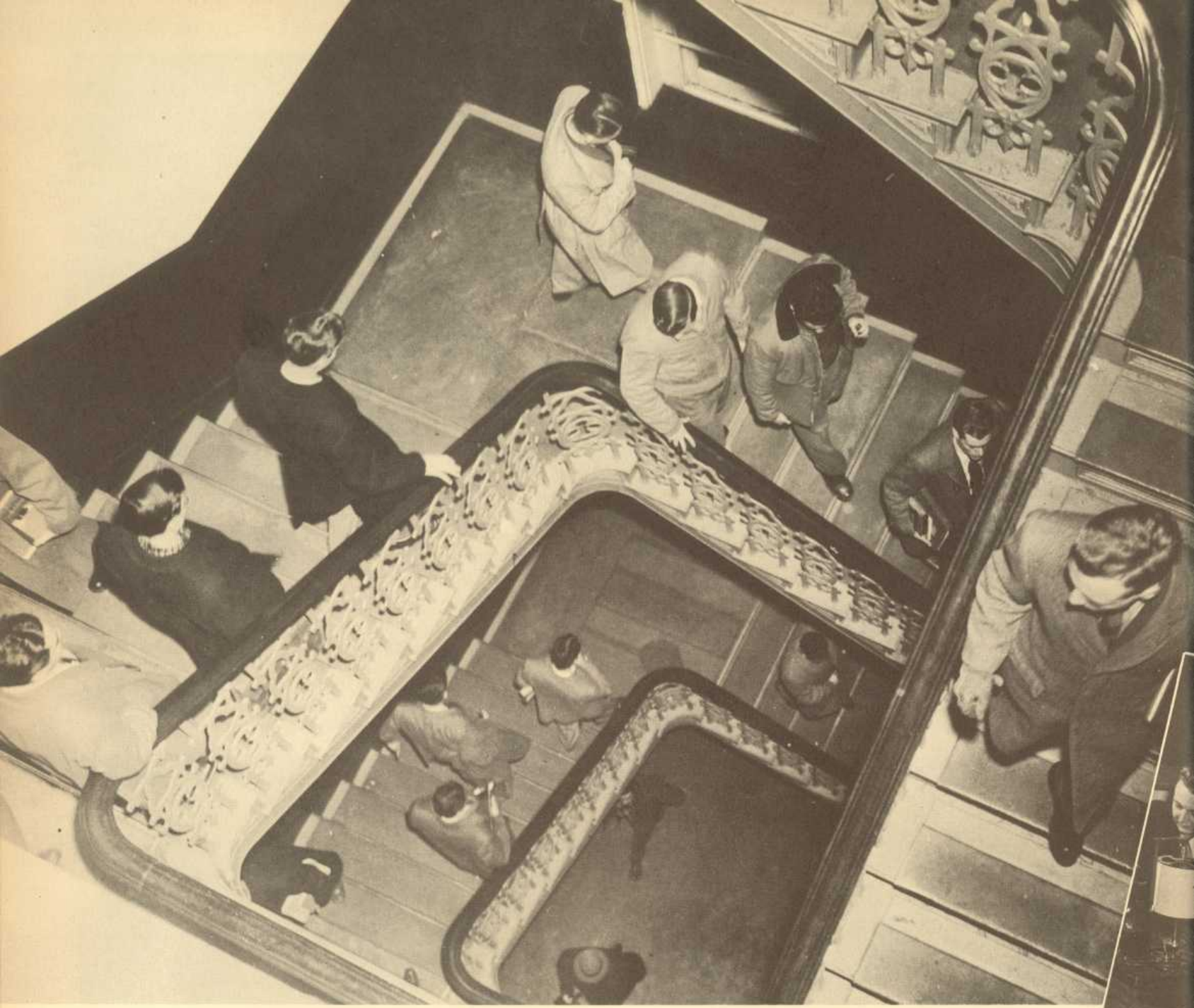

## The College

IT'S A LONG WAY down from the fourth floor of College Hall, but it's even a longer trek up. Many students have wished that the University would install elevators as they walk up for one class, walk down for another—then back up for the third.



116, COLLEGE HALL, is the workroom of these smiling secretaries who are responsible for the efficient handling of transcripts, transfers and a myriad of other details necessary to the administration of the College.



COMMENTS ABOUT exams and professors and signs on the bulletin board pertaining to this and that are the main points of interest as the students go about their between-class business in the basement of College Hall.

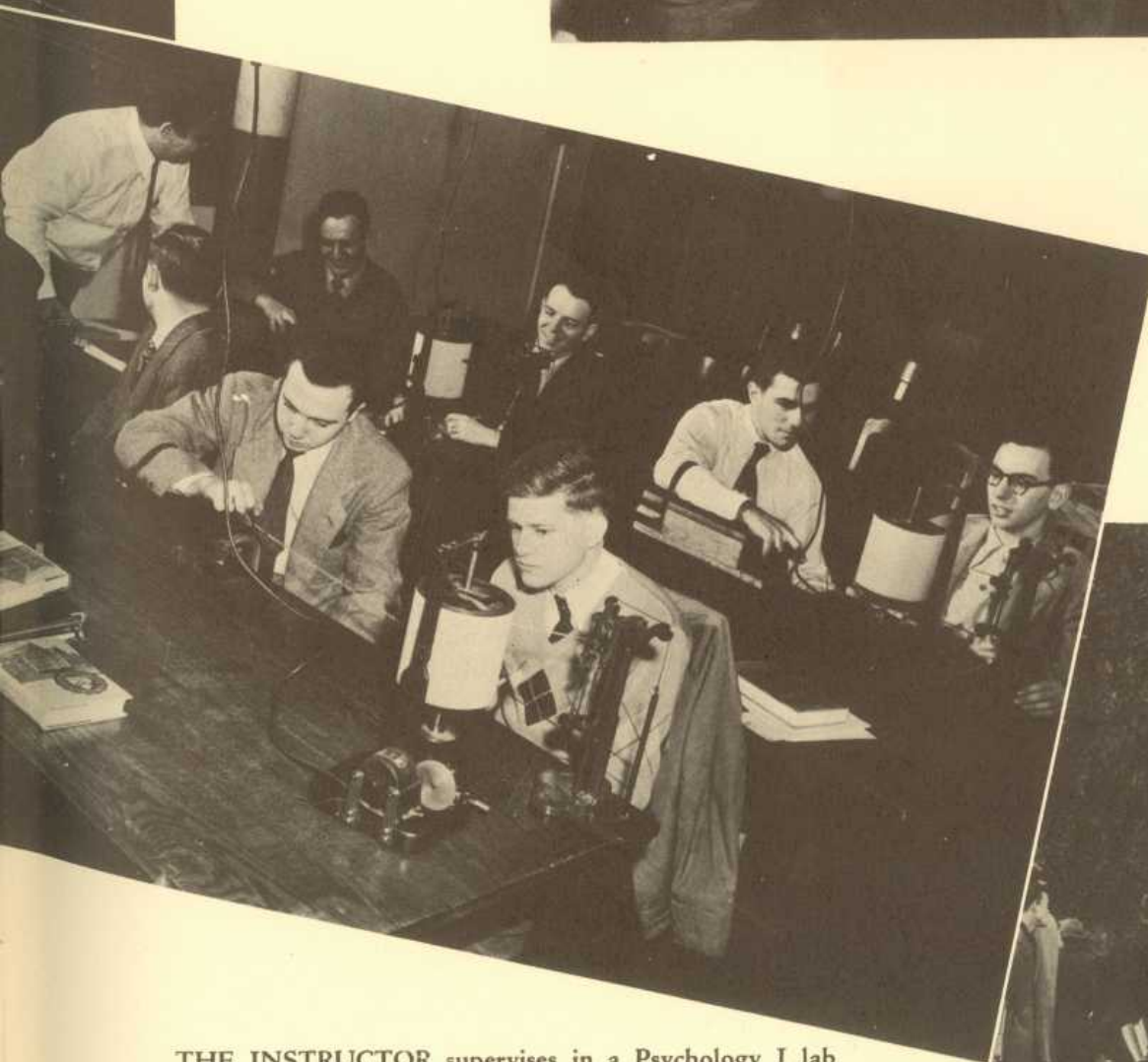

THE INSTRUCTOR supervises in a Psychology I lab session as his students exert pulls at certain time intervals, noting and measuring the effects of fatigue on the efficiency and caliber of work.



THESE STEPS ARE climbed day in and day out by many thousands of students in their quest for knowledge.

## IN MEMORY OF . . .



DR. JOHN LAMONTE

**D**R. JOHN LAMONTE, Henry C. Lea Associate Professor of Medieval History, came to the University of Pennsylvania in 1940.

An authority on the Crusades, he was given the editorship of a four volume history of this period, being written by some sixty specialists. His last book, "The World of the Middle Ages," was published in 1949.

At Pennsylvania, Doctor Lamonte lectured in the undergraduate course, History I, which he originated, and taught the course in medieval history. By his untimely death on October 2, 1949, at the age of 46, the University has lost a distinguished historian and one of the most popular teachers in the College.



ROBERT K. POLLIARD

**I**N THE EARLY morning hours on Sunday, February 26, 1950, a tragedy struck the Pennsylvania campus when a fire obliterated the life of a young campus leader. Robert K. Polliard, 22, President of the Junior Class, died when he was trapped in the burning upper story of his fraternity house. The entire campus was stunned because Robert Polliard was the kind of leader who was everybody's friend, and nearly everyone on campus either personally knew him or had heard of his services to the University. Death took a life which was active and stopped a career which was promising, but those those who knew Robert Polliard will long remember him.

## The College

CLIVE O. ABDULAH, Maraval, Trinidad, British West Indies. . . . Christian Association 1, 2, 3, 4, Men's Cabinet; Caducean Society 1, 2, 3, 4.

THOMAS ACETO, JR., Philadelphia, Pa. . . . Alpha Tau Omega, Worthy Scribe . . . Daily Pennsylvanian 1, 2, 3, 4, Feature Editor 4; Junior Annals 3; Penn Players 3.

CHARLES AGRE, Philadelphia, Pa. . . . Daily Pennsylvanian 2; Hillel Foundation 2, 3; Caducean Society 2, 3.

WALTER AINSWORTH, Philadelphia, Pa. . . . United World Federalists 3, 4.

ALFRED H. ALLEN, Fairview, Camden, N. J. . . . Pi Kappa Alpha . . . Scabbard & Blade 4; Swimming 1, 2; Christian Association 4; N.R.O.T.C. 1, 2, 3, 4, Battalion Executive Officer; Quarterdeck Society 4.

JOHN J. ALLEVA, JR., Norristown, Pa. . . . Swimming 1, 2, 3, 4; Newman Club 4.

JAMES M. ARMSTRONG, Philadelphia, Pa. . . . Sigma Phi Epsilon . . . Phi Beta Kappa 3, 4; Sphinx 4; Franklin Society 3, 4; Undergraduate Council 4; Daily Pennsylvanian 2, 3, 4, Editor-in-Chief; Glee Club 1; University Choral Society 1; Christian Association 1, 2, 3, 4; Senior Advisers 4; Houston Hall Board of Managers 4; College Advisory Committee 4.

F. WARD ASQUITH, Hatfield, Pa. . . . Franklin Society 3, 4; Daily Pennsylvanian 2, 3, 4, Copy Editor; Penn Players 2, 3, 4; WXPB 1, 2.

JAMES H. AUSTIN, JR., Bala-Cynwyd, Pa. . . . Delta Tau Delta . . . Franklin Society 3, 4; Daily Pennsylvanian 2; Record 3, 4; Penn Players 1, 2, 3, 4; Alpha Phi Omega 2.

HARRY J. BAGELMAN, Philadelphia, Pa.

RICHARD H. BAILEY, Long Beach, N. Y. . . . Alpha Epsilon Pi . . . Hillel Foundation 1, 2, 3, 4.

RICHARD B. BARLOW, Marion, Mass. . . . Phi Beta Kappa 3, 4; Phi Alpha Theta 2, 3, 4; Senior Advisers 4.

ARTHUR M. BARON, Philadelphia, Pa. . . . R.O.T.C. 3, 4.

BERNARD W. BARON, Philadelphia, Pa. . . . R.O.T.C. 1, 2.

LEO F. BAUMGARTNER, Buffalo, N. Y. . . . Dormitory Council 2, 3.

ROY S. BAYLINSON, Ventnor, N. J. . . . Phi Epsilon Pi . . . Penn Players 2, 3, 4; WXPB 1.

ROBERT T. BEATTIE, Plainfield, N. J. . . . Alpha Tau Omega . . . Varsity Boat Club 2, 3, 4; Varsity Club 2, 3, 4; Crew 1, 2, 3, 4; Caducean Society 2, 3.

HARRY R. BECK, Woodbury, N. J.

FRAWLEY H. BECKER, Philadelphia, Pa. . . . Mask & Wig Show 1; Penn Players 2, 3, 4.

EDWARD A. BELCHER, Chalfont, Pa. . . . Class Council 2, American Institute of Electrical Engineering 2, R.O.T.C. 1, 2.

LAMAR A. BELL, Philadelphia, Pa.







CHARLES H. BELL, Lockport, N. Y. . . . Alpha Sigma Phi . . . Pre-Law Society 4.

JOHN P. BELLI, Trenton, N. J. . . . Delta Kappa Epsilon, President . . . Kite & Key 3, 4.

WILLIAM H. BENTLEY, JR., Bala-Cynwyd, Pa. . . . Sigma Nu, Vice-President . . . Varsity Club 2; Inter-Fraternity Council 3, 4; Football 2, 4.

LIONEL A. BERNSON, Paterson, N. J. . . . Alpha Epsilon Pi . . . Daily Pennsylvanian 1, 2; WXPN 1, 2, 3; Tennis 2, 3; Hillel Foundation 1, 2, 3, 4.

ELMER H. BILES, Cynwyd, Pa. . . . Pi Kappa Alpha . . . Inter-Fraternity Council 3; Christian Association 1, 2; Caducean Society 1, 2, 3; R.O.T.C. 1, 2.

WALTER E. BILLINGS, Morristown, Pa. . . . Daily Pennsylvanian 1; Penn Players 1; University Choral Society 1; Outing Club 1.

DONALD E. BISHOP, Philadelphia, Pa. . . . Sigma Phi Epsilon . . . Glee Club 1, 2, 3; Mask & Wig Show 1, 2.

RAYMOND L. BITZER, JR., Haddonfield, N. J. . . . Delta Tau Delta.

DANIEL P. BLACKMAN, Philadelphia, Pa.

STANLEY W. BLUESTINE, Philadelphia, Pa. . . . Tau Delta Phi . . . Phi Alpha Theta 4; Hillel Foundation 1, 2, 3, 4.

HERMAN A. BODE, Baltimore, Md. . . . Golf 3, 4; American Chemical Society 3, 4.

GEORGE A. BODMER, Gloucester City, N. J. . . . Photographic Society 1.

JOHN H. BOYCE, JR., Lansdowne, Pa.

SAUL R. BRESCH, Scranton, Pa. . . . Sigma Alpha Mu

PAUL C. BRESLOW, Elmer, N. J. . . . Delta Phi Alpha 3, 4; Hillel Foundation 2, 3.

JOSEPH W. BROWN, Philadelphia, Pa. . . . Zeta Psi . . . Spiked Shoe Club 3, 4; Daily Pennsylvanian 4; Football 2; Soccer 1; Track 1, 2, 3, 4; Wrestling 1, 4.

ROBERT H. BRUNKER, Lake Forest, Ill. . . . Delta Tau Delta . . . Scabbard & Blade 2, 3, 4; Squash 3, 4; N.R.O.T.C. 3, 4; Quarterdeck Society 4.

EDGAR E. BUMBIER, Upper Darby, Pa. . . . Christian Association 1, 2, 3, 4; Caducean Society 3.

WESTON J. BURNER, Clifton, N. J. . . . Sigma Nu, Pledge Master . . . Varsity Club 4; Athletic Managerial Board 4; Swimming 2, 3, 4, Manager 4.

WILLIAM L. CARLETON, Seattle, Wash.

GILBERT R. CELLA, Havertown, Pa. . . . Pi Kappa Alpha . . . Franklin Society 3, 4; Daily Pennsylvanian 1, 2, 3, 4, Photo Editor; Record 1, 2, 3, 4; Junior Annals 3; Newman Club 4; Photographic Society 4.

CHARLES E. CHANDLER, JR., Grindstone, Pa. . . . Psi Upsilon,  
President.

GEORGE J. CHARLES, Philadelphia, Pa.

MORRIS I. CHARLAP, Philadelphia, Pa. . . . Phi Epsilon Pi  
. . . . Penn Players 2, 3, 4; WXPN 1, 2, 3, 4.

WILLIAM T. CHERRY, Ardmore, Pa. . . . Christian Association  
1, 2, 3, 4.

ANDREW P. CHENZOFF, Philadelphia, Pa. . . . Alpha Chi Rho  
. . . . Mask & Wig Show 1, 2.

BURTON I. COHEN, West Hartford, Conn. . . . Sigma Alpha  
Mu . . . Dormitory Council 2; Hillel Foundation 3; Caducean  
Society 2; Spanish Club 3, 4; Pre-Law Society 3.

MARK I. COHEN, Pittsburgh, Pa. . . . Phi Epsilon Pi.

ROBERT C. COHEN, Philadelphia, Pa. . . . WXPN 2, 3.

WALLACE L. COPPERSMITH, Johnstown, Pa. . . . Kappa Nu,  
Treasurer . . . Daily Pennsylvanian 2, 3; Record 2.

ROBERT L. CORY, Belleville, N. J. . . . Wrestling 2.

JOHN H. COSMAR, New Haven, Conn.

CHARLIE A. CRUTCHFIELD, JR., Clifton Heights, Pa. . . .  
Band 1, 2; German Club 1, 2; Pershing Rifles 2, 3, 4; R.O.T.C.  
1, 2, 3, 4; German Glee Club 1, 2.

EDWIN E. CZARNECKI, Philadelphia, Pa.

JOSEPH J. DALEY, JR., Philadelphia, Pa. . . . Alpha Chi Rho,  
House Manager.

WILLIAM J. DAVIES, Philadelphia, Pa. . . . Phi Kappa Psi.

SILAS C. DAUGHERTY, III, Jeannette, Pa. . . . Dormitory Coun-  
cil 4; Football 1.

ANTHONY E. DeLEMMO, Philadelphia, Pa. . . . Newman Club  
1; Pre-Law Society 4.

ANGELO P. DEMOS, Surfside, Florida. . . . Delta Tau Delta,  
President . . . Mask & Wig Club 2, 3, 4, Secretary-Treasurer; Cadet  
Council 3, 4; Mask & Wig Show 1, 2, 3, 4; Penn Players 3, 4;  
Christian Association 1, R.O.T.C. 3, 4.

FRANK DESJARDINS, JR., Drexel Hill, Pa. . . . N.R.O.T.C. 1, 2,  
3, 4; Quarterdeck Society 4.

ANGELO M. DiBELLO, Philadelphia, Pa. . . . Newman Club 4;  
German Club 3, 4.

EDWARD R. DICKSTEIN, Philadelphia, Pa. . . . Phi Beta Kappa  
3, 4; Caducean Society 1, 2, 3, 4; Debate Council 1, 2, 3, 4; Philo-  
mathean Society 4.

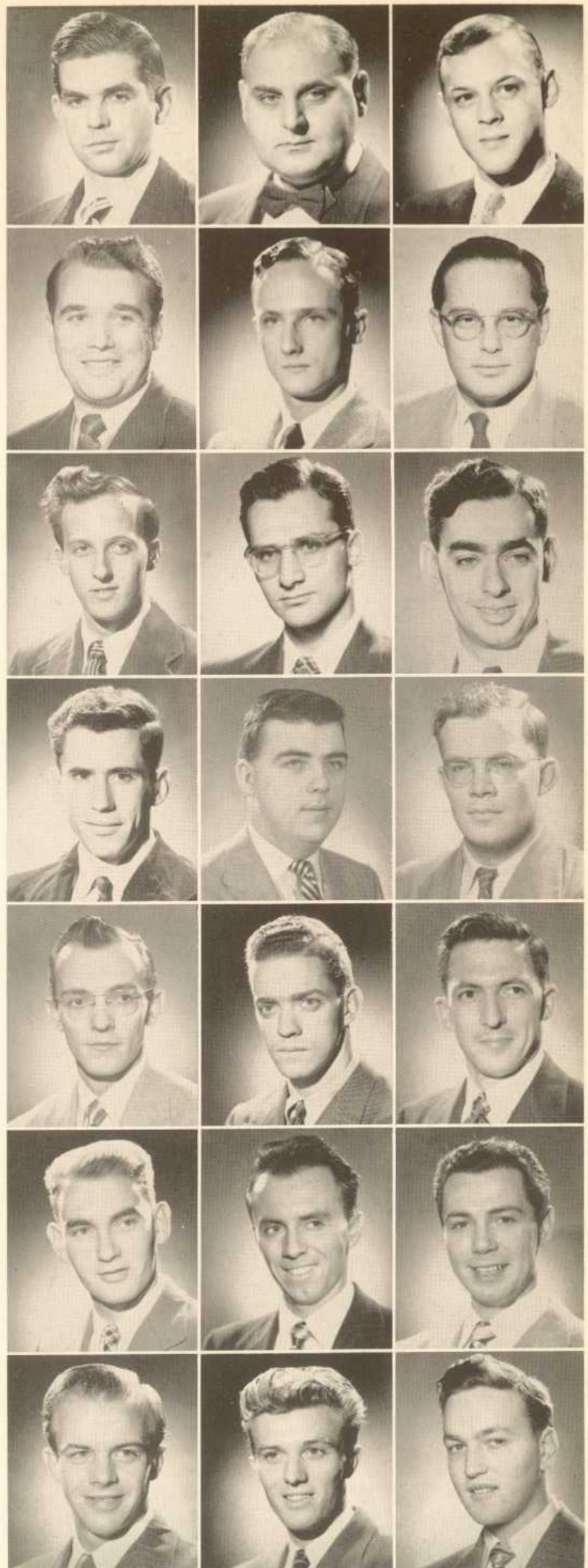

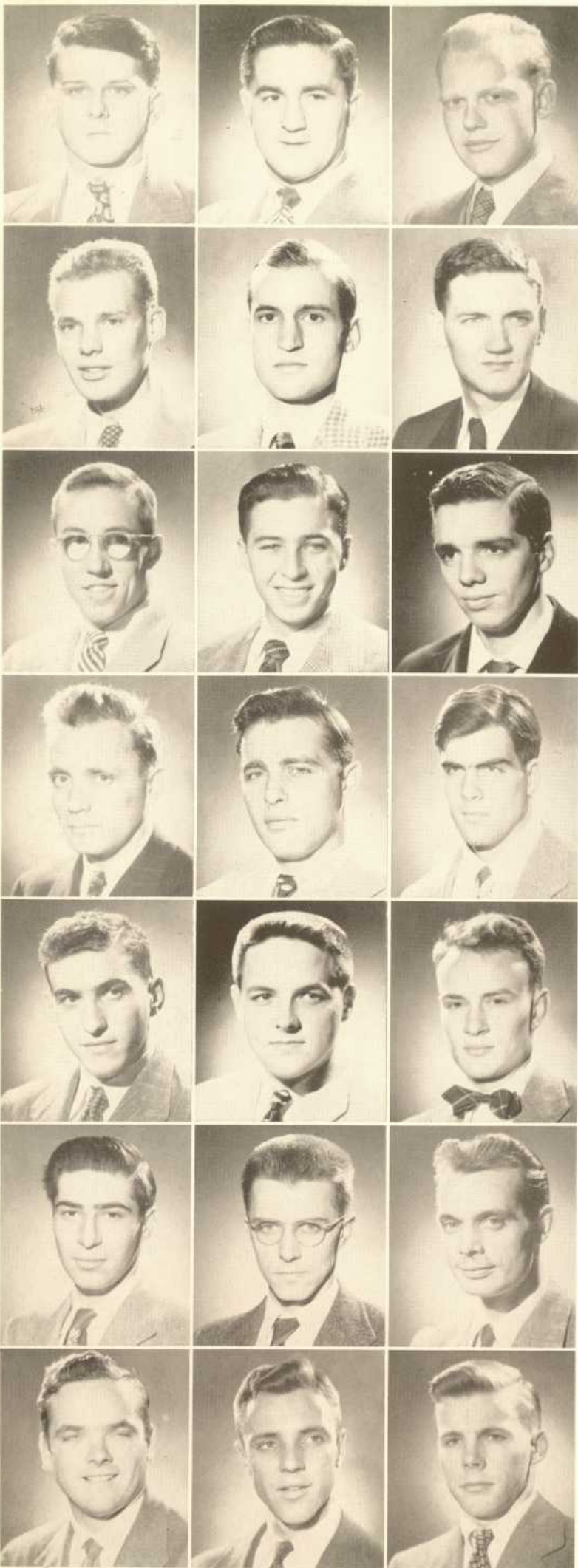

DALE A. DOLL, Mt. Wolf, Pa. . . . Pi Kappa Alpha . . . Band 2, 3, 4; Associate Manager; Spanish Club 3; Pre-Law Society 3, 4.

JOSEPH R. DRIGAN, Nesquehoning, Pa. . . . Football 1, 2, 3, 4; Newman Club 2, 3, 4.

HARVEY C. DOUIE, Philadelphia, Pa.

JOHN S. DUNN, JR., Philadelphia, Pa. . . . Zeta Psi . . . Class Council 3; Mask & Wig Show 2, 4.

GEORGE A. EBELHARE, JR., Pottstown, Pa. . . . Alpha Tau Omega.

ALAN T. EDDISON, Haddonfield, N. J.

SAMUEL Y. EDGERTON, Wynnewood, Pa. . . . Delta Tau Delta . . . Grapplers 3, 4; Varsity Club 3, 4; Wrestling 3, 4; Newman Club 3.

STANLEY F. EHRLICH, Maspeth, N. Y. . . . Kappa Nu, Vice-President . . . Hillel Foundation 1, 2, 3, 4; Alpha Phi Omega 1, 2, 3, 4; Spanish Club 1, 2.

LAMBERT G. EICHNER, Drexel Hill, Pa. . . . Acacia, Senior Dean . . . Christian Association 3, 4.

SYLVAN H. EISMAN, Philadelphia, Pa.

JOHN C. EISSLER, Philadelphia, Pa. . . . R.O.T.C. 3, 4.

DONALD ELY, Springhouse, Pa. . . . Delta Phi . . . Spiked Shoe Club 2, 3, 4; Track 2, 3, 4.

JACOB FELDMAN, Philadelphia, Pa.

ROBERT A. FILLMORE, Drexel Hill, Pa.

ALBERT H. FINK, Philadelphia, Pa. . . . Christian Association 1, 2, 3, 4.

HARRY A. FISDELL, Philadelphia, Pa.

DAVID S. FLIGHT, Haverford, Pa. . . . Alpha Tau Omega . . . Crew 2; Swimming 3, 4.

ROBERT E. FLAHART, Wilmington, Del.

DANIEL W. B. FLINT, Philadelphia, Pa. . . . Kappa Sigma . . . Spiked Shoe Club 2, 3, 4; Varsity Boat Club 3, 4; Varsity Club 4; Track 1, 2; Spanish Club 1, 2; Crew 3, 4.

ROBERT S. FORD, Philadelphia, Pa. . . . Delta Phi, Treasurer . . . Varsity Boat Club 1, 2, 3, 4; Varsity Club 4; Crew 1, 3, 4.

FRANK R. FOWLER, Irvington, N. J. . . . Beta Theta Pi . . . Grapplers, 2, 3, 4; Class Council 1; Wrestling 2, 3, 4; Christian Association 1; Insurance Society 4.

WILLIAM FRAIMOW, Philadelphia, Pa. . . . Phi Beta Kappa; Hillel Foundation 1, 2, 3.

GEORGE H. FRAZIER, III, Plymouth Meeting, Pa. . . . Delta Phi, Vice-President . . . Sigma Tau 3, 4; Varsity Club 2, 3, 4; Inter-Fraternity Council 3; Swimming 1, 2, 3, 4.

FRANK FREDMAN, Philadelphia, Pa. . . . Wrestling 1.

JOHN H. FRETZ, JR., Elkins Park, Pa. . . . Kappa Sigma.

ANDREW D. GALBRAITH, Philadelphia, Pa. . . . Pi Kappa Alpha.

JOHN A. GALLOWAY, Merion, Pa. . . . Psi Upsilon . . . Scabbard & Blade 4; Varsity Boat Club 4; Varsity Club 3, 4; Dormitory Council 1; Athletic Managerial Board 4; Crew 2, 3, 4, Manager; R.O.T.C. 1, 2, 3, 4.

LEONARDO GARCIA-ZENIL, Jalapa, Veracruz, Mexico . . . Newman Club 3, 4.

GEORGE E. GARDNER, Philadelphia, Pa. . . . William Penn Club 3, 4.

LEWIS GERBER, Philadelphia, Pa. . . . Phi Epsilon Pi . . . Varsity Club 4; Gladius Society 3, 4, Secretary-Treasurer; Fencing 3, 4, Captain; Hillel Foundation 1, 2, 3, 4.

SAMUEL J. GIANGULIO, Ardmore, Pa.

JAMES H. GILFORD, Wormleysburg, Pa. . . . Kappa Alpha . . . Grapplers 2, 3, 4; Varsity Club 2, 3, 4; Track 1; Wrestling 1, 2, 3, 4; Caducean Society 2, 3; Vigilante Committee 2.

RAYMOND W. GIVLIANI, Llanerch, Pa. . . . Football 1; Track 1.

ALFRED E. GLASSGOLD, Philadelphia, Pa. . . . Symphony Orchestra 1, 2; Hillel Foundation 1, 2, 3.

JOSEPH GOLD, Philadelphia, Pa.

MARTIN I. GOLD, Philadelphia, Pa. . . . Phi Beta Kappa 4; Hillel Foundation 1, 2, 3, 4; Caducean Society 1, 2, 3, 4.

BERNARD A. GOLDBERG, Philadelphia, Pa. . . . Tau Delta Phi . . . Varsity Boat Club 2; WXPN 2; Crew 1, 2; Hillel Foundation 1, 2, 3, 4.

M. MILTON GOTTLIEB, Philadelphia, Pa. . . . Tau Delta Phi.

STANLEY GOTTLIEB, Philadelphia, Pa. . . . Tau Delta Phi, Vice-Counsel . . . Phi Beta Kappa 3, 4; Penn Mike Club 2, 3, 4; Inter-Fraternity Council 2; WXPN 1, 2, 3, Traffic Manager; Hillel Foundation 1, 2, 3, 4; Caducean Society 2.

RICHARD F. GRAHAM, Lewistown, Pa. . . . Basketball 1, 2.

EDWIN C. GRAZUL, Newark, N. J. . . . Sigma Phi Epsilon . . . Dormitory Council 3; Record 3.

ROBERT J. GREENE, Philadelphia, Pa. . . . Phi Beta Kappa 3, 4; Caducean Society 1, 2, 3, 4; Philomathean Society 3, 4, Treasurer; College Advisory Committee 4, Chairman.





RICHARD P. GREENLEE, South Orange, N. J. . . . Sigma Alpha Epsilon, Social Chairman 4; . . . Christian Association 1, 2, 3, 4.



THOMAS E. GREENWOOD, JR., Lanerch, Pa. . . . Phi Delta Theta . . . *Record* 2; WXPN 2.



GEORGE B. GREY, III, Bala-Cynwyd, Pa. . . . Beta Theta Pi, House Manager . . . Outing Club 1, 2, 3, 4.



JON GROSSMAN, Elkins Park, Pa. . . . Phi Epsilon Pi . . . Band 3.



JOSEPH S. HAAS, Philadelphia, Pa. . . . Daily Pennsylvanian 1, 2, 3, 4; Hillel Foundation 1, 2, 3, 4; Caducean Society 1, 2, 3, 4; N.R.O.T.C. 1, 2, 3, 4.



SAMUEL G. HAINES, JR., Philadelphia, Pa. . . . Lambda Chi Alpha, Social Chairman . . . Scabbard & Blade 3, 4, President; Football 1; Wrestling 2; R.O.T.C. 3, 4.



CHARLES L. HANCOCK, Paoli, Pa. . . . Zeta Psi.

FRANK W. HANCOCK, JR., Valley Forge, Pa. . . . Zeta Psi.

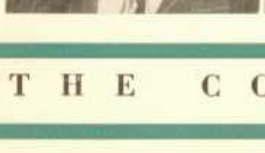

JOSEPH S. HANDLER, New York, N. Y. . . . Kappa Nu, President . . . Inter-Fraternity Council 2, 3; Daily Pennsylvanian 1; Hillel Foundation 1, 2, 3, 4.



PHILLIPS HARMAN, Wynnewood, Pa. . . . Psi Upsilon, Activities Chairman . . . Sphinx 4; Varsity Club 1, 2, 3, 4, Secretary-Treasurer; Baseball 1; Basketball 1, 2, 3, 4, Captain; Propeller Club 1, 2; Economics Society 3, 4; N.R.O.T.C. 3, 4.

DONALD E. HARRÓP, Phoenixville, Pa. . . . Caducean Society 3.

CHARLES W. HASSLER, Media, Pa. . . . Kappa Sigma, Vice-President . . . Friars 4; Varsity Club 1, 2, 3, 4; Football 1, 2, 3, 4.

GEORGE E. HECKER, Brooklyn, N. Y. . . . Phi Kappa Sigma, Secretary . . . Inter-Fraternity Council 2; Houston Hall Board of Directors 2, 3, 4.

GREER CALDWELL HEINDEL, Narberth, Pa. . . . Phi Gamma Delta, President . . . Phi Kappa Beta 3; Sphinx 4; Varsity Club 4; Inter-Fraternity Council 2, 3, 4; Basketball 1, 2, 3, 4; Football 1, 2, 3; Christian Association 4; Economics Society 3, 4.

JOHN HELLER, New York, N. Y. . . . Zeta Beta Tau . . . Penn Mike Club 2; Penn Players 2; Hillel Foundation 1.

LEWIS H. HENDRIXSON, Upper Darby, Pa. . . . Delta Phi Alpha 3, 4, Secretary; Penn Mike Club 3, 4; *Record* 3; WXPN 2, 3, 4, Technical Director; Christian Association 3, 4; Alpha Phi Omega 3, 4; German Club 3, 4, Treasurer.

CHARLES M. HOYT, JR., Stamford, Conn. . . . Kappa Sigma . . . Varsity Club 3, 4; Football 2, 3, 4; Lacrosse 4.

CHARLES W. HUDSON, Philadelphia, Pa.

HORACE C. HUTCHINSON, JR., Philadelphia, Pa. . . . Football 1.

ROBERT C. HUTTON, Philadelphia, Pa. . . . Phi Delta Theta, Chaplain . . . Christian Association 1, 2, 3, 4.

PHILIP E. INGAGLIO, Philadelphia, Pa. . . . Fencing 3, 4; R.O.T.C. 1.

HARRY INJAIAN, Camden, N. J. . . . Varsity Club 4; Football 1, 2, 3.

LOUIS F. JACK, Philadelphia, Pa. . . . Daily Pennsylvanian 3, 4; Junior Editor; William Penn Club 3, 4.

JOHN C. K. JACKSON, Philadelphia, Pa. . . . Phi Alpha Theta 3, 4; Christian Association 1, 2, 3, 4.

SOLIS JAMES, Philadelphia, Pa. . . . Phi Beta Kappa 4; Daily Pennsylvanian 2; Hillel Foundation 1, 2, 3, 4.

HERBERT N. JASPER, Philadelphia, Pa.

ALBERT R. JEFFREY, Dunmore, Pa. . . . Alpha Sigma Phi, Corresponding Secretary.

ROBERT A. JELINEK, Philadelphia, Pa. . . . Kappa Nu . . . Inter-Fraternity Council 3; Mask & Wig Show 1; Hillel Foundation 1, 2, 3; Finance Society 4; Pre-Law Society 3; N.R.O.T.C.

LAWRENCE W. KAPLAN, Uniontown, Pa. . . . Pi Lambda Phi, Aychon . . . Fanfare Society 4; Penn Mike Club 2, 3, 4; Inter-Fraternity Council 2; Undergraduate Council 4; Junior Annals 3; Band 1, 2, 3, 4; Penn Players 3; WXPN 1, 2, 3, 4; Hillel Foundation 1, 2, 3, 4; President; Pre-Law Society 3, 4; College Advisory Committee 4; Disciplinary Committee 4.

JEREL I. KATZ, Philadelphia, Pa. . . . Tau Delta Phi, Treasurer . . . Hillel Foundation 1, 2, 3, 4.

JOSEPH KAUFFMAN, Philadelphia, Pa.

JOHN B. KELLY, JR., Philadelphia, Pa. . . . Kappa Sigma, President . . . Phi Kappa Beta 3; Sphinx 4; Varsity Boat Club 2, 3, 4; Varsity Club 2, 3, 4; Inter-Fraternity Council 4; Crew 1, 2, 3, 4; Newman Club 1, 4.

JOHN W. KELLEY, Havertown, Pa. . . . Sigma Phi Epsilon . . . WXPN 2; Christian Association 1, 2.

LESTER D. KELNER, Philadelphia, Pa.

RICHARD B. KERN, Wynnewood, Pa. . . . Sigma Alpha Epsilon, Correspondent . . . Record 3, 4; Christian Association 1; N.R.O.T.C. 1.

FREDERICK V. KETTLE, Philadelphia, Pa. . . . Phi Alpha Theta 4; Glee Club 1, 2, 3, 4, Secretary; University Choral Society 1, 2, 3, 4; Christian Association 1, 2, 3, 4; Alpha Phi Omega 2, 3, 4.

ARAM J. KEVORKIAN, Philadelphia, Pa. . . . Phi Beta Kappa 3, 4; Phi Alpha Theta 3, 4; Pi Delta Phi 4; Franklin Society 3, 4; Daily Pennsylvanian 1, 2, 3, 4, City Editor; Le-Cercle Francias 1; Spanish Club 3, 4.

ROBERT J. KIDD, Philadelphia, Pa.

HARRY V. KLEIN, JR., Mt. Carmel, Pa. . . . Sigma Alpha Epsilon, Vice-President . . . Newman Club 2, 3, 4; Spanish Club 2.

JOHN W. KLIE, Jersey City, N. J. . . . Sigma Nu.

GEORGE S. KNIERIEMEN, JR., Philadelphia, Pa. . . . Le-Cercle Francias 2.

MERRELL B. KOLMAN, Pittsfield, Mass. . . . Tau Epsilon Phi, President . . . Society for the Advancement of Management 3, 4; Finance Society 4.





JOHN B. KREIDER, JR., Drexel Hill, Pa.



RICHARD Q. KRESS, Lancaster, Pa. . . . Sigma Chi, Social Chairman . . . Newman Club 2, 3, 4; Caducean Society 3, 4.

MURRAY C. KROUSE, Philadelphia, Pa.



GEORGE H. KURZ, Philadelphia, Pa. . . . Phi Delta Theta, Chaplain . . . Phi Beta Kappa 4; Daily Pennsylvanian 1, 2; Glee Club 1, 2; University Choral Society 1, 2; Crew 4; Fencing 2, 3; Christian Association 2, 3, 4.

MELVIN KUTCHIN, Brooklyn, N. Y. . . . Tau Epsilon Phi, President . . . Inter-Fraternity Council 2.

JACOB S. LANDES, Dublin, Pa.



RICHARD S. LATTA, Philadelphia, Pa.



LEONARD LEADER, Trenton, N. J. . . . Tau Epsilon Phi, Chancellor . . . Fanfare Society 4; Band 1, 2, 3, 4, Manager; Hillel Foundation 1, 2, 3, 4; Spirit Committee 4.

JAMES F. LEAHY, Ridley Park, Pa. . . . Phi Kappa Sigma.



JAMES W. LEDERER, Philadelphia, Pa. . . . Caducean Society 1; Prop & Wing 2; R.O.T.C. 4.

RICHARD C. LEE, Maplewood, N. J. . . . Alpha Tau Omega, President . . . Inter-Fraternity Council 3; Basketball 1; Christian Association 1, 2, 3, 4.

JAMES P. LEHMANN, Philadelphia, Pa. . . . Football 2, 3.



FRANKLIN J. LEICHT, III, Philadelphia, Pa. . . . Penn Players 3, 4, Production Manager.

JAMES F. LEITCH, Philadelphia, Pa.

AARON LEMONICK, Philadelphia, Pa. . . . Phi Beta Kappa 3, 4.

SUBER W. LEWIS, Philadelphia, Pa.

ROBERT D. LEWITTER, Newark, N. J. . . . WXPB 3.

JULIAN N. LICHTMAN, South Orange, N. J. . . . Phi Sigma Delta.

PHILIP N. LOCKHART, Smicksburg, Pa. . . . Penn Players 2.

JOHN J. LOPARDO, Pittsburgh, Pa.

EDWIN K. LUCAS, Philadelphia, Pa. . . . Phi Alpha Theta 2, 3, 4, President; Scabbard & Blade 4; Delta Sigma Rho 2, 3; Cadet Council 3, Secretary; Debate Council 1, 2, 3, 4, President; Philomathean Society 3; R.O.T.C. 3, 4.

MARVIN T. MACKLER, Philadelphia, Pa. . . . Society for the Advancement of Management 3, 4.

JABEZ J. MACLAUGHLIN, Kansas City, Mo. . . . Delta Kappa Epsilon.

PAUL F. MALLON, East Orange, N. J. . . . Propeller Club 4; Le-Cercle Francias 2.

P. ALFRED MAMOURIAN, JR., Chester, Pa.

HOWARD S. MARCU, Philadelphia, Pa.

STANLEY MARDER, Philadelphia, Pa.

HARRY J. MARTIN, JR., Darby, Pa. . . . German Club 1.

JOHN W. MARTIN, Philadelphia, Pa. . . . Theta Xi, Pledge Master . . . Varsity Club 2, 3, 4; WXPB 2; Lacrosse 1, 2, 3; Newman Club 1.

DONALD J. MARVIA, Philadelphia, Pa.

IRVIN L. MARTZ, Merchantville, N. J.

EDWARD L. MASS, Philadelphia, Pa. . . . Kappa Nu . . . Hillel Foundation 1, 2, 3, 4.

WILLIAM C. MASSINGER, Phoenixville, Pa. . . . Alpha Tau Omega . . . Football 1.

JOHN D. McAFEE, Freeland, Pa. . . . Newman Club 4; Pre-Law Society 4.

RAYMOND F. McCABE, Philadelphia, Pa. . . . Golf 2, 3, 4, Co-Captain; Squash 3, 4.

DONALD F. McCAULEY, Wilmington, Del. . . . Pi Kappa Alpha . . . Varsity Club 2, 3, 4; Dormitory Council 3, 4; Football 1, 2, 3, 4; Lacrosse 1, 2; Wrestling 1, 2, 4.

THOMAS D. McCOLLOUGH, Philadelphia, Pa. . . . Phi Gamma Delta, Treasurer . . . Varsity Boat Club 2, 3, 4; Crew 1, 2, 3; Caducean Society 1, 2, 3, 4, President.

CHARLES K. McCracken, Philadelphia, Pa. . . . Phi Gamma Delta . . . Varsity Club 3, 4; Soccer 3, 4.

HOWARD W. McFALL, JR., Philadelphia, Pa. . . . Christian Association 1, 2, 3, 4.

PAUL B. McKENZIE, JR., Fayetteville, Pa. . . . Alpha Sigma Phi, Secretary-Treasurer . . . Franklin Society 3, 4; Penn Mike Club 1, 2, 3; Daily Pennsylvanian 1, 2, 3, Junior Editor; Record 1, 2, 3, Assistant Sports Editor; WXPB 1, 2; Christian Association 1.

JOSEPH L. MEDOFF, Westbury, N. Y.

WILLIAM A. MICHENER, Philadelphia, Pa. . . . Phi Kappa Psi, President . . . Inter-Fraternity Council 3, 4, Treasurer.







SEYMOUR H. MILLER, Hillside, N. J. . . . Crew 1; Hillel Foundation 1, 2, 3, 4; Caducean Society 1, 2, 3, 4; German Club 1, 2.

STANTON A. MILLER, Bayonne, N. J. . . . Tau Delta Phi . . . Hillel Foundation 2, 3, 4; R.O.T.C. 2; Spanish Club 3.

JACK L. MOHN, Bangor, Pa. . . . Alpha Chi Rho.



WILLIAM T. MOORE, JR., Upper Darby, Pa. . . . Glee Club 1.

WILLIAM J. MORAN, III, Norristown, Pa.

WILLIAM A. MORGAN, JR., Hawley, Pa. . . . Sigma Alpha Epsilon, Vice-President . . . Class Council 1; Dormitory Council 1; Inter-Fraternity Council 3; Soccer 2, 3, Assistant Manager; Christian Association 1; Caducean Society 1, 2, 3, 4, President; Prop & Wing 3, 4; R.O.T.C. 1, 2, 3, 4.



HARRY MORRIS, Cliftwood, N. J. . . . Kappa Sigma . . . Varsity Club 2, 3, 4; Football 2, 3, 4.

ALVIN L. MOSER, Philadelphia, Pa. . . . Phi Sigma Delta . . . Varsity Club 4; Gladius Society 3, 4; Fencing 3, 4; Alpha Phi Omega 1.

FREDERICK S. MOSS, New Haven, Conn. . . . Phi Epsilon Pi, President . . . Class Council 1, 2, 3, Vice-President; Dormitory Council 1; Inter-Fraternity Council 2, 3, Treasurer.



S. RICHARD MOYER, Philadelphia, Pa.

JOHN C. MUSSER, Merion, Pa. . . . Psi Upsilon . . . Basketball 2, 3, 4; Track 3.

GILFORD MYERS, Philadelphia, Pa. . . . Bridge Club 3, 4.



JOHN F. NANCARROW, Philadelphia, Pa. . . . Kappa Sigma . . . Varsity Club 4; Athletic Managerial Board 4; Lacrosse 1, 2, 3, 4, Manager.

RICHARD A. NEUBER, Schenectady, N. Y. . . . Golf 1, 2, 3, 4.

ANTHONY D. NOLDE, Philadelphia, Pa. . . . Psi Upsilon . . . Football 1; Lacrosse 3, 4; Tennis 1; Christian Association 1.



GLENDON T. ODELL, Mill City, Pa. . . . Sigma Alpha Epsilon, House Manager . . . Mask & Wig Club 3, 4; Mask & Wig Show 2, 3, 4.

GEORGE W. OERTER, Philadelphia, Pa. . . . Swimming 1; Christian Association 1, 2, 3, 4.

MILTON R. OKUN, Philadelphia, Pa. . . . Tau Delta Phi.



ROCCO J. OLIVADOTI, Long Branch, N. J. . . . Dormitory Council 2; Baseball 2; Newman Club 1, 2, 3, 4; Caducean Society 1, 2, 3, 4; Chess Club 4; Il-Circolo Italiano 3, 4; Le-Cercle Francias 2, 3; Spanish Club 4.

IRVING J. OLSHIN, Philadelphia, Pa. . . . Phi Beta Kappa 4.

GEORGE J. O'NEILL, Philadelphia, Pa.

THOMAS P. O'NEILL, JR., Philadelphia, Pa. . . . Delta Psi, Vice-President . . . Mask & Wig Show 2; Squash 3, 4; Il-Circolo Italiano 1, 2, 3.

DAVID G. PAUL, JR., Philadelphia, Pa. . . . Pi Kappa Alpha.

RICHARD E. PEARSON, Haverford, Pa. . . . Zeta Psi, Secretary.

FRANCIS G. PETERSON, Philadelphia, Pa. . . . Alpha Tau Omega . . . Daily Pennsylvanian 2, 3, 4; Newman Club 2, 3, 4; Le-Cercle Francias 2, 3; Pre-Law Society 4.

CHARLES M. PHINNY, Franklin, Pa. . . . Sigma Alpha Epsilon, Social Chairman . . . Inter-Fraternity Council 3; Caducean Society 1, 2, 3, 4.

BERNARD S. POLLACK, Brooklyn, N. Y. . . . Kappa Nu, Steward.

STANLEY M. POPLow, Philadelphia, Pa. . . . Tau Delta Phi, Consul . . . Hillel Foundation 1, 2, 3, 4.

THOMAS W. POWELL, Bryn Mawr, Pa. . . . Fanfare Society 3, 4; Band 1, 2, 3, 4, Librarian; Caducean Society 2.

ABRAHAM L. PRICE, Camden, N. J.

HENRY J. PROMINSKI, Old Bridge, N. J. . . . Alpha Chi Rho . . . Baseball 4; Football 1, 2, 3, 4.

CHARLES W. QUIMBY, JR., Philadelphia, Pa. . . . Phi Beta Kappa 4; Harrison Society 4.

JOHN J. QUINN, Monclair, N. J. . . . Phi Kappa Sigma . . . Phi Kappa Beta 3; Sphinx 4; Varsity Club 1, 2, 3, 4; Daily Pennsylvanian 3, 4; Basketball 1; Football 1, 2, 3, 4.

JAMES C. RAHN, Maple Shade, N. J.

ROBERT E. RAMBO, Philadelphia, Pa. . . . Delta Phi . . . Swimming 1, 2.

PHILIP C. RECH, Philadelphia, Pa. . . . Alpha Chi Sigma 2, 3, 4; Track 1.

FERGUSON H. REEVES, Mt. Holly, N. J.

DOUGLAS K. REICHENBACH, South River, N. J. . . . Varsity Club 4; Football 1, 2, 3, 4.

A. JAMES REICHLEY, Pottsville, Pa. . . . Daily Pennsylvanian 3, 4; Penn-Pics 3, 4.

ROBERT P. REINHARDT, Ardmore, Pa. . . . University Choral Society 2; Le-Cercle Francias 4.

JOHN E. REINHOLD, Glen Mills, Pa.

JOHN S. ROBERTSON, Warrenton, Pa. . . . Alpha Tau Omega . . . Band 1, 2; Glee Club 1, 2; Mask & Wig Show 1, 2, 3; University Choral Society 1, 2; Caducean Society 1, 2, 3.





GEORGE E. ROBINETTE, Wynnewood, Pa. . . . Zeta Psi, Assistant Treasurer.



JOSEPH W. ROGERS, Wynnewood, Pa. . . . Zeta Psi . . . Mask & Wig Show 1; Squash 3, 4; Newman Club 4; Prop & Wing 3, 4; R.O.T.C. 3, 4.

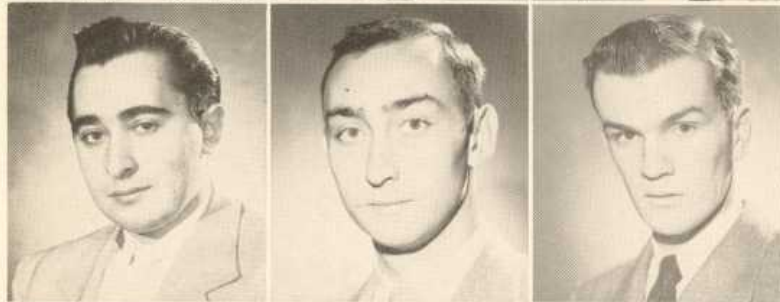

LEONARD A. ROSE, Philadelphia, Pa.



JOSEPH I. ROSENBAUM, Pittsburgh, Pa. . . . Phi Epsilon Pi . . . Penn-Pics 2; Junior Annals 3; Mask & Wig Show 1; Crew 1, 2, 4; R.O.T.C. 2, 3.



NICHOLAS P. ROSSI, Philadelphia, Pa.



HARRY J. RUBIN, Brownsville, Pa. . . . Phi Epsilon Pi, Corresponding Secretary . . . Phi Beta Kappa 4; Pi Gamma Mu 3, 4; Franklin Society 3, 4, Treasurer; *Record* 2, 3, 4, Managing Editor; Symphony Orchestra 2, 3, 4; Pre-Law Society 3, 4; College Advisory Committee 4; International Affairs Council 3, 4; Penn Pics 4.



EMANUEL V. RUCCI, Philadelphia, Pa. . . . Caducean Society 4.



RICHARD D. RUNKLE, Auburn, Pa. . . . Acacia, Steward . . . Inter-Fraternity Council 3, 4; Penn-Pics 3; Band 1, 2, 3; Christian Association 1, 2, 3, 4; Photographic Society 3.

ANDREW K. RYAN, JR., Wynnewood, Pa. . . . Phi Sigma Kappa . . . Newman Club 1, 3, 4; R.O.T.C. 3, 4.



MARVIN S. SAMUELS, Philadelphia, Pa. . . . Alpha Epsilon Pi . . . Daily Pennsylvanian 2, Assistant Photo Editor 4; *Record* 2; R.O.T.C. 1, Batl. Master Sgt. 2.



ROBERT M. SANOW, Rochester, N. Y. . . . Kappa Nu, Sgt. at Arms . . . Hillel Foundation 1, 2, 3, 4; German Club 3.



WILLIAM J. SAVORY, Oreland, Pa.



ARTHUR Mc. SCHAEFER, Philadelphia, Pa. . . . Sigma Nu.



HARRY C. SCHAUB, Freeland, Pa. . . . Pi Kappa Alpha . . . Pi Gamma Mu 3, 4; Pre-Law Society 3; Vice-President 4.



RALPH SEGAL, Philadelphia, Pa. . . . Spanish Club 2.



SAMUEL H. SEROTA, Philadelphia, Pa.



WILLIAM B. SHANNON, Rome, N. Y. . . . Delta Kappa Epsilon . . . Varsity Club 4; Mask & Wig Show 1, 2; Lacrosse Manager 2, 3, 4.



LEE H. SHIELDS, Philadelphia, Pa. . . . Christian Association 1, 2, 3, Cabinet 4; Caducean Society 1, 2, 3, 4.



WILLIAM B. SCHREIBER, Rowayton, Conn. . . . Delta Kappa Epsilon.



WILLIAM J. SCHWABE, Philadelphia, Pa.



BARRY J. SCHWARTZ, Philadelphia, Pa. . . . Alpha Epsilon Pi . . . Caducean Society 2, 3, 4; R.O.T.C. 1, 2.

EUGENE A. SCHWARTZ, Philadelphia, Pa.

BENJAMIN J. SHANE, Philadelphia, Pa. . . . Tau Epsilon Phi, Historian . . . Daily Pennsylvanian 2, 3; Penn Pics 3; Basketball 1; Hillel Foundation 2, 3, 4; Caducean Society 2, 3, 4; Alpha Phi Omega 2, 3, 4; Bridge Club 3.

RICHARD W. SHEIBLEY, Upper Darby, Pa. . . . Penn Mike Club 1, 2, 4, President; Daily Pennsylvanian 4; WXPN 1, 2, 4.

JAMES E. SHERRY, Philadelphia, Pa. . . . Newman Club 4.

THOMAS E. SHIPLEY, JR., Philadelphia, Pa. . . . Zeta Psi, President . . . Phi Beta Kappa 3; Class Council 4; Soccer 1; German Club 1, 2; College Advisory Committee 4.

OLIVER I. SHOEMAKER, Media, Pa.

EDWARD W. SILVER, Philadelphia, Pa. . . . R.O.T.C. 1.

ROBERT W. SIMONIN, Trenton, N. J. . . . Delta Phi . . . Grapplers 2; Wrestling 1, 2; R.O.T.C. 3, 4.

ROBERT E. SLOUGH, JR., Harrisburg, Pa. . . . Franklin Society 2, 3, 4; Varsity Club 2, 3, 4; Daily Pennsylvanian 1, 2, 3, 4, Sports Editor; Football 2, 3, 4, Capt.; Newman Club 2, 3, 4.

HAROLD S. SMALL, Passaic, N. J. . . . Alpha Epsilon Pi, Parliamentarian . . . Hillel Foundation 1, 2, 3, 4; Caducean Society 3, 4, Treasurer.

JOHN C. SMITH, Scranton, Pa. . . . Phi Kappa Psi, Secretary.

EDWARD M. SPATH, JR., Baltimore, Md. . . . Penn Players 1, 2, 3, 4, Board Member.

ROBERT B. STARBUCK, Philadelphia, Pa. . . . Christian Association 3, 4, Cabinet Member; Amer. Soc. Civil Eng. 1, 2, 3, 4.

WYNNE AL. STEINSNYDER, Philadelphia, Pa. . . . Kappa Nu, Parliamentarian . . . Hillel Foundation 1, 2, 3, 4, Photo Editor.

ROBERT D. STERLING, West Chester, Pa.

RAYMOND F. STRECKER, Philadelphia, Pa. . . . Kappa Sigma . . . Crew 2, 3; N.R.O.T.C. 1, 2, 3, 4; Quarterdeck Society 4.

ROLF B. STROHM, Philadelphia, Pa. . . . Phi Beta Kappa 4; Franklin Society 3; Pennsylvania Triangle 1, 2, 3, Business Manager; Amer. Soc. Mech. Eng. 1, 2, 3; Philomathean Society 2, 3, 4.

SAMUEL S. STROUD, Villanova, Pa. . . . Delta Psi . . . Mask & Wig Club 2, 3, 4; Spiked Shoe Club 1; Mask & Wig Show 1, 2, 3, 4; Track 1, 2; X-Country 1; Kite and Key 4; Senior Advisers 4.

ROBERT A. STULL, Norwalk, Conn. . . . Alpha Epsilon Pi, Athletic Chairman . . . Hillel Foundation 1; Pre-Law Society 3, 4.

PETER V. SUSI, Philadelphia, Pa. . . . Alpha Chi Sigma 3, 4; R.O.T.C.

ALTON I. SUTNICK, Trenton, N. J. . . . Sigma Alpha Mu . . . Phi Beta Kappa 4; Fanfare Society 2, 3, 4, President; Daily Pennsylvanian 3, 4; Band 1, 2, 3, 4; Glee Club 4; University Choral Society 4; Hillel Foundation 1, 2, 3, 4; Spirit Committee 4.





CARL B. SYKES, Philadelphia, Pa. . . . Phi Kappa Sigma . . . Daily Pennsylvanian 3, 4, Junior Editor; Penn Pics 2, Editor; Mask & Wig Show 1.

CHARLES A. SZYBIST, Williamsport, Pa. . . . Newman Club 1, 2, 3, 4; Alpha Phi Omega 1, 2, 3, 4, Secretary; Spanish Club 1, 2.

THEODORE TARTER, Camden, N. J.



NORMAN TENENBAUM, Newark, N. J. . . . Kappa Nu, Secretary . . . Penn Mike Club 2, 3; WXPB 1, 2, 3; Hillel Foundation 1, 2, 3, 4; Il-Circolo Italiano 1, 2, 3, 4; Le-Cercle Francias 1, 2, 3, 4; Vigilance Committee 2.

ARTHUR THOMAS, Philadelphia, Pa.

CARL H. THOMAS, JR., Philadelphia, Pa. . . . Delta Upsilon Marshall . . . Spiked Shoe Club 2, 3, 4; Football 1; Track 1, 2, 3, 4; N.R.O.T.C. 1, 2, 3, 4; Quarterdeck Society 4.



JAMES W. TITELMAN, Altoona, Pa.

MARTIN TORODASH, Paterson, N. J. . . . WXPB 2, 3, 4; Caducean Society 1, 4.

LOUIS E. TOUB, Philadelphia, Pa. . . . Christian Association 1; Caducean Society 2; German Club 1, 2.



ROBERT V. TUMA, New York, N. Y. . . . Delta Phi . . . Varsity Boat Club 2, 3, 4; Varsity Club 3, 4; Crew 1, 2, 3, 4.

PINDAROS R. VAGELOS, Rahway, N. J. . . . Pi Kappa Alpha . . . Phi Beta Kappa 4; Varsity Boat Club 2, 3; Crew 1, 2, 3.

PETER F. VILLANO, New Haven, Conn. . . . Daily Pennsylvanian 3, 4; Penn Pics 4; Newman Club 3, 4; Il-Circolo Italiano 3, 4; Philosophy Society 4.



CARLO VITTORINI, Havertown, Pa. . . . Psi Upsilon . . . Spiked Shoe Club 1, 2, 3, 4; Varsity Club 2, 3, 4; Track 1, 2, 3, 4; X-Country 1, 2, 3, 4; Il-Circolo Italiano 1, 2, 3, 4, Secretary.

GEORGE J. WAHL, Cynwyd, Pa. . . . Zeta Psi . . . Track 3.

SEYMOUR WAGNER, Philadelphia, Pa. . . . Tau Delta Phi, Secretary . . . Phi Beta Kappa 4; Record 3; Hillel Foundation 1, 2, 3; Caducean Society 2, 3; German Club 1, 2.



HARRY WAITZMAN, Brooklyn, N. Y. . . . Pi Lambda Phi, Marshall . . . Hillel Foundation 2, 3, 4.

IRVING WEIMAN, Philadelphia, Pa.

PETER L. WEINBERG, Morristown, N. J.



ALVIN H. WEINER, Brooklyn, N. Y. . . . Phi Epsilon Pi, Athletic Chairman . . . Hillel Foundation.

DANIEL WEINER, Philadelphia, Pa. . . . Caducean Society 2, 3, 4.

MARVIN M. WEISBROT, Ventnor, N. J. . . . Alpha Phi Omega 1, 2, 3, 4, Historian; R.O.T.C. 1, 2, 3, 4.

GEORGE H. WEISS, Lansdowne, Pa.

MARTIN H. WEITBERG, Philadelphia, Pa. . . . Caducean Society 1, 2, 3, 4.

CHARLES J. WELCH, III, Englewood, N. J. . . . Football 1, 2, 3; German Club 3.

ROSE J. WELLS, Bryn Athyn, Pa.

DAVID P. WELSH, Lansdowne, Pa. . . . Phi Kappa Sigma . . . Friars 4; Phi Kappa Beta 3; Varsity Club 1, 2, 3, 4; Soccer 1, 3, 4; Tennis 1, 3, 4.

JOHN H. CAMPBELL WEST, JR., Camden, N. J. . . . Symphony Orchestra 2, 3, 4; Wrestling 2.

HARRY L. WETTLAUFER, JR., Bridgeton, N. J. . . . Phi Gamma Delta, House Manager . . . Phi Kappa Beta 3; Sphinx 4; Varsity Club 1, 2, 3, 4; Wharton Advisory Council 4; Basketball 1, 2, 3, 4; Football 1, 2, 3, 4; Track 1, 2.

RUSSELL G. WHITFIELD, New Haven, Conn. . . . Alpha Tau Omega . . . I-F Council 1, 2; Christian Association 1, 2, 3, 4; R.O.T.C. 1.

ROBERT F. WILKINSON, Merion, Pa.

JOHN L. WISE, JR., Butler, Pa. . . . Delta Tau Delta.

GEORGE T. WOODRING, JR., Troy, N. Y. . . . Sigma Phi Epsilon, Pledge Trainer . . . Class Council 4; President; I-F Council 3, 4; Undergraduate Council 4; Football 1, 2; Lacrosse 1; German Club 1, 2; Campus Chest Committee 3, 4; College Advisory Committee 4.

GRANVILLE WORRELL, Ardmore, Pa. . . . Delta Psi . . . Football 4.

ROBERT WYNNE, Maple Shade, N. J. . . . Sigma Phi Epsilon . . . Band 1, 2, 3, 4; University Choral Society 2; German Club 2, 3.

ROBERT H. YARD, Toms River, N. J. . . . Sigma Alpha Epsilon. Recorder . . . Franklin Society 3, 4; Daily Pennsylvanian 3, 4. Copy Editor; Record 1, 3, 4, Assistant Activities Editor; Senior Advisor 4.

EDWARD J. YATES, Lansdowne, Pa. . . . Penn Pics 2, 3, 4; Penn Players 1, 2; Photographic Society 1, 2, 3, 4.

WILLIAM W. ZANZINGER, Philadelphia, Pa. . . . Crew 1, 2.

BENJAMIN G. ZIMMERMAN, Philadelphia, Pa. . . . Lambda Chi Alpha . . . Penn Mike Club 2, 3, 4; Band 1, 2, 3, 4; WXPN 1, 2, 3, 4.

RENO M. ZINZARELLA, Mt. Carmel, Pa. . . . Alpha Chi Rho. Social Chairman . . . Football 1, 2, 3.

BARRY E. BERG, Brookline, Mass. . . . Band 2; Hillel Foundation 2.

JAMES T. CARSON, Newtown Square, Pa. . . . Delta Psi . . . Crew 1, 4.

GLENN H. EASTON, JR., Philadelphia, Pa. . . . Phi Delta Theta . . . Pi Gamma Mu 4; Sigma Kappa Phi 4; Christian Association 1, 2; Chess Club 1, 2; Spanish Club 1, 2.

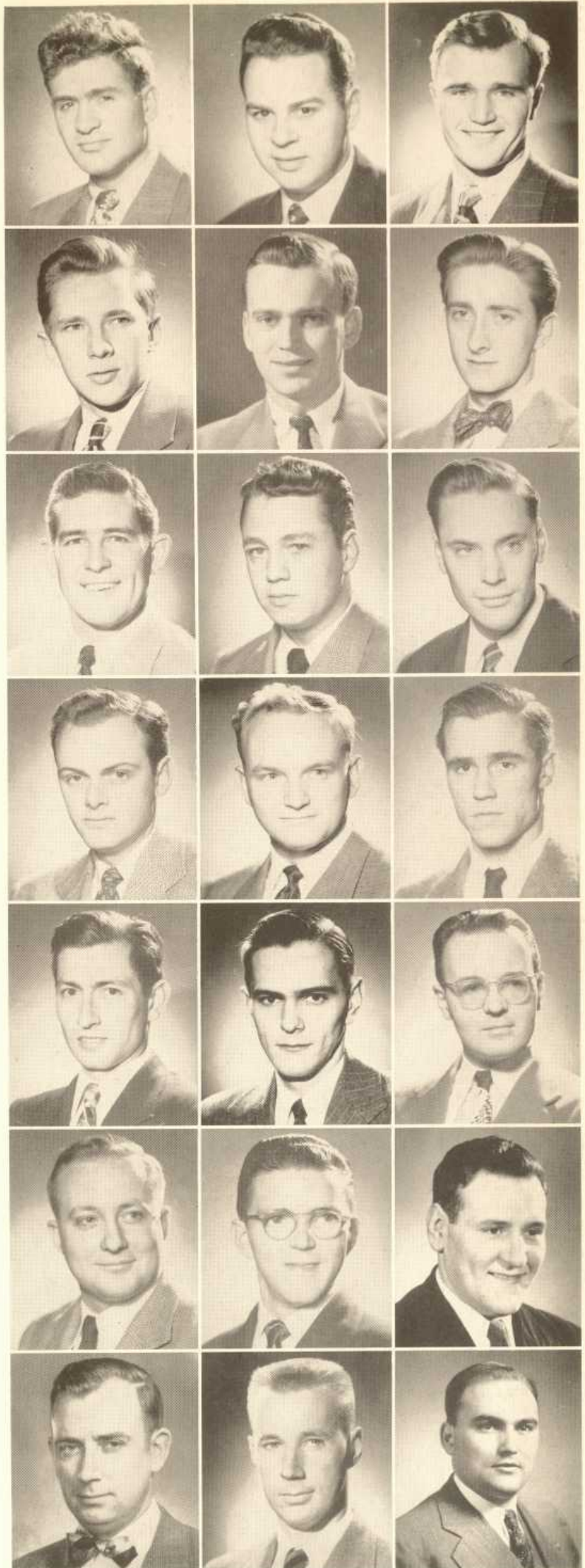

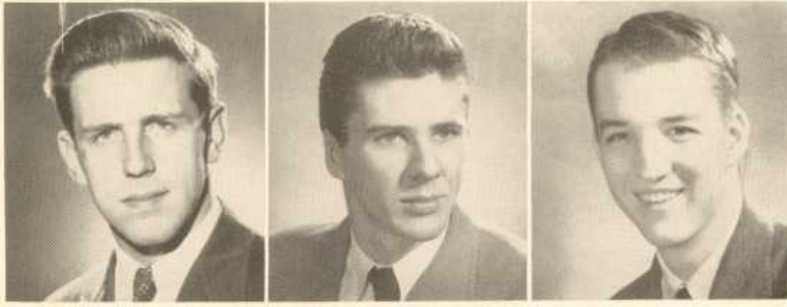

ROBERT J. GILFORD, Wormleysburg, Pa. . . . Alpha Chi Rho, Rushing Chairman . . . Friars 4; Grapplers 1, 2, 3, 4, President; Varsity Club 3, 4; Wrestling 1, 2, 3, 4, Captain; Senior Advisers 4.

FREDERICK S. SAUNDERS, East Lansdowne, Pa. . . . Penn Pics 2, 3, 4; Crew 1, 2; Photographic Society 1, 2, 3, 4, Vice-President.

KEVIN D. TOLAN, Philadelphia, Pa. . . . Delta Tau Delta . . . Daily Pennsylvanian 1, 2, 3, 4, Senior Editor; Glee Club 1, 2; University Choral Society 1, 2; Newman Club 1, 2, 3, 4.

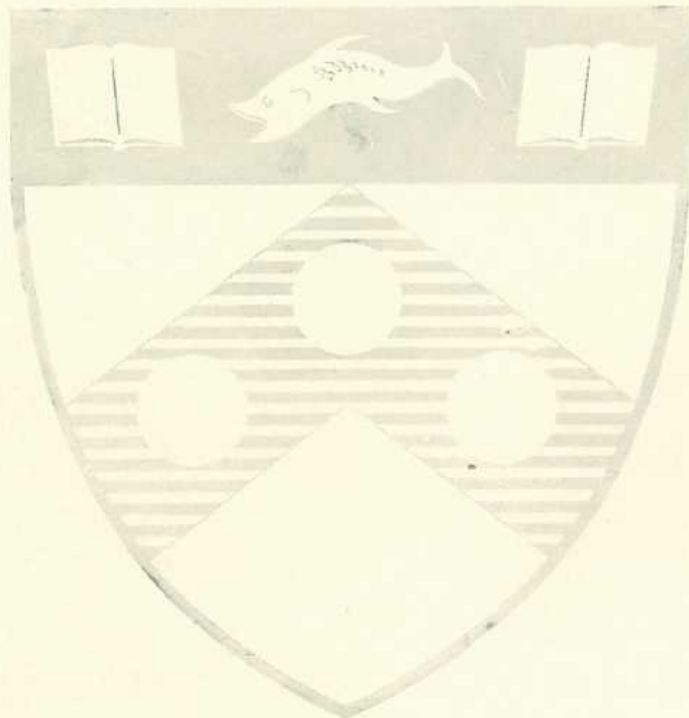





# The School of EDUCATION



DEAN E. DUNCAN GRIZZELL has a wide range of experiences in the field of education. He was a teacher and principal of schools before receiving his doctorate at Pennsylvania in 1922. Among his many educational activities is his membership in the "Survey of Public and Industrial Schools".



DR. THOMAS E. McMULLIN, Vice-Dean, is in charge of the five-year curriculum for students. He received his doctorate at Columbia University and came to Pennsylvania in 1937.

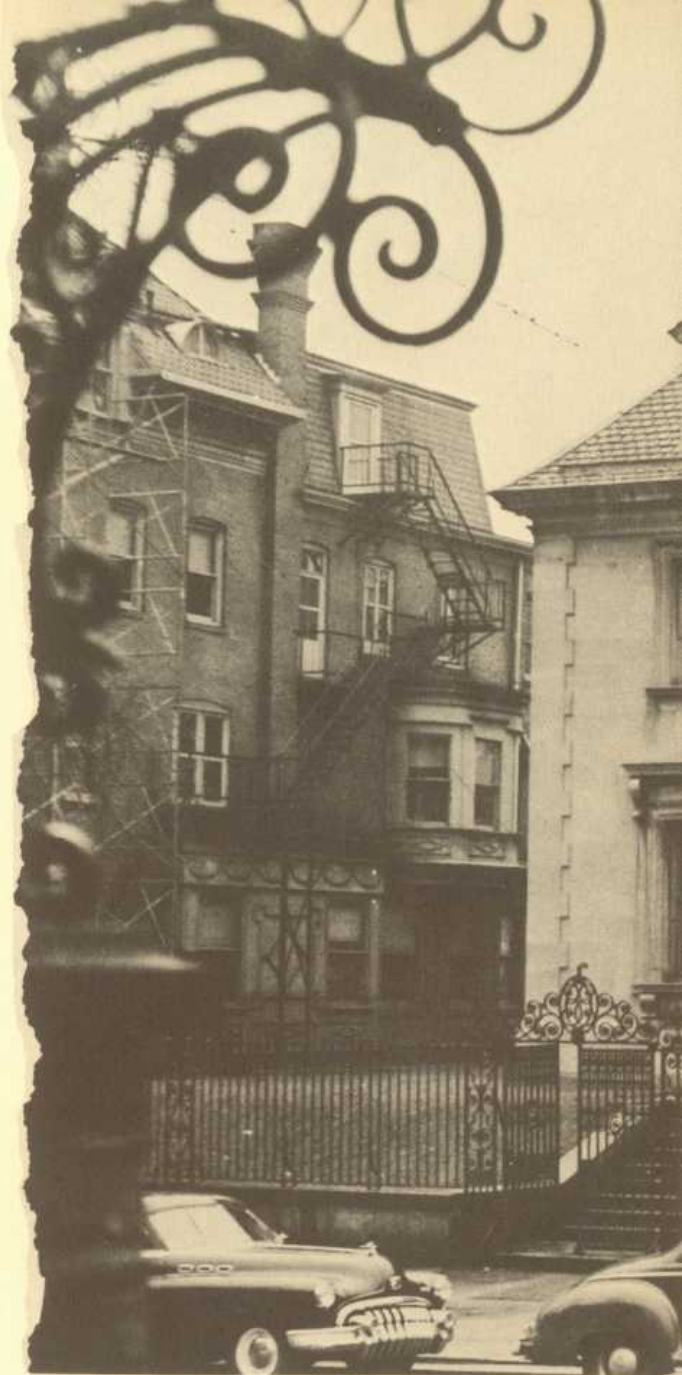



The satisfaction of teaching comes with the knowledge that it is through the teacher's efforts that the child, youth, and adult are better prepared to face the difficulties of life. As do most professional people, prospective teachers know that this is what they want to do for the rest of their lives. But the desire for a teaching career is not enough. Greatly specialized training is required, and it was for this purpose that the School of Education was founded in 1892 as a department of the College. A greatly increased enrollment in later years prompted the Trustees of the University to grant a large appropriation for the establishment of an independent school. In 1914, the School of Education became a separate school in the University. In 1933, the school devised its present curriculum and introduced a five-year-plan, thus lengthening the undergraduate course beyond the normal four years. The purpose of this plan was to broaden the student's cultural background, while making greater gains in the specialized and professional fields by student teaching and graduate studies. At present, the plan is under the supervision of Vice-Dean Thomas E. McMullin.

During the 1949-50 school year, 1,329 students were enrolled in the undergraduate school and 729 in the graduate curriculum. The school is headed by Dean E. Duncan Grizzell who succeeded John H. Minnick in 1948. The graduate division is a school of specialization for graduate teachers who want to further their command of educational techniques and practices. They have any number of fields from which to choose, from Latin-American teaching to Psychological Test Administration. The Illman-Carter Unit, an outstanding school for kindergarten and primary teachers, was affiliated with the University in 1936. Because of the progressive attitude displayed by its administration, faculty, and curricula, the School of Education enjoys a position of prestige among similar institutions and commands respect from leaders in education.

# Education



PROFESSOR WILLIAM E. ARNOLD is a member of the National Education Association and Phi Delta Kappa.



PROFESSOR RODERIC D. MATTHEWS is a member of the Vocational Guidance Association and Phi Delta Kappa.



ASSOCIATE PROFESSOR MERLE W. TATE received his doctorate at Harvard where he served as a teaching fellow.



ASSOCIATE PROFESSOR LEE O. GARBER has done much teaching and administrative work.



ASSOCIATE PROFESSOR WALTER B. JONES is a member of the National and Pennsylvania Education Associations.



ASSOCIATE PROFESSOR HUGH M. SHAFER is Director of the Instructional Aids Laboratory.

VARIOUS INSTRUMENTS and machines used in the School of Education for the purposes of visual aid. The students perceive, attain, and learn by visual impressions or tests. This method of education is the newest development in the never-ending quest for better educational techniques.



THE INFORMAL atmosphere in this "Ko-ed Kindergarten" should be more widely adapted around the University. Perhaps student attention wouldn't be as great, but school would be more fun.





DR. JAMES MULHERN is the author of "Teaching Social Studies in the Elementary School."



DR. RALPH C. PRESTON is the director of the reading clinic in the School of Education.



JOHN DEWEY brings smiles to the Education students' faces, but his philosophy of social education is a basic force wherever educators gather.

THE STUDENT ADVISORY BOARD represents the liason agency between the students and the faculty of the School of Education. *Seated:* B. Collins, P. Jackson, B. Oxenford, N. Davidson, E. Harrell. *Standing:* P. Levitan, E. Jacoby (Secretary), R. Meacham, Jr., G. Rich, Dr. T. McMullin (Faculty Advisor). *Other Members:* M. Brown (President), M. Fenimore, C. Krewson (Vice-President), F. Lucas, R. Stocker (Treasurer).



# Education

TEACHERS OF TOMORROW strive to make teaching a more attractive career to students. *Left to Right:* G. Rich, E. Jacoby, P. Levitan, F. Hare. *Other Members,* B. Barsky, E. Bety, A. Bleecker, B. Boorstein, M. Brown, S. Conklin, F. Cozza, H. Cranmer, J. Creedon, R. Giordano, P. Gothelf, A. Hesch, J. Hodges, R. Lurie, M. Mandell, P. Meyers, D. Miller, H. Montgomery, T. Morrow, S. Moskoff, D. Mozenter, S. Nemish, E. Oxenford, H. Perkinson, G. Rappaport, T. Reid, E. Reinsch, J. Richman, E. Roach, W. Roper, A. Rubin, J. Rutberg, S. Schwartz, B. Sher, E. Shocket, K. Shupp, M. Siegal, A. Slachowitz, L. Smilowitz, N. Stern, R. Supper, J. Swiren, A. Trezza, P. Victor, D. Weinstein, R. West, C. Zelson.

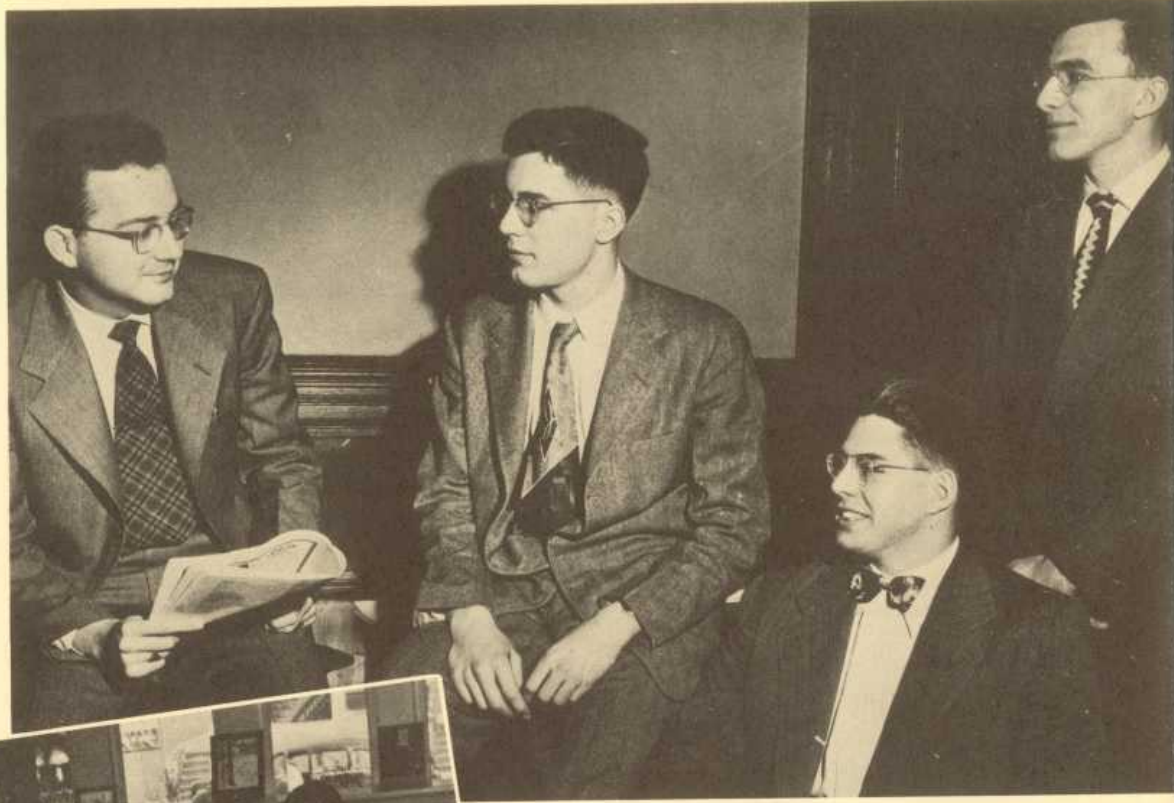

STUDENT TEACHERS tell their students (Pennsylvania—Class of '66) about trains and other mechanical marvels illustrated in the picture book. Meanwhile, milk and cookies await the children upon the completion of their morning lessons.



KAPPA PHI KAPPA honorary education fraternity, sponsors various functions beneficial to students of education. *First Row:* Dr. T. McMullin (Faculty Adviser), Dr. C. Stocker (Faculty Adviser), E. Jacoby (President), P. Levitan, G. Rich (Vice-President). *Second Row:* A. Austman, H. Harbage, N. Smith, C. Weber, G. Love, C. Appler, S. Weinstein, L. Roberts, N. Merians, D. Norris, M. Montanaro. *Other Members,* M. Altman, B. Barsky, F. Cozza, J. Creedon, S. Einhorn, C. Faulcon, C. Guelzo, B. Harootunian, L. Lurie, L. Robertson, S. Schwartz, J. Staib, R. Stocker, A. Trezza (Secretary), J. Vliet, W. Woods, W. Young, I. Yudkin.

MORTON ALTMAN, Philadelphia, Pa. . . . Kappa Phi Kappa 4; Hillel Foundation 3.

FRANK AMMIRATI, Brooklyn, N. Y. . . . Delta Upsilon, President . . . Kappa Phi Kappa 4; Varsity Boat Club 3, 4; WXPN 2; Crew 3; Alpha Phi Omega 2, 3.

ALBERT F. AUSTMAN, Philadelphia, Pa. . . . Christian Association 1, 2, 3, 4.

BERTON H. BARSKY, Philadelphia, Pa. . . . Kappa Phi Kappa 3, 4; Hillel Foundation 1, 2, 3, 4; Spanish Club 2, 3.

ROBERT E. DEUBER, Bridgeton, N. J. . . . Kappa Sigma . . . Friars 4; Phi Kappa Beta 3; Varsity Club 1, 2, 3, 4; Football 1, 2, 3, 4; Track 2, 3.

CLARENCE A. FAULCON, Philadelphia, Pa. . . . University Choral Society 4.

CARL J. GIURANNA, Philadelphia, Pa. . . . Baseball 1, 2, 3, 4; Soccer 1, 3, 4.

ROBERT E. GRAHAM, Lewistown, Pa. . . . Kappa Sigma . . . Sphinx 4; Varsity Club 2, 3, 4; Baseball 1, 2, 3, 4, Captain; Basketball 1; Football 1, 3, 4.

HENRY B. HARBAGE, Haddonfield, N. J. . . . Kappa Phi Kappa 3, 4; Christian Association 1, 2, 3, 4.

BERJ A. HAROOTUNIAN, Philadelphia, Pa. . . . Kappa Phi Kappa 4; Penn Players 3, 4; Teachers of Tomorrow 4.

ELLWOOD B. JACOBY, Philadelphia, Pa. . . . Kappa Phi Kappa 2, 3, 4, President; Scabbard & Blade 4; Teachers of Tomorrow 3, 4, Treasurer; Education Student Advisory Board 3, 4, Secretary; R.O.T.C. 1, 2, 3, 4.

ALOYSIUS T. LAWN, Philadelphia, Pa. . . . Kappa Sigma . . . Varsity Boat Club 1, 2, 3, 4, Vice-Commodore; Varsity Club 1, 2, 3, 4; Crew 1, 2, 3, 4; Newman Club 1; German Club 2.

EDWARD P. MARION, Harrisburg, Pa. . . . Baseball 1; Football 2; Newman Club 4.

MARIO MONTANARO, Philadelphia, Pa. . . . Kappa Phi Kappa 4.

GERALD RICH, Philadelphia, Pa. . . . Kappa Phi Kappa 2, 3, 4, Vice-President; Teachers of Tomorrow 1, 2, 3, 4, President.

STANLEY J. SCHWARTZ, Philadelphia, Pa. . . . Kappa Phi Kappa 3, 4; Teachers of Tomorrow 2, 3, 4.

WALTER J. SEMON, Clifton, N. J. . . . Baseball 1, 4; Football 1; Newman Club 1, 2, 3, 4; German Club 3.

ALVIN L. SHARENOW, Brooklyn, N. Y. . . . Beta Sigma Rho . . . Kappa Phi Kappa 1; Class Council 3, 4; Baseball 1; Basketball 1, 2, 3, 4; Hillel Foundation 1, 2, 3, 4.

ALBERT A. SLACHOWITZ, Philadelphia, Pa. . . . Hillel Foundation 1, 2, 3, 4; Le-Cercle Francias 3, 4; Spanish Club 1, 2, 3, 4.

STEVE H. SLOBOZIEN, Johnstown, Pa. . . . Baseball 1; Basketball 1, 2; Football 1, 2.

CARL B. SPARKE, Seaford, N. Y. . . . Grapplers Club 4; Wrestling 4.

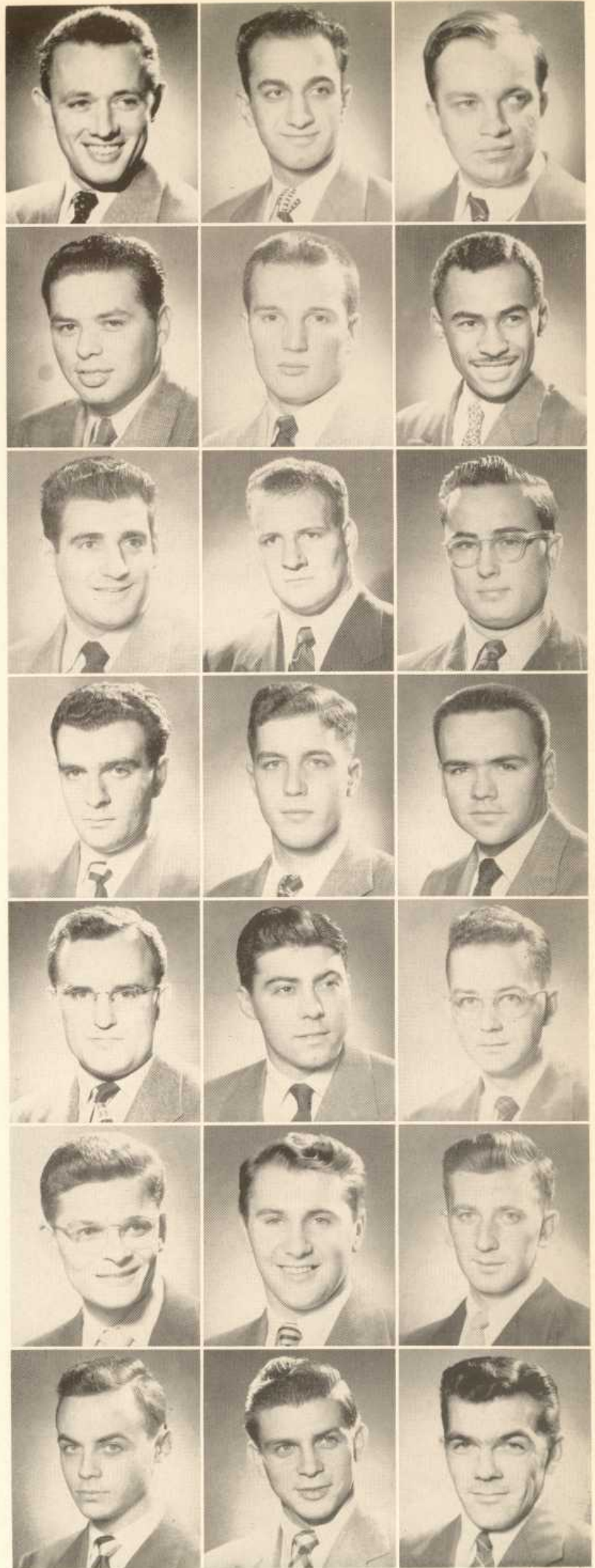



JOHN SWERED, Merchantville, N. J. . . . Football 1, 2; Teachers of Tomorrow 2, 3, 4.

RUDOLPH V. VIOLANTE, Philadelphia, Pa. . . . Southern Circle 1, 2, 3, 4.

JOHN D. VLIET, Titusville, N. J. . . . Kappa Phi Kappa 3, 4; Dormitory Council 3, 4, Vice-President; Teachers of Tomorrow 2.

MILTON WARTENBERG, Philadelphia, Pa.

CALVIN E. WEBER, Philadelphia, Pa. . . . Sigma Phi Epsilon . . . Kappa Phi Kappa 2, 3, 4; Fanfare Society 2, 3, 4; Band 1, 2, 3, 4, Student Director 3, 4; Mask & Wig Show 1, 2, 3; Symphony Orchestra 1, 2, 3, 4.

WILLIAM W. YOUNG, Philadelphia, Pa. . . . Kappa Phi Kappa 1; WXPN 1.

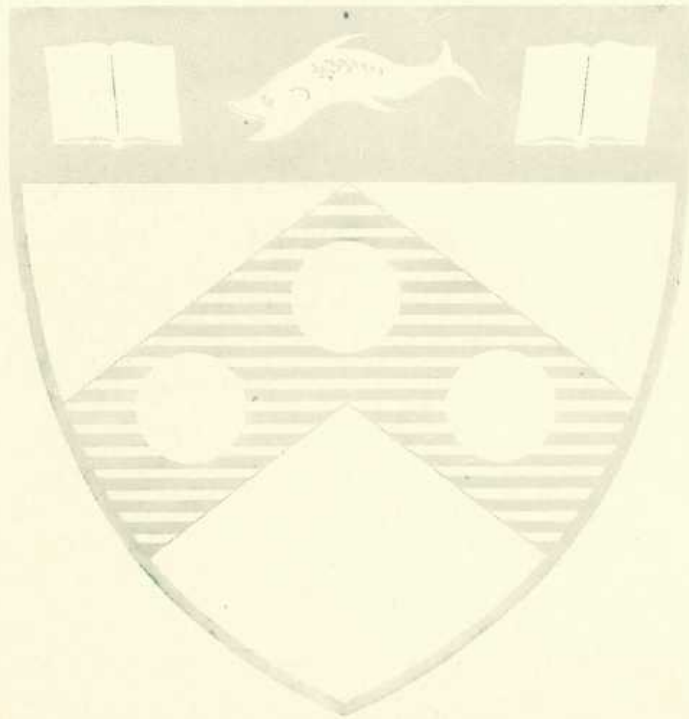



**SINGING IS** A great morale booster, and the elementary school teacher must learn some music in order to be able to lead classes in singing later.



**A YOUNG PUPIL** is instructed at the blackboard in writing and spelling by Dr. Elizabeth G. M. Ludwig in the School of Education.



**ILLMAN'S VERSION** of a "fraternity sing." Technically, singing means to produce harmonious sounds, but just as at a fraternity party this is of not too much importance here.



# The School of FINE ARTS

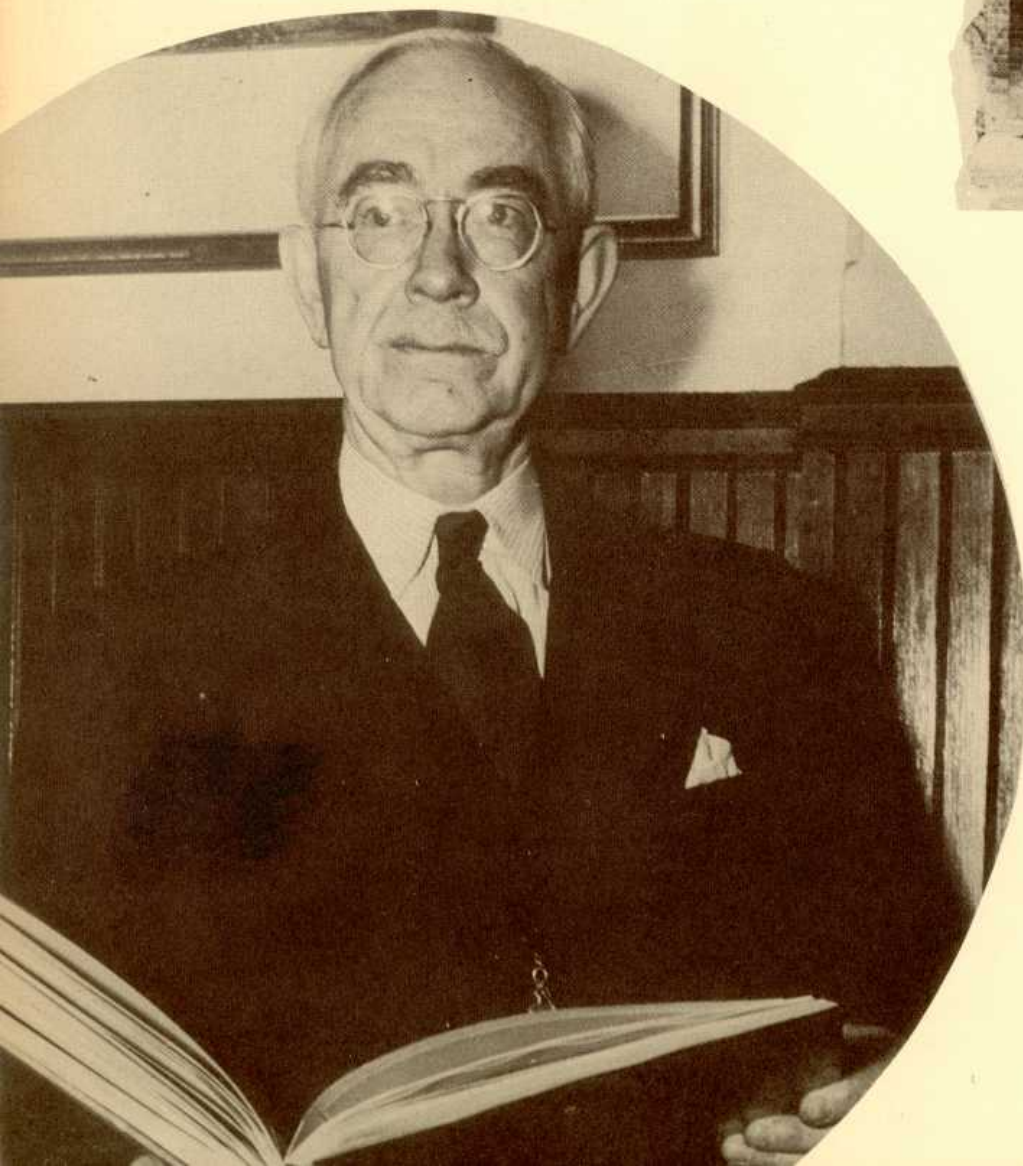

DEAN GEORGE S. KOYL has headed the administration of the School of Fine Arts for nineteen years, weathering a depression and a world war. The distinguished dean has many accomplishments to his name; among them are designing the Denver city courthouse and winning the Rome Prize in architecture.



Why charette always comes with the big social weekends and right before vacations is one of the very few problems that are unsolvable in the School of Fine Arts. Day in and day out the architecture students grapple with the subject, but in the end they always return to their drafting boards. These budding Frank Lloyd Wrights pursue their studies in a school which traces its history back as far as 1870 although the modern School of Fine Arts, as Pennsylvanians know it today, was not established until 1920. The first step occurred when architectural engineering was offered for credit; this grew into a four year degree course soon afterwards. The first course in music appeared on the rolls in 1875, but it was not until 1903 that art courses were offered.

1920 saw the coordination of the departments of architecture, music, and fine arts under a single dean; thus, the modern day School of Fine Arts came into being. During the lean years of the depression, the entire enrollment of the school consisted of thirty-six students. Another sharp decline was felt during the recent war when there were only one hundred and three undergraduates in the three departments—and most of these were women. Today there are more than four hundred and fifty students on the rolls of the Fine Arts School. Ranked as one of the outstanding schools of this type in the United States, it excels especially in architectural drawing training and possesses countless volumes in its library for the edification of its students. Year after year the School of Fine Arts instills into the budding architect the essence of what Dr. Sternfeld calls "the grand cosmic interplay of architecture forces."

# Fine Arts



ARCHITECTURE students look over the model home display in the Fine Arts Library and note the new functional approach.



HERE IS a real beauty; look at that kitchen—fifteen square inches. All this for just twenty-five thousand dollars.



CHARCOAL SKETCHING is a basic requirement for Fine Arts students. But who is going to draw the profile of a skeleton?





PROFESSOR DEAM does the honors with a difficult assignment as his art students look on.



WHERE STUDENTS in other branches of the University do term papers, these girls work on term sketches.



WHO WANTS to paint that old-fashioned way with a brush when these modern methods are available?



# Fine Arts



**PROFESSOR ARTHUR F. DEAM**, chairman of the department of architecture, is a leading authority on design.



**PROFESSOR PAUL DOMVILLE** is one of America's foremost experts in freehand drawing.



**PROFESSOR GEORGE BAUMEISTER**, chairman of the graphics department, conducts work in descriptive geometry and space problems.



**PROFESSOR HARRY PARKER**, a writer on building construction, is known for his books on that subject.



**PROFESSOR HARRY STERNFELD** designed the Federal Reserve Building in central Philadelphia.



**ASSOCIATE PROFESSOR PAUL KRUMMEICH** is the philosopher of the music department and conducts classes in the aesthetics of music.



**PROFESSOR ROBERT C. SMITH** writes in several languages on the history of architecture.



**PROFESSOR EDWARD WIGHAN** conducts his own practice while teaching architecture.



**PROFESSOR JOYCE MICHELL**, chairman of the music department, has done noted research into musical history.



**PROFESSOR JOHN E. SWEET** has designed several Philadelphia apartment projects.

TAU SIGMA DELTA, national collegiate honor society, is open to students of architecture, landscape architecture, and allied arts, whose prime object is to emphasize scholarship and character, and to stimulate mental achievement. This year members served as co-sponsors of a model home show. *Front Row:* N. Nissley, H. Kale, M. Robbins (Recorder), R. Okamoto (President), R. White (Scribe), M. Suer. *Second Row:* E. Matza, C. Fissel, H. Ecroyd, J. Glass, W. Winchell, S. Batson. *Third Row:* P. Register, R. Scudieri, P. Kirby, D. Pearson, W. Murtagh, L. Beskrone.

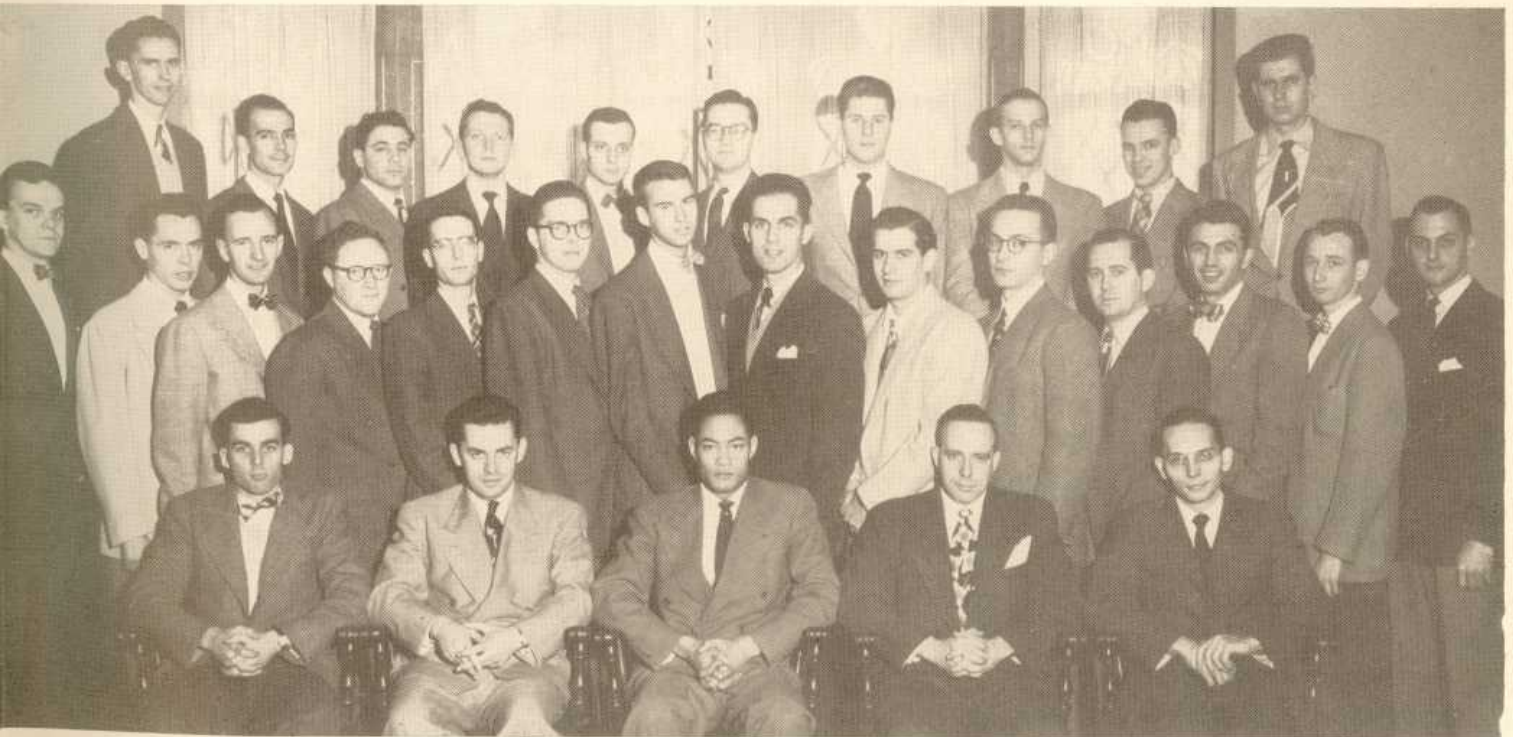

ARCHITECTURAL SOCIETY—Students having excelled in the study of architecture and who are active in other University functions are eligible for membership in the Architectural Society. *Front Row:* P. Cope; H. Kale (Secretary); R. Okamoto (President); M. Suer (Vice-President); R. White. *Second Row:* G. Brooks; T. Stohlman; D. Pear-

son; L. Beskrone; H. Ecroyd; K. Ingebrigtsen; M. Goody; R. Scudieri; J. Dilullo; D. Mahan; S. Batson; C. Scipione; W. Winchell; S. Raup. *Third Row:* R. Wenger; E. Matza; M. Robbins; C. Fissel; B. Jones; W. Murtagh; W. Everhard; C. Hough; L. Cruise; F. Cranmer.



FREDERICK J. BARCLAY, Punxsatowney, Pa. . . . Sigma Nu.  
 STERLING E. BATSON, JR., Birmingham, Ala.  
 LEON BESKRONE, Philadelphia, Pa. . . . Architectural Society 4.

PAUL M. BRADLEY, JR., Haverford, Pa. . . . Wrestling 1, 2, 4.  
 ALFRED P. BRAMNICK, Philadelphia, Pa.  
 GEORGE T. BROOKS, JR., Trenton, N. J. . . . Kappa Sigma,  
 Grand Scribe . . . Architectural Society 4.

JOHN BUNGEN, Montclair, N. J. . . . Theta Xi, Vice-President  
 . . . American Society of Civil Engineers 3, 4; Architectural Society  
 3, 4.  
 JACK S. COCHRANE, JR., Drexel Hill, Pa. . . . Architectural  
 Society 4, 5; Spanish Club 2, 3, 4.  
 MORTON COHEN, Philadelphia, Pa. . . . Kappa Nu, Vice-Presi-  
 dent . . . Hillel Foundation 1, 2, 3, 4.

DONALD J. COLASONO, New York, N. Y. . . . Phi Delta Theta,  
 Steward . . . Track 1; Newman Club 1, 2, 3, 4.  
 JOHN E. CROCCO, Ridgewood, N. J. . . . Sigma Nu . . . Hexagon  
 Society 4; Mask & Wig Club 2, 3, 4; Class Council 4; Glee Club 3;  
 Mask & Wig Show 1, 2, 3, 4; University Choral Society 2; R.O.T.C.  
 1, 2.  
 EDWARD J. DRAKE, Wilmington, Del. . . . Architectural Society  
 4.

HENRY ECROYD, JR., Wayne, Pa. . . . Architectural Society 3, 4.  
 WILLIAM C. ENGLISH, JR., Philadelphia, Pa. . . . Beta Theta  
 Pi . . . Swimming 1; Architectural Society 1, 4.  
 LEONARD EVANTASH, Philadelphia, Pa.

WILL D. EVERHARD, JR., Harrisburg, Pa. . . . Architectural  
 Society 4.  
 CHARLES L. FISSEL, Manheim, Pa. . . . Architectural Society 3, 4.  
 WALTER S. FREDERICK, Northampton, Pa. . . . Band 1; Uni-  
 versity Choral Society 2.

DANA W. GANGEWERE, Reading, Pa. . . . American Society of  
 Civil Engineers 4.  
 MARVIN E. GOODY, Brooklyn, N. Y. . . . Alpha Epsilon Pi . . .  
*Record* 2; Track 2; Hillel Foundation 1, 2, 3, 4; Architectural So-  
 ciety 3, 4; Yachting Club 1, 2.  
 WILLIAM M. GREENHOUSE, JR., Elkins Park, Pa. . . . Sigma  
 Alpha Mu.

WILLIAM B. HALL, North Bergen, N. J. . . . Beta Theta Pi.

JOHN F. HAYES, Wallingford, Pa. . . . Psi Upsilon . . . Architectural Society 4; N.R.O.T.C. 1, 2, 3, 4.

CHARLES S. HOUGH, Ambler, Pa. . . . Psi Upsilon, President . . . Hexagon Society 4, President; Varsity Club 1, 2, 3, 4; Glass Council 2, 3; Undergraduate Council 4, Treasurer; I-F Council 2; University Choral Society 2, 3; Soccer 2, 4; Architectural Society 3, 4.

KJELL A. INGEBRIGSTEN, Ardmore, Pa. . . . Sigma Chi . . . Architectural Society 3, 4.

JAMES A. JOLLEY, Philadelphia, Pa. . . . Theta Xi, Steward . . . R.O.T.C. 3, 4.

BARCLAY G. JONES, Pemberton, N. J. . . . Delta Phi, President . . . Penn Players 2, 3, 4; Architectural Society 4.

LEON F. JURSKI, Philadelphia, Pa. . . . Theta Xi.

HARRY KALE, Philadelphia, Pa. . . . Architectural Society 3, 4, Treasurer.

ROBERT A. KALIX, Philadelphia, Pa.

WILLIAM H. MACAULEY, JR., Collingdale, Pa.

EDWARD C. MATZA, Philadelphia, Pa. . . . American Society of Civil Engineers 2; Architectural Society 2.

GERARD J. MAYER, Upper Darby, Pa. . . . Newman Club 1, 2, 3, 4.

JOHN M. McELWEE, Aldan, Pa. . . . American Society of Civil Engineers 3, 4.

WALKER L. MIFFLIN, JR., Dover, Del.

WILLIAM J. MURTAGH, Philadelphia, Pa. . . . Architectural Society 3, 4.

RAI Y. OKAMOTO, Philadelphia, Pa. . . . Tau Sigma Delta 4, 5, Chapter Master; Hexagon Society 4, 5; Spiked Shoe Club 1, 2, 3, 4, 5, Executive Secretary; Varsity Club 2, 3, 4, 5; Track 2, 3, 4, 5; Architectural Society 4, 5, President.

DAVIS PEARSON, Wynnwood, Pa.

ROBERT O. RACE, JR., Springfield, Pa. . . . Alpha Chi Rho.

SAMUEL S. RAUP, Sunbury, Pa. . . . Architectural Society 3, 4.

PHILIPPE deM. REGISTER, Media, Pa.

JOSEPH A. RIZZO, Hoboken, N. J.







MAURICE ROBBINS, Philadelphia, Pa. . . . Tau Sigma Delta 3, 4; Recorder; University Choral Society 4, 5; Architectural Society 3, 4.

ELLIOT SALTZMAN, Brooklyn, N. Y. . . . Alpha Epsilon Pi . . . Crew 1; Track 3; Hillel Foundation 1, 2, 3, 4; Architectural Society 3, 4; Yachting Club 2.

ROBERT T. SCHEEREN, Ford City, Pa. . . . American Society of Civil Engineers 3, 4.



LIBERO C. SCIPIONA, Philadelphia, Pa.

MARTIN N. SILVERBERG, New York, N. Y. . . . Kappa Nu . . . Penn Mike Club 2, 3, 4; University Choral Society 1, 2, 3; WXPN 2, 3; Hillel Foundation 1, 2, 3, 4; Philomathean Society 1, 2, 3, 4; Il-Circolo Italiano 1.

DOUGLAS C. SMITH, Holliston, Mass. . . . Kappa Sigma, Steward . . . American Society of Civil Engineers 3, 4.



ARTHUR L. STABLER, Chadd's Ford, Pa.

OTTO P. STEINHOFF, JR., Plymouth Meeting, Pa. . . . Sigma Phi Epsilon . . . Glee Club 2, 3, 4; University Choral Society 1, 2, 3, 4, President.

THOMAS J. STOHLMAN, Chevy Chase, Md. . . . Alpha Sigma Phi . . . Newman Club 1; Architectural Society 3, 4.



MARVIN D. SUER, Philadelphia, Pa. . . . Architectural Society 4, Secretary.

RONALD E. VAUGHN, Washington, D. C. . . . Theta Xi, President . . . Architectural Society 3, 4.

JOHN U. WEBER, Irvington, N. J. . . . Sigma Chi.



RICHARD W. WHITE, Pottsville, Pa. . . . Tau Sigma Delta 2, Scribe; University Choral Society 1, 2; Architectural Society 2.

JAMES D. WITTE, New Brunswick, N. J. . . . Acacia, Vice-President.

EDGAR S. CARR, JR., Philadelphia, Pa. . . . Sigma Alpha Epsilon . . . Scabbard & Blade 4; Glee Club 1, 2, 3, 4; University Choral Society 1, 2; American Society of Civil Engineering 3, 4; Architectural Society 3, 4; N.R.O.T.C. 1, 2, 3, 4; Quarterdeck Society 4.



WILLIAM H. MacDONALD, Philadelphia, Pa.

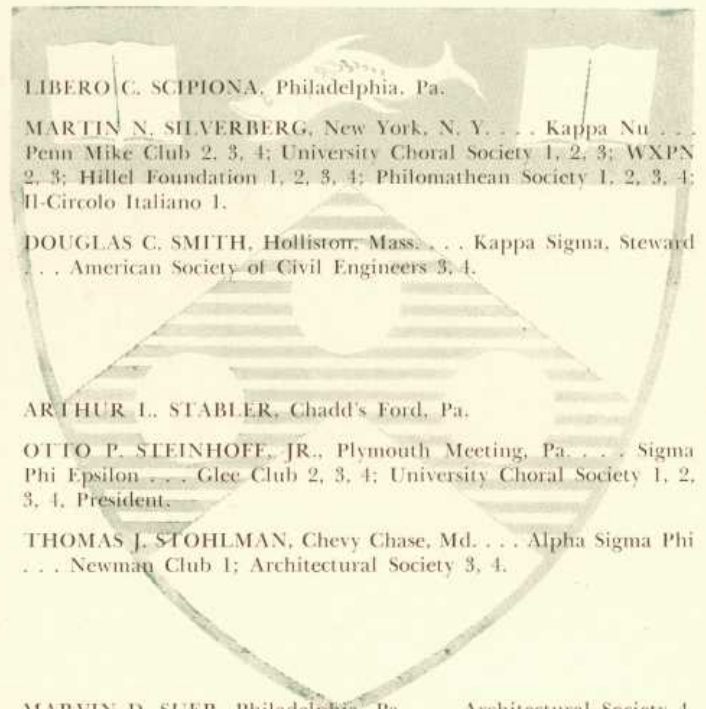

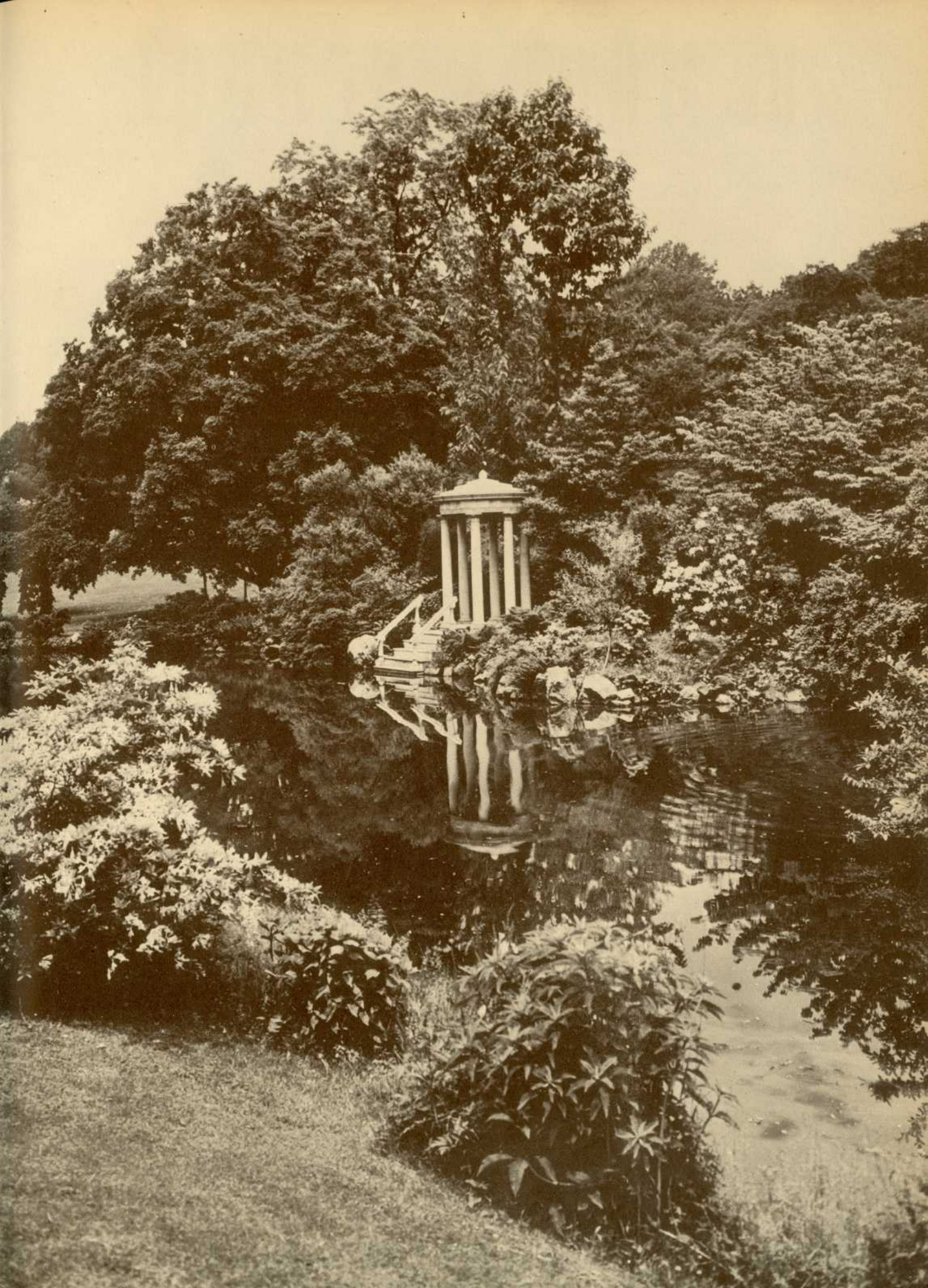

# THE MOORE SCHOOL



**DR. CARL C. CHAMBERS**, Dean of the Moore School, is a native Philadelphian who joined the Moore School Staff in 1933 after association with RCA and the Bartel Research Foundation. Dr. Chambers' special interest is in process control and electronic circuits. Having been active in teaching, research projects at the Moore School, and as consultant to industrial firms, Dr. Chambers became in July, 1948, the supervisor of research. One year later he was appointed Dean of the Moore School.

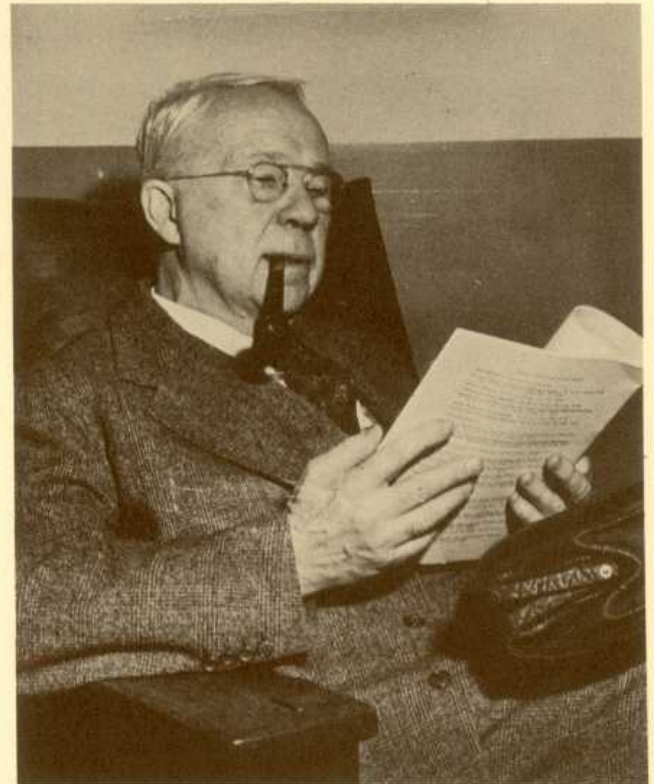

**DR. HAROLD PENDER**, now Consultant of the Moore School, was its Dean from the time of its founding in 1924, until July, 1949, when he reached the retirement age.

Ohms, amperes, and volts are meaningful terms to most high school students who have enjoyed the mysteries of elementary physics; but to the average Moore School student they represent the basis of four years study in electrical engineering. From this seemingly elementary base of operations arises the ability which produces such a machine as the ENIAC. While this latter product of our civilization is a pretty intelligent "animal," it is always one step behind the student of electrical engineering who works in the new building at the corner of Thirty-third and Walnut Streets. Things were not always so, however; back in 1893 the electrical engineering branch of the University consisted of one course—and that was given as part of the Towne School curriculum! It took twenty-one years for this course to come of age and develop into a full-fledged department, but in 1914 Dr. Harold Pender was appointed chairman of the new offspring of the Towne School.

The present independence of the Moore School owes its birth to the late Alfred Fitler Moore, a cable manufacturer, who provided in his will for the founding of a school of electrical engineering in memory of his parents. In 1923 the trustees of the estate invoked the approval of the Orphans Court for a plan whereby the existing department of electrical engineering at the University of Pennsylvania might, with the concurrence of the University trustees, become a separate undergraduate school. The Court approved the plan; and after further modifications by both groups of trustees, a fund of more than one and one-half million dollars was given to found the Moore School of Electrical Engineering.



THE UNIVERSITY OF PENNSYLVANIA  
MOORE SCHOOL  
OF ELECTRICAL ENGINEERING

200



# Moore



PROFESSOR CLARENCE CLEWELL directs the University Placement Service in addition to his teaching work.



PROFESSOR ALAN C. BYER'S major achievements have been in the fields of radar and ultra-high frequency research.



PROFESSOR GEORGE W. PATERSON is well known for his work on guided missiles, electronics, and fluid mechanics.

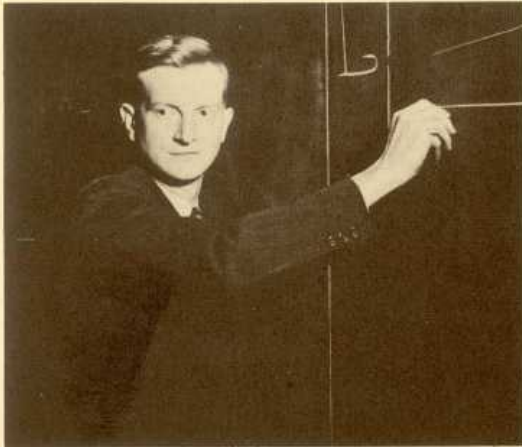

PROFESSOR RALPH M. SHOWERS has conducted research at G. E.'s Testing Course and in X-Ray research.

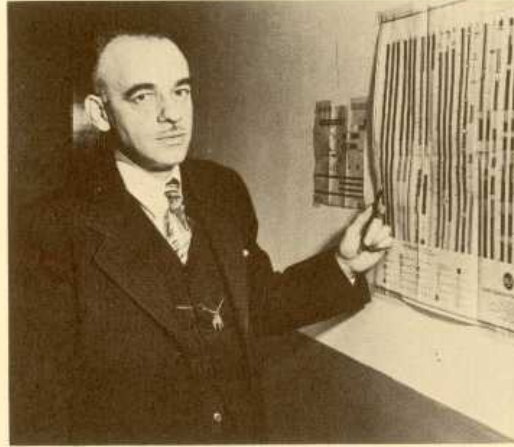

PROFESSOR HARRY SOHON is renowned for his celebrated book "Engineering and Mathematics".



PROFESSOR JOHN G. BRAINERD is an authority on radar, Eniac, and shell-fire devices.



MOORE SCHOOL COUNCIL, co-ordinating body between faculty and students. *First Row:* H. Vassian; E. Balbernie; D. Favin; J. Kara; S. Disson. *Second Row:* A. Pugh; N. Garber; O. Boileau; W. Crump; G. Toto.

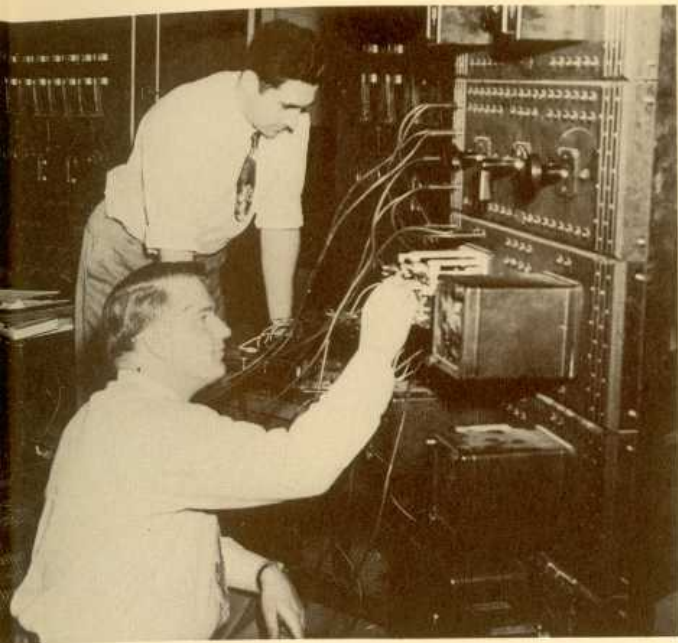

**TELEPHONE OPERATORS** really have it easy compared to these electrical engineering students. The instrument that is shown here might be anything from a switchboard to a new mechanical brain which translates ten foreign languages.



**COORDINATION** is the keyword in electrical matters. A cue missed can mean a slight shock to the system and an awakening of the desire to take an easy course in the Wharton School.

**THIS COULD** be the Moore School's practical application of Einstein's unified field theory of gravity; it would aptly illustrate the rate of progress in this branch of the University. Alas, it's just a power relay system which is being explained.

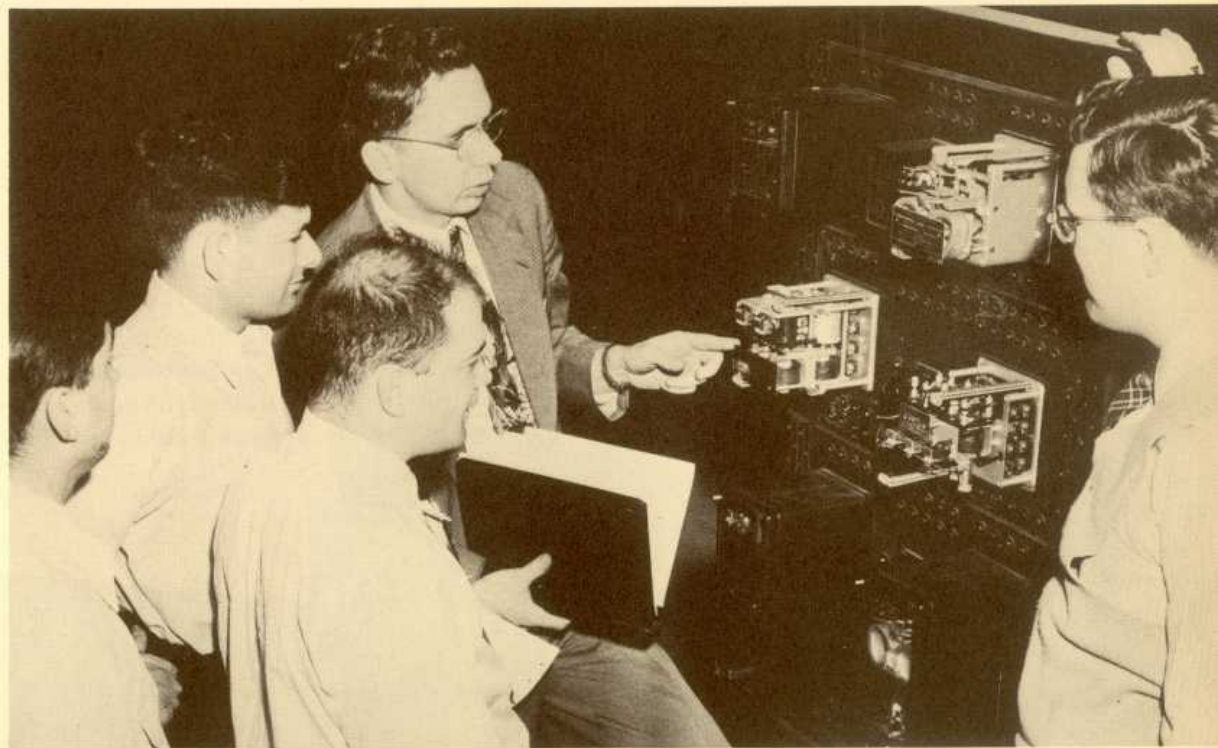

**ETA KAPPA NU.** The purpose of Eta Kappa Nu is to honor scholarship among the students of the Electrical Engineering department and to advance the interests of the students, school and profession. *First Row:* E. Balbernie (Recording Secretary); R. Kent (Vice-President); S. Disson (President); J. Berger; W. Bolton; J. Kara (Treasurer). *Second Row:* D. D. Favin; M. Korff; H. Blaustein; J. Finston; R. Berger (Corresponding Secretary); L. Fink; O. Boileau; W. Crump; M. Hague; T. McFall. *Other Members,* W. Alden; H. Seltzer; W. Schmitt; R. McKersie; L. Procopio; C. Sorkin.

# Moore



PROFESSOR CHARLES D. FAWCETT has written several engineering texts and is a consultant engineer.



DR. S. REID WARREN, JR. has achieved honors in the field of radiological physics.



ELECTRONIC TUBES in three volumes—this certainly points up the fact of the increasing complexity of our civilization, doesn't it? It wasn't so long ago that no one could write one sentence on electronic tubes; now mere students are expected to expound for pages on the subject.

AS IS THE CASE in the other undergraduate schools, the Moore School has its own library where its students may peruse writings peculiar to the ways of its special subjects. Imagine just working problems in electricity, let alone reading the theory behind them!





AMERICAN INSTITUTE OF ELECTRICAL ENGINEERS AND INSTITUTE OF RADIO ENGINEERS are national organizations of electrical engineers formed for the purpose of advancing the engineering profession. *First Row:* Oliver Boileau, David Waite, Albert Burnstein, Robert Berger, Wallace Bolton, Walter Udell, Norman Koss, Merle Hague. *Second Row:* Herbert Blaustein, George Rosen, Albert Driling, Joseph

Finston, William Crump, Edwin Balbernie, Harry Charnoch, Harold Weissman. *Third Row:* Milton Silver, James Seitz, Walter Wilson, Stanley Greenberg, David Favin, Stanley Disson, Jack Miller, Robert Friedman, Laurence Fischer, Martin Gold. *Fourth Row:* Dimitri Bugnolo, John Berg, Leon Berman, Frank Davalos, Stanley Pezely, Frederick Davis, Robert Kent, Marvin Korff.

THE TENSENESS of their expressions indicates the magnitude of their work. Anyone who has ever taken apart a radio—especially a large one—can understand the problem involved in all those wires; yet how such results are produced is seemingly beyond the comprehension of mortal man.

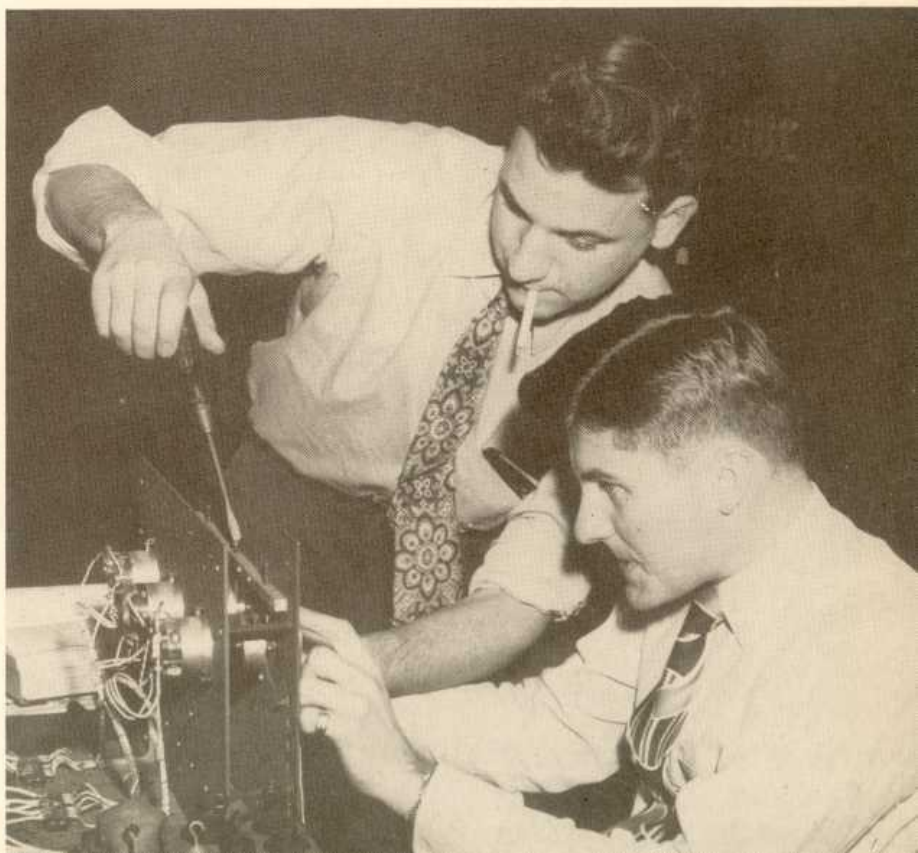



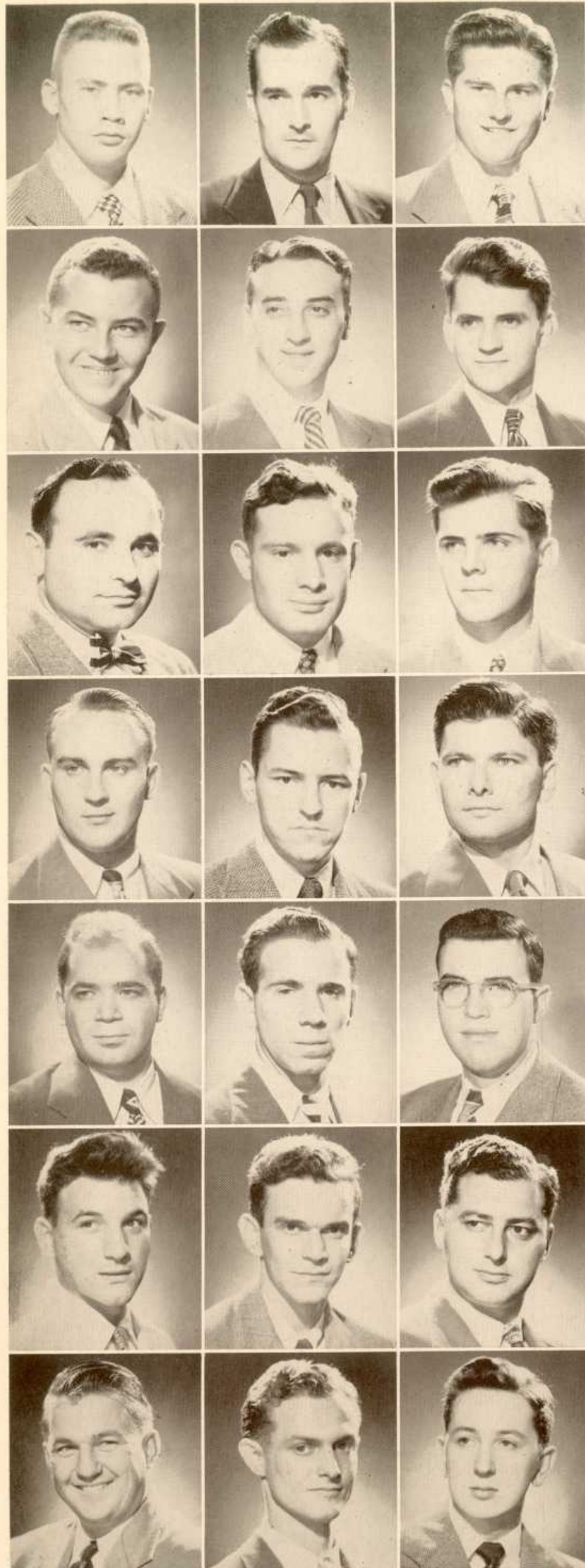

ALFRED F. ABEL, Webster, N. Y.

WILLIAM B. ALDEN, Bryn Athyn, Pa. . . . Eta Kappa Nu 3, 4; Sigma Tau 3, 4; Tau Beta Pi 4; Chess Club 1; Bridge Club 2, 3, 4.

WILLIAM K. ALLSHOUSE, JR., Philadelphia, Pa. . . . American Institute of Electrical Engineering 2, 3, 4; R.O.T.C. 1.

EDWIN C. BALBIRNIE, Philadelphia, Pa. . . . Eta Kappa Nu 3, 4, Recording Secretary; Tau Beta Pi 3, 4; Moore School Council 4; American Institute of Electrical Engineering 2, 3, 4.

JOSEPH BERGER, Scranton, Pa. . . . Eta Kappa Nu 3, 4, Corresponding Secretary; Sigma Tau 3, 4; Tau Beta Pi 3, 4, Recording Secretary; Moore School Record 3, 4; Hillel Foundation 1, 2, 3, 4; American Institute of Electrical Engineering 3, 4.

ROBERT A. BERGER, Drexel Hill, Pa. . . . Tau Beta Pi 4; Moore School Record 2, 3, 4, Managing Editor; Christian Association 2, 3, 4; American Institute of Electrical Engineering 2, 3, 4, Co-Chairman; R.O.T.C. 1.

LEON L. BERMAN, Bala, Pa. . . . Football 1; American Institute of Electrical Engineering 4.

HERBERT D. BLAUSTEIN, Philadelphia, Pa. . . . American Institute of Electrical Engineering 3, 4.

WALLIS D. BOLTON, Philadelphia, Pa. . . . Eta Kappa Nu 3, 4; Sigma Tau 3, 4; Tau Beta Pi 3, 4, Treasurer; Crew 2; American Institute of Electrical Engineering 2, 3, 4, Co-Chairman; Institute of Radio Engineers 4, Co-Chairman.

WYLIE G. BORUM, Bryn Mawr, Pa. . . . Phi Sigma Kappa.

CHARLES M. BRINDLEY, Philadelphia, Pa. . . . Sigma Tau 3, 4; Bridge Club 1, 2, 3, 4.

ALBERT BURSTEIN, Philadelphia, Pa. . . . Pennsylvania Triangle 1; Hillel Foundation 1, 2, 3, 4; American Institute of Electrical Engineering 1, 2, 3, 4.

HARRY I. CHARNOCK, Philadelphia, Pa.

FRED COHEN, Philadelphia, Pa. . . . Radio Club 2, 3, 4.

FREDERICK B. DAVIS, III, Drexel Hill, Pa. . . . Moore School Record 2, 3, 4, Production Manager; Penn Christian Fellowship 2, 3, 4.

FRANK A. DAVOLOS, Yeadon, Pa. . . . American Institute of Electrical Engineering 3, 4.

STANLEY B. DISSON, Philadelphia, Pa. . . . Eta Kappa Nu 3, 4, President; Sigma Tau 3, 4, Treasurer; Tau Beta Pi 3, 4; Class Council 1, 2, 3, 4, Secretary-Treasurer 3; Moore School Council 1, 2, 3, 4, Secretary; Moore School Record 1, 2, 3, 4, Editor-in-Chief; American Institute of Electrical Engineering 1, 2, 3, 4; Prop & Wing 3; R.O.T.C. 1, 2, 3.

ALBERT DREILING, Philadelphia, Pa.

JOHN H. EICHERT, East Elkins Park, Pa. . . . Kappa Alpha . . . Bridge Club 3, Corresponding Secretary.

DAVID L. FAVIN, Philadelphia, Pa. . . . Eta Kappa Nu 3, 4, Secretary; Sigma Tau 3, 4; Tau Beta Pi 3, 4; Moore School Council 1, 2, 3, 4, President; Moore School Record 2, 3, 4, Assistant Editor; American Institute of Electrical Engineering 2, 3, 4; Institute of Radio Engineering 4.

JEROME H. FELDSCHER, Philadelphia, Pa. . . . Moore School Record 2, 3, 4; American Institute of Electrical Engineering 4.

LESTER H. FINK, Philadelphia, Pa. . . . Sigma Tau 3, 4; Tau Beta Pi 4; Christian Association 1, 2, 3, 4; American Institute of Electrical Engineering 3, 4.

JOSEPH S. FINSTON, Philadelphia, Pa. . . . Sigma Tau 3, 4; Tau Beta Pi 4; Moore School Record 3, 4, Cartoon Editor; American Institute of Electrical Engineering 2, 3, 4, Treasurer.

LAURENCE A. FISCHER, Philadelphia, Pa. . . . Christian Association 1, 2, 3, 4; American Institute of Electrical Engineering 2, 3, 4; Society for the Advancement of Management 1, 2, 3; Spanish Club 2, 3.

MAURICE FRIEDMAN, Philadelphia, Pa. . . . Moore School Record 1, 2, 3, 4; American Institute of Electrical Engineering 2, 3, 4.

MARTIN B. GOLD, Philadelphia, Pa. . . . American Institute of Electrical Engineering 4; Institute of Radio Engineers 4.

MERL T. HAGUE, Drexel Hill, Pa. . . . Beta Theta Pi . . . Eta Kappa Nu 3, 4; Sigma Tau 3, 4, President; Tau Beta Pi 3, 4; Hexagon Society 4; Moore School Record 3, 4; Swimming 1; American Institute of Electrical Engineering 3, 4.

OLIVER J. HART, JR., Philadelphia, Pa. . . . Sigma Tau 3, 4; Bridge Club 1, 2, 3, 4, President.

JOSEPH C. HESS, III, Hatboro, Pa. . . . Pi Kappa Alpha, Secretary . . . Band 1, 2; American Institute of Electrical Engineering 4.

JOHN KARA, Philadelphia, Pa. . . . Eta Kappa Nu 3, 4, Treasurer 4; Sigma Tau 3, 4; Tau Beta Pi 4; Moore School Council 1, 2, 3, 4, Vice-President; Moore School Record 2, 3, 4; American Institute of Electrical Engineering 4.

JOHN S. KEMPER, Philadelphia, Pa. . . . Moore School Council 2, 3, 4; Moore School Record 2, 3, 4; Christian Association 1, 2, 3, 4; American Institute of Electrical Engineering 3, 4.

ROBERT L. KENT, Philadelphia, Pa. . . . Kappa Phi Kappa 3, 4, Vice-President; Sigma Tau 3, 4; Tau Beta Pi 3, 4; Fanfare Society 3; Varsity Boat Club 3, 4; Band 1, 2, 3; Crew 2, 3, 4; Christian Association 1, 2, 3, 4 American Institute of Electrical Engineering 4.

MARVIN KORFF, Philadelphia, Pa. . . . Eta Kappa Nu 4; Sigma Tau 4; Tau Beta Pi 4; Moore School Record 3, 4, Sports Editor; WXPN 2, 3; Crew 2; Radio Club 2, 3, 4.

NORMAN A. KOSS, Philadelphia, Pa. . . . Spiked Shoe Club 1, 2, 3, 4; Track 1, 2, 4; X-Country 1, 2, 4; Hillel Foundation 1; American Institute of Electrical Engineering 1, 2, 3, 4, Secretary; Institute of Radio Engineers 3, 4; R.O.T.C. 1; Bridge Club 4.

GIRARD H. LINDNER, Red Bank, N. J. . . . Alpha Chi Rho . . . Pennsylvania Triangle 2, 3; Glee Club 1, 2, 3, 4; University Choral Society 1; Christian Association 1.

RICHARD H. McCARTHY, JR., Brooklyn, N. Y. . . . Phi Kappa Psi, President . . . American Institute of Electrical Engineering 4.

JOHN R. McCARTY, Haddonfield, N. J. . . . Varsity Boat Club 2, 3, 4, Purser; Crew 1, 2, 3, 4; Newman Club 3, 4.

NATHANIEL MOSKOWITZ, Philadelphia, Pa. . . . Bridge Club 2; Radio Club 4, President.

STANLEY J. PEZELY, Philadelphia, Pa. . . . Newman Club 1, 2, 3, 4; American Institute of Electrical Engineering 4.

HILLEL PITLIK, Philadelphia, Pa. . . . Hillel Foundation 1, 2, 3, 4; American Institute of Electrical Engineering 3, 4.

JAMES P. SEITZ, Mt. Holly, N. J. . . . American Institute of Electrical Engineering 2, 3, 4.

HERMAN SELTZER, Philadelphia, Pa. . . . Pi Mu Epsilon 3, 4; Tau Beta Pi 3, 4; Moore School Record 2, 3, 4; American Institute of Electrical Engineering 4; Chess Club 1; Bridge Club 1, 2, 3, 4, Vice-President.

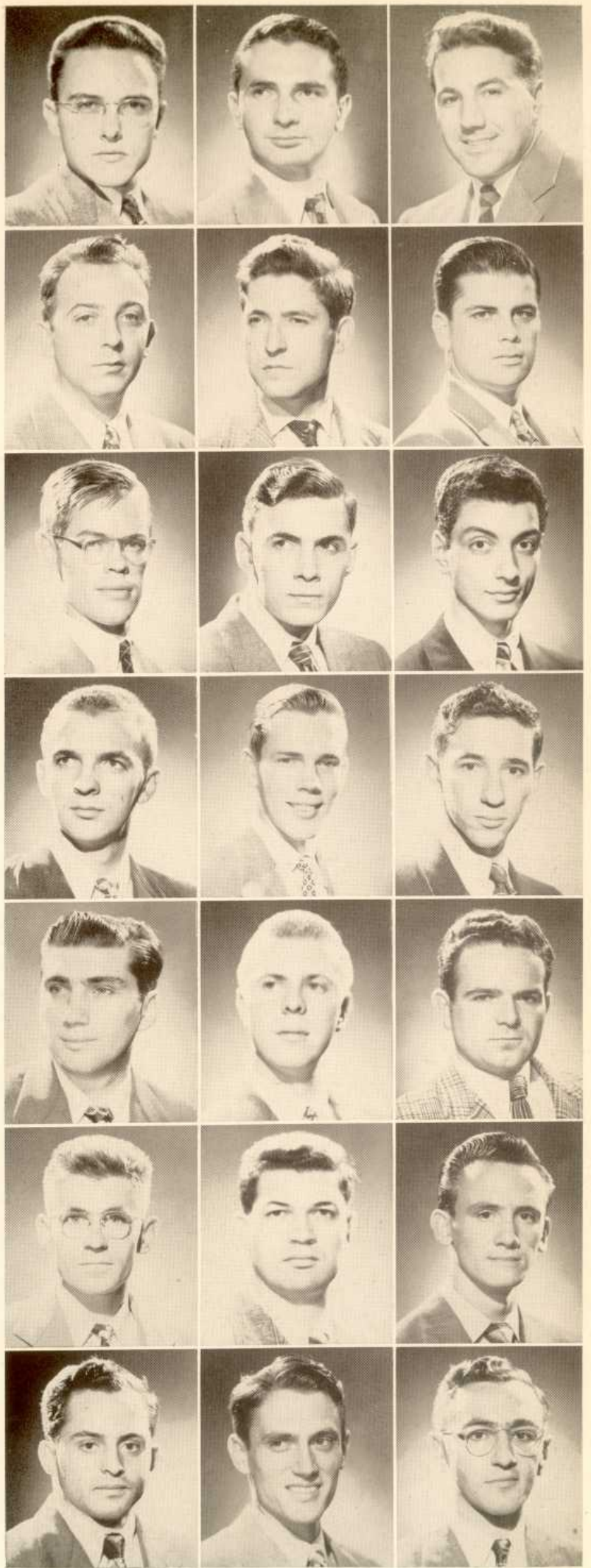



MILTON SILVER, Philadelphia, Pa. . . . Moore School Record 4; WXPN 3, 4; Hillel Foundation 1, 4; American Institute of Electrical Engineering 3, 4; Society for the Advancement of Management 4; Institute of Radio Engineers 4; Bridge Club 3, 4; Radio Club 4.

WAYNE A. STETLER, Danville, Pa. . . . American Institute of Electrical Engineering 4.

HAROLD SPIEGEL, Philadelphia, Pa. . . . Hillel Foundation 1, 2; American Institute of Electrical Engineering 4; Bridge Club 1, 2, 3, 4.

WALTER B. UDELL, Philadelphia, Pa. . . . Moore School Record 4; American Institute of Electrical Engineering 4; Bridge Club 2.

DAVID P. WAITE, Glenolden, Pa. . . . American Institute of Electrical Engineering 2, 3, 4; Radio Club 2, 3, 4, Vice-President 2.

WALTER M. WILSON, Lansdowne, Pa. . . . Alpha Chi Rho . . . Moore School Council 1; American Institute of Electrical Engineering 1, 2, 3, 4.

SIGMA TAU, the honorary engineering fraternity, stresses scholarship and interest in school activities. *First Row:* J. Scott, J. McGivern, Jr., W. Bolton, S. Disson (Treasurer), W. Walkup (Vice-President), M. Hague (President), R. Schroter (Secretary), E. Hendler, M. Denison, H. Wortreich. *Second Row:* J. C. Fulton, C. Feng, E. Sanet, R. McKersie, R. Berger, B. Blaustein, N. Salkind, E. Hochschild, T. McFall, W. Crump, D. Geselowitz. *Third Row:* C. Townsend, E. Black, IV, M. Stiefel, P. Hepp, J. Berger, J. Kara, S. Baybick, B. Kaskey, M. Bycer, A. Frangos, M. Korroff, D. Beyler. *Fourth Row:* R. Sweeney, E. Sawyer, W. Eads, J. Finston, E. Brightbill, J. Giannini, L. Fink, R. Kent, D. Favin, J. Fiorello, L. Bianchi, B. Weissman.



TAU BETA PI for which distinguished scholarship and exemplary character are prerequisites for membership. *First Row:* E. Balbirnie, J. Berger (Secretary), W. Bolton (Treasurer), E. Brightbill (President), R. Schroter (Vice-President), E. Hendler, A. Frangos. *Second Row:* J. Giannini, S. Disson, M. Hague, J. Finston, W. Walkup, R. Kent, D. Favin, J. Fiorello, L. Bianchi. *Third Row:* J. Kara, J. Rizzo, L. Fink, S. Baybick, C. Feng, B. Kaskey, M. Bycer, R. Denison, M. Korrf. *Fourth Row:* E. Sanet, R. McKersie, R. Berger, B. Blaustein, N. Salkind, E. Cutler, F. Heath.





# THE TOWNE SCHOOL



DEAN JOHN A. GOFF has many varied accomplishments in the engineering field. His research in thermodynamics is well known and his published text, "Notes on Thermodynamics" is widely used. He is the chairman of a special research committee in the American Society of Mechanical Engineers. He came to the University in 1938, was appointed Dean of the Towne School, Director of the Mechanical Engineering Department, and received the Whitney Professorship of Dynamical Engineering.



ASSISTANT DEAN Lee N. Gulick received his B.S. degree at the University of Pennsylvania in 1916. He returned to Pennsylvania in 1927 to assume a Professorship after serving as supervisor of the Midvale Steel Company.



Not all the surveyors seen amid the P.T.C. tracks and parking lots are working for the University development program. Most of these men are budding engineers doing work required for their degree by the Towne Scientific School. It looks and sounds like pleasant work, but don't be fooled; it's difficult. The five departments of the school—Chemistry, Chemical Engineering, Mechanical Engineering, Civil Engineering, and Metallurgical Engineering—give way to none in the quality of their work; and the results are seen in the productions of some of America's best chemists and engineers. The Towne School even preceded the scientific revolution begun by Darwin although its establishment as a separate branch of the University came twenty years after the first offering of a scientific degree by Penn in 1852.

The Department of Science, organized in 1872, changed its name to the present one three years later in honor of John Henry Towne who endowed the school in his will. As the University grew, so did the Towne School until today it provides for four hundred and twenty-four undergraduates and one hundred and fifty graduate students. The Engineering Building, which houses the Towne School, is one of the most modern and complete physical plants of its kind in the country with improvements being made every year, improvements such as new lighting, a public address system, and revamping of lecture rooms. It also contains a lounge for the students' relaxation. The study of science in the Towne School is an enjoyment equalled by few other academic processes.



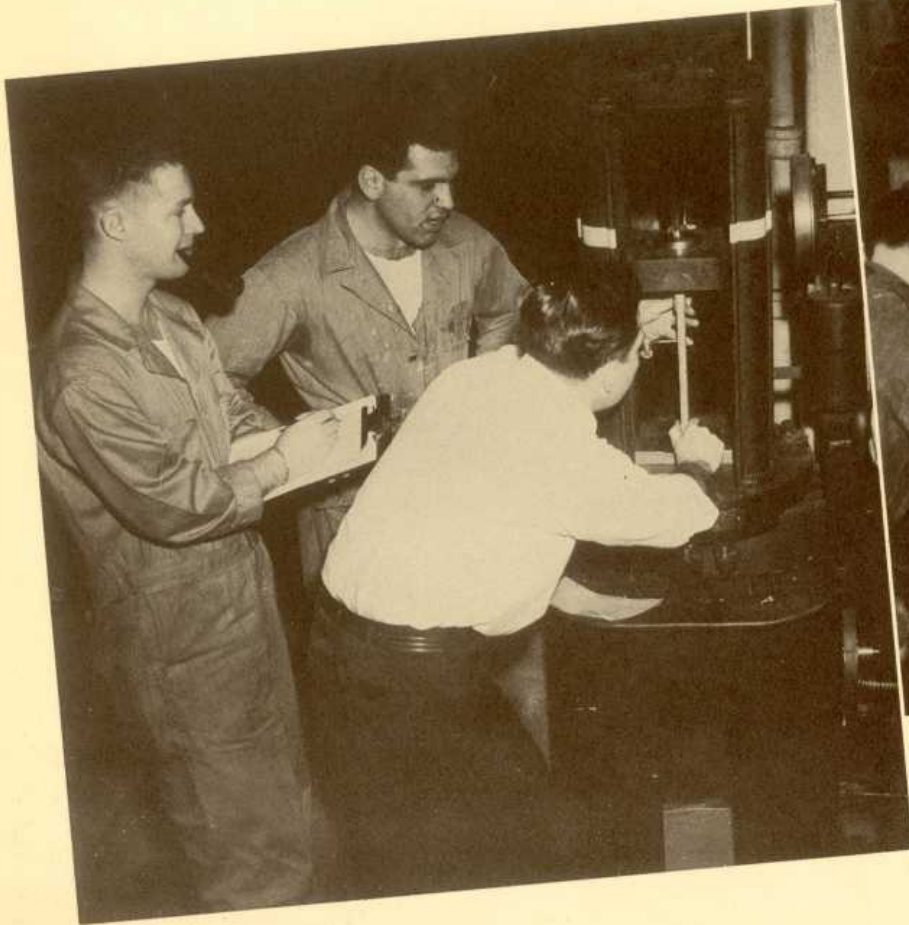

STUDENTS WORKING in the Mechanical Engineering Lab of the Towne School. S. R. Unkles, Jr., H. L. Maiocco, T. Walmsley are working a problem with the stress testing machine. That white shirt won't look that way for long!



THERE ARE NO union wage rates or time and a half for overtime provided here as a group of Towne School students of the class of '52 work in a class in Foundry Practice.



TOWNE SCHOOL COUNCIL represents the student body in formulating extra-curricular activities and improving faculty-student relations. *First Row:* B. Benin, J. Rizzo, P. Hepp (Vice-President), D. Denney (President), R. Sweeney (Secretary), M. Bycer, J. McGivern. *Second Row:* H. Kephart, F. Depman, V. Elkins, C. Sweeley, E. Black, E. Starr, E. Hoffner, J. Reis, H. Levy, R. Goldberg. *Other Members,* L. Anderson, A. Klein, A. Krause, R. Nadler, W. Packer, H. Pierce, J. Scott, C. Townsend.



PROFESSOR ROBERT M. BRICK is the co-author of "Structure and Properties of Alloys."



PROFESSOR WILLIAM H. CHORLTON was in industry until 1923 when he became a Professor of Engineering.



PROFESSOR ADOLF EGLI received his degree from the Technical Institute of Switzerland.



PROFESSOR A. JORGENSEN received his M.S. at Illinois in 1928.



PROFESSOR HIRAM S. LUKENS was a member of the National Research Council from 1934 to 1937.



PROFESSOR ERNEST C. WAGNER is a member of the A. A. Chemical Society.

ALPHA CHI SIGMA for comradeship among members and for improvement of chemistry as a science. *First Row:* J. Wolf, V. Rolleri, J. Harris (Treasurer), B. Trout (President), P. Rich, W. Maisch, H. Pennfield (Vice-President), *Second Row:* W. Armstrong, M. O'Brien, R. Martin (Secretary), H. Alsentzer (Faculty Adviser), J. Reis, B. Gallagher, W. Snyder. *Third Row:* P. Susi, D. Miller, H. Mandell, E. Brightbill, J. Schreiber, C. Sweely, D. Macalvane. *Other Members,* D. Buchanan, J. Cangelose, L. Doelp, W. Irwin, W. Packer, R. Pat-sko, G. Wolfe.

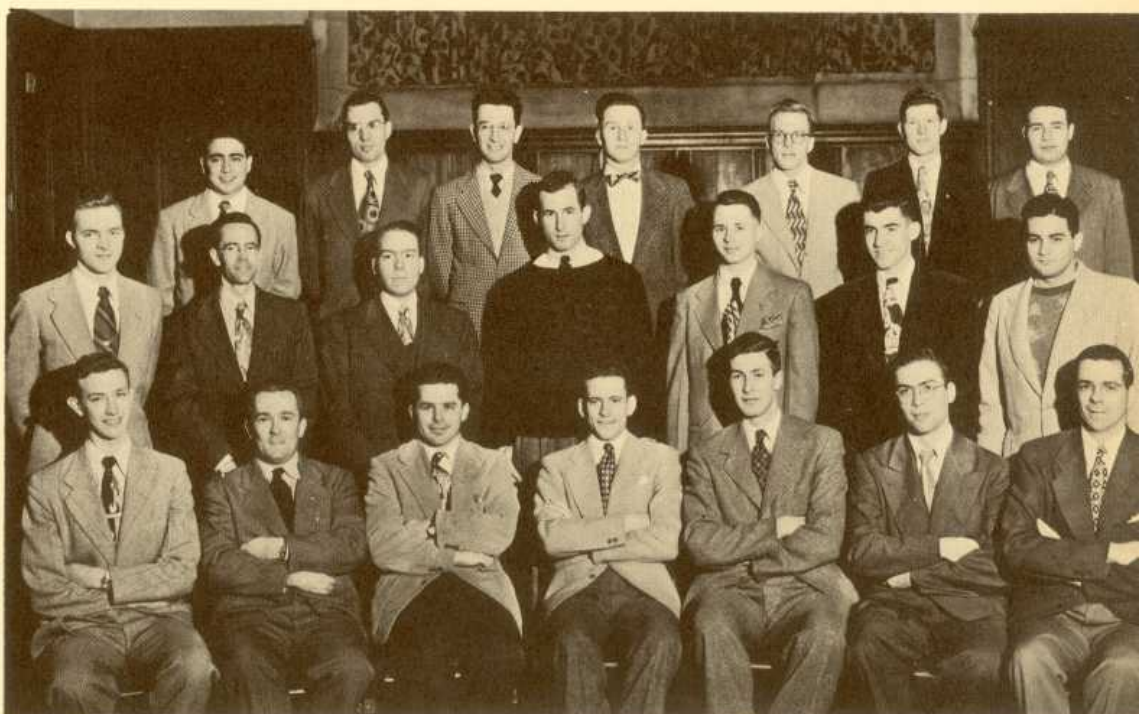



# Towne



PROFESSOR THOMAS P. McCUTCHEON is a co-author of the general inorganic chemistry text.



PROFESSOR MELVIN C. MOLSTAD worked with the U. S. Department of Agriculture before coming to Pennsylvania.



PROFESSOR WILLIAM S. PARDOE, a member of the Franklin Institute, received his C.E. degree in Toronto.



PROFESSOR WILLIAM T. LEGGO received his B.S. from Pennsylvania in 1903 and his C.E. in 1911.



PROFESSOR E. FRANK STOVER, head of the Civil Engineering Department, is a frequent contributor to engineer publications.



AMERICAN INSTITUTE OF CHEMICAL ENGINEERS fosters professional development of students. *Front Row:* T. Major, H. Kephart, F. Chan (Secretary-Treasurer), E. Brightbill (President), Dr. R. Thompson (Faculty Adviser), R. Patsko (Vice-President), R. Miller, T. Dunne. *Second Row:* V. Elkins, D. Strickhouse, W. Armstrong, J. Bowey, B. Blaustein, J. Schreiber, S. Tucker, M. Westley, A. Bishop, T. Roberts, N. Black. *Third Row:* H. Thiefelde, C. Darlor, B. Kosloski, M. Mathia, V. Fisher, M. Mathia, B. Trout, J. Reis, C. Gulick, W. Brenner, H. Wortreich. *Other Members,* L. Abbot, K. Benary, D. Beyler, D. Brandeth, J. Brock, D. Buchanan, J. Dahlhauser, W. Irwin, R. Johnson, J. Kresky, W. Parker, S. Pavlov, S. Pearlman, A. Perloff, P. Polak, S. Polis, J. Potts, R. Ruder, R. Schragger, J. Spencer, M. Steifel, J. Wagner, Jr.



THEY APPEAR confident that their work will be a success while working in the Towne School lab. These Metallurgical Engineering Students are polishing brass specimens.



AN ENGINEERING student grabs a quick cigarette as he, with other students, conducts an economy test of the Deisel Engine in the Towne School.

AMERICAN CHEMICAL SOCIETY gives members an opportunity to see the latest developments in chemical techniques. *First Row:* V. Elkins, C. Sweeley (Treasurer), F. Chan (President), T. Cairnes (Secretary), D. McIllvaine. *Second Row:* R. Crum, B. Kosloski, J. Wyeth, R. Stevenson, D. Fields, B. Fisher, R. Fereshetian, H. Kephart. *Other Members,* B. Blaustein, L. Craig, H. Davis, S. Glauser, J. Hughey, W. Kliwinski, H. Levy, D. Lutz, W. Maisch, G. Newborn, P. Printz, M. Schrager, W. Souder, H. Strange, W. Vanderwerff, A. Wolf.

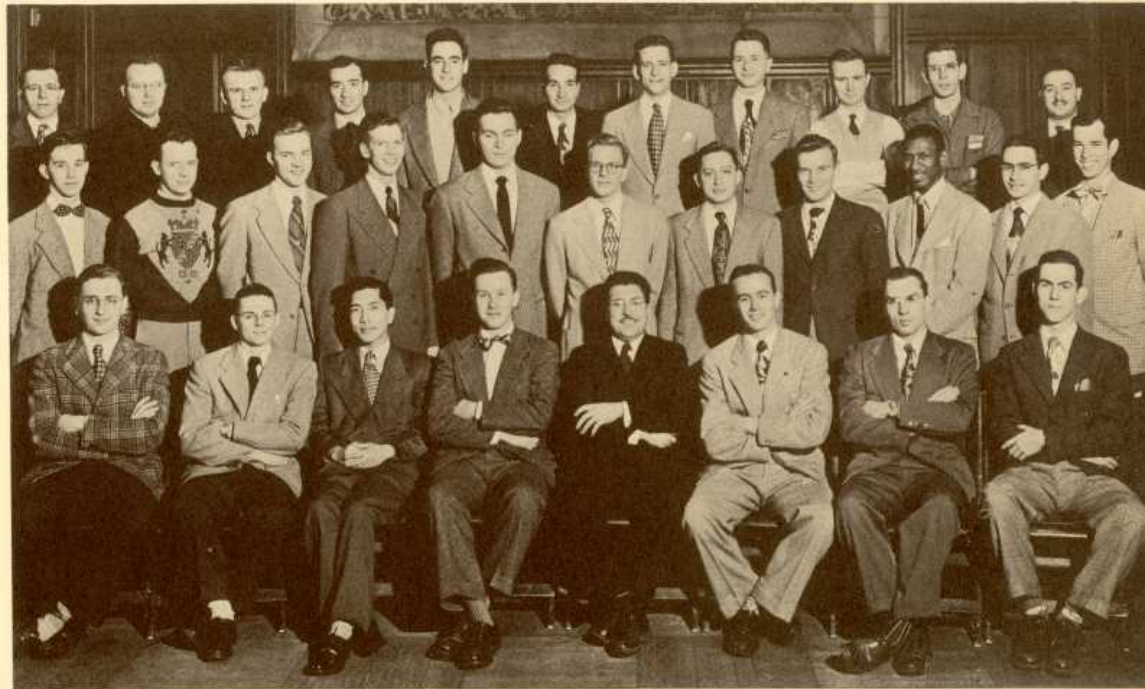

AMERICAN SOCIETY OF CIVIL ENGINEERS serves as a means to acquaint students with the Civil Engineering profession. *First Row:* W. A. Haddock, I. Silver, W. H. Chorlton (Faculty Adviser), E. J. Shoemaker, Jr. (President), J. E. McVaugh, Jr. (Secretary), G. D. Weaver (Vice-President), E. J. Lichtner, J. W. Cornell. *Second Row:* G. Mayer, E. Matza, D. W. Gangewere, E. Carr, G. Hudson, E. Starr, R. Schroter, R. Johnston, Jr., R. Vrooman, A. Dickol, J. Fiorello, E. Hunt. *Third Row:* R. Haydock, Jr., T. Wadlow, K. Shaibley, E. Marcinkevich, W. Goodfellow, J. Mareski, J. Reynolds, J. Giannini, R. Cherry, J. Grant, H. Maier, E. Hendler.



STUDENTS TESTING GASOLINE in the Mechanical Engineering Laboratory of the Towne School, all hoping that the test will prove successful. This is only one of the many difficult experiments which the embryo engineers must perform.

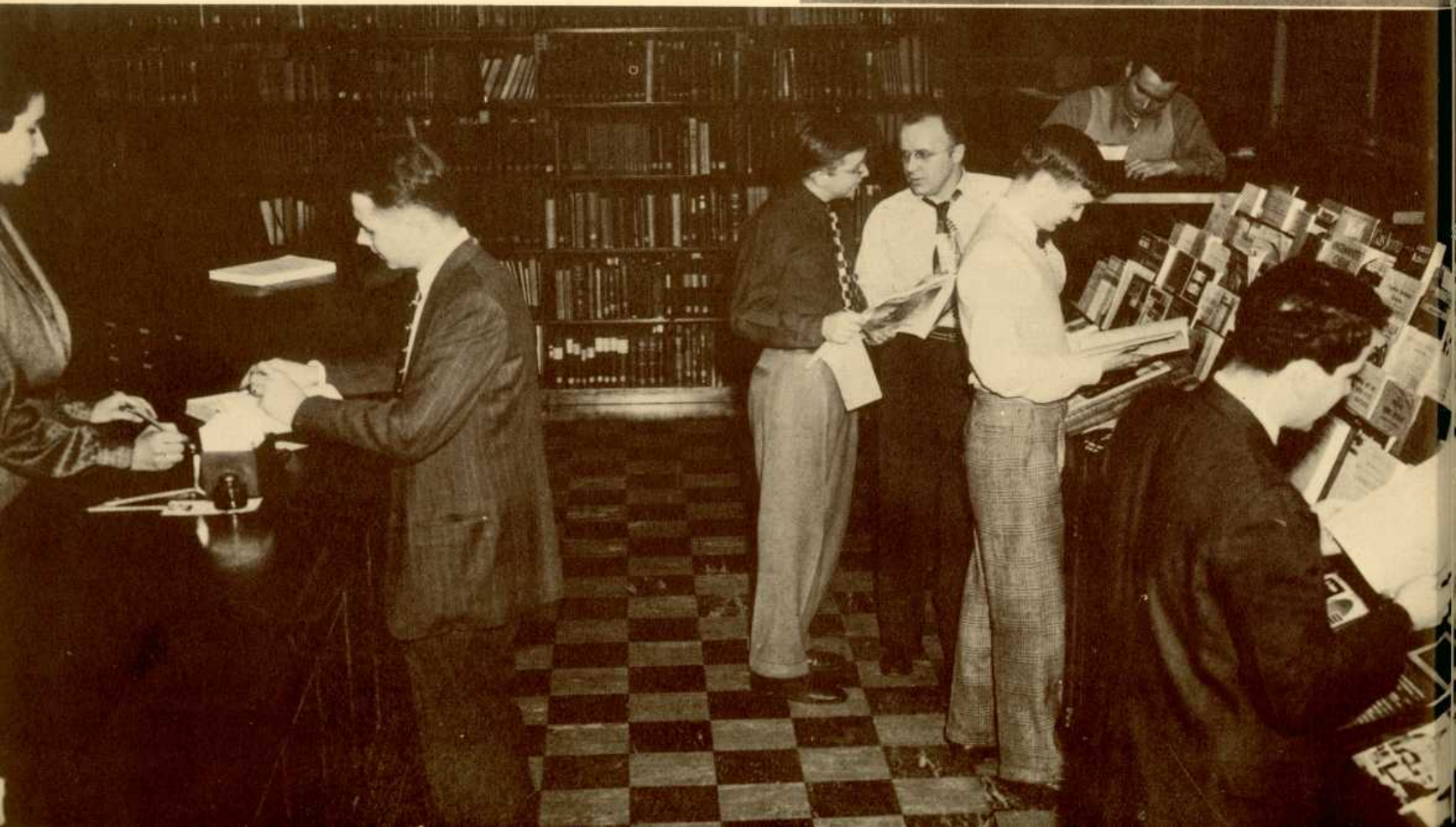
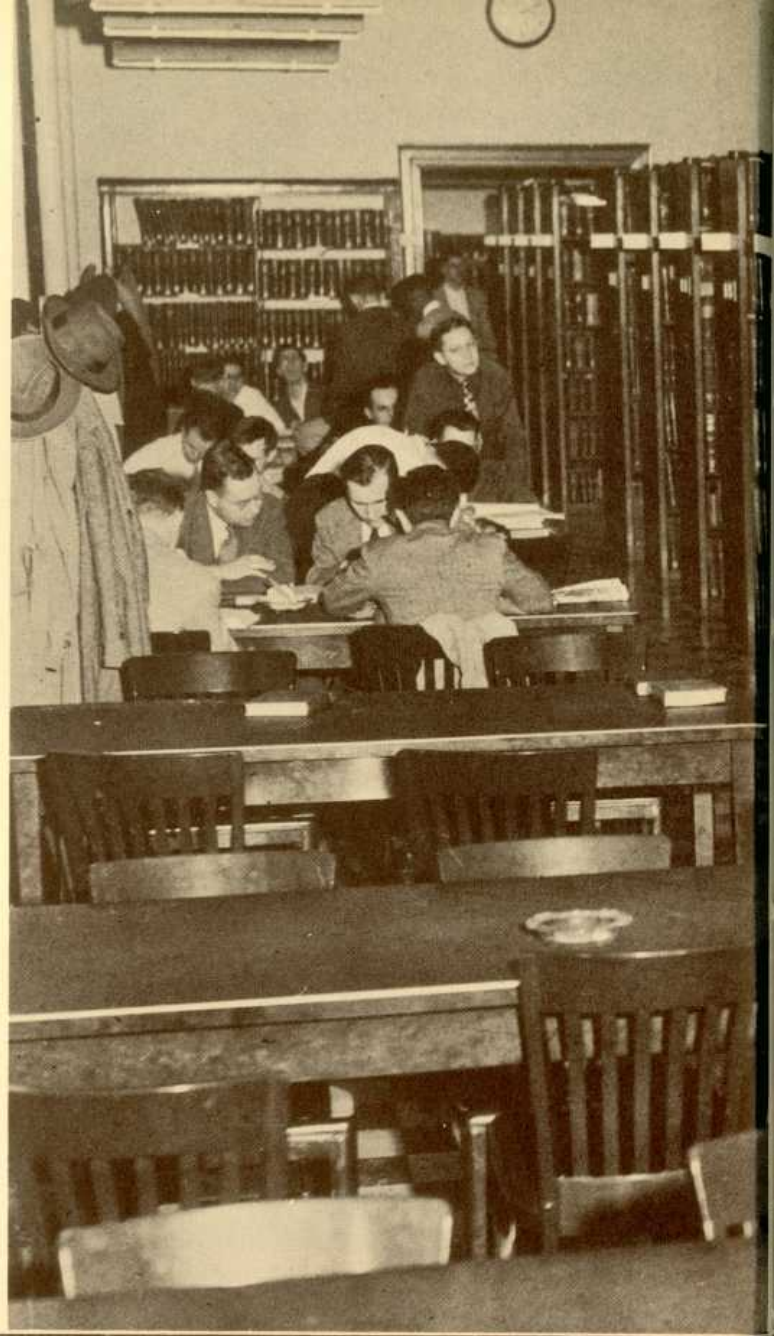



MANY BOOKS AND DATA pertaining to engineering subjects have been removed from other libraries on campus, reclassified, and placed in the engineering library in order to facilitate the work of those persons interested.

TOWNE SCHOOL STUDENTS leafing through the "light" reading in the Towne School Library. The library has recently been enlarged for the benefit not only of the school's students, but for many scholars and research workers in the Philadelphia area.

# Towne

ONE OF THE BEST additions to the Towne School in recent years has been a lounge and television set. Even engineers have to rest sometimes.



POTENTIAL ENGINEERS working in the Towne School Foundry. The mud pie complex still flourishes around the Towne School. Much practical experience is gained however.

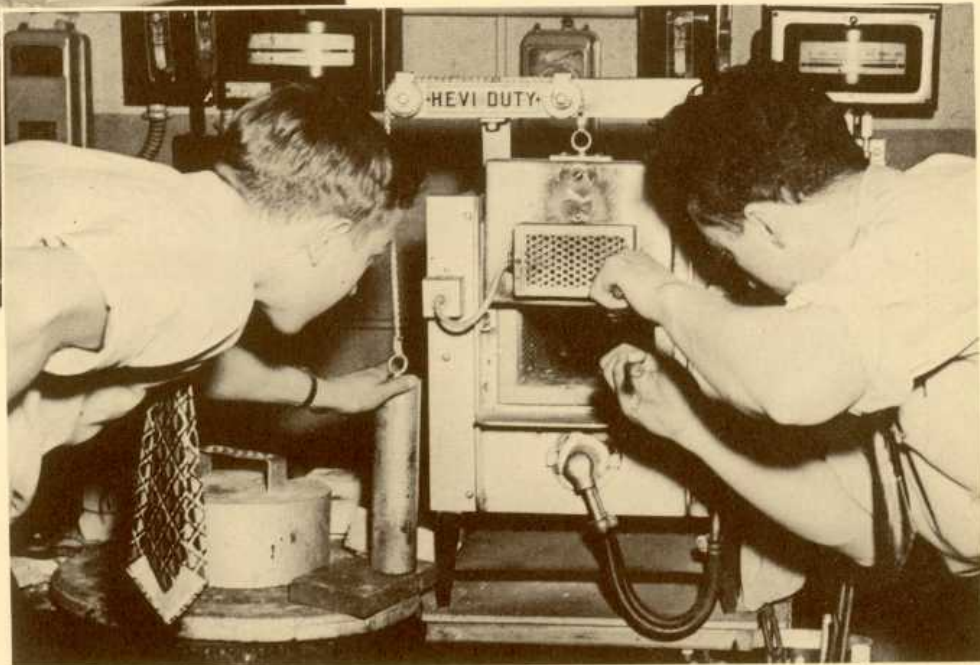
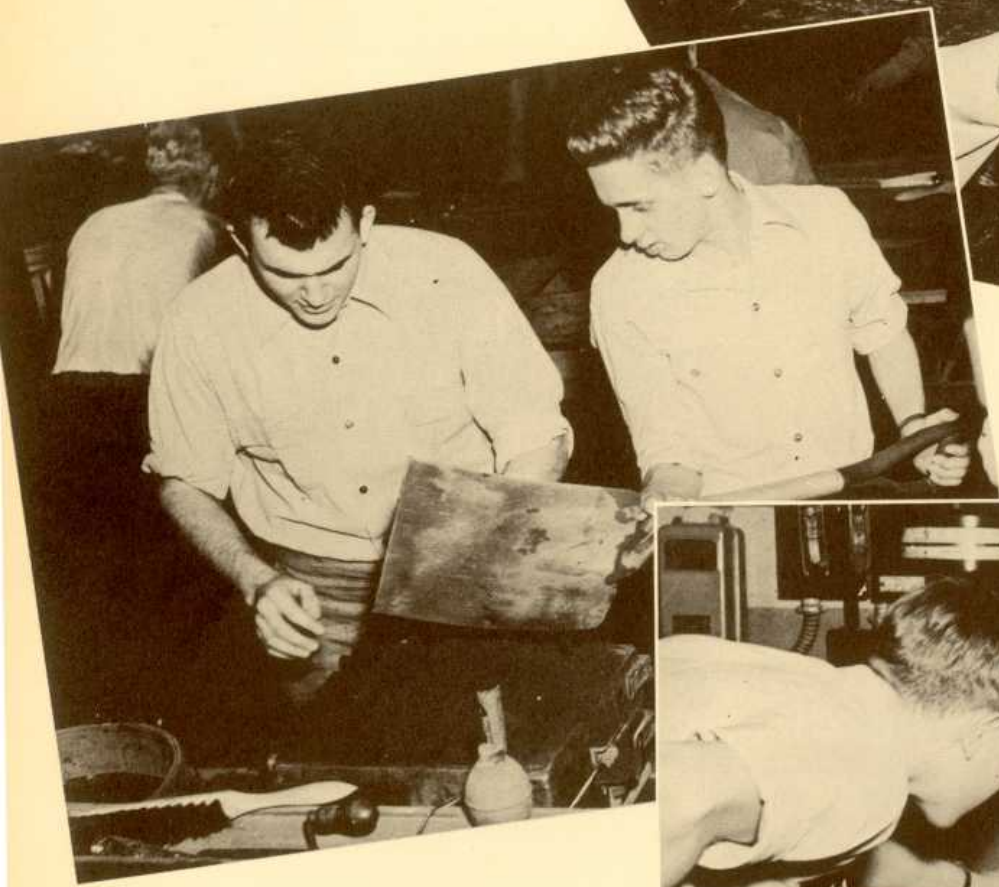

TWO MEMBERS of the class of '51 in the Towne School work on a class project embodying the use of a furnace in Heat Treatment lab.



AMERICAN SOCIETY OF MECHANICAL ENGINEERS has strived to create interest in engineering education and in the engineering profession. *First Row:* J. Scott, H. Mackway (Secretary), W. Neal (Treasurer), C. Townsend (President), E. Hochschild (Vice-Pres.), G. Paul, T. Tucker. *Second Row:* T. Reitz, W. Walkup, T. Walmsley, R. Fallows, D. Tapper, A. Van Horn, W. Eads, S. Unkles, Jr., H. Maiocco, A. Frangos. *Third Row:* B. Kaskey, R. Denison, M. Wind, H. Wintemberg, M. Nolan, E. Sculli, W. Neary, N. Salkind, S. Baybick.

AMERICAN INSTITUTE OF MINING AND METALLURGICAL ENGINEERS organized to bring together engineers with mutual interests in the field. *First Row:* J. McGivern, Jr., V. Damiano (Vice-President), J. Fulton (President), L. Anderson, Jr. (Secretary), R. Sherman. *Second Row:* E. Lee, P. Taylor, G. McLean, P. Dick, R. Ritter, R. Hurlebaus. *Third Row:* M. Disckind, G. Wolf, B. Allen, G. Martyn, A. Klein, F. Zaleski, J. Thomas.

HARRISON SOCIETY, formed for those students who are interested in chemistry and chemical pursuits. *First Row:* R. Blanker, H. Mandell, Jr. (Treasurer), D. Denney (President), A. Paul (Vice-President), Harris B. Levy. *Second Row:* J. Devlin, E. Kraiman, P. Hepp, M. Kalandiak, W. Maisch, W. Vanderwerff, G. Heinze.





LLOYD M. ABBOTT, Philadelphia, Pa.

HARRY A. ALSENTZER, Philadelphia, Pa. . . . Beta Theta Pi . . . Alpha Chi Sigma 3, Class Council 1; Basketball 1.

HILLARD B. ALTERMAN, Philadelphia, Pa. . . . Hillel Foundation 1; Amer. Soc. Mech. Eng. 4.

HARRY N. BARFOOT, Philadelphia, Pa. . . . Kappa Sigma . . . Hexagon 4; Phi Kappa Beta 3; Varsity Club 1, 2, 3, 4; Class Council 3; Towne Steering Committee 3, 4; Pennsylvania Triangle 2, 3, 4; Soccer 1, 2, 3, 4; Amer. Soc. Mech. Eng. 1, 2, 3, 4.

SOLOMON BAYBICK, Philadelphia, Pa. . . . Sigma Tau 3, 4; Tau Beta Pi 3, 4; Amer. Soc. Mech. Eng. 2, 3, 4.

KARL BENNING, JR., Lansdowne, Pa. . . . Christian Association 1, 2; Alpha Phi Omega 1, 2; N.R.O.T.C. 1, 2, 3, 4.

ALFRED A. BISHOP, Philadelphia, Pa. . . . Towne School Council 3; Amer. Soc. Chem. Eng. 3, 4; Chess Club 1, 2; Bridge Club 2, 3, President 4.

ROBERT R. BLANKEN, Philadelphia, Pa. . . . German Club 1, 2; R.O.T.C. 1, 2.

BERNARD D. BLAUSTEIN, Washington, D. C. . . . Kappa Nu . . . Sigma Tau 3, 4; Tau Beta Pi 3, 4; Towne School Council 3; Band 1, 2; Hillel Foundation 1, 2, 3, 4; Amer. Inst. Chem. Eng. 3, 4; Amer. Chem. Society 3, 4.

JOHN C. BOWEN, Bristol, Pa. . . . Sigma Alpha Epsilon . . . Band 1, 2, 3, 4; Track 2; Amer. Inst. Chem. Eng. 4; R.O.T.C. 1, 3, 4.

WALTER BRENNER, Philadelphia, Pa. . . . Hillel Foundation 1, 2, 3, 4; Amer. Inst. Chem. Eng. 1, 2, 3, 4.

EDGAR N. BRIGHTBILL, Norristown, Pa. . . . Alpha Chi Sigma 2, 3, 4; Sigma Tau 3, 4; Tau Beta Pi 3, 4, President; Hexagon 4; Lacrosse 2, 3, 4; Amer. Inst. Chem. Eng. 1, 2, 3, President 4.

WILLIAM B. BRIMMER, Philadelphia, Pa. . . . Delta Tau Delta . . . Amer. Soc. Mech. Eng. 1, 4.

JAMES W. BROWN, Palmyra, N. J. . . . Lambda Chi Alpha, Secretary.

DONALD HOWARD BUCHANAN, Collingswood, N. J. . . . Alpha Chi Sigma 4; Sigma Tau 4; Tau Beta Pi 3, 4.

MANUEL M. BYCER, Darby, Pa. . . . Sigma Tau 3, 4; Tau Beta Pi 3, 4; Towne Council 4; Pennsylvania Triangle 3, 4; Hillel Foundation 1, 2, 3, 4; Amer. Soc. Mech. Eng. 1, 2, 3, 4.

JOSEPH CANGELOSI, Philadelphia, Pa. . . . Alpha Chi Sigma 3; Christian Association 4.

WALTER E. CAPPER, Philadelphia, Pa. . . . Kappa Sigma . . . Amer. Soc. Civil Eng. 2, 3, 4; N.R.O.T.C. 1, 2, 3, 4; Quarterdeck Society 4.

THOMAS A. CARNEY, Drexel Hill, Pa. . . . Amer. Soc. Mech. Eng. 2, 3, 4.

ALBERTO J. CHAMORRO, B. Granada, Nicaragua . . . Pi Kappa Alpha . . . Newman Club 1.

ROBERT V. CHERRY, Philadelphia, Pa. . . . Tau Beta Pi 3, 4; Crew 3; Amer. Soc. Civil Eng. 2, 3, 4.

JOHN W. CORNELL, Penllyn, Pa. . . . Zeta Psi . . . Franklin Society 3, 4; Pennsylvania Triangle 3, 4; Soccer 1, 3, 4; Amer. Inst. Civil Eng. 2, 3, 4.

DONALD A. CORNFORTH, Philadelphia, Pa. . . . Penn Pics 2, 3, Photo Editor; *Record* 1, 2, Ass't Photo. Editor; Pennsylvania Triangle 4; Amer. Soc. Mech. Eng. 4; Photographic Society 1, 2.

ROBERT G. CORNFORTH, Philadelphia, Pa. . . . Towne School Council 3; Amer. Soc. Mech. Eng. 3, 4.

VICTOR V. DAMIANO, Philadelphia, Pa. . . . Transportation Society 1; Amer. Inst. Metallurgical Eng. Vice-President 4.

MATHEW R. DENISON, Philadelphia, Pa. . . . Sigma Tau 3, Corresponding Secretary 4; Tau Beta Pi 3, 4; Franklin Society 3, 4; Pennsylvania Triangle 2, 3, Photo Editor 4; Swimming 2; Amer. Soc. Mech. Eng. 2, 3, 4.

DONALD J. DENNEY, Glenolden, Pa. . . . Harrison Society 3, President 4; Hexagon 4; Towne Council 3, President 4.

ARTHUR R. DICKOL, Philadelphia, Pa. . . . *Record*; Amer. Soc. Civil Eng. 1, 2, 3, Vice-President 4; Compass and Chain Society 3, Treasurer 4.

JOHN P. DiLELLO, Yonkers, N. Y. . . . Sigma Nu.

MORTON J. DISCKIND, Philadelphia, Pa. . . . Amer. Inst. Mech. Eng. 3, 4.

LOUIS C. DOELP, JR., Philadelphia, Pa. . . . Alpha Chi Sigma 2, 3, 4; Symphony Orchestra 4.

THOMAS F. DUNNE, Wayne, Pa. . . . Sigma Alpha Epsilon . . . Tau Beta Pi 4; Harrison Society 3, 4; Daily Pennsylvanian 1, 2; Symphony Orchestra 1; Amer. Inst. Chem. Eng. 3, 4; Bridge Club 2, 3, Secretary 4.

WILLIAM G. EADS, Philadelphia, Pa. . . . Phi Kappa Sigma . . . Sigma Tau 4; *Record* 2; Amer. Soc. Mech. Eng. 3, 4.

JOHN O. EBERHARD, III, Fort Washington, Pa. . . . Amer. Soc. Mech. Eng. 4.

ROBERT G. EISENHARDT, Upper Darby, Pa. . . . Sigma Tau 3, 4; Varsity Club 4; Swimming 1, 2, 3, 4; Amer. Soc. Mech. Eng. 4.

RICHARD J. FABER, JR., Philadelphia, Pa. . . . Sigma Tau 3, 4; Amer. Soc. Mech. Eng. 2, 3, 4.

CHUNG-LIAO FENG, Peiping, China . . . Sigma Tau 4; Fencing 3, 4.

JOHN M. FERNBERGER, Philadelphia, Pa. . . . Zeta Beta Tau . . . Pennsylvania Triangle 3; Track 1; Amer. Soc. Mech. Eng. 2, 3, 4.

JAMES C. FIORELLO, Philadelphia, Pa. . . . Sigma Tau 4; Tau Beta Pi 3.

ANTHONY L. FORTE, Philadelphia, Pa.

ANARGIROS Z. FRANGOS, Philadelphia, Pa. . . . Sigma Tau 3, 4; Tau Beta Pi 3, Corresponding Secretary 4; Amer. Soc. Mech. Eng. 2, 3, 4.

JAMES C. FULTON, Philadelphia, Pa. . . . Sigma Tau 4; Towne Council 3, 4; Amer. Inst. of Mining and Metallurgical Eng. 3, President 4.







JOHN D. GIANNINI, Philadelphia, Pa. . . . Sigma Tau 3, 4; Tau Beta Pi 3, 4; Cadet Council 3; Amer. Soc. Civil Eng. 2, 3, 4; R.O.T.C. 2, 3, Lt. Col., Regimental Exec. Officer.

WILLIAM A. GOODFELLOW, Philadelphia, Pa. . . . Amer. Soc. Civil Eng. 1, 2, 3, 4.

CHARLES G. GRANDY, Toledo, Ohio . . . Delta Tau Delta . . . Chess Club 1, 2; Bridge Club 2.

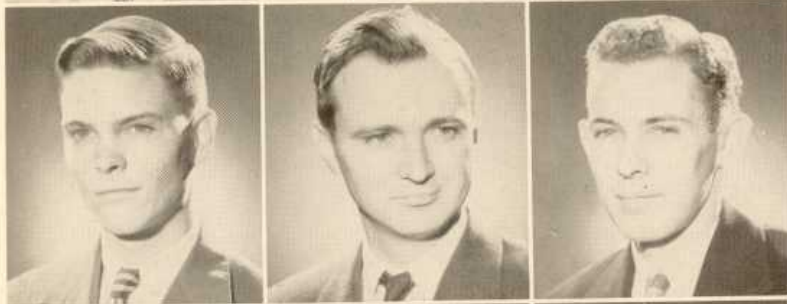

JOHN H. GRANT, Drexel Hill, Pa. . . . Track 1; Amer. Soc. Civil Eng. 1, 2, 3, 4.

CHARLES W. GULICK, Camden, N. J. . . . Amer. Inst. Chem. Eng. 3, 4.

RICHARD L. HART, Aldun, Pa. . . . Spiked Shoe Club 2, 3, 4; Varsity Club 2, 3, 4; Track 1, 2, 3, 4; X-Country 2, 3, Captain 4; Amer. Soc. Mech. Eng. 3, 4.



ROGER HAYDOCK, JR., Wyncote, Pa. . . . Alpha Sigma Phi . . . Amer. Soc. Civil Eng. 3, 4; R.O.T.C. 1, 2

EDGAR H. HENDLER, Philadelphia, Pa. . . . Sigma Tau 3; Historian 4; Tau Beta Pi 3; Cataloger 4; Amer. Soc. Civil Eng. 2, 3, 4; R.O.T.C. 2, Major 3; Compass and Chain Society 3, Secretary 4.

GEORGE R. HUDSON, Bala-Cynwyd, Pa. . . . Hexagon 3, 4; Varsity Boat Club 2, 3, 4; Varsity Club 2, 3, 4; Towne Council 3; Crew 1, 2, 4; Amer. Soc. Civil Eng. 1, 2, 3, 4.



RICHARD P. HURLEBAUS, Collingswood, N. J. . . . Amer. Soc. Mech. Eng. 3, 4.

WINFIELD T. IRWIN, JR., Philadelphia, Pa. . . . Kappa Sigma . . . Alpha Chi Sigma 3, 4; Hexagon 4; Varsity Club 2, 3, 4; Lacrosse 2, 3, 4; Amer. Inst. Chem. Eng. 3, 4.

ROBERT L. JOHNSON, JR., Collingswood, N. J. . . . C. A. Cabinet 4



MICHAEL KALANDIAK, Allentown, Pa.

BAYLEN KASKEY, Philadelphia, Pa. . . . Sigma Tau 3, 4; Tau Beta Pi 4; Hillel Foundation 1, 2; Amer. Soc. Mech. Eng. 3, 4.

BERNARD W. KIRSHEIN, Philadelphia, Pa. . . . Football, 150 pound, 4; Amer. Soc. Mech. Eng. 4.



ALFRED W. KLEIN, Atlantic City, N. J. . . . Towne Council 3, 4; Amer. Inst. Mining and Met. Eng. 3, 4.

ALFRED D. KOCHER, Lionville, Pa. . . . Sigma Nu . . . Amer. Soc. Mech. Eng. 4.

EUGENE A. KRAIMAN, Philadelphia, Pa. . . . Harrison Society 3, 4; Amer. Chem. Society 4.



ROBERT G. KURTZ, Philadelphia, Pa. . . . Varsity Club 1, 2, 3, 4; Football 1, 2, 4; Amer. Soc. Mech. Eng. 3, 4.

EDWARD LEE, Philadelphia, Pa. . . . Transportation Society 1; Amer. Inst. of Metallurgical Eng.

HARRIS B. LEVY, Philadelphia, Pa. . . . Harrison Society 3, 4; Towne Council 3, 4; Pennsylvania Triangle 1, 3; Hillel Foundation 1.

ERNEST J. LICHTNER, Philadelphia, Pa. . . . Newman Club 2; Amer. Soc. Civil Eng. 2, 3, 4; R.O.T.C. 3, 4.

JAMES F. MCGIVERN, JR., Philadelphia, Pa. . . . Sigma Tau 4; Towne Council 3, 4; Amer. Inst. of Mining and Metallurgical Eng. 3, 4.

JOHN E. McVAUGH, JR., Riverton, N. J. . . . Sigma Tau 4; Tennis 3, 4; Amer. Soc. Civil Eng. 2, 3, Corres. Sec. 4; Compass and Chain Society 3, President 4.

HAROLD J. MACKWAY, Philadelphia, Pa. . . . Sigma Tau 3, 4; Amer. Soc. Mech. Eng. 2, 3, Secretary 4.

HERBERT J. MADDREN, Providence, R. I. . . . Newman Club 1, 2; R.O.T.C. 1, 2.

HENRY A. MAIER, Norristown, Pa. . . . Amer. Soc. Civil Eng. 1, 2, 3, 4; R.O.T.C. 3, 4.

HUMBERT L. MAIOCCO, Philadelphia, Pa. . . . Newman Club 4; Amer. Soc. Mech. Eng. 2, 3, 4; Prop and Wing 2, 3; Sgt. at Arms; R.O.T.C. 2, First Sgt. 4.

HARRY C. MANDELL, JR., Philadelphia, Pa. . . . Alpha Chi Sigma 3, Secretary 4; Harrison Society, Treas. 4.

EDWARD A. MARCINKEVICH, Philadelphia, Pa. . . . Amer. Soc. Civil Eng. 1, 2, 3, 4; R.O.T.C. 1, 2, 3, 4.

JOSEPH A. MARESKI, Shenandoah, Pa. . . . Sigma Tau 3, 4; Tau Beta Pi 4; Amer. Soc. Civil Eng. 1, 2, 3, 4.

MANLIO MATTIA, Philadelphia, Pa. . . . Harrison Society 4; Amer. Inst. Chem. Eng. 4.

MICHAEL MATTIA, Philadelphia, Pa. . . . Harrison Society 4; Amer. Inst. Chem. Eng. 3, 4.

RICHARD A. MILLER, Philadelphia, Pa. . . . Alpha Chi Sigma 4; Amer. Inst. Chem. Eng. 4; Bridge Club 1, 2, 3, 4.

MELVIN E. NOLAN, Media, Pa. . . . Amer. Soc. Mech. Eng. 4.

IRWIN L. OSTER, Philadelphia, Pa. . . . Amer. Soc. Civil Eng. 4.

WILLIAM B. PACKER, Philadelphia, Pa. . . . Alpha Chi Sigma 3, Secretary 4; Harrison Society 4; Towne Council 4; Amer. Inst. Chem. Eng. 2, 3, 4; Bridge Club 2, 3, 4.

ROBERT J. PATSKO, Lester, Pa. . . . Phi Delta Theta . . . Alpha Chi Sigma 3, 4; Hexagon, Secretary 4; Mask & Wig Club 1, 2, 3, 4; Band 1, Mask & Wig Show 1, 2, 3; Amer. Inst. Chem. Eng. 2, 3, Vice-President 4.

ALBERT P. PAUL, Philadelphia, Pa. . . . Harrison Society, Vice-President 4.

GERALD S. PAUL, Philadelphia, Pa. . . . Amer. Soc. Mech. Eng. 1, 2, 3, 4.

SAMUEL PEARLMAN, Philadelphia, Pa.

SAMUEL POLIS, Philadelphia, Pa. . . . Harrison Society 4; Scabbard and Blade 1, 2; Amer. Inst. Chem. Eng. 3, 4; R.O.T.C. 1, 2.





JOHN J. REDMOND, Philadelphia, Pa. . . . Amer. Soc. Chem. Eng. 3, 4.

JOSEPH REIS, JR., Haddon Heights, N. J. . . . Kappa Alpha . . . Alpha Chi Sigma 2, 3, 4; Franklin Society 3, 4; Towne Council 3, 4; Pennsylvania Triangle 1, 2, Advertising Manager 3, Managing Editor 4; Band 1, 2; Amer. Inst. Chem. Eng. 2, 3, 4.

DAVID H. RHOADS, Philadelphia, Pa. . . . Amer. Inst. Chem. Eng. 2, 3, 4; Amer. Chem. Soc. 2, 3, 4.

RALPH K. RITTER, Glenside, Pa. . . . Psi Upsilon, Secretary; University Choral Society 3; Tennis 1; Christian Association 1, 2.

JOSEPH M. RIZZO, Philadelphia, Pa. . . . Tau Beta Pi 3, 4; Towne Council 4; Amer. Soc. Civil Eng. 1, 2, 3, 4; Philomathean Society 2.

THEODORE H. ROBERTS, Philadelphia, Pa. . . . Tau Epsilon Phi . . . Hillel Foundation 4; Amer. Inst. Chem. Eng. 4.

EDWARD SANET, Collingdale, Pa. . . . Sigma Tau 3, 4; Tau Beta Pi 4; Amer. Soc. Mech. Eng. 1, 2, Vice-Chairman 3, 4.

JOHN R. SCHIEBER, JR., Hatboro, Pa. . . . Alpha Chi Sigma 3, 4; Amer. Inst. Chem. Eng. 4.

ROY L. SCHRAGER, New York, N. Y. . . . Kappa Nu . . . Hillel Foundation 1, 2, 3, 4; Amer. Inst. Chem. Eng. 1, 2, 3, 4; Outing Club 2; Amer. Chem. Society 1, 2, 3, 4.

RICHARD C. SCHROTER, Baltimore, Md. . . . Kappa Sigma . . . Sigma Tau 3, Secretary 4; Tau Beta Pi 3, Vice-President 4; Sphinx 4; Varsity Club 2, 3, 4; Football 1, 3, 4; Lacrosse 1, 2, 3; Amer. Inst. Civil Eng. 3, 4; N.R.O.T.C. 1, 2, 3, Battalion Commander 4; Houston Hall Board 2, 3, Vice-Chairman 4; Quarterdeck Soc. 4.

WILLIAM J. SCHUELE, Philadelphia, Pa. . . . Christian Association 1, 2, 3, 4.

EUGENE B. SCIULLE, Philadelphia, Pa.

JOSEPH V. SCOTT, Clarks Summit, Pa. . . . Pi Kappa Alpha, President 4; Sigma Tau 4; Tau Beta Pi; Hexagon 4; Franklin Society 2, 3, 4; Class Council 4; Towne Council 4; Pennsylvania Triangle 1, 2, 3, Assistant Editor 4; Newman Club 1, 2, 3, 4; Amer. Soc. Mech. Eng. 2, 3, 4.

KENNETH W. SHABLEY, Lancaster, Pa. . . . Band 2; Amer. Soc. Civil Eng. 3, 4.

RUSSELL G. SHERMAN, Norfolk, Va. . . . Towne Council 4; Wrestling 1, 2, 3; Metallurgical Society 3, 4.

EDWIN L. SHOEMAKER, JR., Philadelphia, Pa. . . . Amer. Soc. Civil Eng. 2, 3, President 4; Compass and Chain Society 3, 4.

WILLIAM E. SHOEMAKER, Wilmington, Delaware.

LAURENCE SHPRINTZ, Philadelphia, Pa.

MICHAEL SMALET, Philadelphia, Pa.

DONALD F. STACKHOUSE, Merchantville, N. J. . . . Amer. Inst. Chem. Eng. 4.

EDWARD A. STARR, Wenonah, N. J. . . . Towne Council 3, 4; Pennsylvania Triangle, Art Editor 3, Publicity Editor 4; Swimming 1, 2, 3; Amer. Soc. Civil Eng. 3, 4.

ROBERT V. STARR, Wenonah, N. J. . . . Amer. Soc. Mech. Eng. 4.

EDWARD J. STEFANIC, Freeland, Pa. . . . Sigma Nu, Pledge-master . . . Amer. Soc. Mech. Eng. 1.

HARVEY STEWART, JR., Delta, Pa.

THADDEUS G. SZCZEPKOWSKI, Philadelphia, Pa. . . . Sigma Tau 4; Amer. Soc. Mech. Eng. 1, 2, 3, 4; Radio Club 1, 2, 3, Secretary 4.

HELMUT E. THIERFELDER, Philadelphia, Pa. . . . Amer. Inst. Chem. Eng. 3, 4.

PAUL P. TOTH, Keasbey, N. J. . . . Basketball 1, 2, 3, 4; Football 1; Amer. Soc. Mech. Eng. 4.

CHARLES T. TOWNSEND, Philadelphia, Pa. . . . Sigma Tau 4; Towne Council 4; Amer. Soc. Mech. Eng. 1, 2, 3, Chairman 4.

JAMES B. TROUT, Philadelphia, Pa. . . . Alpha Chi Sigma 3, President 4; Amer. Inst. Chem. Eng. 4.

STANLEY TUCKER, Collingdale, Pa. . . . Amer. Inst. Chem. Eng. 3, 4.

THOMAS P. TUCKER, Philadelphia, Pa. . . . Alpha Tau Omega . . . Amer. Soc. Mech. Eng. 4.

STEWART R. UNKLES, JR., Philadelphia, Pa. . . . Amer. Soc. Mech. Eng. 3, 4.

ARTHUR N. VAN HORN, Freeland, Pa. . . . Theta Xi, Steward . . . Pennsylvania Triangle 3, 4; Amer. Soc. Mech. Eng. 2, 4.

RALPH C. VROOMAN, Philadelphia, Pa. . . . Amer. Soc. Civil Eng. 2, 3, 4.

THOMAS W. WADLOW, Philadelphia, Pa. . . . Delta Tau Delta . . . Varsity Boat Club 1, 2, 3, 4; Varsity Club 2, 3, 4; Crew 1, 2, 3; Amer. Soc. Civil Eng. 1, 2, 3, 4.

JOHN WAGNER, JR., Philadelphia, Pa. . . . Zeta Psi . . . Amer. Inst. Chem. Eng. 1, 3, 4.

WILLIAM G. WALKUP, Philadelphia, Pa. . . . Kappa Sigma . . . Sigma Tau 3, Vice-President 4; Tau Beta Pi 4; Franklin Society 2, 3, Board of Managers 4; Towne Council 3, Secretary 4; Pennsylvania Triangle 2, 3, Editor 4; Amer. Soc. Mech. Eng. 2, 3, 4.

THOMAS E. WALMSLEY, Philadelphia, Pa.

EDWARD D. WEIL, Philadelphia, Pa. . . . Harrison Society 4.

MELVIN WARREN WESTLEY, Philadelphia, Pa. . . . Alpha Chi Rho . . . Amer. Inst. Chem. Eng. 3, 4; Bridge Club 3.

MELVIN J. WIND, Philadelphia, Pa. . . . Pennsylvania Triangle 3, 4; Amer. Soc. Mech. Eng. 2, 3, 4.

JOHN H. WINTEMBERG, Drexel Hill, Pa. . . . Amer. Inst. Mech. Eng. 4.

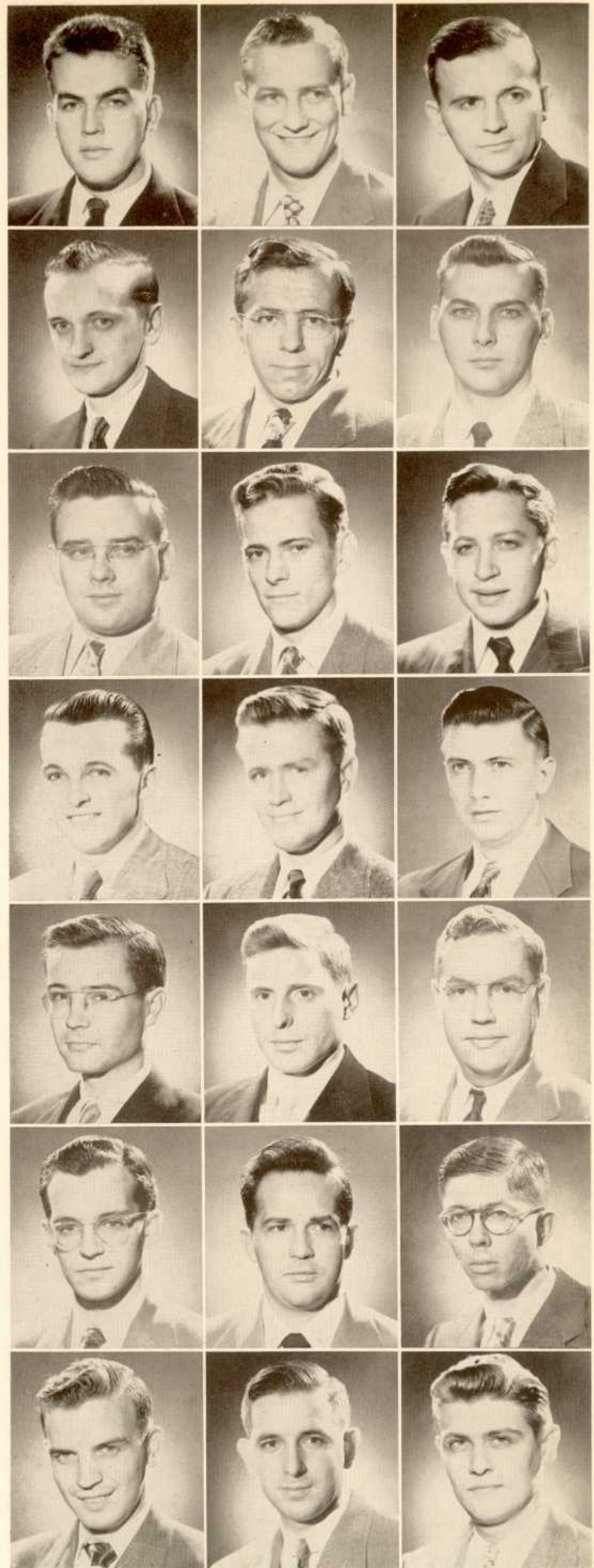



HERBERT I. WORTREICH, Camden, N. J. . . . Sigma Tau 3, 4;  
Mask & Wig Show 2, 3; Symphony Orchestra 1, 2, 3, Treasurer 4;  
Amer. Inst. Chem. Eng. 3, 4.

FRANK I. ZALESKI, Philadelphia, Pa. . . . Newman Club 1;  
Amer. Inst. Metallurgical Eng. 2.

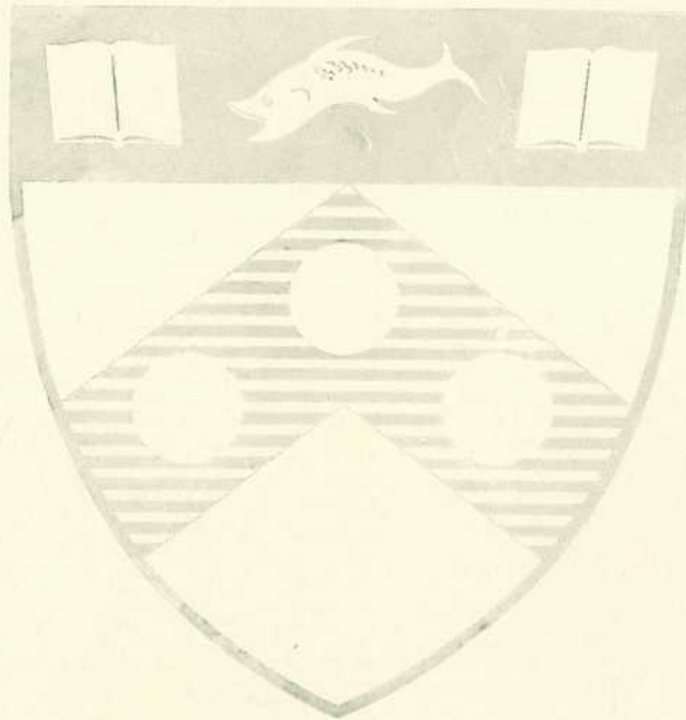



# THE WHARTON SCHOOL

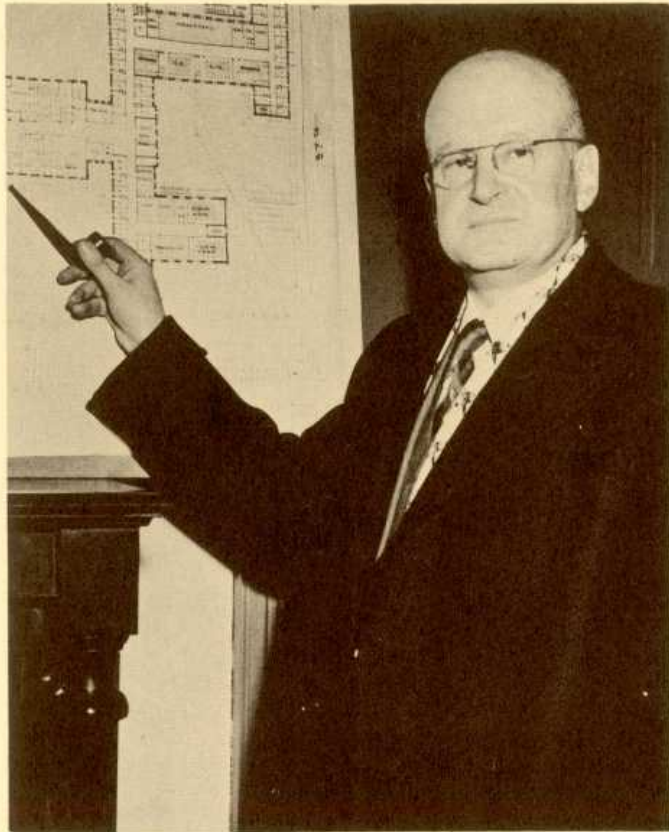

**DR. C. CANBY BALDERSTON**, dean of the Wharton School since 1941, is one of the foremost experts in industrial management in the country. He is a director of three large industrial corporations and a director of the Federal Reserve Bank of Philadelphia in addition to being co-author of *Management of an Enterprise*, a professor of industry, and a member of the Society for the Advancement of Management.

Everyone who attends the Wharton School will long remember the many unusual aspects of his four year stay: trudging up four flights of stairs to get to an eight o'clock accounting or business law class, listening to Sol Huebner's fist-slamming lectures on the value of life insurance, sitting comfortably in 17 Logan Hall while various lecturers entertain and instruct. Geography lives on in Mike Dorizas' movies on Russia; industry comes alive in the lectures by Dean Balderston. All of these aspects of the Wharton scene are characteristic of the finest school of finance and commerce in the United States.

Joseph Wharton little dreamed what he was creating when, in 1881, he provided for the establishment of a school of business at the University of Pennsylvania. Yet to present-day students it is difficult to conceive of the Wharton School as being anything but full-grown from the moment of its conception. The school has survived over fifty years at its present site in Logan Hall at the





**RECENTLY APPOINTED** special lecturer for the National Association of Cost Accountants throughout the northeastern United States, Thomas A. Budd, Vice-Dean is an expert in the field of economics and education. Mr. Budd has also served as a member of the National Tennis Umpires Association.

corner of Woodland Avenue and Thirty-sixth Street; only now are plans being made for its transfer. The new building has top priority under the University's expansion program and will be much larger in physical structure in order to handle the increased enrollment of recent years, an increase which has necessitated the utilization of the adjoining Hare Building for classroom and office space. But Logan Hall will live on in the memories of the thousands of Wharton graduates who received their Bachelor of Science in Economics at the close of their sojourn there.

Together with changes in size has come a change in the curriculum from those early days. Today a multitude of courses in many departments present a bewildering array of material from which the student can and may select topics of interest. Many of these courses, ranging in difficulty from elementary Accounting to advanced Statistics, are required for graduation, while other elective subjects are chosen by the students according to their special interests.



# Wharton



DR. RAYMOND BOWMAN, chairman of the Accounting Department, is a former Secretary of the Department of Public Assistance.



DR. BRADFORD WEST is the Director of Student Personnel of the Wharton School.



DR. BERNARD CATALDO is an associate professor and chairman of the Business Law Department.



DR. NORMAN PALMER specializes in American Diplomacy and is an expert on Chinese affairs.



DR. WILLIAM CHRISTIANS is an expert on China, India, Asia and the Far East.



DR. ROBERT BRECHT is an industrial consultant on labor arbitration.



WHARTON ADVISORY COUNCIL acts in a confidential manner in voicing student opinion, suggestions, and grievances to the Dean. *Standing*, F. Majowicz; R. Cover; H. Koch. *Sitting*, M. Dorsch; R. Stancik, H. Stern Sec.-Treas.; H. Nadley (Pres.); R. Braun. *Other Members*, T. Fleming (Vice-Pres.).



PROFESSORS and students alike settle the world economic situation around the "coke" machine.



EVERY WHARTON student has endured the traditional ten minute quizzes.

BETA GAMMA SIGMA, national honorary fraternity, has as its purpose the encouragement of scholarship and the recognition of outstanding students. *Top Row:* H. Beja; R. Braun; S. Margulies; L. Kunin; F. Rowe; W. Willing. *Middle Row:* D. Dievler; J. Jordan; S. Hoffman; J. Roj; H. Koch; E. Majowicz. *Front Row:* W. Maxwell; F. Gasper; H. Nadley (President); M. Dorsch (Treasurer); B. Kreitzberg.

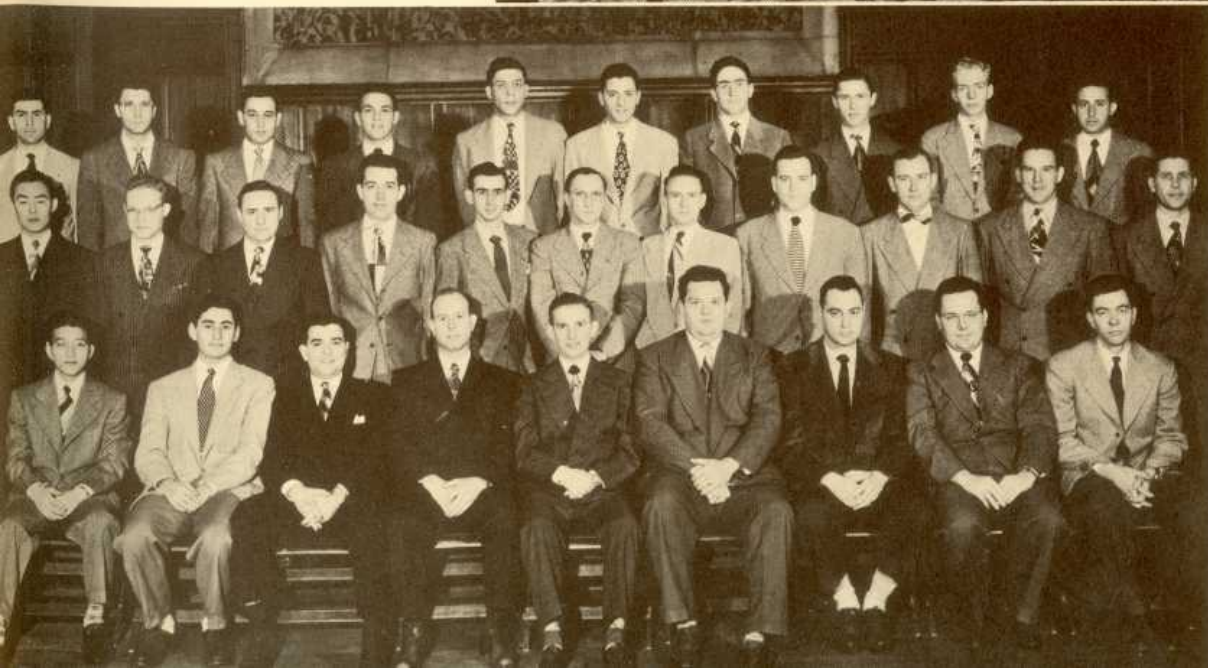
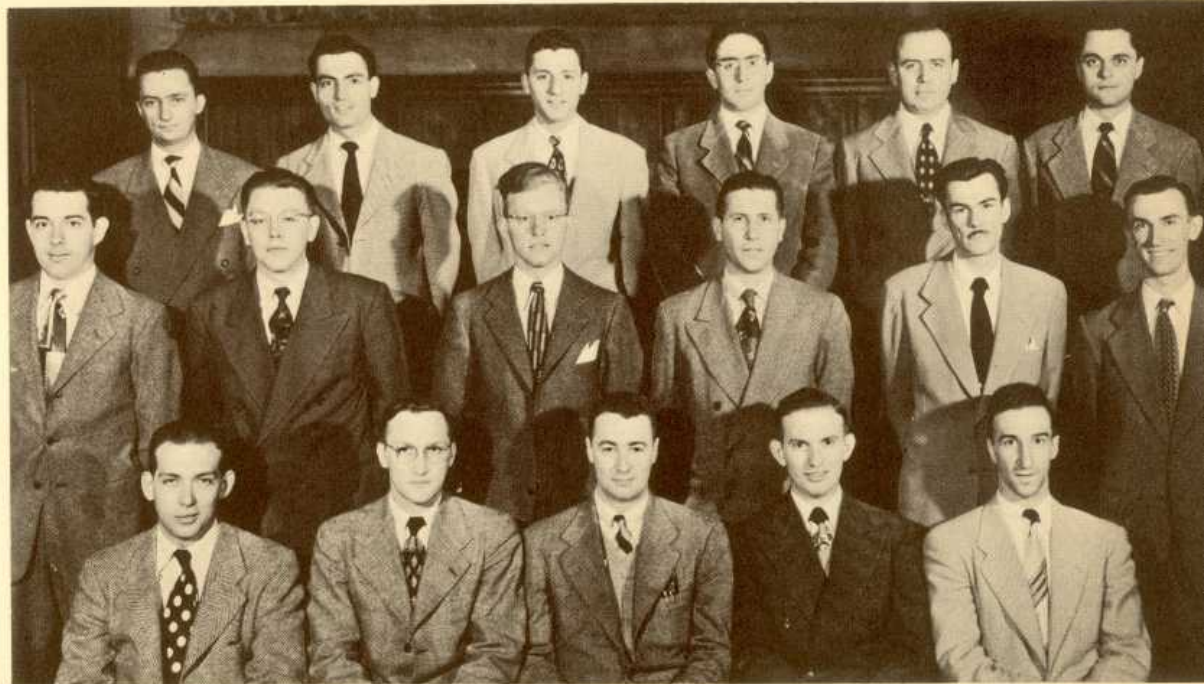

BETA ALPHA PSI the national honorary accounting fraternity, provides recognition for scholastic achievement in accounting. *Front Row:* G. Hayashi; L. Blatte; D. Bennick. H. Jordan; M. Dorsch (Pres.); W. Horton M. Newman; N. Vergari; G. Curchin (Vice-Pres.). *Middle Row:* S. Miyamoto W. Vrooman; J. Plick; D. Dievler; N. Zeller; F. Gasper; W. Hackenberger; J. Stofer; P. Penkala; J. Maus; J. Roj. *Back Row:* J. Eshleman; J. Reese; J. Saunders; S. Sherdorff; G. Nadel; S. Margulies; L. Kunin; D. Mayo; J. Tilley; E. Bleckman.



**THE MYSTERY** of economics is unraveled by that master magician, Dr. Paul Gemmill, as Wharton freshmen exhibit a variety of poses. Interpretation of these latter is open for discussion.

**THIS STUDY OF MANKIND**, a familiar scene enacted twice a year throughout the halls of Logan, is unequalled for its clarity of expression and emotional fervor.

**IF THERE ARE** any uncharted areas left in the world, they'll sooner or later turn up in this collection of maps. You can choose your projection and your place; all you need is an instructor to get there.





TOO BAD THAT clock is hidden, but a good guess might be 12:55. Coming down the stairs and smiling can only mean that classes are out for the morning, lunch is in view.



## Wharton



SOME PEOPLE actually think this course is difficult; but really, when all one has to do is push a little button a few times, how hard can things be?

# Wharton



DR. CHARLES R. WHITTLESEY serves as an economist for the Pennsylvania Mutual Life Insurance Co.



DR. SOLOMON S. HUEBNER is a member of the War Department Advisory Committee on Insurance.



DR. G. HUEBNER is a co-author of the text, Transportation Principals and Economics.



DR. J. PARKER BURSK is the chairman of the Economic and Social Statistics Department.



DR. G. LLOYD WILSON served as the director of the Transportation Division of the O.P.A. during the war.



JACKING UP the grades.

ART, FOOD, what more could a student ask?



**TRANSPORTATION SOCIETY** is a young, but growing, organization on the campus and this past year was elected to the Wharton Advisory Council. *Sitting:* R. Brooks, J. Pollack, J. Hoy (Sec.-Treas.), R. Braun (President), K. Weidlich (Vice-Pres.), J. Dolan. *Standing:* A. Katz, A. Bogutz, L. VanAuken, V. McGettigan, C. Werntz, J. Agee, R. Miller, A. Marriott.



**THE FINANCE SOCIETY** is composed of those students desiring a more thorough understanding of finance. They have brought many prominent men in the field to speak at their regular meetings, including Dr. Clay Anderson of the Federal Reserve System. *First Row:* W. Giragosian, V. Cupello, R. Siver, L. Eliasberg (Treasurer), R. Shaw (Secretary), F. Feinberg. *Second Row:* W. Grist, R. Moran, R. Linton, R. Dick, L. Paul, R. Gingrich, C. Hagan. *Third Row:* D. Coleman, P. Harris, W. Willing, S. Hoffman, J. O'Donnel, J. Pope. *Other Members,* H. Nadley (President), J. Weiler (Vice-Pres.)

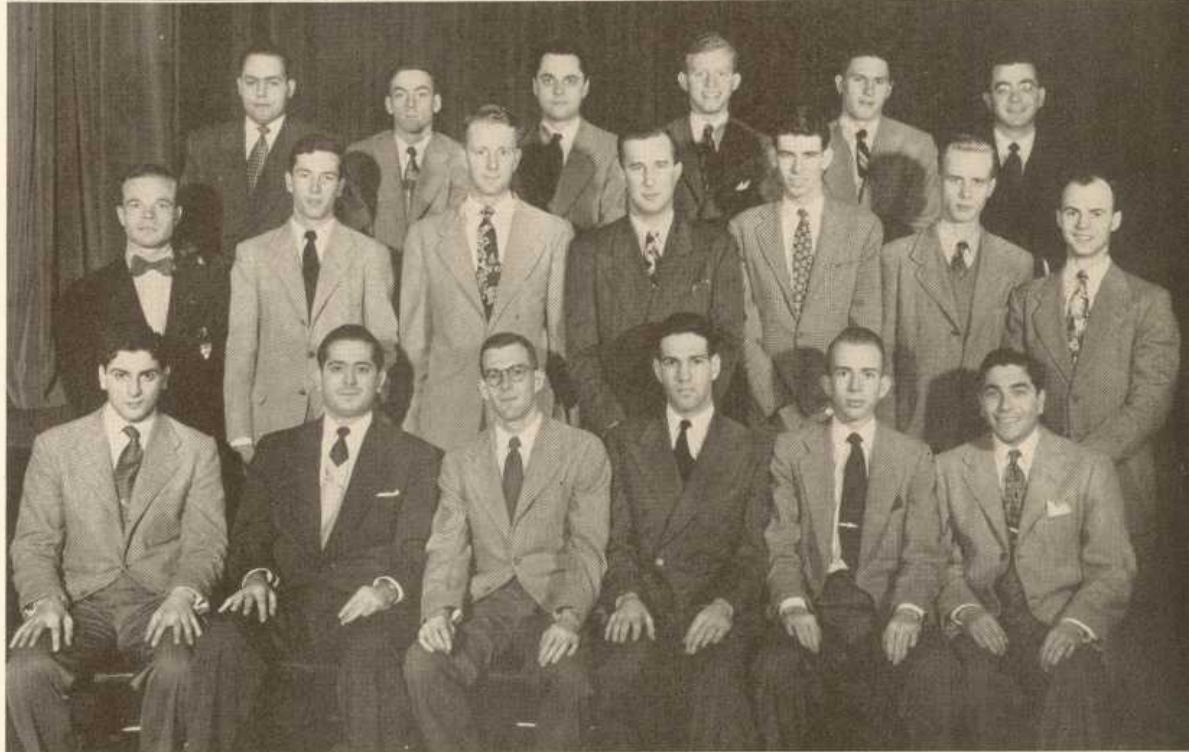

**SOCIETY FOR THE ADVANCEMENT OF MANAGEMENT** sponsors a large number of activities, including outside speakers, field trips, career conferences and the Industry Field Day. *First Row:* A. Cramer; D. Martin; W. Moran; J. Brady; R. Dorsey (Treas.); F. Feinberg; E. McBride; B. Knouse. *Second Row:* P. Kennedy; R. Parks; C. Peterson; J. Kreider; R. Miller; F. Chapman; S. Blitstein; M. Kolman; R. Graves. *Third Row:* A. Wood; J. Sproul; J. Jordan; E. Hitchens; A. Koenig; D. Casadonte; A. Wenz; R. McDonald; R. Winfrey. *Missing,* H. Cook (President); J. Fortune; T. Fleming.





PROPELLER CLUB where students seeking more complete knowledge in foreign commerce and the import-export field pursue their interests. *Sitting:* G. Andrews (Secretary), G. Huebner (Advisor), H. Stern (President), A. Bogutz (Treasurer). *Standing:* J. Hovnanian, P. Mallon, G. Rieger, A. Beckley, E. McBride.



THE INSURANCE SOCIETY promotes the study of insurance and encourages the ideals of the profession. *Front Row:* D. Boyd, J. Hunt, R. Schlein, A. McCray, H. Massey, G. Oesman, R. Gover, J. Backus, D. Miller, Wm. Daley. *Second Row:* N. Guthrie, L. Shanosky, D. Bickelhaupt, G. Boissard, L. Hyman, E. Davis, R. Maurer, D. Blaetz, J. Wallhauser, J. Bickelhaupt. *Third Row:* P. Moore, F. Mannering, J. Odell, R. Wigham, D. Johnson, A. Adams, V. Mikovich, B. Kreitzberg, W. Magruder, J. Baker, R. Tabor.



THE MARKETING SOCIETY provides recognition for outstanding students in marketing and encourages a more intensive study of the field. *First Row:* B. Sperry, D. Dolgins, R. Stancik, E. Feinberg, M. Burstein, J. Ripple, R. Gernert. *Second Row:* M. Greenberg, H. Rothchild, F. Chapman, C. McKee, T. Schwartz, F. Rice, M. Goldman. *Third Row:* B. Seaman, T. Olewitz, R. Sheridan, R. Kallin, G. Davis, W. Chertok, J. Pope, P. Arben.

DONALD K. ABE, Fresno, Calif.

HARVEY H. ADAMS, Philadelphia, Pa.

IRWIN ALBERT, Carlisle, Pa. . . . Crew 2; Finance Society 3, 4.

JOHN C. ALLSOPP, Summit, N. J. . . . Alpha Tau Omega . . .  
Dormitory Council 3; Swimming 2, 3, 4; R.O.T.C. 1, 2, 3, 4.

JAMES W. ANDERSON, Philadelphia, Pa. . . . Marketing Society  
3, 4.

ROBERT L. ANDERSON, Rochester, N. Y. . . . Sigma Phi Epsilon  
. . . Swimming 3, 4.

GEORGE A. ANDREWS, Audubon, N. J.

WILLARD D. ANDREWS, Bloomfield, N. J. . . . Delta Upsilon,  
Social Chairman . . . N.S.A. Council 2, 3, 4; Glee Club 2, 3;  
University Choral Society 2, 3; Newman Club 2, 3, 4; Finance  
Society 4.

SAMUEL E. ANTRIM, Lansdowne, Pa.

RENNIE ARCHIBALD, III, Philadelphia, Pa.

JOHN L. BACKUS, Philadelphia, Pa. . . . Sigma Alpha Epsilon  
. . . Newman Club 1, 2, 3, 4; Insurance Society 3, 4, Treasurer.

JAMES H. BAKER, Yonkers, N. Y. . . . Sigma Nu . . . Dormitory  
Council 3, 4, Secretary; Yachting Club 2, 3, 4; Houston Hall Board  
2, 3, 4.

JOSEPH L. BAKER, Philadelphia, Pa. . . . Phi Kappa Sigma . . .  
Varsity Boat Club 4; Crew 2, 3, 4; Finance Society 4.

RAYMOND E. BALLY, Goshen, N. Y. . . . Acacia . . . Penn  
Players 4; Christian Association 3, 4.

JOSEPH A. BARDWIL, Brooklyn, N. Y. . . . Alpha Sigma Phi  
. . . Cadet Council 4; Glee Club 1, 2; Mask & Wig Show 1; Penn  
Players 1, 2; Newman Club 1; R.O.T.C. 1, 2, 3, 4.

C. KEITH BARRETT, Lancaster, Pa. . . . Lacrosse J.V. 2; Society  
Advancement Management 3, 4.

GEORGE F. BARRETT, JR., West Englewood, N. J. . . . Delta  
Kappa Epsilon . . . Band 3, 4; Newman Club 3, 4.

ROBERT L. BARRY, Norristown, Pa.

KEITH J. BASHAW, Haddonfield, N. J.

CHARLES J. BAUM, Brooklyn, N. Y. . . . Sigma Alpha Mu . . .  
Spiked Shoe Club 1, 2, 3, 4, Treasurer; Varsity Club 4; Athletic  
Managerial Board 4; Track 1, 2, 3, 4, Associate Manager; X-Country  
1, 2, 3, 4, Manager; Hillel Foundation 1, 2, 3, 4; N.R.O.T.C. 1, 2,  
3, 4; Quarterdeck Society 4.

ROBERT G. BAUMLER, Glenridge, N. J. . . . Beta Theta Pi . . .  
Friars 4; Phi Kappa Beta 3; Varsity Club 1, 2, 3, 4; Baseball 1,  
2, 3, 4; Basketball 1, 2, 3, 4.







JOHN H. BELL, Vandergrift, Pa. . . . Alpha Sigma Phi, Steward . . . Basketball 1; Football 1, 2, 3, 4; Society Advancement Management 4.



JAY B. BENEMAN, Cumberland, Md. . . . Phi Epsilon Pi, Social Chairman . . . Franklin Society 3, 4; Penn Mike Club 2, 3, 4; Daily Pennsylvanian 1, 2, 3, 4, News Editor; Penn Pics 1, 2, 3, 4, Junior Annals 3, Editor; WXPB 1, 2, 3, 4.

HARRY A. BENEWICK, JR., Rochester, N. Y. . . . Beta Sigma Rho, Social Chairman . . . Basketball 2, Assistant Manager.



MARTIN BENIS, Brooklyn, N. Y. . . . Beta Sigma Rho, Auditor . . . Beta Alpha Psi 4.

WILLIAM D. BENN, Harrisburg, Pa. . . . Lambda Chi Alpha.

DAVID M. BENNICK, New York, N. Y. . . . Beta Sigma Rho . . . Beta Alpha Psi 4; Hillel Foundation 3, 4; Accounting Society 4.



RICHARD C. BERGER, Gloversville, N. Y. . . . Kappa Nu, President . . . I-F Council 2.

IRWIN BERLIN, Brooklyn, N. Y. . . . Beta Sigma Rho . . . Marketing Society 4.

HARRY A. BEJA, Mexico City, Mexico. . . . Phi Epsilon Pi, Vice-President . . . Soccer 1, 2, 3; Insurance Society 2, 3; Finance Society 3.



JACK R. BIER, Moorestown, N. J. . . . Basketball 1; Football 1.

WILLIAM W. BINDER, Trenton, N. J. . . . Phi Epsilon Pi . . . Lacrosse 1, 2.

RICHARD T. BLAIR, White Plains, N. Y. . . . Sigma Chi . . . Swimming 2, 3, 4, Associate Manager.



LAWRENCE A. BLATTE, Brooklyn, N. Y. . . . Beta Sigma Rho, Treasurer . . . Beta Alpha Psi 4; Football 2; Pre-Law 3, 4.

EUGENE F. BLECHMAN, Coatesville, Pa. . . . Beta Alpha Psi 4; WXPB 3; Hillel Foundation 3, 4.

ALFRED F. BLOCK, Philadelphia, Pa. . . . R.O.T.C. 1, 2, 3, 4.



CHARLES BLUMBERG, Philadelphia, Pa. . . . Phi Sigma Delta . . . Hillel Foundation 2, 3, 4; Marketing Society 3, 4; Society Advancement Management 4.

ALEX BOCSUSIS, Philadelphia, Pa.

GEORGE A. BOISSARD, Madison, Wisconsin. . . . William Penn Club 3, 4.

HAROLD S. BOLGER, JR., Philadelphia, Pa. . . . Newman Club 1.

THOMAS R. BRADFORD, Blue Ridge Summit, Pa. . . . Insurance Society 3, 4; Outing Club 3.

EDWARD J. BRADLEY, Philadelphia, Pa. . . . Beta Alpha Psi 4; Daily Pennsylvanian 1, 2; Newman Club 4.

THOMAS C. BRADLEY, JR., Drexel Hill, Pa. . . . Sigma Alpha Epsilon.

HARVEY F. BRANDENBURG, Jamaica, N. Y. . . . Tau Epsilon Phi, House Manager . . . WXPN 2; Hillel Foundation 4.

RICHARD H. BRAUN, Joliet, Ill. . . . Alpha Sigma Phi, Corresponding Secretary . . . Beta Gamma Sigma 3, 4; Sphinx 4; Franklin Society 3, 4; Class Council 3, 4, Secretary-Treasurer, Senior Class; Penn Pics 2, 3, 4, Editor; Propeller Club 2; Transportation Society 3, 4, President; Photographic Society 2, 3, Secretary; Senior Adviser 1; Joliet Junior College 1.

GEORGE A. BREGGER, Yeadon, Pa.

ARTHUR A. BRENNAN, JR., Philadelphia, Pa. . . . Sigma Chi, Historian-Tribune . . . Varsity Club 1; Varsity Boat Club 3, 4; Mask & Wig Show 1; Athletic Managerial Board 4; Crew 3, 4, Manager; Newman Club 1, 2, 3, 4; Propeller Club 4.

RICHARD A. BRENNER, New Brunswick, N. J. . . . Phi Epsilon Pi . . . Dormitory Council 2; Hillel Foundation 1, 2, 4.

DAVID E. BREWER, Milrose, Mass. . . . Sigma Chi . . . Fencing 3; R.O.T.C. 1, 2, 3, 4.

L. FERRIS BROGAN, New York, N. Y. . . . Delta Kappa Epsilon . . . Mask & Wig Club 3, 4; Junior Annals 3; Mask & Wig Show 3, 4.

ROBERT C. BROOKS, Syracuse, N. Y. . . . University Choral Society 1, 2, 3, 4; Transportation Society 3, 4; Pershing Rifles 2, 3, 4; R.O.T.C. 1, 2, 3, 4.

CLARENCE W. BROWN, JR., Philadelphia, Pa. . . . Sigma Chi . . . Transportation Society 3, 4, Secretary-Treasurer.

DAVID A. BROWN, Short Hills, N. J. . . . Delta Kappa Epsilon, Scholastic Chairman . . . Mask & Wig Club 2, 3, 4; Mask & Wig Show 1, 2, 3, 4; Swimming 1; R.O.T.C. 3, 4.

PAUL H. BROWN, Philadelphia, Pa. . . . Beta Alpha Psi 4.

FREDERICK N. BEEGLE, Beaver Falls, Pa. . . . Phi Kappa Sigma, Secretary.

FREDERICK W. BULACH, Philadelphia, Pa. . . . Phi Sigma Kappa . . . Society Advancement Management 1.

JAMES P. BURR, JR., Philadelphia, Pa. . . . Phi Delta Theta . . . Marketing Society 3, 4.

HARRY C. BURRICHTER, JR., Drexel Hill, Pa. . . . Varsity Boat Club 2, 3, 4; Crew 1, 2, 3; Newman Club 4; Propeller Club 1, 2, 3, 4, Secretary.

GEORGE A. BUTLER, Philadelphia, Pa. . . . Crew 1, 2.

RICHARD P. BYLER, Melrose Park, Pa. . . . Record 2, 3; Pre-Law Society 3, 4; Photographic Society 2, 3, 4.

ROBERT S. CADOW, New York, N. Y.

CHARLES L. CAHALL, Drexel Hill, Pa.

MERWIN A. CAINE, Newark, N. J.





MORTON M. CAINE, Philadelphia, Pa. . . . Hillel Foundation 4.



JOSEPH A. CAIRNS, Yeadon, Pa. . . . Kappa Sigma . . . Beta Alpha Psi 4; Basketball 1, 2, 3.

FREDERIC H. CALKINS, Canadensis, Pa. . . . Alpha Tau Omega, Vice-President.

HUGH B. CAMPBELL, JR., Norwich, Conn. . . . Phi Delta Theta, Warden . . . Baseball 1; Insurance Society 3, 4.



CLIFFORD C. CARR, JR., Wantagh, L. I., N. Y. . . . Alpha Tau Omega . . . Beta Gamma Sigma 3, 4; Daily Pennsylvanian 2, 3; Penn Pics 3, 4; Penn Players 2, 3, 4; WXPN 3; Christian Association 3; Society Advancement Management 4.

JOSEPH M. CARTER, Bronxville, N. Y. . . . William Penn Club 3, 4.



DOMINIC A. CASADONTE, Philadelphia, Pa. . . . Society Advancement Management 2, 3, 4.

FREDERICK P. CHAIKIN, Forest Hills, L. I., N. Y.

GEORGE CHAPMAN, JR., Hartford, Conn. . . . Delta Kappa Epsilon, Steward . . . Scabbard and Blade 3, 4; R.O.T.C. 2, 3, 4.



STANLEY H. CHERN, Philadelphia, Pa. . . . Hillel Foundation 4.

WILLIAM J. CHERTOK, Coatesville, Pa. . . . Sigma Alpha Mu, House Manager . . . WXPN 2, 3, 4, Advertising Manager; Hillel Foundation 1, 2, 3, 4; Marketing Society 4; Debate Council 4; Philomathean Society 4.

ROBERT C. CLARKE, Haverford, Pa. . . . Zeta Psi.



ROWLAND L. COATS, JR., Philadelphia, Pa. . . . Kappa Sigma . . . Soccer, J.V. 3, 4.

BENJAMIN E. COHEN, West Hartford, Conn. . . . Sigma Alpha Mu, Prior . . . Football 3; Hillel Foundation 1, 2, 3, 4.

HENRY B. COHN, Merion, Pa. . . . Beta Sigma Rho . . . Varsity Club 1, 2, 3, 4; Swimming 1, 2, 3, 4; Society Advancement Management 4; Kite and Key 4.

RICHARD B. COLLINS, Wyncote, Pa. . . . Psi Upsilon.



PHILIP CORBIN, JR., New Britain, Conn. . . . Phi Gamma Delta . . . Phi Kappa Beta 3; Sphinx 4; Mask & Wig Club 2, 3, 4; Manager; Mask & Wig Show 2, 3, 4.

ALAN J. COURTNEY, New York, N. Y. . . . Phi Sigma Delta.

ROBERT A. COVER, Drexel Hill, Pa. . . . Phi Delta Theta . . . Insurance Society 2, 3, 4, President.

JOEL C. COX, Flushing, N. Y. . . . Sigma Nu . . . Spiked Shoe Club 2, 3, 4; Track 1, 2, 3; X-Country 1, 2, 3; Marketing Society 4; Senior Advisor 4.

WILLIAM E. COZENS, Haverford, Pa. . . . Phi Gamma Delta, Secretary . . . Sphinx 3, 4; Varsity Club 4; Baseball 1, 2, 3, 4; Football 1, 2, 3.

ARTHUR A. CRAMER, JR., Jenkintown, Pa. . . . Pi Kappa Alpha, President . . . Sphinx 4; Franklin Society 2, 3, 4, Board of Governors; Daily Pennsylvanian 1, 2, 3, Photo Editor; Penn Pics 2; Record 1, 2, 3, 4, Editor-in-Chief; Pennsylvania Triangle 1, 2, 3, Features Editor; Jr. Annals, Photo Editor 3; Amer. Soc. Mech. Eng. 1, 2, 3; Society Advancement Management 4; Photographic Society 1, 2, 3, 4, President.

WILLIAM F. CRIGAR, Warwick, N. Y. . . . Phi Sigma Kappa, House Manager and Steward . . . Transportation Society 3, 4.

LESLIE P. CRUISE, JR., Philadelphia, Pa. . . . Architectural Society 4.

VICENTE J. CUPELLO, Maracaibo, Zulia, Venezuela.

GEORGE V. CURCHIN, Fairhaven, N. J. . . . Delta Upsilon, President, Steward . . . Beta Alpha Psi 4; I-F Council 3; Daily Pennsylvanian 2, 3, 4, Senior Board; Christian Association 4; Accounting Society 3, 4.

JOHN S. CURTISS, Durham, N. C. . . . Crew 2, 3, 4; Debate Council 2.

PETER S. DACALES, Philadelphia, Pa. . . . Society Advancement Management 1, 2, 3, 4.

JOHN A. DALEY, Waldwick, N. J. . . . Sigma Nu . . . Newman Club 3, 4; Society Advancement Management 3, 4; Bethany College 1, 2.

ROBERT L. DAVIS, Wynnewood, Pa. . . . Delta Kappa Epsilon . . . Football 1; Track 1.

THOMAS F. DEERY, JR., Norristown, Pa. . . . Phi Gamma Delta . . . Baseball 3, 4; Football 1, 2; Newman Club 1.

ROBERT J. DELANEY, Philadelphia, Pa.

LES H. DEMING, Syracuse, N. Y. . . . Delta Tau Delta, Treasurer . . . Phi Kappa Beta 3; Sphinx 4; Scabbard & Blade 1, 2; Varsity Boat Club 2, 3, 4; Varsity Club 3, 4; Class Council 2, Secretary-Treasurer; I-F Council 2; Crew 1, 2, 3, 4; Insurance Society 2, 3, 4; Kite and Key 4; R.O.T.C. 1, 2.

CARL J. DESTEFANO, Philadelphia, Pa. . . . Pre-Law Society 3, 4.

DONALD T. DETORRE, Pittsburgh, Pa. . . . Sphinx 4; Spiked Shoe Club 3, 4; Varsity Club 3, 4; Football 1, 2, 3, 4; Track 1, 2, 3, 4; Newman Club 1, 2, 3, 4.

JOHN A. DEUHLER, Highland Park, Ill. . . . Phi Gamma Delta, Corresponding Secretary . . . Scabbard & Blade 3, 4; Dormitory Council 1; Mask & Wig Show 1; Crew 1, 2; Newman Club 1; Prop & Wing 3, 4; R.O.T.C. 1, 2, 3, 4.

PHILIP T. DAVIS, Philadelphia, Pa. . . . Phi Delta Theta.

ROBERT P. DICK, Glendora, N. J. . . . Finance Society 4.

SANFORD L. DIETER, Shaker Heights, Ohio. . . . Alpha Tau Omega.

DAVID H. DIEVLER, Wilkensburg, Pennsylvania. . . . Beta Gamma Sigma 4; Beta Alpha Psi 4; Christian Association 1, 2, 3, 4; Alpha Phi Omega 1, 2, 3, 4, President; R.O.T.C. 1, 2, 3, 4.

HECTOR R. DIAZ CALDERON, Santurce, Puerto Rico. . . . Newman Club 3.

JOHN E. DOLAN, Hatboro, Pa.

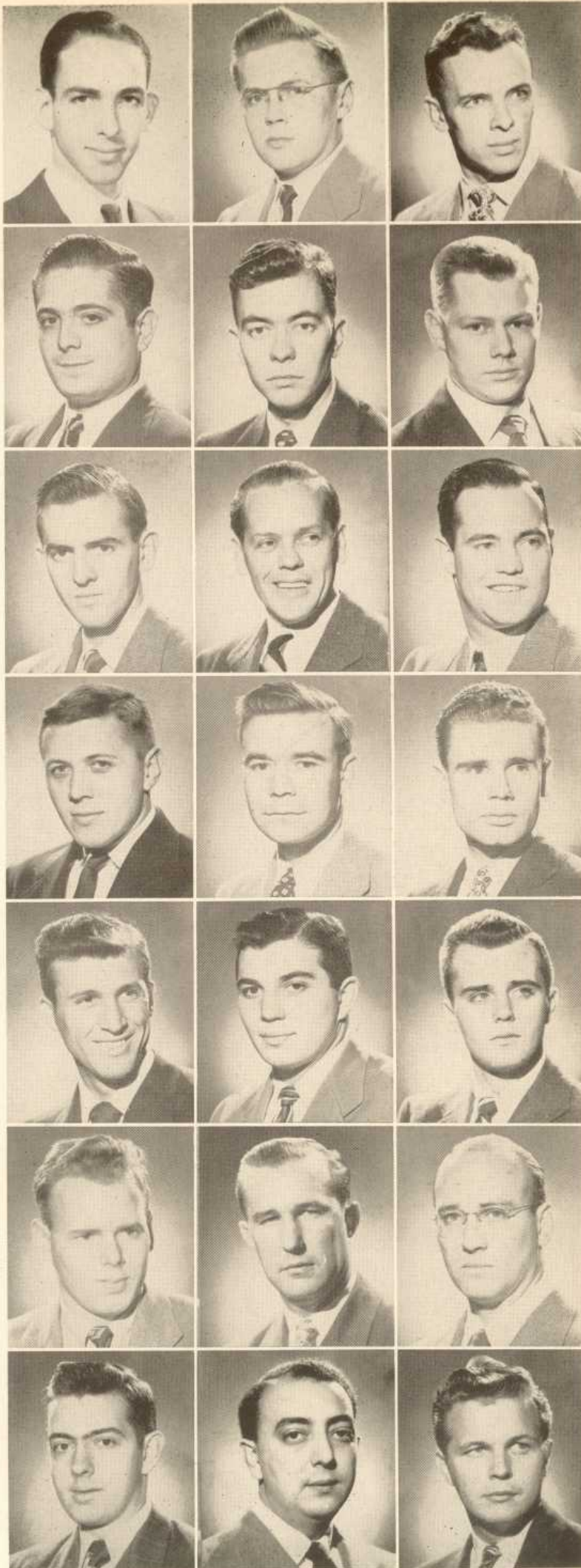



DANIEL H. DOLGINS, Englewood, N. J. . . . Phi Sigma Delta . . . Friars 4; Franklin Society 3, 4; Class Council 4, Vice-President; Daily Pennsylvanian 1, 2, 3, 4, Business Manager; Penn Pics 4, Business Manager; Marketing Society 4.

RAYMOND R. DOONEY, Atlantic City, N. J. . . . Sigma Chi . . . Phi Kappa Beta 3; Sphinx 4; Varsity Club 1, 2, 3, 4; Baseball 1, 2, 3; Football 2, 3, 4, Captain; Newman Club 1, 2, 3, 4; Spirit Committee 4.

MICHAEL A. DORSCH, Philadelphia, Pa. . . . Beta Gamma Sigma 3, 4, Treasurer; Beta Alpha Psi 3, 4, President; Newman Club 2, 3, 4; Wharton Advisory Committee 1, 2, 3, 4.

ROBERT J. DORSEY, Chappaqua, N. Y. . . . Phi Delta Theta . . . Mask & Wig Show 2; Newman Club 2, 3, 4; Amer. Inst. Elect. Eng. 1, 2, 3, 4; Society Advancement Management 2, 3, 4, Treasurer.

PHILIP Mc. DOUGHERTY, Philadelphia, Pa. . . . Delta Psi . . . Mask & Wig Club 1; Crew 1, 2; Squash 3, 4.

CORNELL M. DOWLIN, JR., Philadelphia, Pa. . . . Kappa Alpha, Secretary . . . Soccer 2, 3, 4; Society Advancement Management 3, 4.

ROGER A. DOWLIN, North Wales, Pa.

NEWTON S. DOWNING, Washington, D. C. . . . Insurance Society 2, 3, 4.

SAMUEL C. DYSART, JR., Havana, Cuba . . . Psi Upsilon . . . Phi Kappa Beta 3, Sphinx 4; Mask & Wig Club 2, 3, 4; Mask & Wig Show 2, 3, 4; Lacrosse 3; Swimming 1, 2; N.R.O.T.C. 1, 2, 3, 4; Quarterdeck Society 4; Houston Hall Board 2, 3, 4.

JAMES L. EDWARDS, Jenkintown, Pa. . . . Society Advancement Management 3, 4.

ROBERT G. EHRENFELD, Philadelphia, Pa. . . . Beta Gamma Sigma, Freshman Award.

PHILIP EIDELSON, Upper Darby, Pa. . . . Beta Gamma Sigma 4.

HAROLD EINHORN, Philadelphia, Pa. . . . Beta Alpha Psi 4.

ALBERT EISEN, Philadelphia, Pa. . . . Tau Delta Phi, President . . . I-F Council 3, 4; Hillel Foundation 2, 3, 4; Propeller Club 2, 3.

ROBERT A. EISENBRAUN, Rochester, N. Y.

DAVID A. ELGIN, Philadelphia, Pa. . . . Baseball 2, 3, 4.

ROBERT G. EMERSON, JR., Boston, Mass. . . . Phi Kappa Psi.

WILLIAM H. ENELOW, Rydal, Pa. . . . Sigma Alpha Mu, Secretary . . . R.O.T.C. 1, 2.

LEE S. ENGEL, Philadelphia, Pa.

MILTON I. ERLICK, Portland, Maine. . . . Tau Epsilon Phi, House Manager.

MORTON L. ESKIN, Philadelphia, Pa. . . . Beta Sigma Rho . . . Hillel Foundation 2, 3, 4.

FRANK W. EVANS, Philadelphia, Pa.

SAMUEL W. EVANS, Philadelphia, Pa.

LEO D. FADDEN, Wilkes-Barre, Pa. . . . WXPB 1; Marketing Society 1.

ALVIN FADGAN, Philadelphia, Pa. . . . Beta Gamma Sigma 4.

DAVID P. FAIRBANK, Waterbury, Conn. . . . Phi Sigma Kappa, Vice-President . . . Fanfare Society 3, 4; Penn Mike Club 2, 3, 4, Vice-President; Varsity Club 4; Band 1, 2, 3, 4; WXPB 1, 2, 3, 4, Chief Announcer; Athletic Managerial Board 4; Baseball 2, 3, 4, Associate Manager; Society Advancement Management 3, 4.

LEONARD L. FARINA, Keene, N. H. . . . Alpha Sigma Phi . . . Daily Pennsylvanian 1, 2; Society Advancement Management 3, 4.

CHARLES R. FARRELL, Lake Placid, N. Y. . . . Delta Upsilon, Vice-President . . . Alpha Phi Omega 2, 3.

JAMES RAYMOND FAUS, Washington, D. C. . . . Beta Theta Pi, Secretary . . . Varsity Club 2, 3, 4; Football 2, 3, 4.

MARCUS FEDER, III, Cleveland Heights, Ohio. . . . Zeta Beta Tau, Vice-President . . . Spiked Shoe Club 1, 2, 3, 4; Glee Club 1, 2, 3, 4; University Choral Society 1, 2, 3, 4; Track 1, 2, 3; Wrestling 1, 2; X-Country 1, 2, 3; Hillel Foundation 1, 2, 3, 4.

JAMES J. FEELEY, Philadelphia, Pa. . . . Phi Kappa Sigma.

FREDERICK W. FEIBELMAN, Indianapolis, Ind. . . . Zeta Beta Tau, Historian . . . Dormitory Council 2, Daily Pennsylvanian 2, 3, 4, Senior Board; X-Country 1; Marketing Society 4; Spanish Club 4.

ELLIOTT L. FEINBERG, Rye, N. Y. . . . Hillel Foundation 3, 4; Marketing Society 3, 4; Society Advancement Management 4; Transportation Society 3, 4; Finance Society 4.

HOWARD N. FEINBERG, Worcester, Mass. . . . Kappa Nu.

ELLIOT A. FELDMAN, Jersey City, N. J. . . . Alpha Epsilon Pi, Lt. Master . . . Penn Players 1, 2; WXPB 2; Crew 1; Hillel Foundation 1, 2, 3, 4.

SAMUEL M. FELDMAN, Baltimore, Md. . . . Phi Epsilon Pi . . . Varsity Club 2, 3, 4; Dormitory Council 2, 3, President; Undergraduate Council 3; WXPB 1, 2, 3; Spirit Committee 3; Lacrosse 1, 2, 3; Hillel Foundation 1, 2, 3, 4.

EDWIN L. FINKEL, Philadelphia, Pa. . . . Glee Club 3, 4; University Choral Society 3, 4; Hillel Foundation 1, 2, 3, 4.

EDWARD J. FISHER, Philadelphia, Pa. . . . Beta Gamma Sigma 1; Hillel Foundation 1, 2, 3, 4; Society Advancement Management 2, 3, 4.

WILLIAM A. FITZGERALD, JR., Jamaica, N. Y. . . . Alpha Tau Omega . . . Mask & Wig Club 4; Mask & Wig Show 4; Newman Club 3, 4.

THOMAS J. FLEMING, Ardmore, Pa. . . . Newman Club 3, 4; Society Advancement Management 2, 3, 4, President; William Penn Club 4; Wharton Advisory Council 4.

MERWIN W. Y. FONG, Shanghai, China.

EARL M. FORTE, JR., Philadelphia, Pa. . . . Phi Gamma Delta . . . Society Advancement Management.





ALFRED B. FOSTER, Orange, N. J. . . . Alpha Tau Omega.

RICHARD A. FOWLER, Rutherford, N. J. . . . Sigma Chi . . . Football 1, 2.

WILLIAM M. FOWLER, Scranton, Pa. . . . Phi Kappa Sigma, President . . . Friars 4; I-F Council 3, 4; Kite and Key 4; Vice-President.



HENRY FRANK, Philadelphia, Pa.

RICHARD S. FRANKENSTEIN, Pittsburgh, Pa. . . . Phi Epsilon Pi . . . Daily Pennsylvanian 1, 2, 3, 4, Production Manager; Junior Annals 3, Business Board; Hillel Foundation 1, 2; Chess Club 1.

JOHN R. FRETZ, Seaford, L. I., N. Y.



BERNARD J. FRIED, Flushing, N. Y. . . . Kappa Nu.

STUART R. FRIEDLANDER, Teaneck, N. J. . . . Phi Sigma Delta, Steward . . . Dormitory Council 4; Baseball 1; Crew 1; Hillel Foundation 1, 2, 3, 4.

EDWARD H. FRIEL, JR., Mt. Airy, Pa. . . . Beta Theta Pi, Vice-President . . . Friars 4, Clerk; Varsity Club 3, 4; Record 3; Squash 3, 4; Kite & Key 3, 4.



RUPERT B. FRIEL, Philadelphia, Pa. . . . Beta Theta Pi . . . Friars 4; Varsity Club 4; Squash 3; Tennis 1, 2, 3, 4, Captain.

CHARLES M. FRUTTHANDLER, Mount Kisco, N. Y. . . . Alpha Epsilon Pi, Exchequer . . . Franklin Society 3, 4; Penn Mike Club 2, 3, 4; Dormitory Council 3; Daily Pennsylvanian 2, 3; Record 2, 3; WXPN 2, 3; Hillel Foundation 2, 3, 4; Alpha Phi Omega 2, 3, 4, Vice-President; R.O.T.C. 2, 3.

HERBERT E. GASKILL, JR., Folsom, Pa. . . . Sigma Alpha Epsilon . . . Football 2.



GEORGE T. GASTON, Detroit, Mich. . . . Lambda Chi Alpha . . . Wrestling 3; Christian Association 2, 3; Finance Society 4; Spanish Club 1, 2, 3, 4.

EUGENE A. GATTERDAM, Phoenix, Ariz. . . . Sigma Nu . . . Penn Players 2, 3, 4, Business Chairman; Marketing Society 3, 4, President; Wharton Advisory Council 4.

DANIEL Z. GELSEY, Brooklyn, N. Y. . . . Beta Sigma Rho . . . Hillel Foundation 3, 4.



EDWARD J. GENTINO, Hartford, Conn. . . . Delta Upsilon, Secretary . . . Franklin Society 3, 4; Penn Pics 2, 3, 4; Alpha Phi Omega 2, 3, 4, President; Spirit Committee 4.

JERRY R. GERMAINE, Gaylord, Mich. . . . Delta Kappa Epsilon . . . Mask & Wig Club 4; Scabbard & Blade 2, 3, 4; Mask & Wig Show 1, 4; Penn Players 3, 4; University Choral Society 1; R.O.T.C. 2, 3.

RICHARD S. GERNERT, Glenside, Pa. . . . Christian Association 3; Marketing Society 4; Wm. Penn Club 3.



LELAND N. GIBBS, JR., Ardmore, Pa.

CHARLES R. GIBSON, West Newton, Mass. . . . Alpha Chi Rho . . . Alpha Phi Omega 1, 2, 3, 4; R.O.T.C. 2, 3, First Sergeant.

ROBERT B. GIGLIOTTI, Connellsville, Pa. . . . Phi Sigma Kappa, President . . . Penn Pics 1; University Choral Society 2; WXPN 3; Swimming 1; Christian Association 1, 2, 3, 4; Marketing Society 4; Society Advancement Management 4; Alpha Phi Omega 1, 2; Il-Circolo Italiano 2, 3, 4; Photographic Society 3.

EDWIN M. GILBERG, Philadelphia, Pa.

ROBERT F. GILBERT, Mt. Vernon, N. Y. . . . Pi Lambda Phi,  
President . . . Varsity Club 3, 4; WXPB 2, 3, 4; Football 3, 4;  
Track 1, 2.

HERBERT K. GILES, JR., Philadelphia, Pa. . . . Phi Delta Theta,  
Secretary . . . Christian Association 1, 2, 3, 4; Transportation  
Society 3, 4.

DOUGLAS B. GILPIN, Kennett Square, Pa. . . . Psi Upsilon . . .  
Society Advancement Management 4.

RICHARD E. GINGRICH, Philadelphia, Pa. . . . Track 1, 2, 3;  
X-Country 3.

RAYMOND T. GLANVILLE, JR., Morristown, N. J.

WILLIAM F. GLASGOW, JR., Pitman, N. J. . . . Transportation  
Society 1.

JOSEPH GLASSMAN, Philadelphia, Pa.

LIONEL GLAZER, Worcester, Mass. . . . Alpha Epsilon Pi . . .  
R.O.T.C. 1, 2, 3.

HENRY GLUCK, Philadelphia, Pa.

JACOB GOBLER, Philadelphia, Pa. . . . Beta Sigma Rho, Secre-  
tary . . . Hillel Foundation 1, 2.

THEODORE A. GODFREY, Montclair, N. J. . . . Psi Upsilon,  
Steward . . . Marketing Society 4.

CHARLES L. GODWIN, Jacksonville, Fla. . . . Sigma Alpha Ep-  
silon . . . Penn Mike Club 2, 3, 4; WXPB 2, 3, 4, Business Man-  
ager.

HOWARD C. GOLDMAN, New Haven, Conn. . . . Zeta Beta Tau,  
Social Chairman.

ALBERT L. GOLDSMITH, Philadelphia, Pa. . . . Society Adv-  
ancement Management 1.

PAUL L. GOMORY, Brooklyn, N. Y. . . . Lambda Chi Alpha,  
Treasurer . . . Christian Association 1, 2.

SEYMOUR GOMBERG, Havertown, Pa. . . . Alpha Epsilon Pi.

EMANUEL GOREN, Philadelphia, Pa. . . . Sigma Alpha Rho,  
President.

CHARLES GOTTESMAN, Philadelphia, Pa.

FRANK R. GOULD, Philadelphia, Pa. . . . Daily Pennsylvanian  
1; Glee Club 1; University Choral Society 1.

ROBERT F. GREENE, JR., Leonia, N. J. . . . Delta Kappa Ep-  
silon.

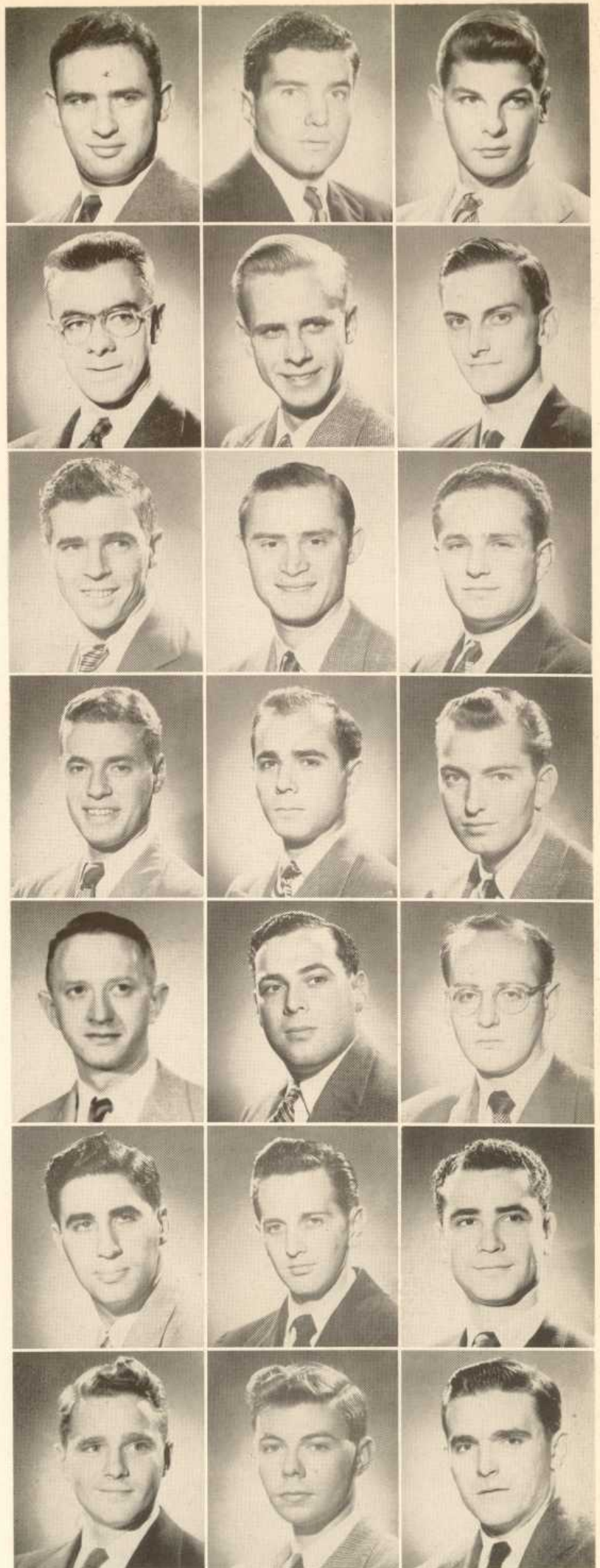



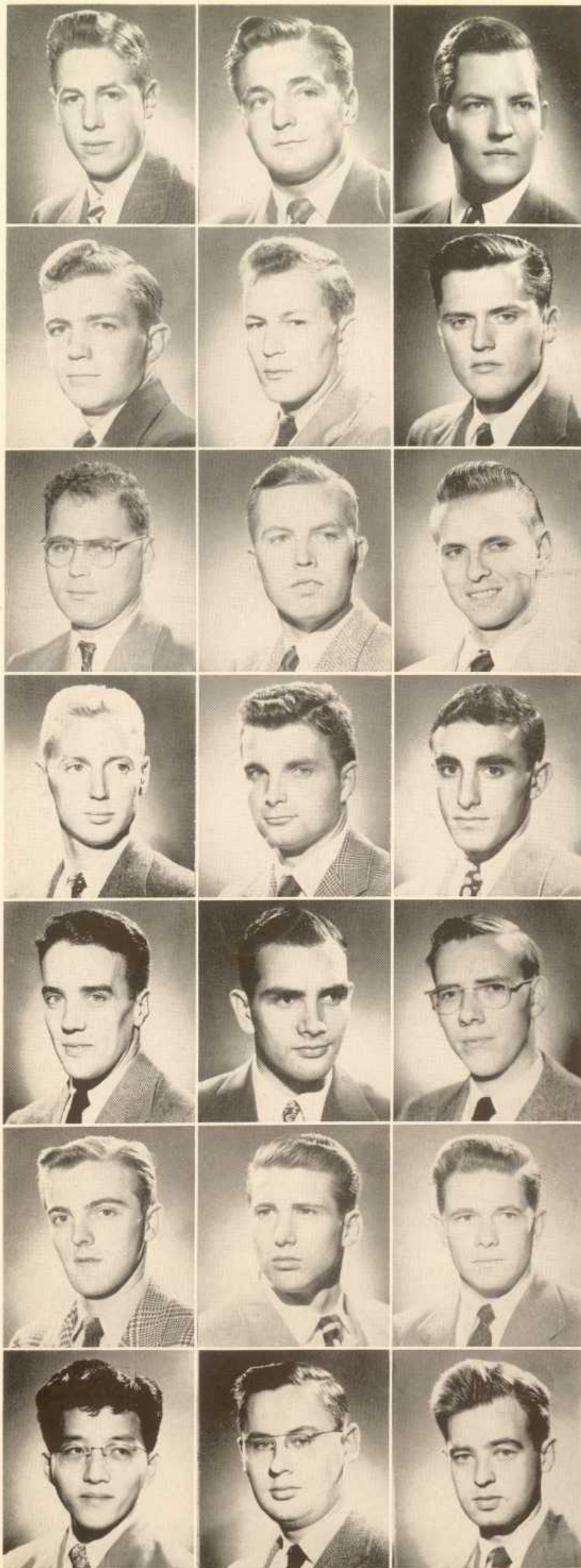

DAVID G. GREENWOOD, Moorestown, N. J. . . . Phi Delta Theta, Treasurer.

HERBERT G. GRETZ, Drexel Hill, Pa. . . . Kappa Sigma . . . Crew 1.

WILLIAM C. GRIFFITH, JR., Indianapolis, Ind. . . . Zeta Psi . . . Mask & Wig Show 2; Yale University 1.

CLIFFORD J. GROHSGAL, Cranston, R. I. . . . Alpha Tau Omega, Palm Reporter . . . Basketball 2, 3, 4, Associate Manager; Christian Association 2, 3, 4; Society Advancement Management 3, 4.

EDWARD F. GRUBIC, New Cumberland, Pa. . . . Sigma Nu, President . . . Mask & Wig Show 1, 2; Marketing Society 1.

LEO J. GUNSON, JR., Wynnewood, Pa. . . . Beta Theta Pi.

ROBERT N. GURTCHEFF, Ship Bottom, N. J.

RICHARD S. HAAK, Lebanon, Pa. . . . Alpha Chi Rho, Treasurer . . . Glee Club 3, 4; R.O.T.C. 1, 2, 3, 4.

WILLIAM R. HACKENBERGER, Millintown, Pa. . . . Beta Alpha Psi 4; Daily Pennsylvanian 2, 4, Office Manager; Record 4; Christian Association Advocate 4, Advertising Manager; Crew 1; R.O.T.C. 3, 4; Christian Association 1, 2, 4; William Penn Club 2, 4.

JOHN C. HACKNEY, Ocean City, N. J. . . . Sigma Nu . . . Phi Kappa Beta 3; Sphinx 4; Mask & Wig Club 2, 3, 4, Undergraduate Chairman; Mask & Wig Show 2, 3, 4; Cheerleaders 2, 3, 4, Head Cheerleader; Houston-Hall Student Board 2, 3, 4; Spirit Committee 4, Chairman.

PAUL R. HAENN, Haverford, Pa. . . . Alpha Sigma Phi . . . Football 2, 3, 4; Wrestling 2, 3, 4.

MERLIN B. HAGEDORN, Gadsden, Ala. . . . Phi Epsilon Pi . . . Tennis 1.

MALCOLM HALL, Montclair, N. J. . . . Psi Upsilon, Social Chairman . . . Baseball 1; Football 4; Marketing Society 4.

JAMES E. HAMMOND, Lincoln, Nebraska. . . . Beta Gamma Sigma 4; Penn Mike Club 4 WXPN 3, 4, Chief Engineer; Finance Society 3, 4; Bridge Club 3, 4, President.

WILLIAM L. HAND, Cleveland, Ohio.

WILLIAM E. HANDY, Bridgeport, Conn. . . . Sigma Chi . . . Track 2; Christian Association 1, 2.

EDWARD J. HARRIGAN, Philadelphia, Pa. . . . Crew 1.

THOMAS M. HARTLEY, Richmond, Va. . . . Sigma Chi . . . Cadet Council 3, 4; Glee Club 1, 2, 3, 4; University Choral Society 2, 3; Prop & Wing 3, 4; R.O.T.C. 3, 4.

GILBERT S. HAYASHI, Wahiawa, Hawaii. . . . Beta Alpha Psi 4.

WILLIAM H. HEFFNER, JR., Philadelphia, Pa. . . . Sigma Alpha Epsilon.

HARRY G. HEILE, Sharon, Pa. . . . Alpha Tau Omega, Treasurer.

ROBERT H. HEINS, East Lansdowne, Pa. . . . Beta Alpha Psi.  
 CHARLES B. HELMS, JR., Philadelphia, Pa. . . . Lambda Chi  
 Alpha . . . R.O.T.C. 3, 4.  
 RICHARD HENDERSON, Hilo, Hawaii. . . . Psi Upsilon . . .  
 Football 3, 4; Lacrosse 2, 3.

WILLIAM G. HENDERSON, Pittsburgh, Pa. . . . Alpha Sigma  
 Phi.  
 AARON HENKEN, Philadelphia, Pa. . . . WXPN 3, 4; Hillel  
 Foundation 2, 3, 4; Marketing Society 2, 3, 4.  
 EDWARD W. HEPKE, Philadelphia, Pa.

WILLIAM L. HERITAGE, Philadelphia, Pa. . . . University  
 Choral Society 2; American Society of Mechanical Engineering 1;  
 Society for the Advancement of Management 4.

ROBERT H. HESS, Uniontown, Pa. . . . Alpha Sigma Phi . . .  
 Society for the Advancement of Management 4.

JOHN A. HEWITT, Philadelphia, Pa.

JAMES K. HICKOK, Summit, N. J. . . . Sigma Nu . . . Band 2, 3;  
 Marketing Society 3, 4; N.R.O.T.C. 1, 2, 3, 4; Quarterdeck Society 4.

HARRY K. HIESTAND, Philadelphia, Pa. . . . Sigma Chi . . .  
 Grapplers 3, 4; Wrestling 3, 4. Kite & Key 3, 4.

JAMES A. HILL, Shaker Heights, Ohio. . . . Delta Kappa Epsilon,  
 Vice-President . . . Scabbard & Blade 3, 4, Vice-President; Inter-  
 Fraternity Council 3, 4; R.O.T.C. 2, 3, 4.

RICHARD R. HINTERLEITER, Canton, Ohio . . . Alpha Chi  
 Rho, Ritual Officer . . . Band 1, 2, 3, 4; Christian Association 2;  
 Insurance Society 4; Debate Council 1, 2, 3, 4, Manager.

KENNARD N. HIRSCH, Brooklyn, N. Y. . . . Beta Sigma Rho,  
 Vice-Auditor . . . Basketball 2; Hillel Foundation 1, 2, 3, 4.

BEVERLEY W. HIRSIG, Jacksonville, Fla. . . . Pi Kappa Alpha,  
 President . . . Franklin Society 3; Daily Pennsylvanian 1, 2; *Record*  
 1, 2; Football 2, 3, 4, Associate Manager; Christian Association 2,  
 3, 4, Treasurer.

ERNEST L. HITCHENS, JR., Baltimore, Md. . . . Society for the  
 Advancement of Management 4; Finance Society 2, 3, 4; Debate  
 Council 4.

JAMES B. HOEN, Point Pleasant, N. J. . . . Delta Tau Delta . . .  
 Mask & Wig Show 1, Manager; Prop & Wing 2, 3.

RICHARD E. HOFFMAN, Great Neck, N. Y. . . . Sigma Alpha  
 Mu . . . Penn Mike Club 2, 3, 4, Secretary; Dormitory Council 3;  
 WXPN 2, 3, 4, Chief Announcer; Hillel Foundation 3, 4; Market-  
 ing Society 3, 4.

SOLOMON HOFFMAN, Philadelphia, Pa. . . . Beta Gamma  
 Sigma 4; WXPN 1; Hillel Foundation 1, 2, 3, 4; Finance Society 3,  
 4.

ORVILLE C. HOLLOPETER, JR., Weehawken, N. J. . . .  
 R.O.T.C. 3, 4.

JOHN C. HOLTBY, Yeadon, Pa. . . . Alpha Sigma Phi . . . Var-  
 sity Club 4; Baseball 1, 2, 3; R.O.T.C. 1, 2, 3, 4.

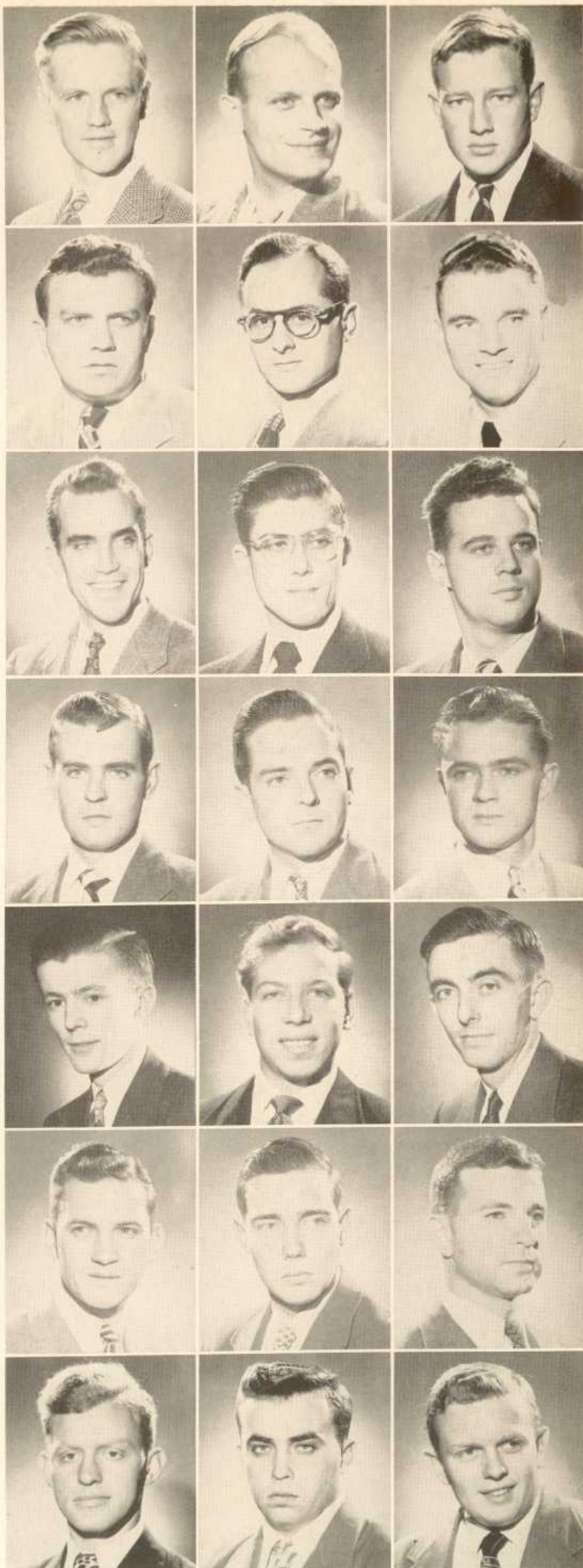



HENRY L. HOOD, Philadelphia, Pa. . . . Phi Kappa Sigma . . . Basketball 1; Football 1.

DANIEL HOOPES, West Chester, Pa. . . . Sigma Nu . . . Society for the Advancement of Management 3, 4; R.O.T.C. 3, 4.

ADRIAN S. HOOPER, Wynnewood, Pa. . . . Delta Psi . . . Transportation Society.

R. STOCKTON B. HOPKINS, Chestnut Hill, Pa. . . . Delta Psi, President . . . Penn Players 1, 2, 3; Football 4; Society for the Advancement of Management 4.

WILLIAM L. HORTON, Savannah, Ga. . . . Beta Alpha Psi 4.

JOHN P. HUCK, Ramsey, N. J. . . . Christian Association Advocate 2, 3, 4, Editor-in-Chief; Christian Association 2, 3, 4; Photographic Society 3, 4; R.O.T.C. 2, 3.

RICHARD J. HUFF, Philadelphia, Pa.

PHILLIP H. HUFFMAN, Paoli, Pa. . . . Lambda Chi Alpha, President . . . Scabbard & Blade 3, 4; Cadet Council 3, President; Inter-Fraternity Council 3, 4; Prop & Wing 2, 3, 4, Secretary; R.O.T.C. 3, 4.

JACK R. HUGHES, Waterbury, Conn. . . . Phi Sigma Kappa . . . Inter-Fraternity Council 3, 4; Record 2; Senior Advisers 4; Houston Hall Student Board 2, 3, 4, Secretary.

JOHN W. HUNT, Oklahoma City, Okla. . . . Sigma Alpha Epsilon . . . Insurance Society 3, 4.

ROBERT H. HUNT, Norwich, N. Y. . . . Phi Kappa Psi.

ROBERT G. HUNTINGTON, JR., Maplewood, N. J. . . . Phi Delta Theta . . . Inter-Fraternity Council 3; American Society of Mechanical Engineering 2; Cheerleaders 3; N.R.O.T.C. 1, 2, 3.

WINFIELD F. HUTTON, Springfield, Mass. . . . Lambda Chi Alpha.

LEON I. HYMAN, Bridgeport, Conn.

EDWIN R. IGLER, Philadelphia, Pa. . . . Beta Theta Pi . . . Phi Kappa Beta 3, Vice-President; Sphinx 4, Chief; Franklin Society 4; Varsity Club 1, 2, 3, 4; Class Council 2, President; Undergraduate Council 2, 4, Vice-Chairman; Record 2, 3; Soccer 1, 2, 3, 4; Christian Association 2, 3, 4.

ARTHUR C. JACK, JR., Pittsburgh, Pa. . . . Phi Gamma Delta . . . Inter-Fraternity Council 3; Basketball 1, 2, Assistant Manager; Football 2, 4.

IRVING M. JAFFE, West Hartford, Conn. . . . Phi Epsilon Pi . . . Hillel Foundation 3, 4.

CHESTER J. JOLO, Plymouth, Pa.

MYRON W. JONES, JR., Lancaster, Pa. . . . Sigma Chi, Vice-President . . . Spiked Shoe Club 3, 4; Record 3, 4; Track 1, 2, 3, 4;

JAMES H. JORDAN, Scranton, Pa. . . . Society for the Advancement of Management 4.

FRANK F. KANZLER, Oaklyn, N. J. . . . Alpha Chi Sigma 2, 3, 4; Swimming 1, 2; Christian Association 1, 2; Society for the Advancement of Management 3, 4; Chess Club 2; German Club 1, 2.

GENE P. KAPLAN, Long Island City, N. Y. . . . Swimming 1, 2; Marketing Society 4.

DAVID W. KATTERMANN, Dover, N. J. . . . Sigma Chi, President . . . Friars 4; Spiked Shoe Club 2, 3, 4; Varsity Club 2, 3, 4; Inter-Fraternity Council 3, 4; Undergraduate Council 1; Record 3; Football 2, 3, 4; Track 1, 4; Christian Association 1; American Society of Mechanical Engineering 1, 2; Society for the Advancement of Management 3, 4; Kite & Key 3, 4, Secretary; R.O.T.C. 1.

JOSEPH J. KATZ, Baltimore, Md. . . . Zeta Beta Tau . . . Finance Society 3, 4.

NORWIN E. KATZEN, Pittsburgh, Pa. . . . Beta Sigma Rho . . . Penn Mike Club 3, 4, Treasurer; Band 1, 2, 3, 4; Penn Players 1, 2, 3, 4; WXPB 1, 2, 3, 4; Hillel Foundation 1, 2, 3, 4; Marketing Society 4; Society for the Advancement of Management 3, 4; Photographic Society 2.

HERBERT S. KAUFMAN, New York, N. Y. . . . Phi Sigma Delta.

ALVIN KAVALER, Laurelton, N. Y. . . . Alpha Epsilon Pi, Steward . . . Inter-Fraternity Council 1; Hillel Foundation 1, 2, 3, 4; Marketing Society 3, 4; R.O.T.C. 1.

HENRY M. KAYE, Paterson, N. J. . . . Penn Mike Club 3, 4; WXPB 3, 4.

FRED H. KELLEY, JR., Pottstown, Pa. . . . Delta Upsilon . . . Christian Association 3, 4.

HENRY W. KELLY, Laconia, N. H. . . . Alpha Tau Omega . . . Phi Kappa Beta 3, 4; Sphinx 4, Secretary; Varsity Club 4; Athletic Managerial Board 4, President; Football 3, 4, Manager; Newman Club 4; Kite & Key 4.

PHILIP J. KENDALL, Philadelphia, Pa. . . . Hillel Foundation 1, 2.

PATRICK F. KENNEDY, JR., Philadelphia, Pa. . . . Newman Club 4; Society for the Advancement of Management 3, 4.

ROBERT W. KERSTING, Clarksburg, W. Va. . . . Delta Tau Delta . . . Varsity Boat Club 3, 4; Varsity Club 2, 3, 4; Crew 1, 2, 3, 4; Christian Association 1, 2; Insurance Society 2, 3, 4, Secretary.

WILLIAM A. KESSLER, Kearny, N. J.

NORMAN T. KIME, Camp Hill, Pa. . . . Phi Delta Theta.

RICHARD K. KINGSBURY, Middletown, Ohio. . . . Delta Kappa Epsilon, Secretary.

WILLIAM KIRKMAN, Philadelphia, Pa.

LOUIS H. KISTLER, JR., Oil City, Pa. . . . Alpha Sigma Phi . . . Varsity Club 4; Athletic Managerial Board 4; Baseball 3, 4, Manager; Society for the Advancement of Management 3, 4.

ROBERT J. KISTLER, Philadelphia, Pa. . . . Sigma Chi . . . Basketball 1, 2, 3; Football 1.

J. SELLERS KITE, III, Cynwyd, Pa. . . . Beta Theta Pi, Treasurer . . . Varsity Club 4; Soccer 1, 2, 3, 4.

EDWARD H. KLINGLER, Rochester, N. Y. . . . Delta Kappa Epsilon, Social Chairman . . . Newman Club 2, 3, 4.

ALAN C. KLUGER, New York, N. Y. . . . Phi Sigma Delta, President . . . Inter-Fraternity Council 3; Daily Pennsylvanian 1; Hillel Foundation 1, 2, 3, 4.





CHARLES E. KNOX, Butler, Pa. . . . Alpha Sigma Phi, President . . . Inter-Fraternity Council 4; Society for the Advancement of Management 4; Crew 2, 3.

HARRY D. KOCH, Philadelphia, Pa. . . . Marketing Society 3, 4; Society Advancement Management 2, 3, 4.

ALBERT H. KOENIG, Pottsville, Pa. . . . Lambda Chi Alpha . . . Christian Association 2, 3, 4; Society for the Advancement of Management 4.

FRANK R. KOLLMANSBERGER, Chattanooga, Tenn. . . . Alpha Tau Omega, President . . . Friars 4; Dormitory Council 4; *Record* 2, 3; Track 1.

NORMAN I. KRASNOV, Melrose Park, Pa. . . . Beta Sigma Rho, Recorder . . . Penn Players 1, 2, 3, 4, Business Chairman; WXPN 1, 2; Hillel Foundation 1, 2, 3, 4.

EDWIN KRAWITZ, Hawley, Pa. . . . Alpha Epsilon Pi, Corresponding Secretary . . . Varsity Club 3, 4; Gladius Society 3, 4; Band 2, 3, 4; Athletic Managerial Board 3, 4; Fencing 3, Manager; Hillel Foundation 2, 3; Pre-Law Society 4; Senior Advisers 4; Scranton University 1.

BENJAMIN I. KREITZBERG, Maplewood, N. J. . . . Phi Sigma Delta . . . Beta Gamma Sigma 4; Friars 4; Spiked Shoe Club 1, 2, 3, 4, President; Varsity Club 2, 3, 4, President; Class Council 3; Track 1, 2, 3, 4, Co-Captain; Hillel Foundation 1, 2, 3, 4; Insurance Society 2, 3, 4.

JOHN M. KROCHKA, Sharon, Pa. . . . Phi Sigma Kappa . . . Newman Club 1, 2; Prop & Wing 2, 3, 4; R.O.T.C. 2, 3.

ALBERT W. KUNBERGER, Philadelphia, Pa. . . . Sigma Phi Epsilon . . . Varsity Club 4; Football 1, 2, 3, 4; Newman Club 1, 2; N.R.O.T.C. 1, 2, 3, 4; Quarterdeck Society 4.

LEONARD KUNIN, Jersey City, N. J. . . . Alpha Epsilon Pi . . . Beta Alpha Psi 4; Hillel Foundation 1, 2, 3, 4.

DEWEY A. KUNZE, Hastings-on-Hudson, N. Y. . . . Phi Kappa Sigma, Initiation Officer . . . Friars 4; Scabbard & Blade 2, 3, 4; Athletics Managerial Board 4; Squash 3, 4, Manager; Tennis 3, 4, Manager; Christian Association 1; Transportation Society 3, 4; R.O.T.C. 2, 3.

ROBERT KURTZ, Philadelphia, Pa.

PAUL E. LAMOREAUX, Newark, N. J.

ROBERT L. LOEB, Montgomery, Ala. . . . Phi Epsilon Pi . . . Daily Pennsylvanian 1, 2, 3, Junior Editor; Hillel Foundation 1, 2; Society Advancement Management 4; Finance Society 4; Debate Council.

NORMAN J. LANDRY, Nashua, N. H. . . . Phi Kappa Sigma . . . Varsity Club 4; Gladius Society 3, 4; Dormitory Council 3; Penn Pies 3; Glee Club 1, 2, 3; Mask & Wig Show 1, 4; University Choral Society 1, 2; Athletic Managerial Board 4; Fencing 3, 4, Manager; Insurance Society 2, 3; Society Advancement Management 3; Finance Society 2, 3.

JAY B. LANGNER, New York, N. Y. . . . Zeta Beta Tau . . . Hobart College.

KENNETH H. LAPPE, Scarsdale, N. Y.

VINCENT P. LAROSA, Brooklyn, N. Y. . . . Alpha Tau Omega, Secretary.

ERIC G. LARSON, Detroit, Mich. . . . Phi Gamma Delta . . . Grapplers 3, 4; Varsity Club 2, 3, 4; Football 2, 3, 4; Wrestling 1, 2, 3, 4; Christian Association 1, 2, 3, 4.

LOUIS J. LASSON, Philadelphia, Pa. . . . Beta Sigma Rho . . . Hillel Foundation 1, 2, 3, 4.

JOHN W. LAUFER, JR., Glenolden, Pa. . . . Sigma Alpha Epsilon . . . Basketball 1, 2, 3; Christian Association 1, 2, 3, 4; Basketball Trophy 1948-1949 Season; "Bill Wolman Award" to Outstanding Junior Varsity Player 3.

MAXWELL LAZARUS, Jersey City, N. J. . . . Hillel Foundation 3, 4; Society Advancement Management 4.

SENG TEE LEE, Singapore, Malaya . . . Propeller Club 3, 4; Photographic Society 1, 2, 3, 4.

ROBERT E. LEISER, Haverford, Pa. . . . Zeta Psi.

LEONARD G. LEVIN, Lawrence, N. Y. . . . Tau Epsilon Phi.

STANLEY LEVINE, Pittsburgh, Pa. . . . Phi Epsilon Pi, House Manager . . . Hillel Foundation 1, 2, 3, 4; Marketing Society 3, 4.

CLIFFORD F. LEWIS, Newark, N. J. . . . Alpha Chi Rho, President . . . Scales Society 4, President; Glee Club 4, President; University Choral Society 2; R.O.T.C. 2, 4.

EMMANUEL LIEBMAN, Camden, N. J.

EDWARD A. LIFSON, Elizabeth, N. J. . . . Phi Epsilon Pi, Treasurer . . . Dormitory Council 2; Finance Society 2, 3.

FRANCIS R. LIGHT, Cumberland, Md. . . . Alpha Sigma Phi . . . Beta Alpha Sigma 4; Newman Club 3, 4.

ANTHONY R. LIPKIN, Philadelphia, Pa. . . . Hillel Foundation 4.

PAUL E. LITTLE, Philadelphia, Pa.

WALTER H. LIVELY, Philadelphia, Pa. . . . Omega Psi Phi.

PAUL O. LOCHBAUM, Chambersburg, Pa. . . . Newman Club 1.

EDWIN C. LODGE, Yeadon, Pa.

RICHARD H. LOPATTO, Wilkes-Barre, Pa. . . . Newman Club 3.

WALTER B. LOWNES, III, Ardmore, Pa. . . . Beta Theta Pi . . . Sphinx 4; Varsity Club 2, 3, 4; Baseball 2, 3, 4; Soccer 2, 3, 4, Captain.

CHARLES LUBAR, Philadelphia, Pa. . . . Record 4; Society Advancement Management 4.

NATHAN M. LUBOW, New York, N. Y. . . . Pi Lambda Phi.

RICHARD H. LUCAS, Philipsburg, Pa. . . . Delta Kappa Epsilon . . . Tennis 1.

HERBERT E. LYON, Tarrytown, N. Y. . . . Kappa Sigma, Vice-President . . . Phi Kappa Beta 3; Sphinx; Scabbard & Blade 3, 4; Varsity Club 1, 2, 3, 4; Dormitory Council 2; Junior Annals 3; Basketball 1, 2, 3, 4; Football 1; Christian Association 4; Kite & Key 4; R.O.T.C. 2, 3, 4, Bn. Commander; Senior Advisors 4.

GEORGE L. MADDEN, Albion, Pa. . . . Kappa Sigma . . . Band 2, 3, 4; Newman Club 2, 3, 4; Prop & Wing 3, 4; R.O.T.C. 3, 4.

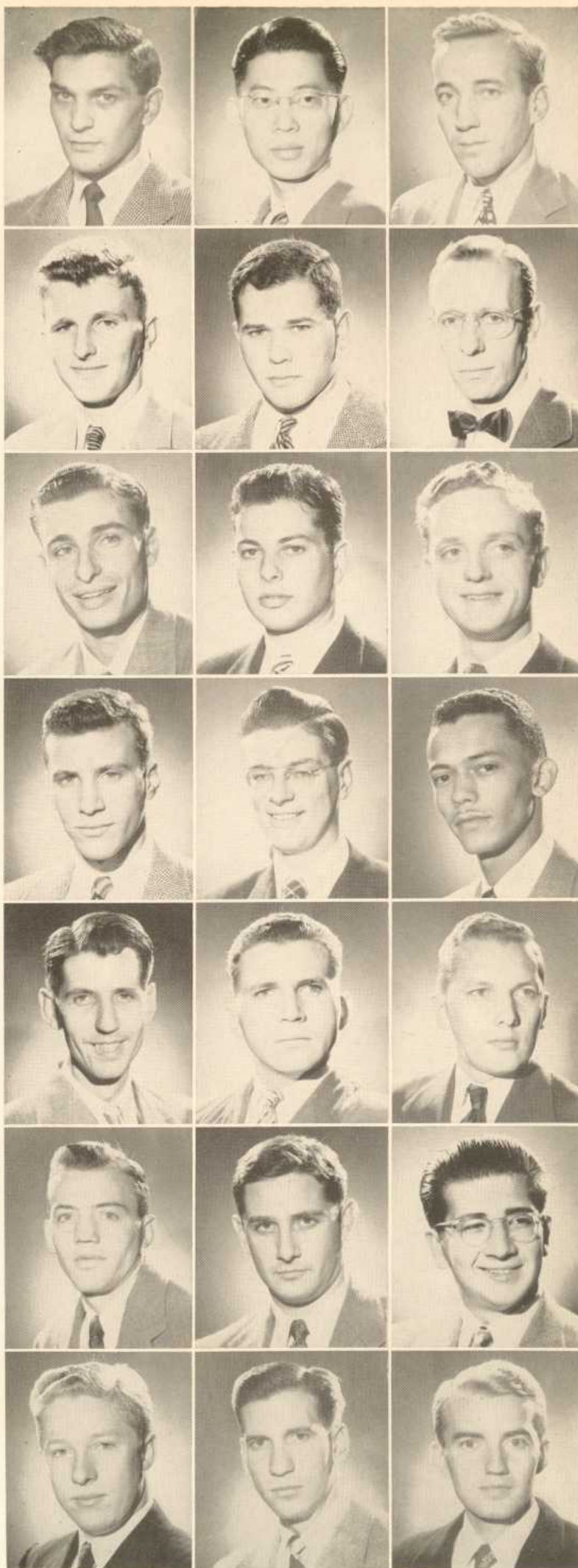



ANDREW K. MacBETH, Garden City, Chester, Pa.

ROBERT L. MacDONALD, Upper Darby, Pa. . . . Lambda Chi Alpha . . . *Record* 3; Christian Association 1, 2, 3, 4; Society Advancement Management 4.

NEIL C. MacMILLAN, Philadelphia, Pa. . . . Lambda Chi Alpha.

WARREN A. E. MAGRUDER, Baltimore, Md. . . . Psi Upsilon, Vice-President . . . Varsity Club 2, 3, 4; Football 1, 2, 3, 4; Lacrosse 1, 2, 3, 4, Captain; Insurance Society 2, 3, 4.

CARY McI. MAGUIRE, New York, N. Y. . . . Psi Upsilon, Secretary . . . Phi Kappa Beta 3; Sphinx 4; Franklin Society 2, 3, 4; Varsity Club 4; Class Council 2, 3, President; I-F Council 4; Undergraduate Council 3; Daily Pennsylvanian 1, 2, 3, 4, Advertising Manager; C. A. Advocate 2, 3; Squash 4; Tennis 1, 4; Marketing Society 4.

DAVID L. MAHONEY, Little Falls, N. Y. . . . Phi Delta Theta . . . Mask & Wig Show 1; Newman Club 1; Insurance Society 2, 3, 4, Vice-President.

EDWARD J. MAJOWICZ, Passaic, N. J. . . . Dormitory Council 2, 3; Newman Club 4; Society Advancement Management 3, 4; Wharton Advisory Council.

LOUIS M. MALINKA, II, Jersey City, N. J. . . . Sigma Nu . . . Propeller Club 3, 4; Transportation Society 4; R.O.T.C. 1, 2.

GEORGE W. MONAGHAN, Philadelphia, Pa.

JOHN B. MANNES, Washington, D. C. . . . Phi Epsilon Pi, President . . . I-F Council 3; Finance Society 2, 3.

JULES W. MARCUS, Trenton, N. J. . . . Crew 1; Hillel Foundation 1, 2, 3, 4; Bridge Club 3, 4.

SIDNEY MARGULIES, Philadelphia, Pa. . . . Beta Alpha Psi 4; Hillel Foundation 1, 2, 3, 4; Accounting Society 1.

WILLIAM L. MARTIN, JR., Merion, Pa. . . . Phi Gamma Delta . . . Varsity Boat Club 3, 4; Crew 2, 3, 4; Soccer 3, 4.

RICHARD P. MARVIN, Washington, D. C. . . . Phi Delta Theta.

HILLORY V. MASSEY, Columbia, Miss. . . . Delta Psi . . . Christian Association 3, 4; Photographic Society 3, 4.

ALFRED MATARAZZO, Philadelphia, Pa. . . . Beta Alpha Psi 4.

L. EDISON MATHIS, JR., Ventnor, N. J. . . . Delta Kappa Epsilon . . . Sphinx 4; Mask & Wig Club 2, 3, 4, Publicity Manager; I-F Council 1, 2, 3, 4, President; Undergraduate Council 4, President; Mks & Wig Show 2, 3, 4; Newman Club 1, 4; Houston Hall Board of Directors 2, 3, 4, President; University Disciplinary Committee 4.

JOHN E. MAUS, Sidman, Pa. . . . Beta Alpha Psi 4; Newman Club 3, 4.

WILLIAM A. MAXWELL, Newark, N. J. . . . Alpha Epsilon Pi . . . Beta Gamma Sigma 4; Franklin Society 3, 4; Scabbard & Blade 3, 4; Daily Pennsylvanian 2, 3, 4, Senior Advisor; Band 1; Hillel Foundation 2, 3, 4; Society Advancement Management 2, 3, 4; R.O.T.C. 2, 3, Cadet Major.

DAVID J. MAYO, Clinton, Me. . . . Beta Alpha Psi 4.

PAUL J. McALLISTER, JR., Philadelphia, Pa. . . . Pi Kappa Alpha, Treasurer . . . Daily Pennsylvanian 2, 3; Christian Association 3, 4.

DAVID P. McCARTHY, JR., Drexel Hill, Pa. . . . Sigma Chi . . .  
Varsity Boat Club 2, 3, 4; Crew 1, 2, 3, 4.

DONALD E. McCOMAS, JR., . . . Phi  
Kappa Sigma, Vice-President . . . Franklin Society 3; Daily Penn-  
sylvania 1, 2, 3; X-Country 2; Christian Association 1, 2, 3;  
Transportation Society 3, 4; R.O.T.C. 2, 3.

JOHN A. McCUTCHEON, Scarsdale, N. Y. . . . Lambda Chi Alpha.

EDWARD J. McDEVITT, III, Winchester, Mass. . . . Sigma Nu,  
Rushing Chairman . . . Accounting Society 4.

WILLIAM G. McDOWELL, Upper Darby, Pa. . . . Kappa Sigma  
. . . Spiked Shoe Club 1, 2; Daily Pennsylvanian 2, 3, 4; *Record* 3, 4;  
Track 1; X-Country 1.

VINCENT J. McGETTIGAN, Philadelphia, Pa. . . . Theta Xi,  
Secretary . . . Transportation Society 3, 4.

WILLIAM H. MCGILL, Philadelphia, Pa. . . . Beta Gamma Sigma  
4; Beta Alpha Psi 4.

EDWARD F. MCGINLEY, III, Westfield, N. J. . . . Phi Gamma  
Delta . . . Friars 4; Varsity Club 4; Dormitory Council 1; Football  
1, 2, 3, 4; Kite & Key 3, 4; Senior Advisers 4.

J. HOWARD MCGLOON, Fairfield, Conn. . . . Sigma Chi.

MARTIN R. McHUGH, Cambridge, Mass.

JAMES J. McKIERNAN, JR., Hamden, Conn. . . . Finance Society  
3, 4; Prop & Wing, Corresponding Secretary; R.O.T.C.

JAMES McLAUGHLIN, Haddon Heights, N. J. . . . Pi Kappa  
Alpha.

HENRY F. MICHELL, III, Wynnewood, Pa. . . . Phi Delta Theta,  
Alumni Secretary . . . Newman Club 1, 4; Marketing Society 4;  
R.O.T.C. 1, 2, 3, 4.

FRANK J. MIKUTA, Scranton, Pa. . . . Spanish Club 2, 3.

WILLIAM F. MILLAR, Cleveland Heights, O. . . . Franklin Society  
3, 4; Penn Pics 2, 3, 4; WXPN 2, 3; Newman Club 3, 4; Society  
Advancement Management 3, 4.

EDWARD J. MILLER, Philadelphia, Pa.

HOWARD C. MILLER, JR., Philadelphia, Pa. . . . Phi Kappa  
Sigma . . . Prop & Wing 1, 2; R.O.T.C. 1, 2.

PAUL E. MINGEY, Lansdowne, Pa.

CLAYTON A. MINTER, JR., Haverford, Pa. . . . Beta Theta Pi  
. . . Penn Pics 3, 4; *Record* 3, 4; Lacrosse 2; Society Advancement  
Management 3, 4; Photographic Society 3, 4.

JOHN M. MIRKIL, Newtown Square, Pa. . . . Delta Psi.  
Varsity Club 3, 4; Squash 3, 4.

WILLIAM I. MIRKIL, Jr., Newtown Square, Pa. . . . Delta Psi.

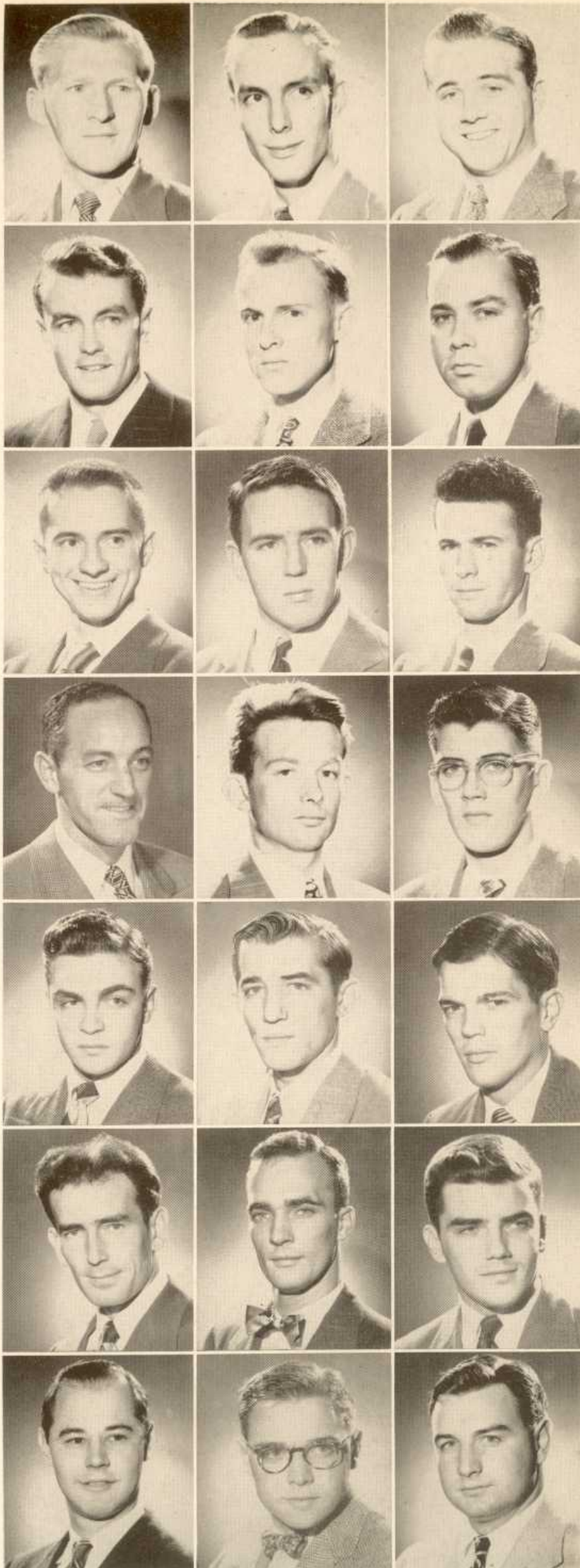





FREDERICK E. MITCHELL, Wilkes-Barre, Pa. . . . Sigma Phi Epsilon . . . Football 1.

SADAO MIYAMOTO, Hilo, Hawaii . . . Beta Alpha Psi 4.

CARL I. MOORE, Philadelphia, Pa.

KENNETH N. MONTGOMERY, Philadelphia, Pa.

RICHARD E. MORAN, Philadelphia, Pa. . . . Spiked Shoe Club 1; Daily Pennsylvanian 4; *Record* 4; Football 4; Track 1; Newman Club 3, 4; Marketing Society 4; Debate Council 4.

WILLIAM B. MORAN, JR., Philadelphia, Pa. . . . Society Advancement Management 3, 4, Vice-President; William Penn Club 3, 4.

LUIZ H. MORETZOHN, New Orleans, La. . . . Phi Gamma Delta.

LAWRENCE E. MORTLOCK, Bronxville, N. Y. . . . Psi Upsilon, Treasurer . . . Soccer 3, 4.

ROBERT K. MORTON, New York, N. Y. . . . Psi Upsilon, President . . . Daily Pennsylvanian 2; *Record* 2; Pennsylvanian 2; Wrestling 1; X-Country 1.

ALAN S. MOSCOWITZ, Newark, N. J. . . . Alpha Epsilon Pi . . . I-F Council 2, 3.

MORTON S. MOSS, Chicago, Ill. . . . Zeta Beta Tau.

ROBERT T. MULLEN, Fall River, Mass. . . . Sigma Phi Epsilon . . . Friars 4; Spiked Shoe Club 1, 2, 3, 4, President; Varsity Club 2, 3, 4; Band 1; Track 1, 2, 3, 4; X-Country 2, 3, 4.

FRED A. MUMFORD, Montclair, N. J. . . . Sigma Chi . . . Band 1; Track 1, 3.

DANIEL I. MURPHY, Merion, Pa. . . . Delta Psi . . . Phi Kappa Beta 3; Franklin Society 2, 3, 4, President; Varsity Club 1, 2, 3, 4; I-F Council 3; Daily Pennsylvanian 1, 2, 3, 4; WXPN 1; Football 1, 2, 3; Pre-Law Club 3, 4.

JOSEPH F. MURPHY, Minersville, Pa. . . . Phi Kappa Sigma, Vice-President . . . Phi Kappa Beta 3, President; Sphinx 4; Mask & Wig Club 2, 3, 4; Dormitory Council 1; Undergraduate Council 3, Vice-President; Mask & Wig Show 1, 2, 3, 4.

PHILIP R. MURRAY, Honesdale, Pa. . . . Beta Alpha Psi 4; Newman Club 2, 3, 4; Alpha Phi Omega 2, 3, 4, Corresponding Secretary.

EUGENE M. NADEL, Mount Vernon, N. Y. . . . Alpha Epsilon Pi, President . . . Beta Alpha Psi, Secretary 4; Mask & Wig Show 1; WXPN 1; Hillel Foundation 1, 2, 3, 4.

ROBERT B. NADEL, Mount Vernon, N. Y. . . . Alpha Epsilon Pi, Scribe . . . Daily Pennsylvanian 2, 3, 4; Mask & Wig Show 1, Manager; WXPN 2, 3, 4; Hillel Foundation 1, 2, 3, 4; Pershing Rifles 3, 4; R.O.T.C. 1, 2, 3, 4.

HARRIS J. NADLEY, Philadelphia, Pa. . . . Beta Sigma Rho . . . Beta Gamma Sigma 4, President; Finance Society 4, President; Wharton Advisory Council 4, President.

JOSEPH J. NESIS, Bronx, N. Y. . . . Newman Club 3, 4; William Penn Club 3, 4, President.

ROBERT G. NESTOR, Swampscott, Mass. . . . Sigma Chi . . . Lacrosse 2; Yachting Club 1, 2.

GERALD E. NEUBURG, Yonkers, N. Y. . . . Phi Kappa Psi . . .  
Football 1, 2, 3; Track 1, 2; Wrestling 2.

MITCHELL J. NEWMAN, Bronx, N. Y. . . . Beta Sigma Rho  
. . . Beta Alpha Psi 4; Newman Club 1, 2, 3, 4, Treasurer.

ARCHIE NICHOLAS, JR., Dover, N. J. . . . Kappa Sigma . . .  
Friars 4; Varsity Club 2, 3, 4; Baseball 1, 2, 3, 4; Kite & Key 3, 4.

STEPHEN W. NOGLOWS, Red Bank, N. J. . . . Sigma Phi Ep-  
silon, Secretary . . . Scabbard & Blade 3, 4; Prop & Wing 3, 4;  
R.O.T.C. 1, 2, 3, 4.

BILL P. O'BRIEN, Forrestville, Pa.

JULES A. ODELL, Merion, Pa. . . . Beta Sigma Rho, Scholarship  
Chairman . . . Beta Gamma Sigma 3, 4; Hillel Foundation 1, 2,  
3, 4; Insurance Society 3, 4; Wharton Advisory Council 4.

JAMES J. O'DONNELL, Larchmont, N. Y. . . . Sigma Nu, Sen-  
tinel . . . Varsity Club 4; Swimming 1, 2, 3, 4; Finance Society 4;  
Quarterdeck Society 4.

ALLAN J. OLINER, Philadelphia, Pa.

BURTON OSIASON, Kansas City, Mo. . . . Phi Sigma Delta,  
Steward . . . Crew J, 2; Hillel Foundation 1, 2, 3, 4.

ALAN R. OSER, Philadelphia, Pa. . . . Tennis 1, 4; Hillel Founda-  
tion 1, 2, 3, 4; R.O.T.C. 1.

WILLIAM F. OWENS, Philadelphia, Pa. . . . Beta Gamma Sigma 4.

JOSEPH A. PARFITT, Philadelphia, Pa.

PHILIP P. PARKAS, New York, N. Y.

DONALD P. PARKER, Rutherford, N. J. . . . Sigma Alpha Mu,  
President . . . Daily Pennsylvanian 1, 2, 3, 4, Personnel Manager;  
Hillel Foundation 1, 2, 3, 4.

PAUL F. MILLER, JR., Narberth, Pa. . . . Beta Theta Pi . . .  
Friars 4; Franklin Society 3, 4; Varsity Club 4; Record 2, 3, 4,  
Sports Editor; Soccer 1, 2, 3, 4; Kite & Key 3, 4, Treasurer; Senior  
Advisers 4, Chairman.

WILLIAM J. PAVELKA, Cranford, N. J. . . . Marketing Society  
3, 4.

STANLEY M. PEGHMAN, New York, N. Y. . . . Kappa Nu . . .  
WXPN 1.

PETER P. PENNALA, Stamford, Conn. . . . Beta Alpha Psi 4.

IRVIN PENNER, Canonsburg, Pa. . . . Beta Sigma Rho, President  
. . . Inter-Fraternity Council 3, 4; Hillel Foundation 1, 2, 3, 4;  
Inter-Fraternity Rushing Chairman 4; Inter-Fraternity Rushing  
Directory 4, Editor.

MILTON PERLMUTTER, Newark, N. J. . . . Alpha Epsilon Pi  
. . . Penn-Pics 2, 3, 4, Advertising Manager; Hillel Foundation 2,  
3, 4.

ALLEN H. PERRIS, Cleveland Heights, Ohio. . . . Dormitory  
Council 3; Society for the Advancement of Management 3, 4; Pre-  
Law Society 3, 4.

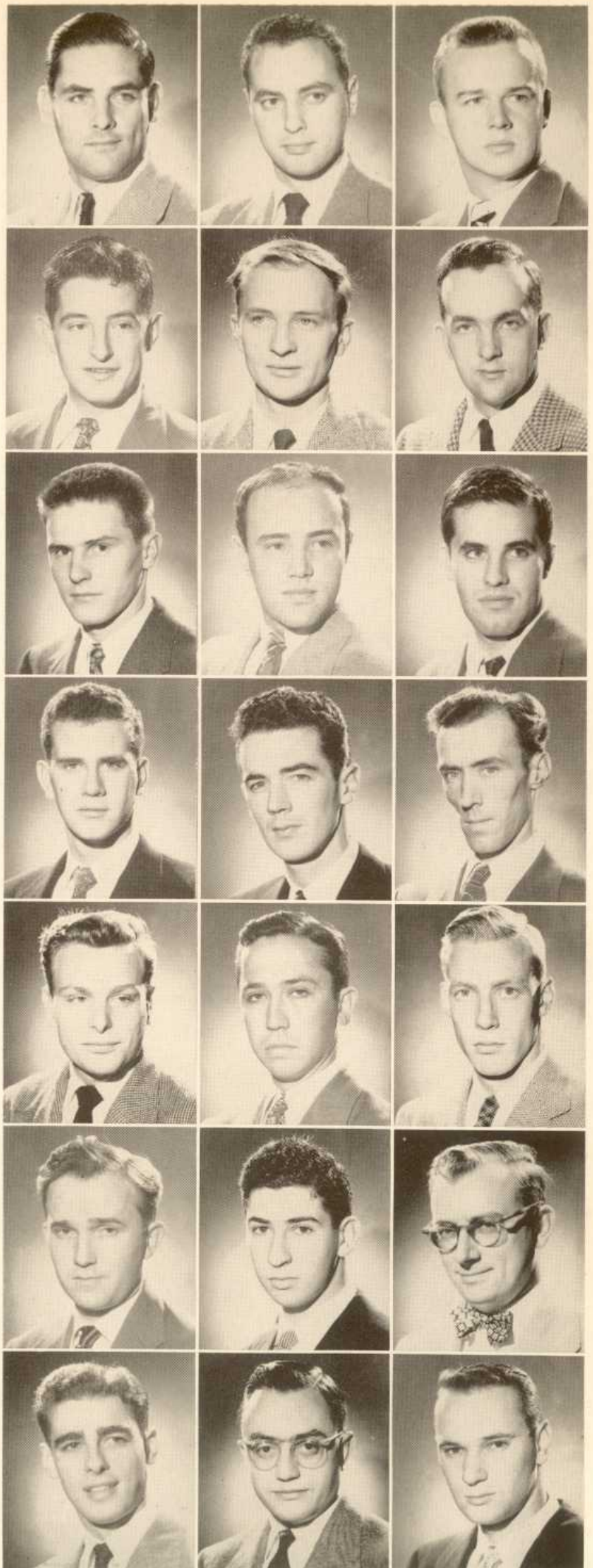



MATTHEW H. PETERSOHN, Norristown, Pa. . . . Tau Epsilon Phi, House Manager . . . Franklin Society 4; Inter-Fraternity Council 4; Daily Pennsylvanian 1, 2, 3, 4, Senior Advisor; Hillel Foundation 1, 2, 3, 4; Marketing Society 4, Vice-President; Society for the Advancement of Management 4; Russian Club 3, 4, Secretary.



ALLAN M. PETERSON, JR., Pottstown, Pa. . . . Phi Gamma Delta . . . Friars 4, Abbot; Undergraduate Council 4; Mask & Wig Show 1; Kite & Key 4.



DAVID C. PIERCE, Rochester, N. Y. . . . Sigma Alpha Epsilon, President.



THOMAS E. PISANO, Philadelphia, Pa. . . . Beta Alpha Psi 4.



JOSEPH A. PLICK, Philadelphia, Pa. . . . Beta Alpha Psi 4.



WILLIAM E. POLLARD, Westfield, N. J. . . . Delta Tau Delta . . . Penn-Pics 2, 3, 4; University Choral Society 4; Crew 1, 2; Photographic Society 2, 3, 4.



THOMAS M. POOLE, Philadelphia, Pa. . . . Phi Kappa Psi . . . Franklin Society 3, 4; Penn Mike Club 3, 4; Penn-Pics 2, 3, 4; WXPN 1, 2, 3, 4, Station Manager; Prop & Wing 3, 4; R.O.T.C. 3, 4.



JACK C. POPE, Kingston, N. Y. . . . Marketing Society 4; Finance Society 4.



F. WELDON POPE, Baltimore, Md. . . . Phi Delta Theta . . . Dormitory Council 2; Mask & Wig Show 1; Crew 1; Marketing Society 4.



SPENCER G. POPE, JR., Pottsville, Pa. . . . Sigma Alpha Epsilon, Rushing Chairman.



MARVIN A. POSNER, Philadelphia, Pa. . . . Football 2.



FRANK L. POWELL, Norwich, N. Y. . . . Phi Kappa Psi . . . Mask & Wig Club 3, 4; Mask & Wig Show 1, 2, 3, 4.



ROY J. PRESSLER, Lakewood, Ohio. . . . Delta Kappa Epsilon, Corresponding Secretary . . . Spiked Shoe Club 1, 2; Dormitory Council 4; President; Undergraduate Council 4; Track 1.



CASIMIR J. PRZYBYLOWSKI, JR., Philadelphia, Pa. . . . Phi Kappa Psi, Secretary . . . Penn Mike Club 2; Varsity Boat Club 3, 4; WXPN 1, 2, Business Manager; Crew 2, 3, 4; Football 1; Newman Club 1, 2, 3, 4; Insurance Society 3, 4.



FRENCH W. QUEEN, JR., Buckhannon, W. Va.



LEONARD R. QUILLEN, Ardmore, Pa. . . . Beta Theta Pi . . . Insurance Society 3, 4.



ROBERT J. RAINEY, Philadelphia, Pa. . . . Football 1, 2; Newman Club 1, 2.



HARVEY W. RAMBACH, Great Neck, N. Y. . . . Phi Epsilon Pi . . . Beta Gamma Sigma 3, 4, Secretary; Mask & Wig Show 1; Football 2; Propeller Club 3, 4.



DOUGLAS H. RAND, Manchester, Conn. . . . Delta Kappa Epsilon, Secretary . . . Baseball 1; Society for the Advancement of Management 4.



WALTER R. RANIERI, Philadelphia, Pa. . . . N.R.O.T.C. 1, 2, 3, 4; Quarterdeck Society 4.



JOHN P. READING, Kingston, N. Y. . . . Delta Tau Delta, Vice-President . . . Record 3.

ARTHUR S. REED, JR., Wilmington, Del.

JULIAN V. REESE, Juniata, Pa. . . . Beta Alpha Psi 4.

ALBERT RESNICK, Philadelphia, Pa.

REUBEN H. REITER, Philadelphia, Pa.

HARMON F. RICE, Phoenixville, Pa. . . . Sigma Nu, Chaplain . . . Fanfare Society 3, 4; Band 2, 3, 4; Marketing Society 3, 4.

GEORGE R. RIEGER, Philadelphia, Pa. . . . Crew 1; Propeller Club 4.

ROBERT J. RIPPEL, Philadelphia, Pa.

HUGH F. ROBERTS, JR., Meriden, Conn. . . . Alpha Tau Omega, Social Chairman . . . Class Council 1; Dormitory Council 1; *Record* 2, 3, 4; Mask & Wig Show 1, 2; Crew 1; Newman Club 1, 2, 3, 4; Society for the Advancement of Management 2.

THOMAS D. ROBERTS, Downingtown, Pa. . . . Alpha Sigma Phi . . . Christian Association 1, 2, 3, 4; Insurance Society 1, 2, 3, 4.

EWELL S. ROBINSON, Birmingham, Ala. . . . Sigma Phi Epsilon, President . . . Franklin Society 4; Scabbard & Blade 2, 3, 4, Treasurer; Cadet Council 3; *Record* 2, 3, 4, Associate Business Manager; Christian Association 1, 2; R.O.T.C. 1, 2, 3.

ROBERT E. ROBINSON, Elkins Park, Pa. . . . Varsity Club 4; Baseball 1, 2, 3, 4.

KENNETH W. RODMAN, Winthrop, Mass. . . . Kappa Nu . . . Beta Alpha Psi 4; Hillel Foundation 1, 2, 3.

JOSEPH ROJ, Philadelphia, Pa. . . . Beta Gamma Sigma 4; Beta Alpha Psi 4.

JUDSON M. RONEY, North Rose, N. Y.

LEONARD ROSENFELD, Philadelphia, Pa. . . . Society for the Advancement of Management 2, 3, 4, Director.

EDWIN ROSENTHAL, Philadelphia, Pa. . . . Soccer 4; Hillel Foundation 2; Society for the Advancement of Management 1.

GRAHAM J. ROSS, Hingham, Mass. . . . Phi Delta Theta . . . Varsity Club 2, 3, 4; Swimming 2, 3, 4; Yachting Club 1, 2, 3, 4, Vice-Commander.

HAROLD G. ROSS, Philadelphia, Pa. . . . Alpha Epsilon Pi . . . Tennis 2, 4; Hillel Foundation 1, 2, 3, 4; Society for the Advancement of Management 3, 4.

HERBERT H. ROTHSCHILD, JR., Fairfield, Conn. . . . Penn Mike Club 4; WXPN 2, 3, 4, Sales Manager; Hillel Foundation 1, 2, 3, 4; Marketing Society 4; R.O.T.C. 1, 2, 3, 4.

FRANCIS A. ROWE, JR., Philadelphia, Pa. . . . Delta Chi . . . Beta Gamma Sigma 4; University of Arizona 1, 2.

STUART J. RUBENSTEIN, Brooklyn, N. Y. . . . Tau Epsilon Phi . . . Daily Pennsylvanian 2, 3, 4; Hillel Foundation 1, 2, 3, 4.





JAMES H. RUDY, Drexel Hill, Pa. . . . Phi Sigma Kappa, House Manager . . . Crew 1; Society for the Advancement of Management 3, 4.



ROBERT B. RUNYON, Kearny, N. J. . . . Alpha Chi Rho, President . . . Baseball 1; Basketball 1; Society for the Advancement of Management 1.



JAMES E. RYAN, Seattle, Wash. . . . Delta Tau Delta.



FRED D. SAFAROWIC, Bronx, N. Y. . . . Spiked Shoe Club 2, 3, 4.



HARVEY SALZMAN, New York, N. Y. . . . Sigma Alpha Mu, Exchequer . . . Spiked Shoe Club 2, 3, 4; Hillel Foundation 1, 2, 3, 4.



DAVID H. SAMUEL, Johnstown, Pa. . . . Daily Pennsylvanian 4; WXP 3, 4; Hillel Foundation 1, 2, 3, 4.



JOSEPH E. SAUNDERS, Morristown, N. J. . . . Beta Alpha Psi 4.



GEORGE F. SCANLON, JR., Larchmont, N. Y. . . . Sigma Chi . . . Phi Kappa Beta 3; Sphinx 4; Varsity Club 2, 3, 4; Crew 2; Football 1; Swimming 2, 3, 4, Captain; Newman Club 1, 2, 3, 4.

STANLEY SCHERDORF, Philadelphia, Pa. . . . Kappa Nu . . . Beta Alpha Psi 4.



WILLIAM B. SCHINDLER, Lakewood, Ohio. . . . Delta Tau Delta, Secretary . . . Varsity Club 1, 2, 3, 4; Class Council 1, Secretary; Record 3, 4, Activities Editor; Penn Players 1, 2; Swimming 1, 2, 3, 4; Society for the Advancement of Management 3, 4.



RICHARD S. SCHLEIN, Lawrence, N. Y. . . . Kappa Nu . . . Hillel Foundation 1, 2, 3, 4; Insurance Society 3, 4.



FREDERICK C. SCHOENHUT, JR., Merion, Pa. . . . Alpha Sigma Phi . . . Crew 1, 2, 3; Christian Association 1, 2, 3.



DONALD R. SCHREIBER, Rydal, Pa. . . . Pi Kappa Alpha . . . Squash 3, 4; Society for the Advancement of Management 4.



CHARLES E. SCHMUCKER, Philadelphia, Pa. . . . Psi Upsilon . . . Varsity Club 4; Football 2, 3, 4.



EDWARD M. SCHULTZ, Canton, Ohio. . . . Crew 3; Hillel Foundation 3, 4; Marketing Society 3, 4.



HENRY M. SCHWAN, Norfolk, Va. . . . Phi Epsilon Pi . . . Dormitory Council 3; Daily Pennsylvanian 1, 2, 3, Junior Business Manager; Junior Annals 3; Crew 1; Alpha Phi Omega 2, 3.



COLEMAN I. SCHWARTZ, Philadelphia, Pa. . . . Hillel Foundation 4.



KENNETH J. SCHWARTZ, Miami Beach, Florida. . . . Beta Sigma Rho, Vice-President . . . Penn Mike Club 3, 4, President; Class Council 2, Vice-President; Inter-Fraternity Council 1, 2, 3, 4, Secretary; WXP 1, 2, 3, 4.



JOHN A. SCHWEDER, Bethlehem, Pa. . . . Varsity Club 1, 2, 3, 4; Football 1, 2, 3, 4; Newman Club 1, 2, 3, 4; A-P All-American Guard 4.



WILLIAM F. SCULLY, Waterbury, Conn. . . . Phi Sigma Kappa, Secretary . . . Newman Club 4; Society for the Advancement of Management 3, 4.



DONALD H. G. SEGAL, Philadelphia, Pa. . . . Zeta Beta Tau . . . Beta Alpha Psi 3, 4; Society for the Advancement of Management 3, 4.

FREDERICK E. SEIDEL, JR., Philadelphia, Pa. . . . Christian Association 4; Transportation Society 3, 4, Vice-President; R.O.T.C. 2, 3.

WILLIAM C. SEIFRED, Narberth, Pa. . . . Phi Gamma Delta . . . Varsity Club 1, 2, 3, 4; Baseball 1, 3, 4; Football 1, 2.

FREDERICK P. SELBY, Cynwyd, Pa. . . . Kappa Sigma . . . Spiked Shoe Club 1, 2, 3, 4; Penn Players 1, 2; Football 1; Track 1, 2, 4.

ROBERT R. SENIECLE, Rutland, Vt.

JOHN R. SETCHEL, Cuba, N. Y. . . . Phi Sigma Kappa . . . Finance Society 3, 4.

DONALD SEWARD, Philadelphia, Pa. . . . Phi Gamma Delta.

WILLIAM C. SHARP, Colwyn, Pa. . . . Transportation Society 2, 3, 4, President; Wharton Advisory Council 1.

EUGENE F. SHAW, Philadelphia, Pa. . . . Finance Society 2, 3, 4; Crew 1; Penn Players 1, 2, 3, 4.

RICHARD H. SHAW, Springfield, Mass. . . . Sigma Nu, Recorder . . . Soccer 1, 2, 3; Marketing Society 4; Finance Society 2, 3, 4, Secretary; R.O.T.C. 1, 2, 3, 4.

DONALD R. SHEARER, New Cumberland, Pa. . . . Sigma Nu, Pledge Master . . . Band 3; Beta Alpha Psi 4; N.R.O.T.C. 1, 2, 3, 4; Quarterdeck Society 4, Treasurer.

WALTER S. SHERMAN, JR., Ocean City, N. J. . . . Glee Club 1, 2; University Choral Society 2.

RICHARD H. SHIELDS, Butler, Pa.

GEORGE P. SHIFFNER, Philadelphia, Pa.

STEPHEN E. SHLOSS, New York, N. Y. . . . Phi Sigma Delta . . . Hillel Foundation 3, 4.

MARVIN C. SHRAGER, Plainfield, N. J. . . . Phi Sigma Delta.

MORTON A. SICKLES, Elkins Park, Pa. . . . Phi Epsilon Pi.

JOSEPH R. SIEGERT, JR., Philadelphia, Pa. . . . Glee Club 3, 4; University Choral Society 3, 4.

HERBERT S. SILVERMAN, Chicago, Ill. . . . Alpha Epsilon Pi, Sentinel . . . Hillel Foundation 1, 2, 3, 4; R.O.T.C. 3; Bridge Club 1, 2, Secretary.

HILARY Q. SIMONS, Bryn Athyn, Pa.

ANDREW J. SLACK, III, Haddonfield, N. J. . . . Beta Alpha Psi 4.

JAMES W. SLOAN, Johnstown, Pa. . . . Alpha Tau Omega . . . Crew 1; Newman Club 1, 4; Marketing Society 4; Photographic Society 3, 4; R.O.T.C. 2.





DAVID SMITH, Brooklyn, N. Y.

EDWARD G. SMITH, Centreville, Md. . . . Phi Delta Theta, House Manager . . . N.R.O.T.C. 1, 2, 3, 4; Quarterdeck Society 4.

HOUSTON J. SMITH, New York, N. Y. . . . Alpha Tau Omega, Worthy Keeper of Annals . . . Varsity Boat Club 2; Crew 1, 2; Photographic Society 1, 2.

WILLIAM McC. SMITH, Uniontown, Pa. . . . Pi Kappa Alpha . . . Marketing Society 4.

WILLIAM J. SMULOWITZ, Scranton, Pa. . . . Sigma Alpha Mu, Recorder . . . Penn Mike Club 1, 2; Inter-Fraternity Council 4; WXPB 1, 2; Athletic Managerial Board 4; Golf 2, 3, 4, Manager; Hillel Foundation 1, 2, 3, 4.

STANLEY B. SMULYAN, Wilkes-Barre, Pa. . . . Phi Epsilon Pi . . . Dormitory Council 1, 2; Baseball 1; Marketing Society 3, 4.

MARVIN SOHN, Brooklyn, N. Y. . . . Tau Epsilon Phi, Bursar.

ROBERT A. SOUDERS, Clarksburg, W. Va. . . . Beta Theta Pi, President . . . Sphinx 4; Varsity Boat Club 3; Undergraduate Council 4; *Record* 2, 3; Crew 1, 2, 3; Christian Association 1, 2, 3, 4, President.

WILLIAM I. SOUDERS, Clarksburg, W. Va. . . . Beta Theta Pi . . . Football 3, 4.

GEORGE F. SOUTHWORTH, Merion Sta., Pa. . . . Beta Theta Pi, Alumni Secretary.

EDWARD E. SPANGLER, Philadelphia, Pa. . . . Beta Gamma Sigma 1; Beta Alpha Psi 4.

RICHARD A. SPINDLER, Wyndmoor, Pa.

WILLIAM E. SPIRO, Jersey City, N. J. . . . Alpha Epsilon Pi, Secretary.

FRANCIS R. SPLAN, Randolph, Mass. . . . Alpha Tau Omega, Vice-President . . . *Record* 2.

JAMES D. SPROUL, Philadelphia, Pa. . . . Society for the Advancement of Management 3, 4; William Penn Club 4.

ROBERT J. STANCIK, Venice, Florida. . . . Sigma Alpha Epsilon . . . Newman Club 3, 4; Marketing Society 3, 4, President; Propeller Club 3, 4; Wharton Advisory Council 4.

DANIEL T. STARZINSKI, Kingston, Pa. . . . Newman Club 4; Beta Alpha Psi 4; William Penn Club 4.

LOUIS J. STEIGERWALD, JR., Syracuse, N. Y. . . . Alpha Tau Omega . . . Sphinx 4, Pharisee; Franklin Society 3, 4; *Record* 2, 3, 4, Business Manager; Kite & Key 4; Senior Advisers 4.

MARTIN G. STEIN, Brookline, Mass. . . . Zeta Beta Tau.

STANLEY R. STEIN, Washington, D. C. . . . Sigma Alpha Mu, Treasurer . . . Hillel Foundation 1, 2, 3, 4.

THOR W. STEINERT, Washington, D. C. . . . Crew 1, 2, 3, 4; Senior Advisers 4.

NORMAN J. STERN, Trenton, N. J. . . . Alpha Epsilon Pi . . . Varsity Club 4; Athletic Managerial Board 4; Soccer 2, 3, 4; Hillel Foundation 1, 2, 3, 4; Bridge Club 1.

SIEGMUND STERN, Philadelphia, Pa.

STANLEY P. STERN, Philadelphia, Pa. . . . Daily Pennsylvanian 2, 3, 4; Penn Players 2, 3; WXPN 3; Philomathean Society 3; R.O.T.C. 2, 3.

LOUIS L. STERNBURG, Brookline, Mass. . . . Zeta Beta Tau, Pledgemaster . . . University of Massachusetts 1, 2.

NORMAN STEVENS, Philadelphia, Pa. . . . Sigma Alpha Epsilon, Social Chairman . . . Record 3; Baseball 1, 2, 3; Marketing Society 4; Society for the Advancement of Management 4.

JAMES G. STOFER, Philadelphia, Pa. . . . Beta Alpha Psi 4; Newman Club 1, 2.

ALAN STONE, Chicago, Ill. . . . Zeta Beta Tau . . . Hillel Foundation 3.

FRANK G. STULL, Philadelphia, Pa. . . . Pi Kappa Alpha.

ALLAN H. SURPLUS, Scranton, Pa. . . . Alpha Tau Omega . . . Transportation Society 3, 4.

WILLIAM H. SWALM, Philadelphia, Pa. . . . Kappa Alpha, Treasurer . . . Glee Club 1, 2, 3, 4; University Choral Society 1, 2; Christian Association 1, 2; Marketing Society 3, 4; Spanish Club 1, 2, 3, 4.

DONALD M. SWAN, JR., Radnor, Pa. . . . Alpha Tau Omega . . . Franklin Society 2, 3, 4; Penn Mike Club 2, 3, 4; Daily Pennsylvanian 1, 2, 3, 4, Business Manager; Penn-Pics 2, 3, 4; Record 1, 2, 3; Mask & Wig Show 1; Penn Players 1, 2, 3; WXPN 1, 2, 3; Chess Club 2, 3; Pershing Rifles 2, 3, 4; R.O.T.C. 1, 2, 3, 4.

JAMES E. SWANSON, Erie, Pa. . . . Phi Delta Theta . . . Grapplers 4; Varsity Club 4; Athletic Managerial Board 4; Wrestling 4, Manager; Marketing Society 4.

THOMAS W. SWEENEY, JR., Maplewood, N. J. . . . Delta Tau Delta . . . Penn Players 1; Golf 1; Lacrosse 2; Insurance Society 1.

WARREN SWEENEY, JR., Chester, Pa.

WALTER J. SWISS, Kearny, N. J. . . . Phi Sigma Kappa.

ROBERT G. TABOR, Buffalo, N. Y. . . . Zeta Beta Tau, Assistant Treasurer . . . Varsity Club 4; Dormitory Council 1; Squash 2, 3, 4; Tennis 1, 2, 3, 4; Hillel Foundation 1, 2, 3, 4; Insurance Society 3, 4.

JERRY L. THOMAS, Clairton, Pa. . . . Sigma Nu, Historian . . . Insurance Society 3, 4.

RAYMOND C. THOMAS, JR., Philadelphia, Pa. . . . Phi Kappa Sigma.

FREDERICK E. THOMPSON, Claverack, N. Y. . . . Delta Kappa Epsilon . . . Varsity Club 4; Football 2, 3, 4; Christian Association 1, 2, 3.

GEORGE E. THOMPSON, Philadelphia, Pa. . . . Dormitory Council 3; Soccer 1; R.O.T.C. 1.

GEORGE W. THOMPSON, Colebrook, Conn. . . . Lambda Chi Alpha, House Manager . . . Scabbard & Blade 3, 4; Cadet Council 4; Lacrosse 2; Propeller Club 3, 4; R.O.T.C. 3, 4.

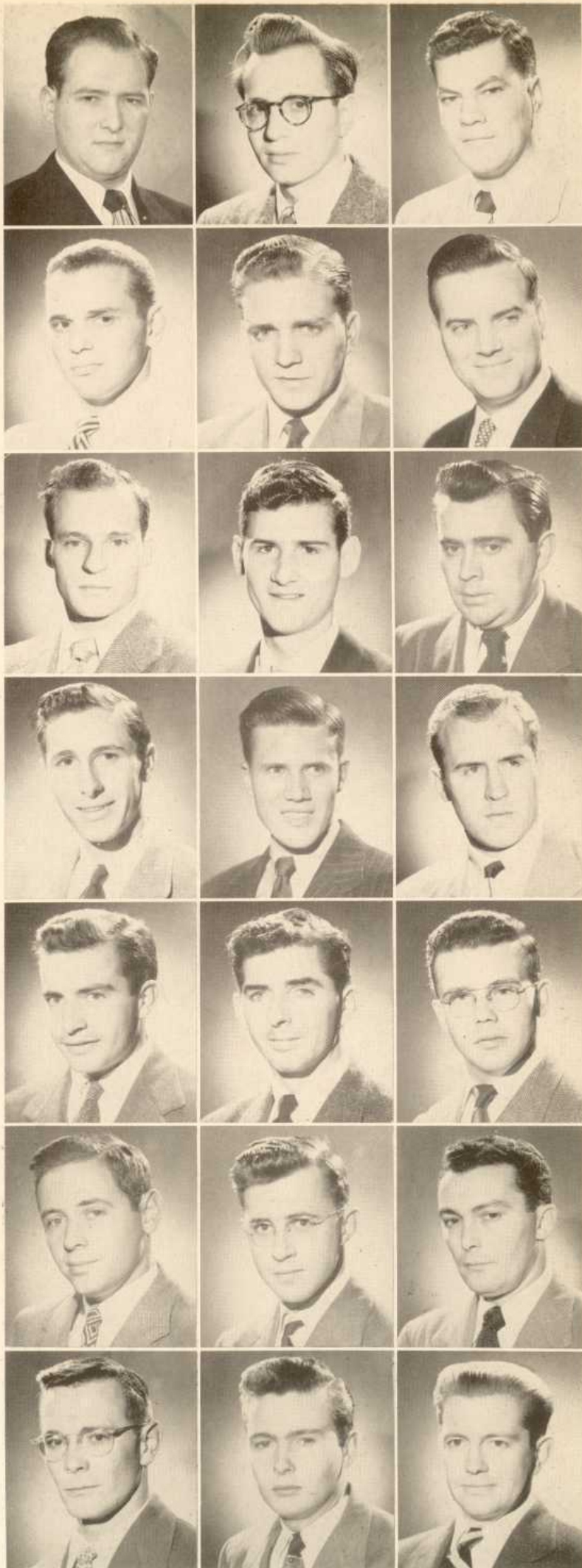





M. ELLSWORTH TITUS, Topeka, Kansas. . . . Phi Delta Theta.

SYLVAN M. TOBIN, Philadelphia, Pa. . . . Sigma Alpha Mu.  
Secretary . . . Hillel Foundation 1, 2, 3, 4; Society for the Advance-  
ment of Management 4.

BERTRAM W. TODD, Philadelphia, Pa. . . . Omega Psi Phi,  
Treasurer.



JOHN B. TODD, Devon, Pa. . . . Zeta Psi, Vice-President.

DOLPH J. TOKARCZYK, Coaldale, Pa. . . . Beta Theta Pi . . .  
Friars 4; Phi Kappa Beta 3; Varsity Club 1, 2, 3, 4; Class Council  
1; Football 1, 2, 3, 4; Newman Club 1, 2, 3, 4; Marketing Society 4.

ROBERT J. TOPCHIK, Passaic, N. J. . . . Zeta Beta Tau, Steward  
. . . Phi Kappa Beta 3; Sphinx 4; Varsity Club 4; Basketball 3;  
Football 3, 4; Insurance Society 4.



LEONARD S. TRACHTENBERG, Philadelphia, Pa. . . . Hillel  
Foundation 1, 2, 3, 4; Insurance Society 3, 4.

GEORGE B. TRIMMER, York, Pa. . . . Pi Kappa Alpha.

JOHN B. TRIPP, Ft. Lauderdale, Florida. . . . Phi Delta Theta,  
Steward . . . Football 1; Christian Association 1, 2, 3.



ALLEN A. TROUTMAN, Drexel Hill, Pa.

ROBERT S. TRUMAN, Patchogue, N. Y. . . . Lambda Chi Alpha.

JOHN J. TRUSKEY, Philadelphia, Pa. . . . Football 1, 2, 3, 4;  
Newman Club 4.



THOMAS F. TUCKER, Philadelphia, Pa. . . . Alpha Sigma Phi  
. . . Insurance Society 3, 4.

WILLIAM C. TYSON, Audubon, Pa.

DONALD C. UEHLEIN, Bloomfield, N. J. . . . Beta Theta Pi,  
Steward . . . Varsity Club 4; Baseball 1, 2, 3, 4.



CHARLES H. URBAN, JR., Philadelphia, Pa. . . . Phi Kappa  
Sigma.

LEROY L. VANAUKEN, Clinton, Iowa. . . . Transportation So-  
ciety 3, 4.

EDGAR I. VANDERVEER, II, Freehold, N. J. . . . Delta Kappa  
Epsilon . . . Glee Club 3, 4; Crew 2; Christian Association 1, 2, 3,  
4; Insurance Society 3, 4; R.O.T.C. 1.



JOHN C. VANIS, Philadelphia, Pa. . . . Cadet Council 1; R.O.T.C.  
1, 2, 3, 4.

NELLO L. VERGARI, Plains, Pa. . . . Beta Alpha Psi 4; Newman  
Club 3, 4; Spanish Club 1, 2; University of Scranton 1, 2.

PHILIP A. VISHABAZOON, Philadelphia, Pa.

IRWIN M. VOGEL, West End, N. J. . . . Kappa Nu, Secretary  
. . . Dormitory Council 1; Hillel Foundation 4, Treasurer.

JOHN J. VOHDEN, Union, N. J. . . . Sigma Nu . . . Wrestling  
2; Prop & Wing 3, 4; R.O.T.C. 3, 4.

PAUL VOYNOW, Philadelphia, Pa. . . . Beta Gamma Sigma 3, 4;  
Beta Alpha Psi 4.

MORTON D. WALDBAUN, Merion, Pa. . . . Basketball 1.

RICHARD W. WALLACE, Ardmore, Pa. . . . Delta Psi . . .  
R.O.T.C. 4.

JOSEPH M. H. WEAVER, Bala-Cynwyd, Pa. . . . Delta Tau  
Delta.

JOSEPH S. WEAVER, JR., Sharon Hill, Pa.

C. CURTIS WEIDLICH, Stratford, Conn. . . . Alpha Sigma Phi,  
Secretary . . . Newman Club 2, 3, 4; Transportation Society 3, 4;  
Alpha Phi Omega 2, 3, 4, Treasurer.

JOHN M. WEILER, New York, N. Y. . . . WXPB 1; Crew 1;  
Finance Society 1, 2, 3, 4, Vice-President.

JERRY E. WEINBERGER, Shaker Heights, Ohio . . . Zeta Beta  
Tau . . . Crew 1; Hillel Foundation 1, 2, 3, 4.

RICHARD A. WEINER, New Haven, Conn. . . . Zeta Beta Tau,  
President . . . Hillel Foundation 1, 2, 3, 4.

WILLIAM C. WHITCOMB, Cockport, N. Y. . . . Alpha Sigma  
Phi . . . Christian Association 1.

WILLIAM M. WHEATON, East Orange, N. J. . . . Sigma Phi  
Epsilon . . . Franklin Society 3, 4; *Record* 2, 3, 4, Sales Manager;  
Baseball 1.

RAY E. WELTCHEK, Elizabeth, N. J. . . . Dormitory Council 2;  
Crew 1; Wrestling 1; Hillel Foundation 1, 2; Society for the Ad-  
vancement of Management 4; Pre-Law Society 3, 4; Philosophical  
Society 4.

ERNEST L. WHITNEY, JR., Green Hill Farms, Pa. . . . Sigma  
Nu . . . Friars 4; Fanfare Society 2, 3, 4; Mask & Wig Club 3, 4;  
Class Council 3, 4; Band 1, 2, 3; Mask & Wig Show 1, 2, 3, 4;  
Penn Players 2, 4; Symphony Orchestra 1; R.O.T.C. 1, 2.

JOHN P. M. WILER, Penn Valley, Narberth, Pa. . . . Beta Theta  
Pi . . . Varsity Club 4; *Record* 3; Crew 1; Football 3, 4; Newman  
Club 1, 2, 3, 4.

JOHN J. WILHELM, III, Drexel Hill, Pa.

PAUL A. WILLIAMS, Philadelphia, Pa. . . . Alpha Sigma Phi,  
Custodian . . . Newman Club 1; Marketing Society 1.

THOMAS M. WILLIAMS, JR., Bloomfield, N. J. . . . Alpha Chi  
Rho . . . Band 1; R.O.T.C. 1.

WILLIAM L. WILLIAMS, Bristol, Pa. . . . Sigma Alpha Epsilon,  
President . . . Varsity Club 3, 4; Inter-Fraternity Council 4; Daily  
Pennsylvanian 1, 2; *Record* 3, 4; Swimming 2, 3, 4; Kite & Key 3, 4.

WILLIAM H. WILLING, JR., Nanticoke, Md. . . . Sigma Alpha  
Epsilon, President . . . Beta Gamma Sigma 4; Friars 4; Soccer 2,  
3, 4; Finance Society 4; Kite & Key 3, 4, President; Wharton Ex-  
amination Committee 4.





ALEXANDER WILSON, JR., Lansdowne, Pa. . . . Phi Kappa Psi, Vice-President . . . Glee Club 2; University Choral Society 2; Debate Council 2, 3, 4.

JOHN E. WILSON, JR., Havertown, Pa. . . . Kappa Sigma, Grand Master of Ceremonies . . . Varsity Club 4; Band 1; Football 3, 4.

RICHARD M. WINFREY, Alexandria, Va. . . . Sigma Nu, Alumni Officer . . . Penn Mike Club 2, 3, 4; Penn Players 1, 2, 3, 4; WXP 1, 2, 3, 4; Society for the Advancement of Management 1, 4.



RICHARD I. WINNEG, Brockton, Mass. . . . Alpha Epsilon Pi, Lieutenant-Master . . . Daily Pennsylvanian 1; Hillel Foundation 1, 2, 3, 4; N.R.O.T.C. 1, 2, 3, 4.

LEWIS V. WINTER, Woodmere, N. Y. . . . Kappa Nu . . . Society for the Advancement of Management 4.

STANLEY R. WOLFE, Brookline, Mass. . . . Kappa Nu, Treasurer . . . Beta Alpha Psi 4; Crew 1; Hillel Foundation 1, 2.

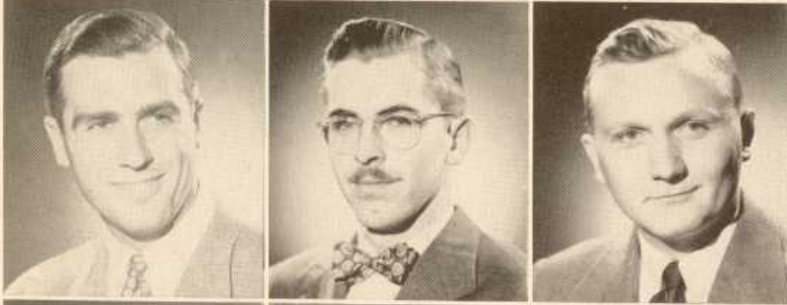

JEROME WOLK, JR., Pittsburgh, Pa. . . . Phi Epsilon Pi . . . Daily Pennsylvanian 1, 2, 3; Golf 3; Hillel Foundation 2, 3; Marketing Society 3, 4; Finance Society 2, 3, 4.

KENT B. YEAGER, Elizabethtown, Pa.

ROBERT N. YOUNG, Philadelphia, Pa.



ARNOLD ZASLOW, Melrose Park, Pa. . . . Hillel Foundation 3, 4.

THEODORE E. ZEHENDER, Philadelphia, Pa. . . . Penn Players 4; University Choral Society 3; Philomathean Society 3, 4.

NATHAN ZELLER, New York, N. Y. . . . Beta Alpha Psi 4; Hillel Foundation 4; Alpha Phi Omega 4.



RICHARD E. ZELLERS, Lancaster, Pa. . . . Phi Kappa Psi . . . Beta Alpha Psi 3, 4; Mask & Wig Show 1; Christian Association 1, 2, 3, 4.

BENSON ZION, Philadelphia, Pa. . . . Hillel Foundation 4.

CLYDE ZUKSWERT, Florham Park, N. J. . . . Acacia, President . . . Glee Club 3, 4; University Choral Society 3, 4.



DAVID B. ZURAV, Elizabeth, N. J. . . . Beta Sigma Rho, Historian . . . Record 3, 4; Pre-Law Society 3, 4.

EARLE W. CARVIN, JR., Cape May, N. J.

HERMAN DORFMAN, Collingswood, N. J.



BERTRAM H. KNOUSE, Wyncote, Pa. . . . Phi Kappa Psi, Treasurer . . . Christian Association 1, 2, 3, 4; Society for the Advancement of Management 2, 3, 4.

ROBERT E. KRIDER, Sharon Hill, Pa. . . . Delta Upsilon.

KENNETH G. LEFEVRE, JR., Meadowbrook, Pa. . . . Phi Delta Theta . . . Varsity Club 1, 2, 3, 4; Swimming 1, 2; Cheerleaders 1, 2, 3, 4.

GEORGE C. MATTESON, JR., Kansas City, Missouri . . . Beta Theta Pi . . . Daily Pennsylvanian 2; Band 1; Baseball 1; Track 4.

MURRAY H. MELLMAN, Philadelphia, Pa.

TERRY M. OLEWITZ, Brooklyn, N. Y. . . Phi Sigma Delta, Vice-President . . . Glee Club 1, 2, 3, 4, Manager; University Choral Society 1; WXPN 1; Hillel Foundation 1, 2, 3; Marketing Society 3, 4.

JOSEPH W. O'NEILL, Freeland, Pa. . . Kappa Sigma, Treasurer.

CHARLES E. PETERSON, Omaha, Nebraska . . . Alpha Tau Omega . . . Record 3, 4; Fencing 1, 2; Newman Club 1, 2, 3, 4; Marketing Society 3, 4; Propeller Club 4; Society for the Advancement of Management 4; Photographic Society 3, 4.

LEROY F. ROSE, Reading, Pa. . . Penn-Pics 2, 3, 4; Newman Club 3; Photographic Society 2, 3, 4.

NORMAN N. SALVAT, Philadelphia, Pa. . . Beta Alpha Psi 4.

ROBERT R. SEERY, New York, N. Y. . . Sigma Nu . . . Marketing Society 4; Finance Society.

GARL E. SHAFFER, York, Pa.

EMILIO M. VASSALLO, Miami, Florida . . . Lambda Chi Alpha, Treasurer . . . Newman Club 1, 2, 3, 4; Spanish Club 1, 2, 3, 4.

ALFRED M. WEBB, JR., Rochester, N. Y. . . Delta Kappa Epsilon . . . Dormitory Council 3; Finance Society 2, 3, 4.

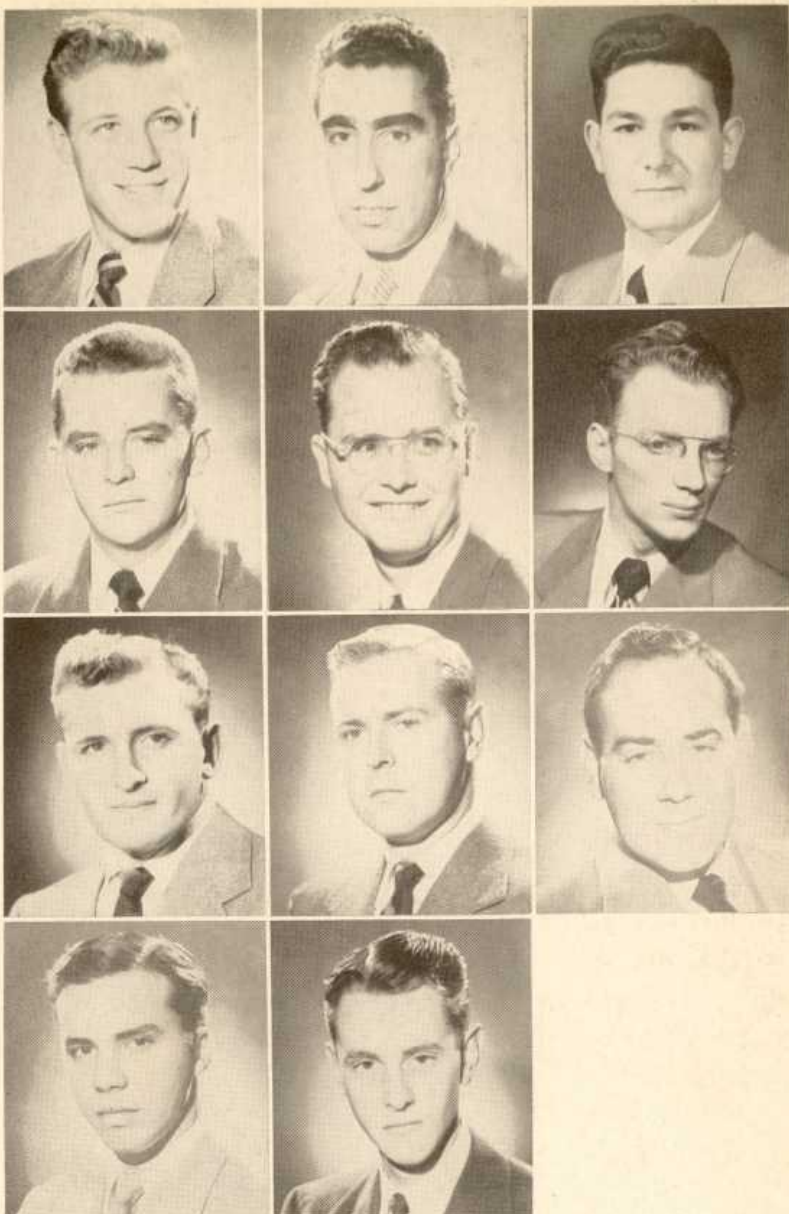



# THE MAIN LIBRARY

Proposed masters of the "Dewey Decimal System" look for the book that must be somewhere among the 1,150,000 volumes listed. Finally, the card is found; but the exhilaration of such an achievement might soon be dampened by the discovery that the only copy of the desired book is located in the Fine Arts Library.

Undergraduates and graduates alike, however, can consult the librarians at the circulation desk when they get into difficulty.

Another service to the students besides the regular book stacks are the 3,000 periodicals regularly received. These cover every field of human endeavor.



WHERE TO SIT is not the main problem in the reading room of the Main Library where some students come to study, while others apparently just come to watch.

ALTHOUGH BUNDLES, suitcases, and other objects are checked at the inspection desk, don't ask the attendant, as one woman did, to hold a baby. There just isn't enough room.



# HONOR SOCIETIES - recognition for

## SPHINX

THE SPHINX SENIOR SOCIETY, composed of campus leaders chosen for their service to the University, is synonymous with service and loyalty to Pennsylvania.

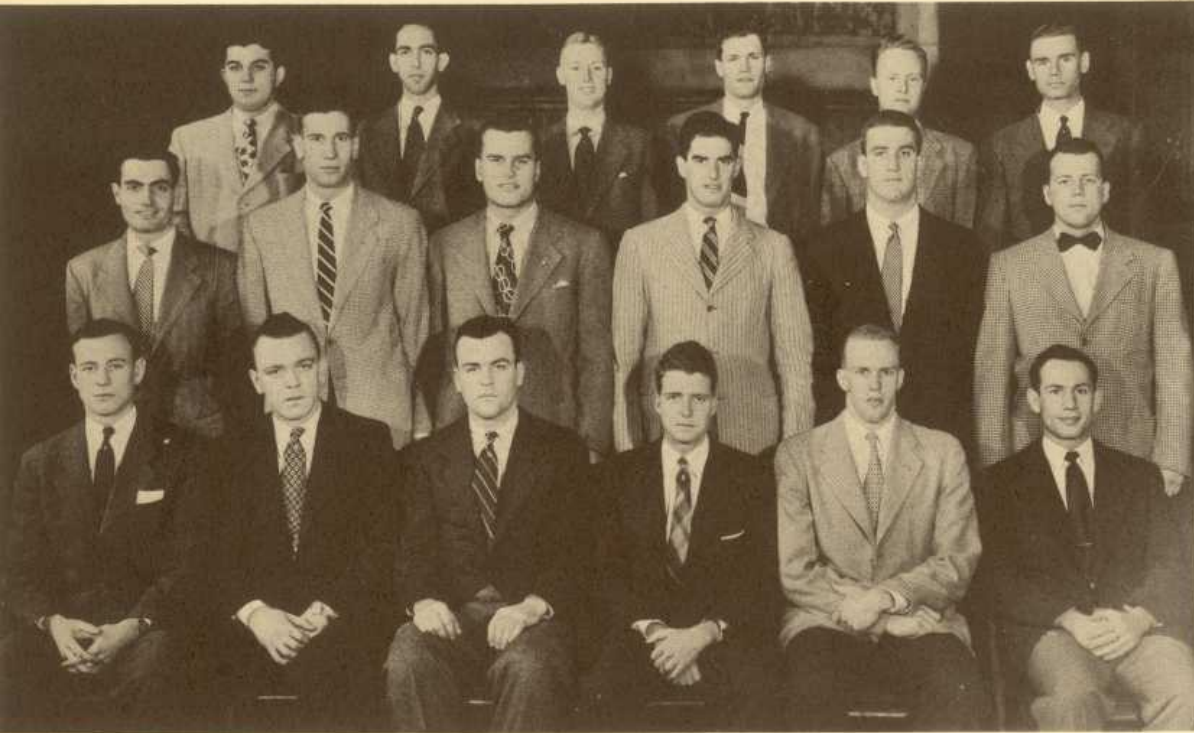

*Front Row:* C. Maguire, L. Steigerwald (Pharisee, 2nd term), E. Iglar (Chief), S. Dysart, G. Scanlon, R. Topchik. *Second Row:* R. Braun, H. Lyon, J. Kelly, G. Heindel, W. Cozens, P. Harmon. *Third Row:* D. Detorre, A. Cramer, J. Hackney, R. Souders, J. Armstrong, L. Deming. *Other Members,* H. Wettlaufer, R. Schroter, R. Graham, J. Quinn, (Pharisee, 1st term), H. Kelly, J. Burkholder, P. Corbin, R. Dooney, W. Lownes, L. Mathis, J. Murphy.

## FRIARS

THE FRIARS SENIOR SOCIETY is dedicated to service to the University.



*Top Row:* R. Deuber, D. Kunze, E. Whitney, E. McGinley, F. Kollmansperger, D. Dolgins. *Second Row:* R. Mullen, W. Willing, T. Kirwan, P. Miller, B. Friel (Scribe). *Front Row:* B. Kreitzberg, R. Lucas, W. Fowler (Abbot, 2nd term), A. Nichols, D. Katterman. *Other Members:* R. Baumbler, R. Guilford, C. Hassler, A. Peterson (Abbot, 1st term), A. Tocarczyk, P. Welsh.

# exceptional service in University student activities

THE HEXAGON SENIOR HONOR SOCIETY is composed of prominent Seniors of the Towne, Moore, and Fine Arts Schools.

## HEXAGON

*Top Row:* S. Disson, R. Okamoto, S. Hudson, M. Hague, W. Walkup, J. Crocco, H. Barfoot, E. Brightbill.  
*Front Row:* E. Hunt, R. Patsko (Secretary), C. Hough (President), W. Irwin (Treasurer), J. Scott. *Other Members:* D. Denney.



PHI KAPPA BETA is an honor society consisting of the outstanding leaders in the junior class.

## PHI KAPPA BETA

*Top Row:* R. Stevens, L. Roberts, B. Lemonick, D. Wooley, D. Coulson.  
*Second Row:* T. VanMeter, T. Huntington, N. Daly, P. Moloney (Secretary), F. Bagnell, W. Horton.  
*Front Row:* A. Kirk, D. Guthrie (Vice-Pres.), B. McCloud (President), G. Kersting (Treasurer), J. Bickelhaupt.  
*Other Members:* C. Fretz, H. Agocs, J. Cook, H. Jeffries.







# PHYSICAL EDUCATION

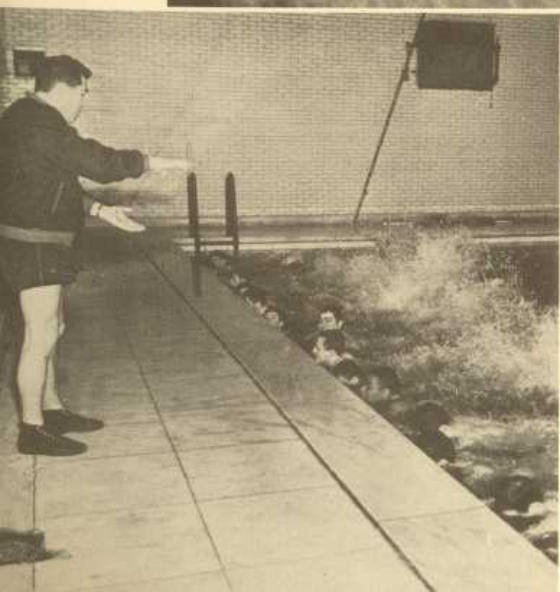

As Emil Preiss reiterates so often, "You boys must be tough!" And it is with this in mind that thousands of undergraduates have worked their way through the eight credits of physical education required for graduation ever since the Gates Plan went into effect. When the initial swimming requirement is passed, one moves on to Mr. Preiss and gymnastics. Then come volleyball, boxing, handball, wrestling, and other required courses. There are few happier days than that one when the upperclassman registers for bowling and actually enjoys a semester of physical education.

# Army - Navy - Air R. O. T. C.



**COLONEL STERLING A. WOOD**, a veteran of the Seventy-Ninth infantry division, is the professor of Military Science & Tactics.

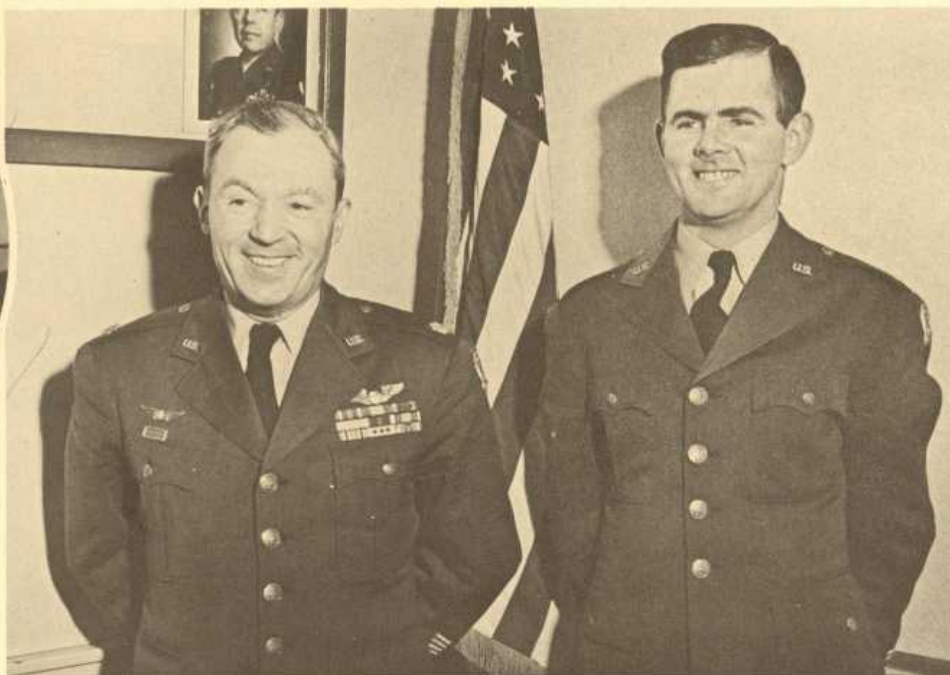

**AIR FORCE OFFICERS:** Major Rhodes, a veteran from the South Pacific, poses with Captain Belew.



**THE DIRECTOR** of the Army Air ROTC, Lt. Colonel Henry S. Taylor is noted for his flying with the Yugoslav Air Force during the recent war.



**ARMY R.O.T.C. OFFICERS,** Lt. Col. C. Greyer; Lt. Col. E. Burns; Maj. C. Manov; W.O.J.G. H. Volz. Others, Lt. Col. W. Piper; Maj. J. Helton; Maj. W. Carll.



NAVY R.O.T.C. OFFICERS, *Front Row:* Cmdr. G. Porter; Capt. H. Stevens; Capt. W. Eubank. *Back Row:* Lt. J. Bisanti; Lt. Cmdr. W. Thomas; Lt. Cmdr. S. Sneath; Lt. C. Powers.



CAPTAIN H. STEVENS, Professor of Naval Science, at his desk in Decatur Hall.

The Army, Navy, and Air Force all maintain R.O.T.C. units at Penn. Each Monday and Wednesday all over campus you can hear cries of, "Hey bus driver!" "Where's your mail route?" "Hi ya Admiral!" "Hey General, your belt is showing!" as the R.O.T.C. students wend their weary way down to the Palestra field for weekly drill. Between their third and fourth years the boys either go to summer camp or take a cruise. During the last two years of the R.O.T.C. course, trainees receive about ninety cents a day and a full private's pay while at summer camp. Most men look forward to summer camp, and in the fall when they come back to school the other students are forced to sit back and listen while "Junior" tells war stories.

"FIRE IN BURSTS OF THREE" became a familiar order on the firing line of the heavy machine gun range. During summer camp the cadets fired many weapons for familiarization.

SAILORS ON THE USS Keith (DD775) pull re-fueling lines aboard from the carrier, USS Sicily. The great oil consumption by a destroyer necessitates re-fuelings every few days

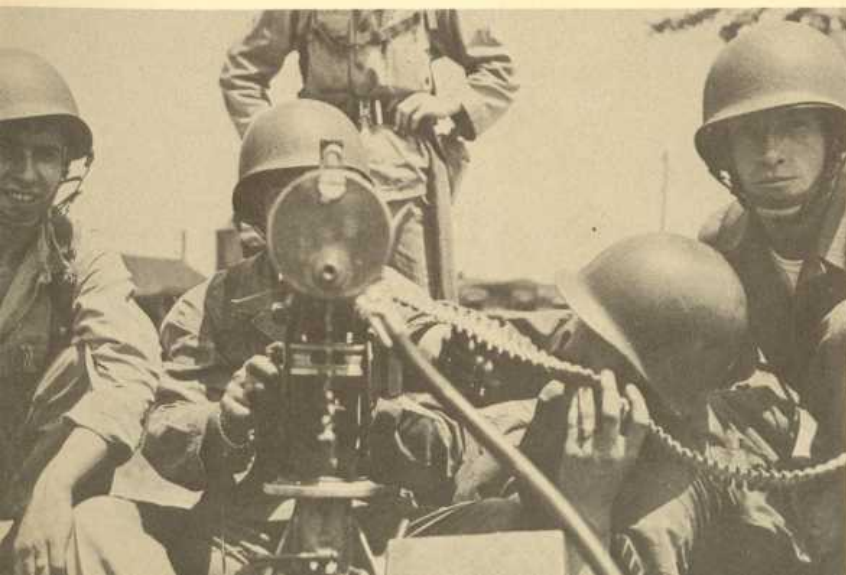



**R.O.T.C. NON-COMMISSIONED OFFICERS, *Front Row:*** M/Sgt. O. Hamer; W.O.J.G. H. Volz; M/Sgt. T. Hoptiak; M/Sgt. E. Haywood. *Second Row:* M/Sgt. A. Bottley; M/Sgt. W. Hammond; M/Sgt. G. Geist; Sgt. A. Cox; M/Sgt. A. Bryniarski. *Others,* M/Sgt. B. Irwin; M/Sgt. G. Streb; M/Sgt. H. Johnson.



**"MIDSHIPMEN LEARN BY DOING"** is the code of the annual NROTC cruises. They are given ample opportunity to observe, inspect, and sometimes, even supervise the function of naval equipment.



**MANY AN ADMIRAL** could be jealous of Army ships such as this which transport the "dog face" to operational areas. Here the tennis racket of Joe College can be sighted as evidence of a peace-time army. These ships saw much wartime service.



**THE ROTC BAND—*First Row:*** SFC H. Bessen, Pvt. B. Zuelman, 1st Lt. G. Madden, Capt. W. McKeen, M/Sgt. J. Schmuckler, Sgt. P. Rialer, Cpl. L. Keller, SFC L. Blimline. *Second Row:* M/Sgt. O. Hamer, SFC E. Krawitz, SFC D. Dash, Sgt. D. Lloyd, III, Sgt. C. Sweeley, Cpl. C. Potash, SFC B. Shapiro. *Third Row:* Cpl. A. Pugh, Sgt. W. Kvetkas, Cpl. S. Littaueru, Cpl. A. Eisenstadt, Sgt. S. Pilshaw, Sgt. H. Liss, Sgt. R. Lipsey.



**NAVY OFFICE PERSONNEL AND NON-COMMISSIONED OFFICERS, *Sitting:*** E. Polasek, SOC, USN; Mrs. E. Joyce, Mrs. B. Green; R. VanDruff, FCC, USN. ***Standing:*** F. Allison, FCC, USN; P. O'Hara, QMC, USN; M/Sgt. C. Coffey, USMC; J. Martin, GMC, USN; E. Casson, PNC, USN; C. Harrison, SKI, USN.

**AIR FORCE R.O.T.C. INSTRUCTORS:** S/Sgt. C. Black; S/Sgt. M. Knight; M/Sgt. L. Høglund; S/Sgt. J. Dowling; T/Sgt. G. Keyser.

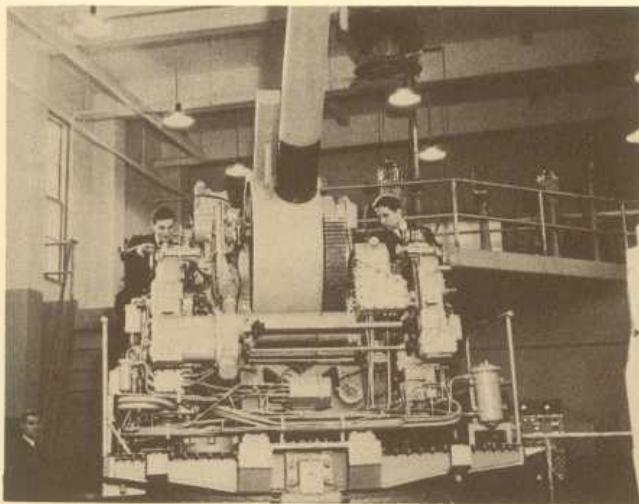

**ONE OF THE MOST** useful weapons in the navy is the five-inch deck gun. Midshipmen learn to aim and fire these powerful guns at air or sea targets—sometimes aiming directly—and sometimes by radar.

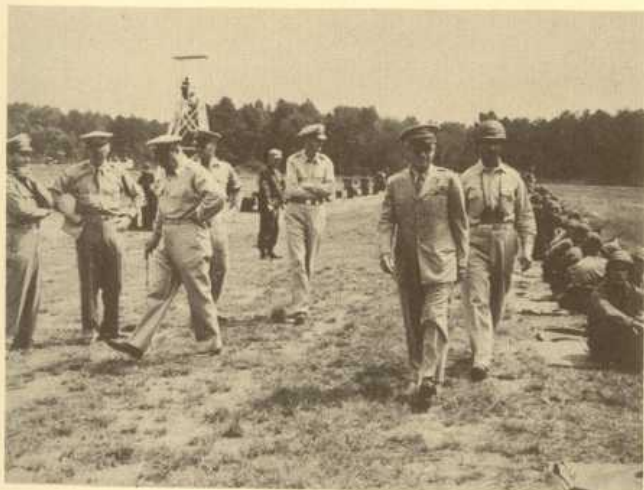

**"READY ON THE FIRING LINE"** as carbine range officers make their routine inspection. At right, the air arm reaches down to simulate chemical warfare attack during realistic mock attack.

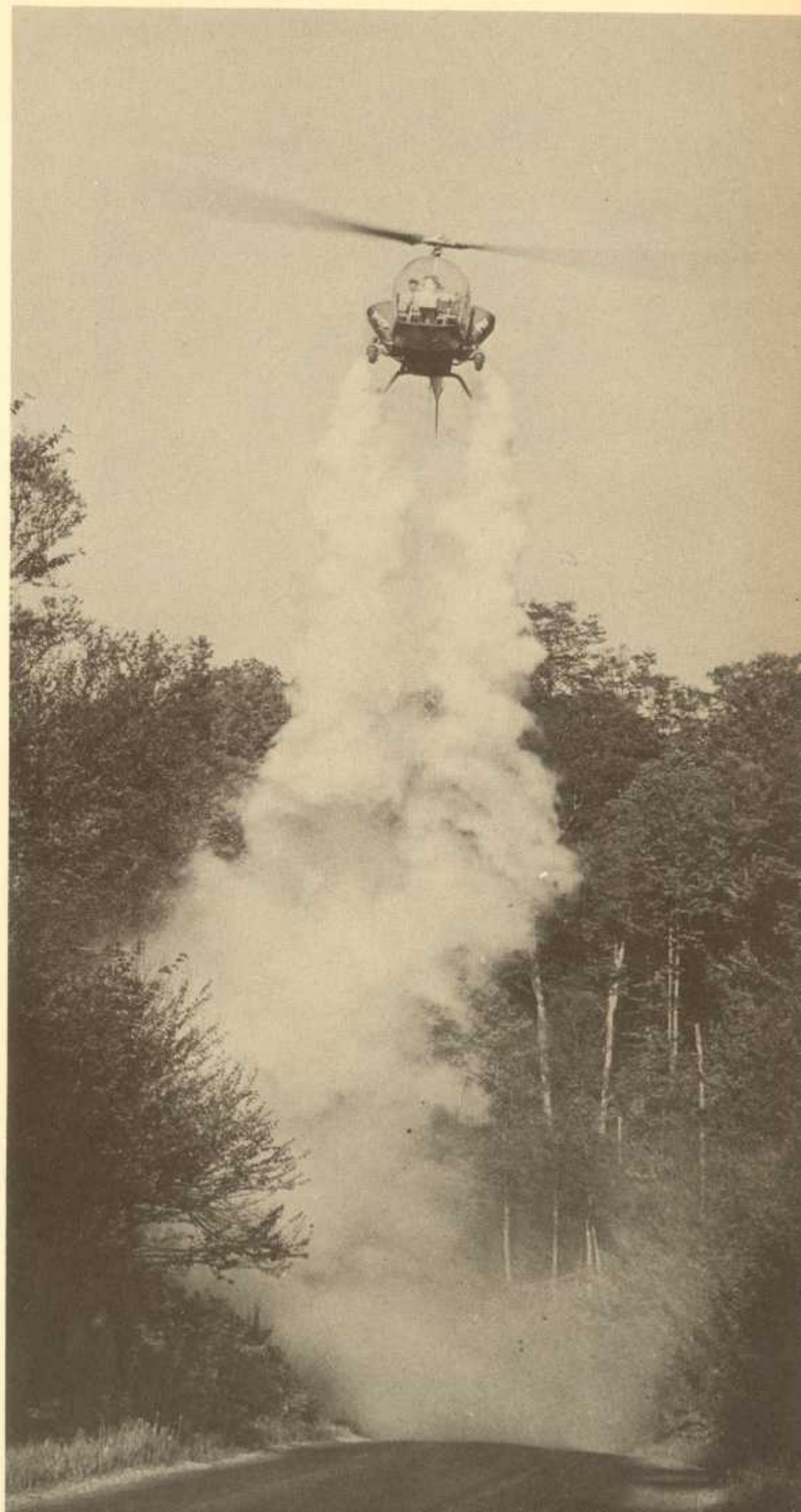

# Army R.O.T.C.



## CADET BATTALION HEADQUARTERS

*Front Row:* Cadet Lt. Col. E. Lucas, Cadet Major E. Goren, Cadet Major J. J. Smith, Cadet Captain R. Haak, Cadet Captain J. Jolley, Cadet Captain W. Kessler, Cadet Captain B. Nadel, Cadet 2nd Lt. R. Goldman. *Back Row:* Cadet M/Sgt. D. Slocum, Cadet M/Sgt. C. Conway, Cadet M/Sgt. C. Tarler, Cadet M/Sgt. D. Swan, Jr.

COMPANY "A"—Bayer, M., Baylinson, D., Bickford, J., Birbilis, D., Blair, R., Bloom, J., Brewer, D., Brooks, R., Brownback, R., Burstein, M., Bux, D., Cheston, G., Compton, G., Cummins, H., Davidson, D., Dean, D., Demos, N., Diamond, D., Dougherty, J., Eissler, J., Erdos, R., Epstein, E., Fallow, R., Finkler, S., Fritz, W., Goldberg, M., Goldberg, S., Greist, W., Growman, N., Hall, W., Harkins, J., Hill, J., Horne, F., Hower, H., Hudson, J., Katzman, A., Kensil, J., Kinney, J., Lapinski, F., Lauton, B., Lee, J., Levy, B., Litchner, E., Love, T., Lowen, D., Malloy, W., Marcus, M., Marian, J., Mecca, R., Mellen, C., Meisel, E., Middleton, J., Moser, R., Oswald, R., Pelham, R., Piwoz, S., Quinn, W., Rankin, J., Reardon, J., Rorer, J., Rosenblum, G., Romack, F., Sauj, F., Schmidt, D., Seaman, M., Segal, H., Simonin, R., Smith, G., Smith, J., Thomas, C., Turkel, M., Venger, J., Weinstein, H., Welcher, R.

COMPANY "B"—Adams, A., Allsop, J., Althouse, L., Anderson, C., Austin, E., Barr, M., Barow, A., Baron, B., Bear, A., Beckerman, G., Becknell, J., Bennett, W., Bernstein, B., Bernstein, J., Blauner, S., Block, A., Bloch, A., Block, R., Blume, R., Bowen, J., Brauner, E., Breitman, A., Brown, D., Brown, S., Bubernak, N., Campbell, R., Capitan, R., Carey, W., Carlin, B., Cassidy, D., Clair, S., Cline, J., Cohen, R., Craig, H., Davidson, P., Dawson, T., Delehanty, M., DeLong, D., Denner, J., Eichelberger, G., Faegenburg, D., Falkenstine, D., Fifer, W., Fishman, B., Flood, R., Frient, C., Fullaway, W., Galloway, J., Hardiman, E., Hartzell, H., Heckman, W., Heine, S., Hollopeter, J., Holtby, J., Hoopes, D., Hopes, J., Hundt, G., Huth, E., Ingle, J., James, G., Kaelin, R., Kenjorski, G., Klein, T., Klemstine, J., Koch, R., Koehler, L., Levine, A., Loeb, R., Lutz, D., Michell, H., Osman, D., Robinson, R., Rubin, J., Schwartz, R., Scocca, A., Towers, E., Weinstock, L., Wetzel, B.

DURING THE WAR the "doc" wrote, "He's warm, we'll take him!" Now, it appears, they even take blood pressure. These examinations are only given on cold days and last at least four hours.

EVEN IF IT doesn't taste like mom's, it's usually wholesome and you can relax for ten minutes. If you are not hungry upon arrival, it is guaranteed you will be by the time you're served.

NO, THIS is not a new method of washing tires. It is merely one way of getting there come land or high water. Amphibious carriers play an important part in debarking under fire. If nothing else, the armor is comforting.



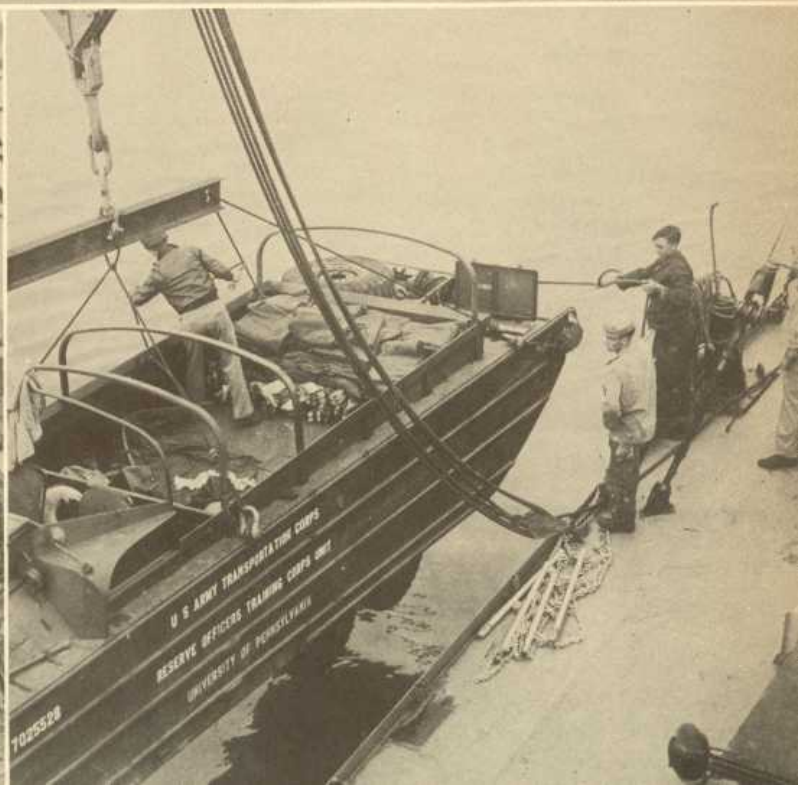



# Army R.O.T.C.



BEST CLOTHED army in the world doesn't stop when ROTC cadets come to town. One of the first ordeals through which a new arrival must go is the supply line where an occasional rough estimate determines his size.

COMPANY "C"—Bardwil, J., Brown, R., Brown, V., Bugel, T., Burley, J., Clay, H., Cleary, F., Dievler, D., Eastburn, H., Eichert, J., Feitler, R., Fendrick, D., Finkel, M., Fischer, L., Forbes, F., Freedman, J., Friedman, M., Goldman, M., Goodman, H., Greenberg, M., Hachar, G., Halpern, W., Hemphill, W., Hundt, L., Hunter, S., Jacoby, E., Jarvis, D., Jeffries, W., Kelly, D., Krall, A., Lane, J., Lare, G., Lawson, C., Leander, P., Lehn, W., Lemont, F., Makiver, J., Marcinkevich, E., Marx, W., McComas, A., McCormick, J., McCullough, R., Mingey, P., Mitchell, M., Murdock, B., Nelson, J., Netter, E., Parker, J., Pelham, R., Perkinson, H., Pickett, J., Reeder, R., Redding, B., Reggenburg, S., Reich, P., Roberts, M., Rosen, L., Ryan, C., Sakata, T., Saul, B., Schaffer, J., Schembs, R., Sellin, T., Shaeffer, H., Sher, P., Shoemaker, T., Simmons, F., Sindel, B., Stephens, M., Stinert, W., Sundin, C., Thelin, R., Their, N., Vanis, J., Weisbrot, M., Weyneberg, C., Wickersham, R., Windheim, D.

COMPANY "D"—Auslander, K., Bolton, S., Burrison, R., Chapman, G., Crawford, B., Fineman, J., Finick, W., Fisher, J., Friedlin, F., Gilman, A., Goldberg, R., Green, P., Hill, C., Hirsh, I., Jaussi, W., Karash, G., Kaufman, D., Kauffman, D., Kling, J., Krashes, H., Krestal, G., Lappen, G., Larson, W., Lehrer, S., Levy, L., Leonard, H., Lindhult, S., Lobdell, R., Mannering, J., Martin, D., McCaskey, J., McKee, F., McConemy, R., Mera, J., Meyer, M., Meyer, R., Morrison, B., Newton, C., Oesmann, G., Posternock, B., Powers, E., Pugliese, D., Rademaker, R., Ryan, A., Salinger, B., Schwartz, R., Seller, R., Selinger, A., Schultz, A., Sharkey, W., Sharp, F., Shaw, A., Silva, A., Smith, J., Smolen, H., Smyser, W., Soll, K., Sonnenmair, D., Stanley, T., Stearman, D., Stein, C., Stern, T., Sugarman, L., Summerbell, D., Susi, P., Thomas, J., Thompson, A., Tucker, J., Valko, A., Wallhauser, H., Warner, S., Watkins, W., Weaver, M., Wexler, S., Willis, B., Willis, J., Wolfe, H., Yeskel, R.

THEY CARRY items other than beer in the post exchanges. Above you will notice an air cadet about to make a purchase. The stock is inexpensive, but usually has no possible use.

THIS IS A CLASS. Classes are long. Classes are hot because you sit in the sun. If there IS any shade it is usually protecting a new crop of poison ivy. The sun only creeps behind clouds on the ten minute breaks.

AND NARY a bathing suit in the crowd! Neither (you will note) are there any raincoats. Raincoats are only carried on hot sticky days when there is no possibility of coming anywhere near water.



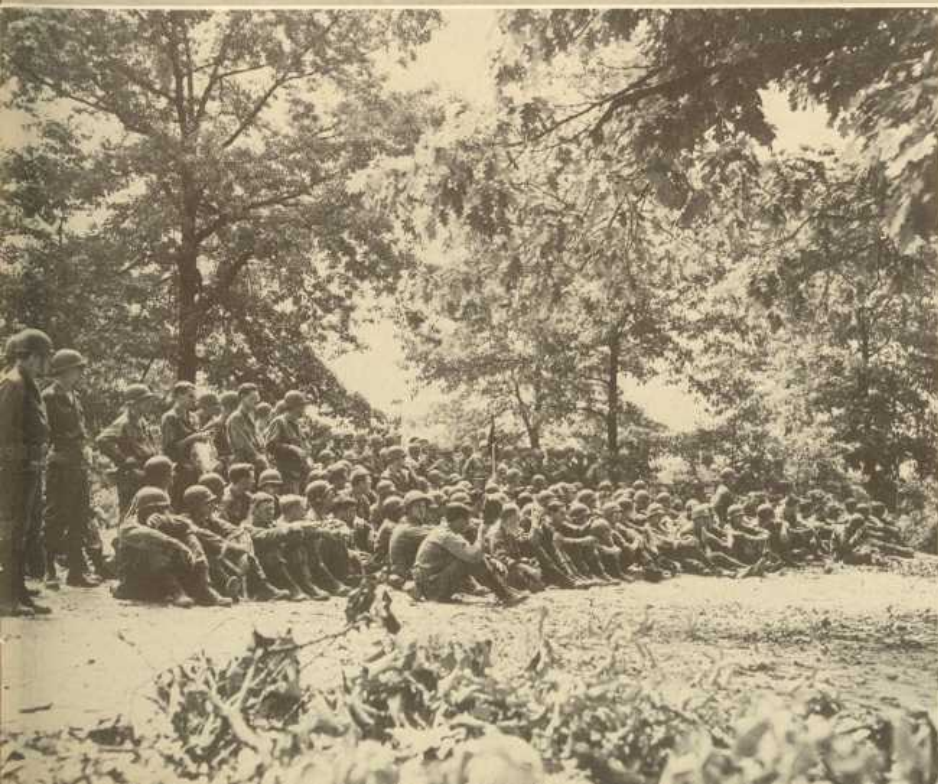

# Navy R.O.T.C.



NROTC BATTALION STAFF—*Front Row:* S. Dysart; A. Kunberger, Supply Officer; A. Allen, Battalion Commander; R. Winneg, Communications Officer; E. Carr, Battalion CPO. *Second Row:* R. Wilkens; E. Green; C. Fiers; S. Milliken.

COMPANY "A"—Adair, W., Adkins, J., Allen, A., Armbruster, C., Baublitz, G., Beates, J., Beckman, D., Bissel, S., Black, L., Borie, C., Brandow, R., Brewer, J., Brown, R., Capper, W., Cassidy, J., Ciaralli, J., Cummins, N., Dahme, J., Deakyne, D., Dorsay, L., Downing, E., Drake, J., Driscoll, E., Dysart, S., Eliasberg, L., Fiers, W., Fissell, W., Fuller, G., Gager, C., Geiger, L., Gillin, R., Ginkinger, L., Golden, A., Green, E., Grey, C., Hammer, R., Hargadine, W., Harman, P., Hawk, C., Heath, A., Hering, C., Hirschfeld, T., Holbrook, H., Hudson, J., Hundertmark, A., Jaffe, E., James, T., Johanson, L., Johnston, T., Jones, E., Katterman, W., Katz, R., Kelly, J., Kenny, J., Kohler, W., Kriebel, J., Kunberger, A., Lenz, A., Loughlin, D., Mackie, D., Markovitz, D., McClatchy, R., McClelland, T., McKersie, R., McLaughlin, F., Miller, A., Merion, M., Milliken, S., Mills, R., Monjo, J., Myers, C., Nemecek, J., Newpher, J., Novak, T., Ogden, H., Patterson, T., Perley, H., Rand, R., Ranieri, W., Redic, J., Reitzel, P., Rieger, N., Riddle, R., Rodesinski, N., Rodino, J., Rusitsky, L., Russell, C., Rutledge, J., Sachar, B., Scanlon, D., Schroter, R., Sellers, P., Sentag, D., Shaw, B., Smith, E., Smith, J., Sowden, D., Snellgrove, E., Stall, S., Stewart, C., Strecker, R., Stump, E., Tauhert, R., Thomas, C., Vsilton, W., Voyhow, L., Welham, R., Whetstone, W., Wilkins, R., Winneg, R., Winter, M., Winterfield, A., Wolk, D., Yulsman, S., Zimmerman, C.

COMPANY "B"—Alexander, G., Anderson, H., Baum, C., Baluta, H., Beattie, J., Beckman, R., Bierly, E., Brown, L., Brunker, R., Carr, C., Collins, E., Cooper, T., Crafts, H., Desjardins, F., Dobey, R., Elizsberg, R., Feit, C., Freundlich, L., Fuhrman, B., Gery, H., Wilmore, W., Goodman, R., Haas, J., Heathcote, W., Hendrickson, R., Herman, J., Hickok, J., Hopkins, J., Horn, A., Ikelpel, H., Jarman, A., Kahn, R., Kaprowski, E., Kevinie, E., Kucki, L., Lawrence, J., Litzenberg, H., Long, F., Luskin, A., Marley, W., Martz, C., McFarland, B., McGinn, J., McLaughlin, R., Meissner, E., Miller, J., Morris, J., Murdoch, G., Murphy, H., Neilson, R., Oberly, R., O'Donnell, J., Ott, J., Potts, A., Price, R., Proch, T., Reeder, K., Repetto, P., Robbins, N., Rommel, W., Rowlands, D., Salzburg, D., Shearer, D., Simon, P., Smith, W., Sorkin, C., Spicer, O., Spielman, M., Steltzer, W., Stephens, R., Tracy, G., Weldon, A., Welsh, R., Wideorn, P., Wien, G., Wiggins, B., Wolak, J., Zawacki, W.



ABOARD A CARRIER, midshipmen get first-hand information about the functions of the naval officer in the air. Sometimes, they even get to fly.





PENN MIDSHIPMEN enjoy the company of Floridian femininity. The cruises of this type provide the training most desired by the middies.

THE MAINTENANCE of aircraft is a vital factor in the organization of the navy and an important study for midshipmen. Although relatively few of the middies go into the air corps, all have aviation indoctrination training.

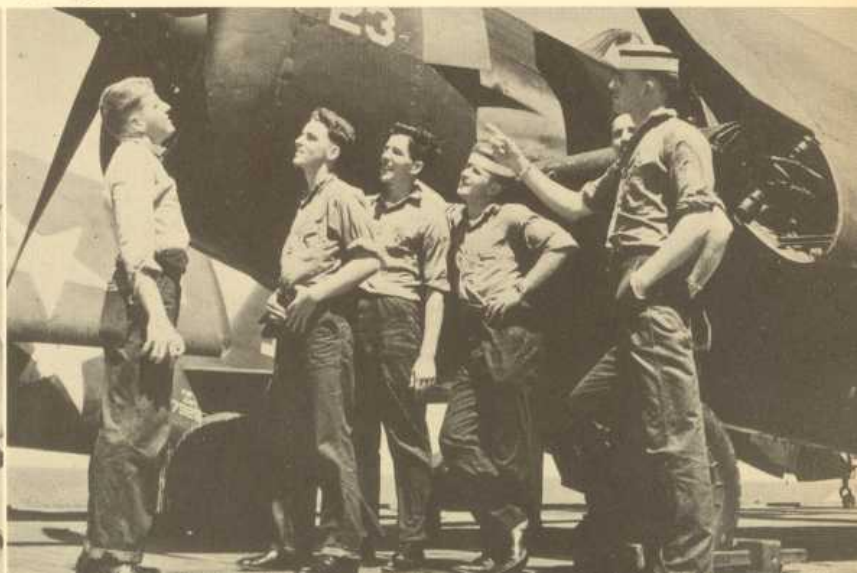

# Air R.O.T.C.



AIR ROTC, GROUP HEADQUARTERS: Major J. Vohden; Captain E. Richter; Colonel S. Haines; Lt. Colonel J. Hartley; Captain J. McKiernan.

SQUADRON "A"—Adler, W., Alessi, J., Appleby, R., Arthur, W., Balchi, B., Biascaecchia, F., Bloom, W., Bortree, W., Bossard, Carmichael, G., Crowther, A., Crowther, C., Crowther, R., Curtis, W., D'Amico, D., Davenport, F., Davies, W., DeLan, V., Demas, V., Derwin, J., Deuchler, J., DiPasqua, A., Einhorn, S., Elliot, N., Gaskins, F., George, K., Gerould, H., Gilmore, D., Giragasian, W., Githens, H., Glascott, P., Gordon, D., Gramlich, C., Groberg, J., Haines, S., Handler, J., Harnish, A., Hartley, T., Heckman, R., Hepko, E., Houlihan, A., Howard, P., Jacobs, H., Jaffe, M., James, P., Kraizvogel, M., Lederer, J., Lessig, L., Lichtenwalner, G., Loog, S., Lundin, E., Matthews, W., McCalip, M., McKiernan, J., Moore, P., Moore, R., Moran, R., Morgan, T., Morgan, W., Morse, R., Mueller, R., Mullins, R., Mulholland, J., Musselwhite, E., O'Keefe, J., Noglaws, S., Nolan, W., Noranchi, G., Nosanow, L., Pennybacker, J., Poole, R., Potochney, F., Richter, E., Ruskin, S., Ryan, J., Salisbury, R., Sarasohn, S., Schilke, W., Scott, C., Schiele, G., Sharman, J., Shaw, R., Sinnamon, E., Smith, S., Smith, R., Smilgin, J., Specter, A., Stiffler, J., Taricani, J., Troster, J., Urich, R., VanDyk, J., VanSant, E., Vaughan, D., Vohden, J., Walhauser, G., Winson, D., West, P., Zukaskie, L.

SQUADRON "B"—Aemisegger, E., Aufzien, A., Barrabee, K., Bechler, R., Benovitz, E., Bernstein, M., Besse, M., Bogle, J., Bolt, W., Bou, E., Bowman, K., Campbell, B., Clark, R., Clarke, W., Cox, E., Crothers, J., Day, J., Deacon, R., DeBrier, A., Delehanty, J., Dent, R., Diller, J., Dipenstein, D., Dlugatz, G., Easton, C., Edwards, R., Eisenstat, A., Ellis, R., Falk, R., Forbeck, R., Fuess, S., Gans, P., Gilbert, S., Gilmore, L., Given, G., Greenberg, S., Halpert, B., Harrison, H., Hausman, R., Heffernan, J., Henchey, C., Huber, M., Hunt, C., Jaggard, J., Kane, E., Killion, P., Kupper, W., Kushner, B., Leander, C., Litwin, S., McCray, A., Moskowitz, R., Nadler, J., Nagle, J., Poole, T., Radar, W., Restifo, J., Rhoades, J., Rinne, R., Ristenband, R., Rogers, J., Rothschild, H., Saffer, W., Sander, C., Sandler, R., Schneider, H., Schubert, C., Seibert, R., Shannon, C., Shaw, J., Silverberg, R., Stemmler, J., Stern, D., Strain, J., Sundel, A., Tanonbaum, M., Trexler, W., Tumarkin, J., Vittorini, C., Weissman, B., Westerman, H., Weston, T., Wittich, R., Wooley, B., Yancheck, W.

ETERNAL QUESTIONS such as "which came first, Smokey's or the post exchange?" and far from being solved here. There is only one thing more obnoxious than one straw—two straws.

EVEN WITH ALL eyes to the future, it is seldom that one catches sight of a jet propelled plane for more than a fleeting second. Supersonic speeds have made sweeping changes in air science.

AIR FORCE "DOCTORS" (or grease monkeys) are the unsung heroes of every completed mission. During summer training a cadet learns to repair aircraft engines and maintain other ship's equipment.



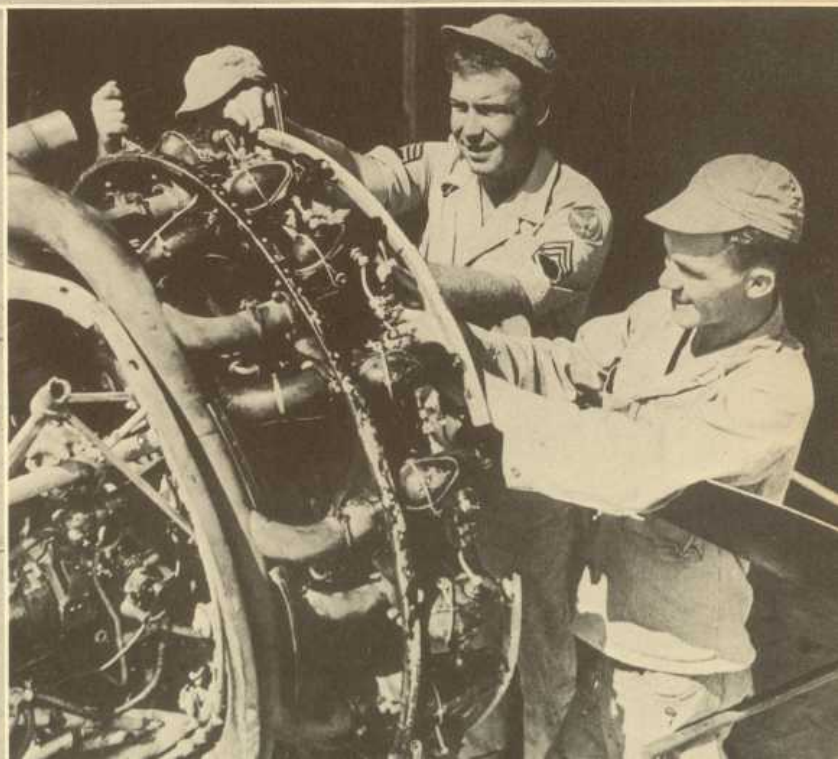

# R. O. T. C. HONORS

Cadet Council, Scabbard and Blade.

Along with the growth of Pennsylvania's R.O.T.C. units has come the inauguration of several national military honor societies designed primarily for reasons of advancing military preparedness and establishing an esprit-de-corps through a program of social and professional activities.

Each society is associated with and chooses members from its corresponding military training unit. The Quarterdeck Society is made up of juniors and seniors in Naval training; Pershing Rifles consists of freshman and sophomores in the Army program; Prop and Wing derives its membership from juniors and seniors in the Air Corps unit; Scabbard and Blade, however, is composed of outstanding men from all of the units, Army, Navy, and Air Force.

Flag raising and Armistice ceremonies, lectures, and a combined Armed Forces Military Ball are but a few of the unique and varied activities in which these societies have engaged during this past term. Each of these activities is designed to promote and develop the future of the Officer Training Corps on Penn's campus. Also, an attempt is made to integrate the various units all over the country into one common bond by means of correspondence, lectures, and summer camps. The net result has given the public a closer view of the purposes and accomplishments of R.O.T.C. training at Pennsylvania.

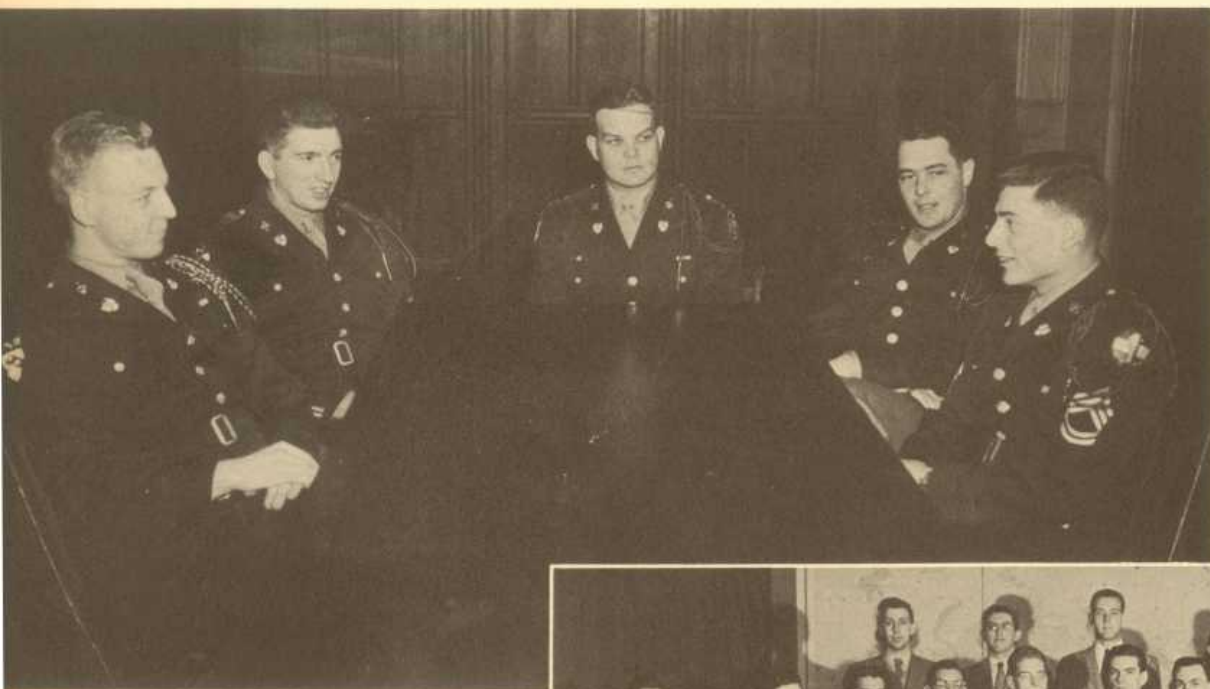

**CADET COUNCIL**—A liaison between officers and men in the R.O.T.C. training units, the Cadet Council consists of men selected as outstanding Army officer candidates. Their purpose is to coordinate the various Army function, pass on the quality of suggestions offered by students in training, and integrate these suggestions into the R.O.T.C. courses.

One plan that was considered and passed on favorably by the council was the wearing of separate insignia, rather than the one standard emblem now worn by all.

**SCABBARD AND BLADE**—*Front Row:* R. McCullough; S. Cooper; R. Campbell; J. Hill; L. Hale; J. Smith. *Second Row:* C. Gager; R. Bruncker; E. Carr; B. Shaw; W. Smith; F. Hering; R. Breckman; A. Allen; R. Reeder; J. Beattie. *Third Row:* D. Kelly; R. Haak; R. Lobdell; R. Fallows; D. Martin; J. Bogel; M. MacCalip; S. Noglows; G. Chapman; J. Smilgan; F. Sharp. *Fourth Row:* C. George; M. Besse; C. Stein; K. Schwartz; C. Reitz; A. Williams; D. Osman; R. Johnson; D. Jacoby; W. Kessler; J. Burley; J. Deuchler; F. Saul; W. Geist. *Fifth Row:* G. Wallhouser; P. Killion; J. Galloway; P. Hoffman; D. Kunze; C. Tarler.



## Pershing Rifles, Prop and Wing, Navy Honor Society

**PERSHING RIFLES**—*First Row:* R. Fallows; W. Stewart; R. Eshleman; L. Hale; A. Williams; H. Dennis; D. Swan; R. Johnson. *Second Row:* J. Strain; Y. Lubkin; J. Venger; J. Greene; J. Osterman; D. Winson; H. Hower; W. Armstrong. *Third Row:* R. Ruby; F. Aron; C. Potash; B. Levy; B. Zweiman; W. Fullaway; R. Nagler; R. Brotman; K. Chavkin; W. Delzell.



**PROP AND WING**—*Front Row:* J. F. Belew; J. Troster; J. Rhoades; P. Killion; M. Besse; H. Taylor; D. Gordon. *Second Row:* B. Balch; E. Lundin; L. Lessig; J. Bogle; W. Nolan; J. McKiernan; S. Einhorn; J. Deuchler. *Third Row:* J. Rogers; D. Vaughan; J. Lederer; J. O'Keefe; T. Hartley; F. Gaskins; G. Madden; W. Morgan; J. Groberg.



**QUARTERDECK SOCIETY**—*Front Row:* R. Hammer, Relations Officer; D. Shearer, Treasurer; A. Allen, Commanding Officer R. Winneg, Secretary; R. Brunker. *Second Row:* T. Proch; A. Kunberger; C. Thomas; F. Desjardins; C. Fiers; C. Hawk. *Third Row:* E. Carr; J. Haas; E. Green; R. Strecker; S. Dysart; J. Hickok; C. Baum.



# Specialized Departments for STUDENT HEALTH



DR. H. D. LEES reads an X-ray picture while carrying out his duties as director of Student Health.

"AND WHAT'S YOUR main maladjustment?"

Two attendants register students for Student Health services. This yearly occurrence is just one more headache to add to the madcap life of the incoming students.



TWO PATIENTS are subjected to medical care by two of the staff maintained by the University. A complete staff of nurses and doctors, including specialists, are available for the study and treatment of the illnesses of students.

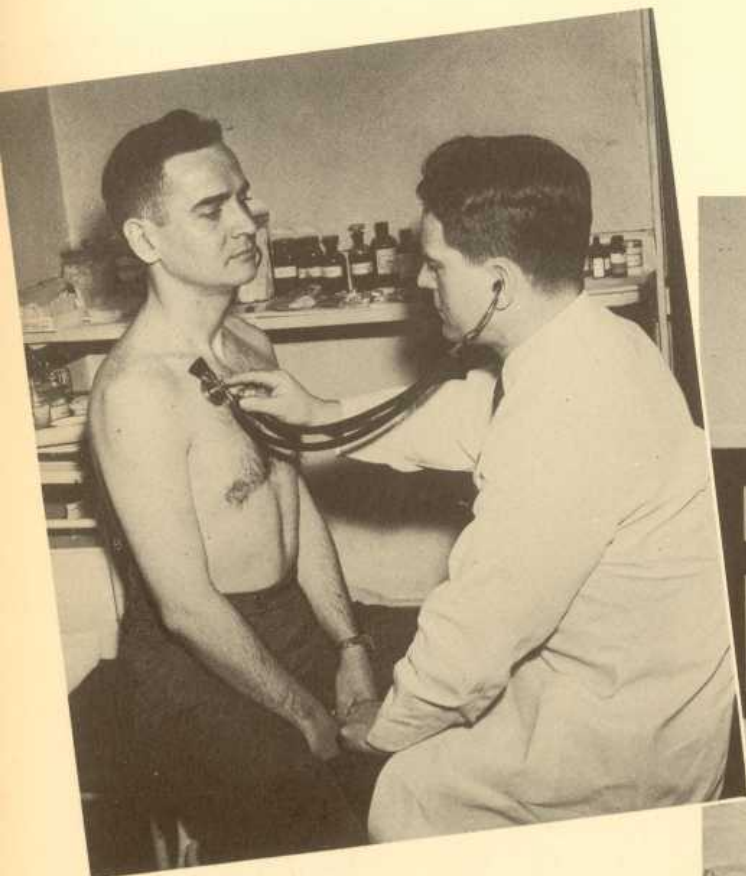

# STUDENT AID and PLACEMENT



ALTHOUGH MANY STUDENTS would prefer to accept a job right here in the student agencies office, they manage to confine themselves to other opportunities such as running the photography service, ushering at sports events, and guiding parking operations during University functions. This able efficient office is under the direction of Mr. William Gardiner whose advice has been invaluable to undergraduates seeking part time employment.



A STUDENT PARKING attendant gets his instructions from the Director of Student Agencies, and is shown the station he will occupy during a coming football game.



TWO FAMILIAR FACES to graduating seniors are Dr. Clewell and Mr. Sweeten, Director and Assistant Director of Penn's Placement Service. These men procure interviews with America's leading companies for the graduating members and attempt to place them as well as possible.

TWO TOWNE SCHOOL students prepare to enjoy that between class snack of candy and chewing gum at one of the local candy stands maintained by Student Aid, operated by and for self-supporting students.



# Student Voice finds representation in the



**UNDERGRADUATE COUNCIL** — *Front Row:* Robert Souders, *President of the Christian Association Cabinet;* Charles Hough, *Hexagon Senior Society;* Edison Mathias, *President of the Interfraternity Council;* Edward Iglar, *Sphinx Senior Society;* James Armstrong, *Daily Pennsylvanian;* George Woodring,

*President of the Senior Class. Back Row:* Dan Baugh, *President of the Freshman Class;* Harold Morris, *Dormitory Council;* Robert Polliard, *President of the Junior Class;* Larry Kaplan, *Hillel;* Bruce McCloud, *Phi Kappa Beta;* William Fowler, *Friars Senior Society;* William Chapman, *President of the Sophomore Class.*

Formed to be the official representative for the male student body, Undergrad Council has quietly gone about its duties this year with little fan-fare. Off to an early start, the Council sponsored a freshman orientation night, discussed the activity point system to limit monopolization, laid plans for better control of the student elections. Working under the direction of the Council, the Vigilante Committee did a vastly improved job; the Spirit Committee sponsored orderly night rallies during football season in order to advance Penn esprit.



**SENIOR CLASS COUNCIL**—*Front Row:* Richard Braun, George Woodring, Daniel Dolgins. *Back Row:* Stanley Disson, Bud Whitney, Joseph Scott.

# UNDERGRADUATE and CLASS COUNCILS

**JUNIOR CLASS COUNCIL**—*First Row: Mal Barasch, Curt Reitz. Second Row: Robert McKersie; Thomas Reilley, Jack Burtey.*

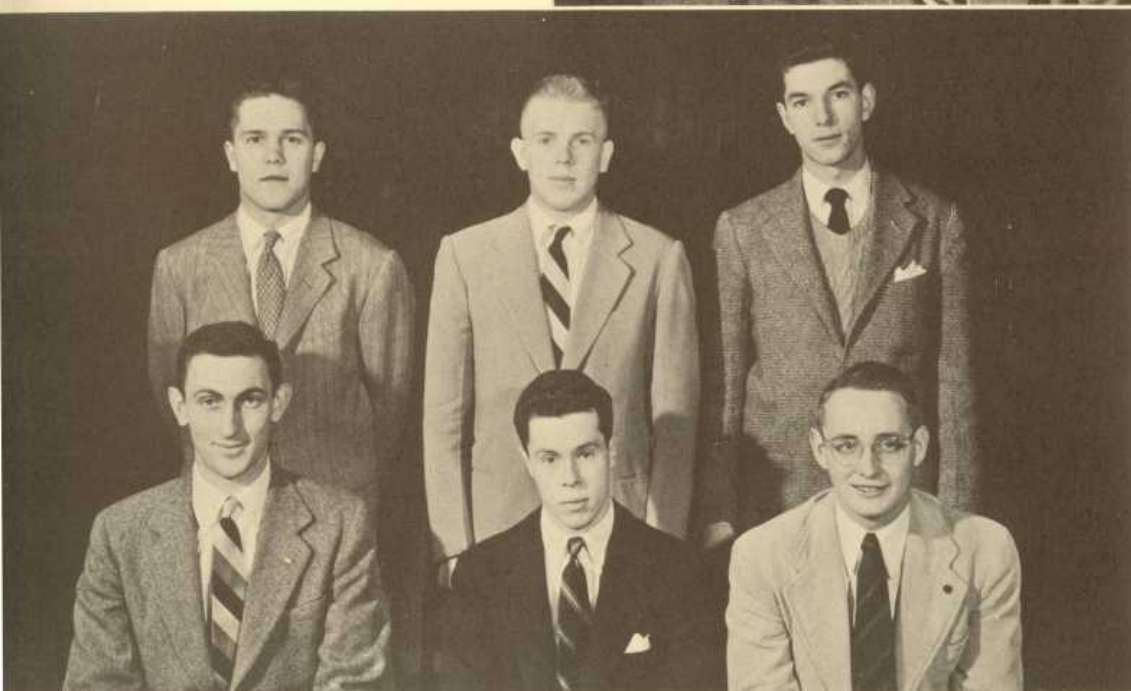

**SOPHOMORE CLASS COUNCIL**—*Front Row: Mark Bernstein, William Chapman, John McCombs. Back Row: Thomas Troitino, Scott Fuess, S. Fox.*

**FRESHMAN CLASS COUNCIL**—*First Row: Donald Bercu, Daniel Baugh, Peter Jannetta. Second Row: Edward Brauner, Newton LeVine, William Watkins, Albert Baer.*



# COMMITTEES encourage Penn Spirit



THIS MAMMOTH REPLICA of a cash register on the platform opposite Houston Hall helped to encourage the students to contribute to the Campus Chest.

STEP RIGHT UP, ladies and gentlemen, and lay your money on your favorite college! Don't be bashful, it all goes to charity!



SONDRE ZERULD throws a wicked curve at one of the many games of chance at the Campus Chest Carnival.



VIGILANCE COMMITTEE enforced freshman regulations—*First Row:* B. Kopp; J. McCall; B. Hooper; D. Raymond; W. Chapman; D. Pious; M. Wolf. *Second Row:* D. Leff; F. Horne; M. Goldman; B. Katz; J. Huntermark; I. Steuer; M. Agulnek; F. Delan. *Third Row:* S. Littauer; W. Rader; H. Wallhauser; T. Stern; R. Silverberg; J. Rankin; J. Smith; S. Ross. *Fourth Row:* E. Norian; J. Shellenberger; D. Lloyd; M. Bernstein; M. Delehanty; W. Walsh; B. Dowse; S. Fuess.



PATTY EVANS named Queen of the Campus Chest Carnival by the Chairman of the Carnival.

HOOP LA LA! Cast your snares over these pretty ankles and win a doll at the Campus Chest Carnival.

THERE ARE MORE ways than one to put out a lighted cigarette at the Campus Chest Carnival—as this young lady demonstrates.



MEMBERS OF THE SPIRIT COMMITTEE seated at the conference table are: R. Souders; W. Chapman; J. Hackney (Chairman); A. Sutnik; L. Leader. Looking over their shoulders are C. Huff; P. Maloney; W. Willing.

CAMPUS CHEST COMMITTEE—*First Row:* T. Mulrooney, P. Lynn, J. Sharp, C. Drake. *Second Row:* M. Kutchin, C. Maguire.

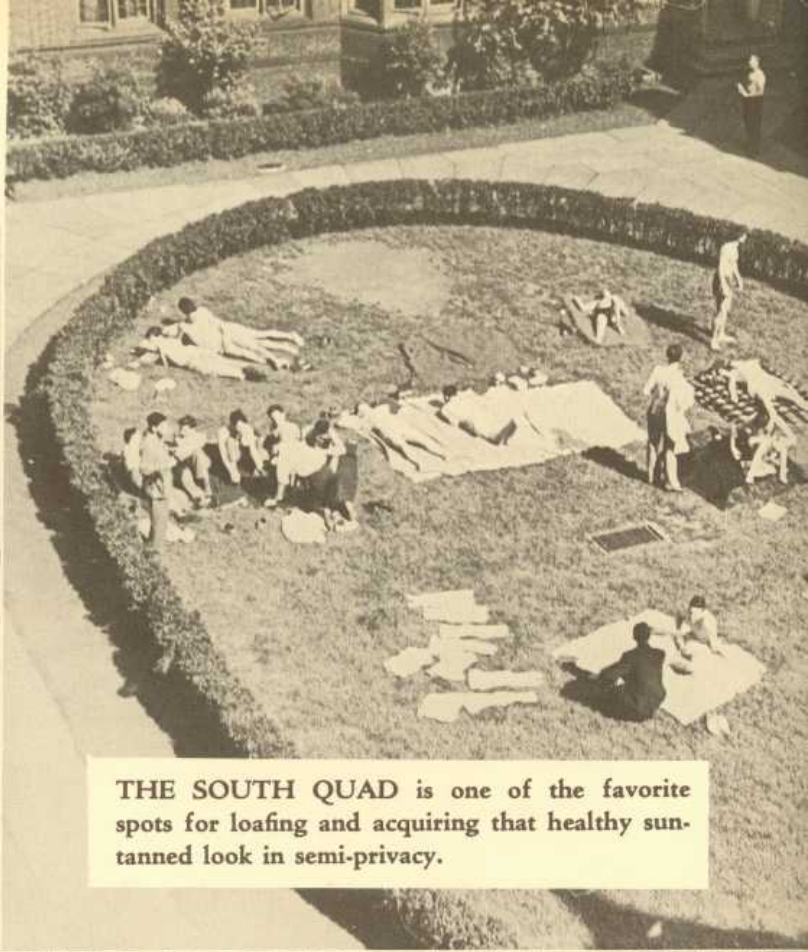

THE SOUTH QUAD is one of the favorite spots for loafing and acquiring that healthy sun-tanned look in semi-privacy.

ENTERING A NEW AND DECIDEDLY UNUSUAL WORLD—THE DORMITORIES.

# THE DORMS

Every Freshman spent his first weeks in the dormitories becoming acclimated, making new friends, and finding out about dinks. By the time he had learned the art of dodging Vigilantes he was an old hand at water fights and allnight bull sessions.



SPIRIT RAN HIGH in Memorial Tower Dorm before the Penn-Virginia football game as Jeff Davis dangled over Memorial Tower Gate.

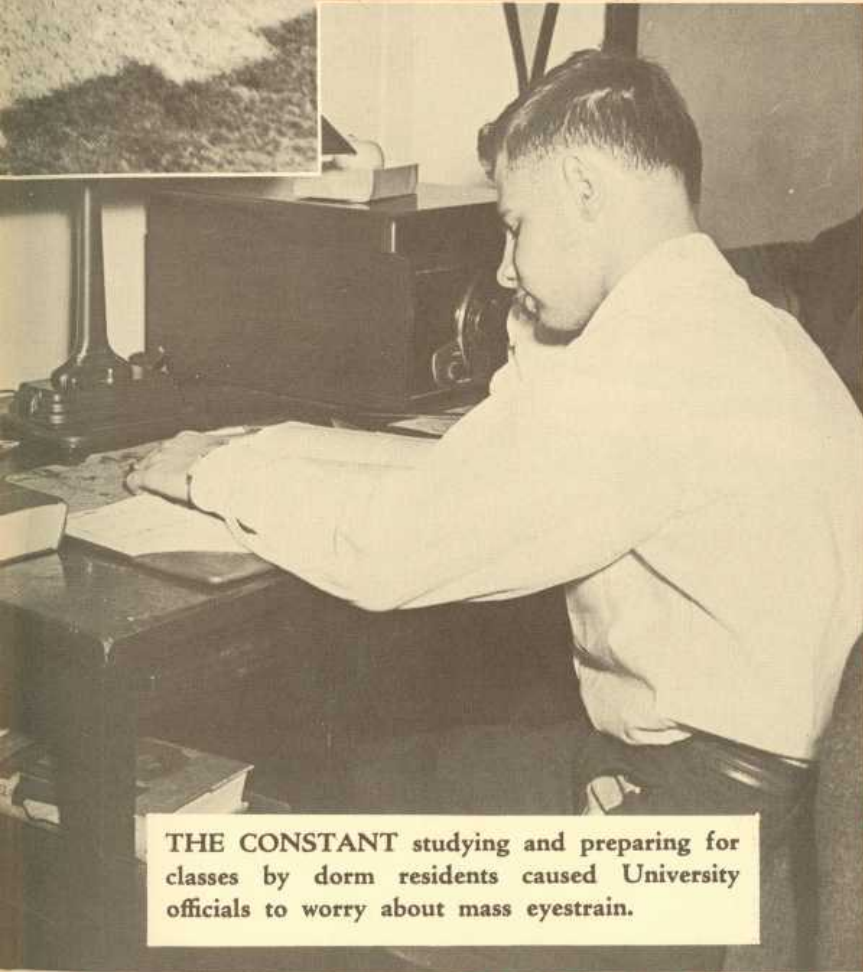

**THE CONSTANT** studying and preparing for classes by dorm residents caused University officials to worry about mass eyestrain.

**THREE TIMES A DAY** the dormitory post office is a beehive of activity as the mail is distributed. When these three brief, but hectic periods are over, this room resumes a more even tempo. Every few minutes thereafter students come in, look in their mail boxes, and depart with either a letter and a smile or empty handed.



## The Dorms

Residents especially enjoyed the fire-lit night rallies preceding the football games and the beer parties afterwards. As graduating seniors, they like to recall the rough and tumble inter-dorm football and baseball games, the political fights for election to the Dorm Council, the beautiful P-ladies, and the chants of "Freshman on the Field".

**THE FIRST BEER PARTY** in the dorms was held by Robert Morris Dorm to celebrate Penn's victory over Navy.



**FRESHMEN OFTEN DROP** into the Quad Shop to take advantage of the many services offered and to meet their friends.





**DORMITORY COUNCIL** consists of one man elected from each dormitory. It arranges social affairs and inter-dorm athletic events. *First Row:* G. Keating, J. Stiffler, H. Morris, S. Kaplan, E. Semel. *Second Row:* J. Flinchbaugh, J. Wettig, G. Kappes, J. Farrell, M. Trout. *Third Row:* D. McCaulley, D. Johnson, M. Goldman, W. Watkins, D. Kaufman, S. Weinberg.

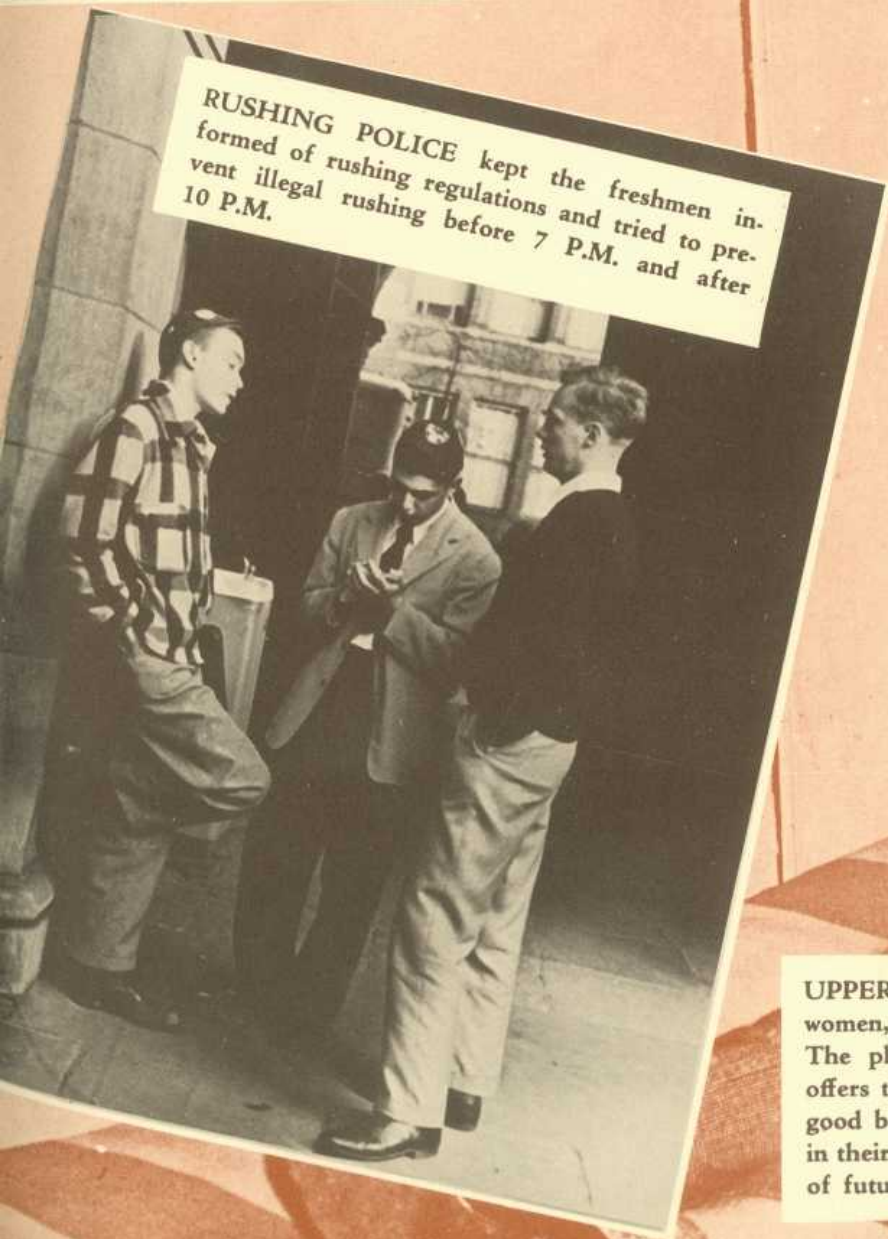

**RUSHING POLICE** kept the freshmen informed of rushing regulations and tried to prevent illegal rushing before 7 P.M. and after 10 P.M.



**UPPER CLASSMEN** sometimes forego the pleasures of wine, women, and song to catch up on their extracurricular reading. The pleasant atmosphere of their snug burlap-covered rooms offers them a cozy retreat where they can curl up in bed with a good book. With the soft music of the "Trolley Song" echoing in their ears, slumber will soon claim them and bring them dreams of future conquests.

# BETA KAPPA ALPHA FRATERNITY

INTER-FRATERNITY COUNCIL, the co-ordinating link in the fraternity family which serves the fraternities and the University. *First Row:* R. Dent, N. Weinstein, R. Polliard, K. Schwartz (Secretary), L. Mathis (President), G. Woodring, D. Pious, A. Prange, S. Wexler. *Second Row:* J. Devlin, J. Hill, W. Fowler, D. Kattermann, D. Raymond, D. Rech, C. McGuire, D. Price, J. Groberg. *Third Row:* J. Bloom, M. Brown, D. Wooley, M. Bernstein, D. Osman, R. Sharp, J. Burley, Jr., A. Noble, D. Norris. *Other Members:* W. Bentley, W. Chapman, II, R. Gilbert, R. Greer, G. Heindel, F. Kollmansperger, B. McLoud, W. Michener (Treasurer), P. Milgrim, H. Morris, F. Nelson, G. Ohmer, R. Runkle, W. Young.

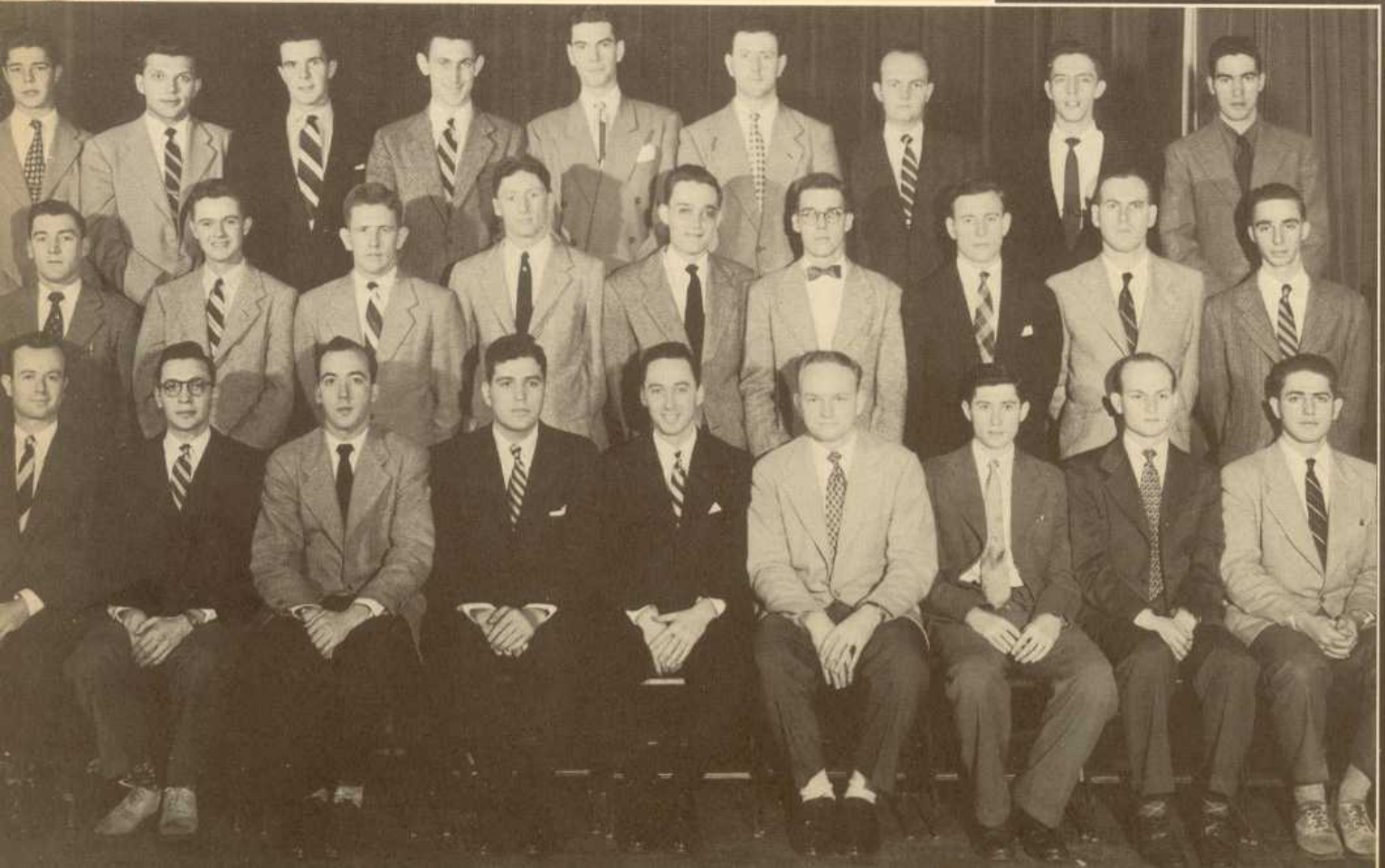





3907 Spruce St.

# ACACIA

## FALL

## SPRING

<i>Venerable Dean</i> .....	Clyde Zukswert .....	Ronald L. White
<i>Senior Dean</i> .....	Lambert Eichner .....	Lambert Eichner
<i>Junior Dean</i> .....	John Johl .....	John Johl
<i>Secretary</i> .....	William Halberstadt ..	Edward B. Armstrong
<i>Treasurer</i> .....	Alden Butler .....	Alden Butler



*First Row:* J. Johl, M. Keefe, R. Bally, J. Butler, R. White, G. Matthews, C. Zukswert. *Second Row:* R. Sherley, J. Sweeney, C. Reitz, R. Genter, H. Folchert, J. Witte, P. Young. *Third Row:* E. Armstrong, J. Buckingham, R. Reeder, E. Eichner, G. Singer, T. McClure, D. Wintz.





**CLASS OF 1950**

EDWARD B. ARMSTRONG  
 RAYMOND E. BALLY  
 LAMBERT G. EICHNER  
 MICHAEL J. KEEFE  
 RICHARD D. RUNKLE  
 JAMES D. WITTE  
 CLYDE ZUKSWERT

**CLASS OF 1951**

JOHN H. BUCKINGHAM  
 J. ALDEN BUTLER  
 JOHN B. INGLE  
 T. JAMES McCLURE  
 CURTIS REITZ  
 CHARLES STEPHAN  
 STEPHEN M. WAGNER



**CLASS OF 1952**

CLYDE DENGLER  
 LEWIS S. DOUGHERTY  
 JOHN JOHL  
 HUBERT MATTHEWS  
 ROBERT REEDER  
 ROBERT S. SHERLEY  
 HENRY C. SMITH  
 WILLIAM J. WASON  
 RONALD L. WHITE  
 DONALD WINTZ  
 PHILIP H. YOUNG

**CLASS OF 1953**

JOHN BECHTEL  
 WILLIAM CROMAN  
 RONALD GENTHER  
 GEORGE SINGER  
 JAMES SWEENEY



219 S. 36th St.

# ALPHA CHI RHO

President ..... Robert B. Runyan  
 Vice-President ..... Clifford F. Lewis  
 Secretary ..... Joseph R. Devlin  
 Treasurer ..... Richard S. Haak

## CLASS OF 1950

GIRARD LINDNER	ANDREW CHENZOFF
DONALD MAHAN	WILLIAM CRUMP
JACK MOHN	JOSEPH DALEY
HARRY PROMINSKI	CHARLES GIBSON
ROBERT RUNYAN	ROBERT GILFORD
MELVIN WESTLEY	RICHARD HAAK
THOMAS WILLIAMS	RICHARD HINTERLEITER
WALTER WILSON	CLIFFORD LEWIS
RENO ZINZARELLA	

## IN MEMORIAM . GEORGE TURNER

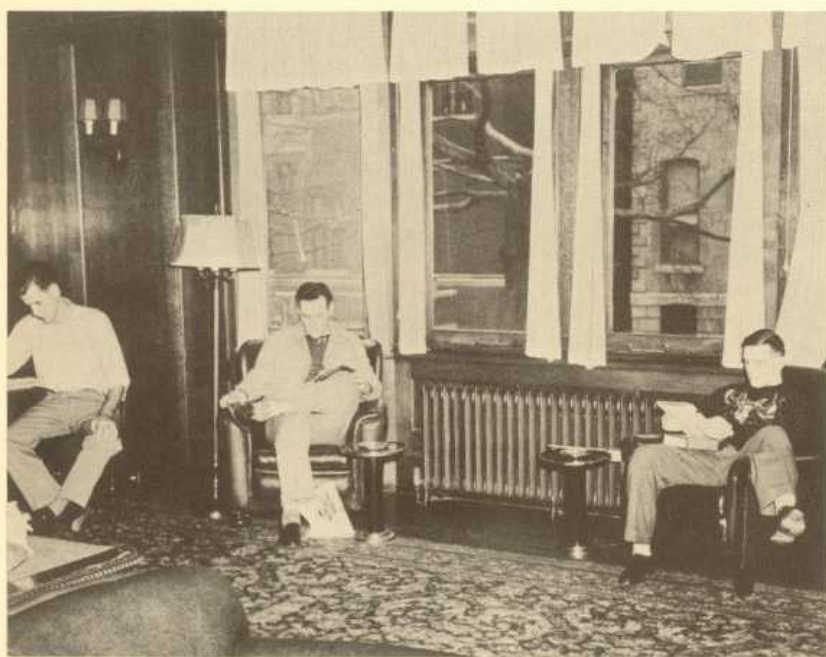

## CLASS OF 1951

RICHARD BLAESS  
 DONALD CAREY  
 WILLIAM CALLEN  
 NORMAN DALY  
 JOSEPH DEVLIN  
 BERNARD KEATING





*First Row:* W. Walsh, J. Mahn, D. Lloyd, C. Hodges, H. Prominski, W. Crump, R. Haak, A. Staib, R. Blaess, C. Gibson, J. Leferovich. *Second Row:* H. Melfi, M. Ford, P. Sigmund, R. Hinterleiter, R. Zinzerella, C. Rosengarten, H. Rutherford, D. Messinger, J. Moloznik, D. Kelly, W. Callen, R. Sullivan, J. Crothers. *Third Row:* W. Wilson, M. McCalip, E. Superko, H.

Kephart, D. D'Imperio, R. Runyon, R. Gilford, J. Daley, R. Dusenbury, W. Kuetkas, M. Westley, J. Wolak, H. Perley, D. Mahan. *Fourth Row:* W. Boyer, J. Wechster, C. Lewis, D. Schmidt, C. Easton, B. Pilcher, G. Lindner, E. Schissel, G. Sullivan, J. Devlin, K. Thomas.

DANIEL KELLY, JR.  
 DAVID LLOYD, III  
 MEDFORD McCALIP  
 HOWARD MELFIT  
 DONALD MESSINGER  
 CARL ROSENGARTEN  
 PETER SIGMUND  
 ARTHUR STAIB  
 JOSEPH SWINGLE  
 PETER SYLLENHAAL  
 WILLIAM WALSH

**CLASS OF 1952**

WILLIAM BOYER  
 JAMES CROTHERS  
 RICHARD DUSENBERRY  
 CHARLES EASTON  
 MARK FORD  
 CLARK HODGES  
 HORACE KEPHART  
 WILLIAM KVETKAS  
 BARTON PILCHER  
 HOWARD RUTHERFORD  
 DAVID SCHMIDT

**CLASS OF 1953**

WILLIAM BATER  
 DANIEL D'IMPERIO  
 ALAN FRANKENFIELD  
 JOHN LEFEROVICH  
 JOSEPH MOLOZNIK  
 HOWARD PERLEY  
 EDMUND SCHISSEL  
 GEORGE SULLIVAN  
 ROBERT SULLIVAN  
 EDWARD SUPERKO  
 KYLE THOMAS  
 JAMES WECHSLER



AXP





3745 Locust St.

# ALPHA EPSILON PI

## FALL

## SPRING

<i>Master</i> .....	Eugene Nadel .....	Milton Perlmutter
<i>Lt. Master</i> .....	Richard Winneg .....	Richard Winneg
<i>Exchequer</i> .....	Charles Fruithandler ..	Charles Michelman
<i>Scribe</i> .....	Martin Cohen .....	Arthur Hurwitz

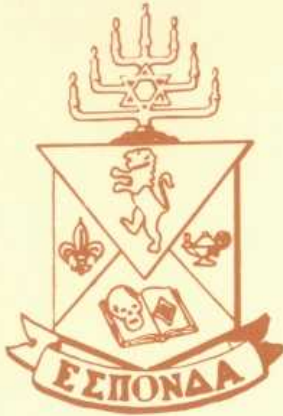

*First Row:* W. Spiro, E. Feldman, L. Kunin, E. Nadel, M. Perlmutter, R. Winneg, W. Maxwell, R. Nadel, R. Bailey, E. Saltzman, M. Goody, C. Fruithandler. *Second Row:* K. Barrabee, I. Kaplan, M. Permut, P. Milgrim, L. Berenson, C. Michelman, R. Singer, G. Davis, L. Schwartz, H. Seidel, A. Kavalier, J. Dimenstein, A. Moscovitz. *Third Row:* D. Berman, D. Hirtenstein, R. Katz, H. Katz, L. Brown, M. Gross, S. Roggenberg, I. Sherman, F. Malhab, R. Weindling, W. Laufer, J. Lobel, B. Newman. *Fourth Row:* R. Moscovitz, T. Klein, H. Pashman, F. Lookstein, E. Goldsmith, C. Kaplan, M. Turkel, J. Rubin, C. Potash, F. Michelman, F. Miller, A. Nimensicy, R. Miller, B. Kellum, D. Leinwand, H. Carver, F. Schreier, E. Becker, S. Zabar.





**CLASS OF 1950**

RICHARD BAILEY  
 LIONEL BERNSON  
 CHARLES FRUITHAND  
 LIONEL GLAZER  
 SY GLOMBERG  
 ALVIN KAVALER  
 LEONARD KUNIN  
 WILLIAM MAXWELL  
 ALAN MOSCOWITZ  
 EUGENE NADEL  
 ROBERT NADEL  
 MILTON PERLMUTTER  
 ELLIOT SALTZMAN  
 BARRY SCHWARTZ  
 HERBERT SILVERMAN  
 HAROLD SMALL  
 WILLIAM SPIRO  
 NORMAN STERN  
 ROBERT STULL  
 RICHARD WINNEG

**CLASS OF 1951**

LEONARD BROWN

MARTIN COHEN  
 GERALD DAVIS  
 MARTIN EISMAN  
 MARVIN GOODY  
 MILTON GROSS  
 HERBERT KATZ  
 PHILIP KIMMEL  
 CHARLES KAPLAN  
 CHARLES MICHELMAN  
 PAUL MILGRIM  
 MYRON PERMUT  
 LARRY SCHWARTZ  
 RICHARD SCHWARTZ  
 HAROLD SEIDEL  
 ROBERT SINGER  
 MORDE TREBLOW  
 BERTRAM KELLUM

**CLASS OF 1952**

KENNETH BARRABEE  
 EDWARD BLAKE  
 LEONARD BRENNER  
 JACK DIMENSTEIN

DAVE DIPERSTEIN  
 SHELDON FOX  
 LEWIS GILMORE  
 ARTHUR HURWITZ  
 ROBERT KATZ  
 EUGENE JOHN KOHN  
 DONALD MARDER  
 DAVID KORENBAUM  
 JAY LOEBEL  
 FRANK MAHLAB  
 AL NEUMAIER  
 BERT NEUMAN  
 AL OSER  
 EDWARD PADGET  
 PAUL REISS  
 SANDFORD ROGGENBERG

AL SCHULTZ  
 ROBERTY MOSCOWITZ  
 JACK RUBIN  
 RALPH WEINDLING  
 WILLIAM LAUFER

**CLASS OF 1953**

ED BECKER  
 CARL BERESIN  
 HERBERT CARVER  
 ERNEST GOLDSMITH  
 FREDERICK HEILMAN  
 JOEL HOFFMAN  
 SEYMOUR KATZ  
 THEODORE KLEIN  
 ARNOLD KRAMER  
 DAVID LEINWALD  
 ALEXANDER LEVINE  
 DONALD LOBEL  
 FRANKLIN LOOKSTEIN  
 FREDERIC MICHELMAN  
 DAVID MILLER  
 ROBERT MILLER

ALLEN NIMENSKY,  
 HOWARD PASHMAN  
 CHARLES POTASH  
 FRED SCHREIER  
 MARTIN TURKEL  
 STUART WECHSLER  
 MORTON WEINSTEIN  
 STANLEY ZABAR





3903 Spruce St.

# ALPHA SIGMA PHI

## FALL

## SPRING

<i>President</i> .....	Charles E. Knox	.....	Luther R. Campbell, Jr.
<i>Vice-President</i> .....	Donald R. Sparks	.....	Leonard L. Farina
<i>Secretary</i> .....	C. Curtis Weidlich	.....	Robert C. MacLean
<i>Treasurer</i> .....	Paul B. McKenzie	.....	Paul B. McKenzie, Jr.



## CLASS OF 1950

JOSEPH A. BARDWELL  
 CHARLES H. BELL  
 JOHN H. BELL  
 RICHARD H. BRAUN  
 LUTHER CAMPBELL, JR.  
 LEONARD L. FARINA  
 WILLIAM G. HENDERSON  
 ROBERT H. HESS





*First Row:* T. Roberts, G. Lesser, G. Dassum, T. Puzio, P. McKenzie, L. Campbell, C. Farina, W. Worrall, H. Jauss, W. Feenane, W. Halpern, H. Wilson. *Second Row:* R. Farina, J. Bardwil, D. McGinn, A. Jeffrey, B. Willis, R. Kendall, J. Bell,

C. Holtby, J. Shaw, P. Horan, C. Weidlich, A. Potts. *Third Row:* T. Vecchione, R. Haydock, R. Braun, R. Stohlman, T. Stohlman, C. Knox, R. Hess, L. Maxwell, D. Sparks, F. Light, D. Rech, T. Novak.

JOHN C. HOLTBY

ALBERT R. JEFFREY

LOUIS H. KISTLER, JR.

CHARLES E. KNOX

FRANCIS LIGHT

DONALD W. MCGINN

PAUL G. MCKENZIE, JR.

THOMAS D. ROBERTS

ALBERT S. SHAW

FREDERICK C. SCHOENHUT

THOMAS J. STAHLMAN

C. CURTIS WEIDLICH

ROGER HAYDOCK

PAUL A. WILLIAMS

WILLIAM C. WHITCOMB

**CLASS OF 1951**

HERBERT A. CORMEN

EDWIN J. CUMMINGS

ANGELO H. DIPASQUA

BURKE DORWORTH

JAMES T. GRIMALDI

PAUL HAENN

WILLIAM W. JONES

RICHARD A. KENDALL

ROBERT S. MARTIN

LAURENCE R. MAXWELL

WILLIAM McCONNELL

WILLIAM D. McKEEN

ROBERT C. MacLEAN

RYLAND S. MERKEY

WILLIAM H. RAMIN

CLYDE W. REIGHARD

ELLWOOD A. SMITH

DONALD SPARKS

RICHARD H. STOHLMAN

ANTHONY J. VECCHIONE

BRUCE WILLIS

RICHARD W. YOUNG

**CLASS OF 1952**

MERLE S. CHARLTON

RICHARD M. FARINA

WILLIAM FEENANE

PHILLIP M. HORAN, JR.

PAUL B. MCKENZIE, JR.

HAROLD E. IKLER

HAROLD JAUSSI

ARNOLD JOHN

WILLIAM G. LAVIN

FRANK W. MILLER, JR.

THEODORE T. NOVAK

DONALD L. RECH

JOHN H. SHAW

SAMUEL E. SMITH

WILLIAM WARRALL

**CLASS OF 1953**

GONZALA NASSUM

GEORGE LESSER

HAROLD PHILLIPS

ALAN POTTS

THADEUS PUZIO

HUGH WILSON





3914 Walnut St.

# ALPHA TAU OMEGA

*President*.....Frank R. Kollmansperger  
*Vice-President*.....Frederic H. Calkins  
*Treasurer*.....Lewis C. Fischer  
*Secretary*.....Thomas Aceto



*Seated:* R. Robbins, W. Jarrett, J. Fitzpatrick, F. Peterson, R. Vaupel, T. Harris. *First Row:* D. Porter, H. Roberts, G. Lichtenwalner, R. Guelich, T. Aceto, F. Calkins, F. Kollmansperger, L. Fischer, J. Fenton, M. Lamer, D. St. George, A. Harrison, J. Bickford. *Second Row:* A. Williams, J. Allsopp, H. Smith, T. Tucker, C. Grohsgal, D. Swan, W. James, L. Koehler, W. Ludwig, T. Collins, A. Surplus, R. Midnight, R. Moore, D. Davis, E. Palmer. *Third Row:* E. Cullins, D. O'Connell, A. Furman, F. Steigerwald, W. Fitzgerald, S. Diedler, C. Peterson, V. LaRosa, C. Conway, J. Wilson, F. Splan, R. Helms. *Fourth Row:* J. Robertson, C. Fiers, O. Kelley, A. Adams, C. Lee, J. Evans, R. Day, R. Beattie, A. Foster, R. Whitfield, H. Ocuhki, C. Berger, J. Sloan, C. Carr, E. Stearn, D. Sullivan, J. Brightbill.

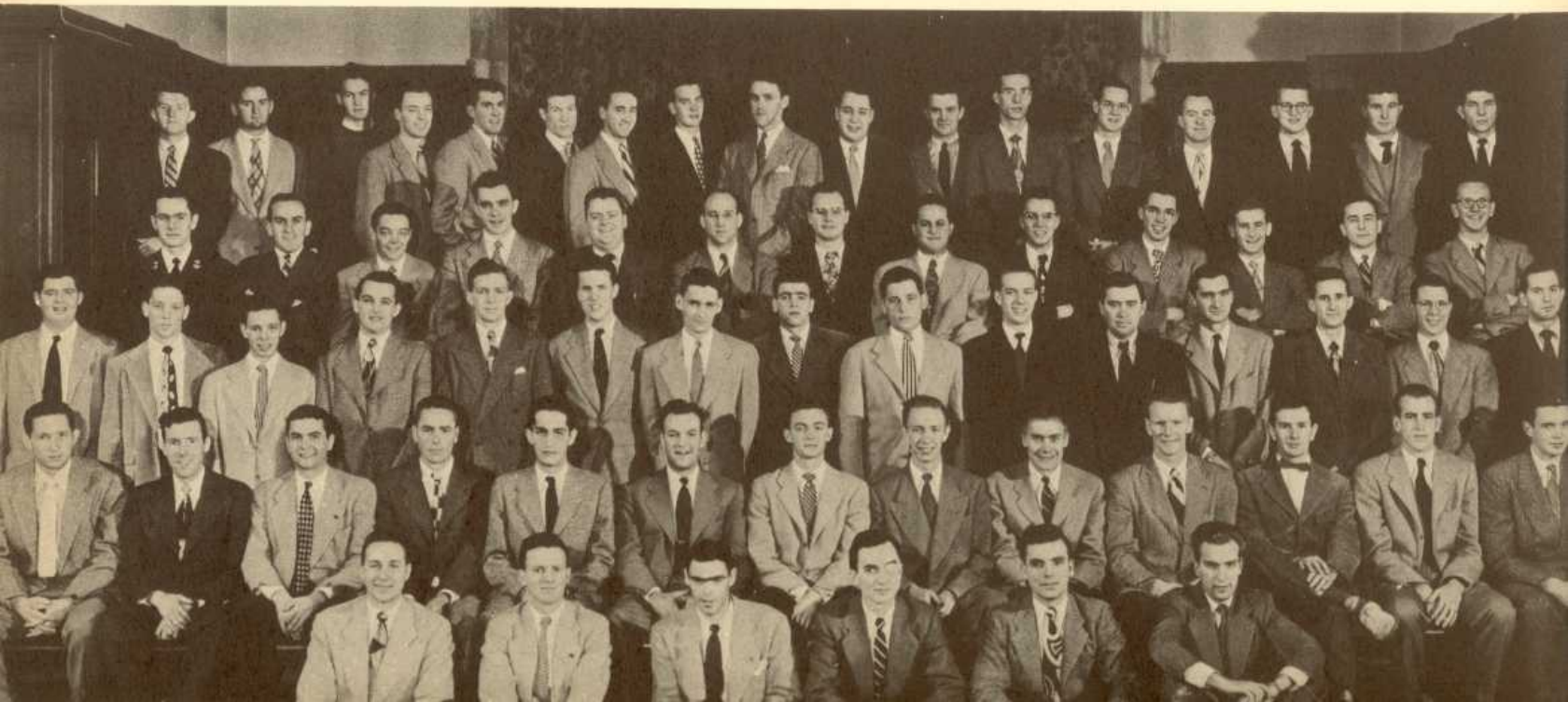



**CLASS OF 1950**

THOMAS ACETO  
 JOHN C. ALLSOPP  
 ROBERT T. BEATTIE  
 FREDERIC H. CALKINS  
 CLIFFORD CARR  
 SANFORD DIETER  
 GEORGE A. EBELHARE  
 JOHN F. FENTON  
 CARLISLE W. FIERS  
 WILLIAM A. FITZGERALD, JR.  
 DAVID S. FLIGHT  
 ALFRED B. FOSTER  
 HARRY M. FREER  
 CLIFFORD GROHSGAL  
 CHARLES W. HADDOCK  
 DENNIS KELLEY  
 HENRY W. KELLY  
 FRANK R. KOLLMANSPERGER  
 VINCENT P. LaROSA  
 RICHARD C. LEE  
 WILLIAM MASSINGER  
 ROBERT S. O'NIEL  
 ARTHUR PETERS, JR.

CHARLES E. PETERSON, JR.  
 FRANK PETERSON  
 HUGH S. ROBERTS  
 JOHN L. ROBERTSON  
 HUSTON J. SMITH  
 F. RICHARD SPLAN  
 LOUIS J. STEIGERWALD  
 WILLIAM STUART  
 DONALD M. SWAN  
 ALAN H. SURPLUS  
 THOMAS P. TUCKER  
 RUSSELL WHITFIELD, JR.

**CLASS OF 1951**

CARL W. BERGER  
 SUMNAR G. BILLINGS  
 JOSEPH BRIGHTBILL  
 CYRIL F. CONWAY, JR.  
 RICHARD DAY  
 JOHN D. EVANS  
 LEWIS C. FISCHER  
 RICHARD GUELICH  
 VINCENT P. HARRIS, JR.  
 ROBERT G. HARRISON

JOHN HAYWARD  
 WILLIAM JAMES, JR.  
 WILLIAM S. JARRETT  
 DAVID E. JOHNSON  
 DOUGLAS S. KAUFMAN  
 LEE B. KOEHLER  
 MIRABEAU B. LAMAR  
 GEORGE LICHTENWALNER  
 WILLIAM F. LUDWIG  
 DIARMUID O'CONNELL  
 EDWARD PALMER  
 NELSON REIGER  
 JAMES W. SLOAN  
 JOSEPH H. WILSON

**CLASS OF 1952**

ALBERT C. ADAMS  
 EDWARD B. COLLINS  
 THOMAS C. COLLINS  
 JOSEPH FREELAND, JR.  
 PAUL H. FISCHER  
 HARRY M. GITHENS  
 COURTNEY C. HOUCK

WILLIAM R. HELMS  
 ROBERT S. KAUFMAN  
 WALTER KOHLER  
 ROBERT C. MITTIGHT  
 HOLBERT W. PIGOTT  
 JAMES W. REIMER  
 WHITNEY H. ROBERTS, JR.  
 DAVID ST. GEORGE  
 DANIEL W. SULLIVAN  
 EDWARD A. TRACY  
 ROBERT VAUPEL  
 ALFRED H. WILLIAMS

**CLASS OF 1953**

RICHARD C. BERRY  
 JAMES J. PICKFORD  
 WILLIAM D. BLISS  
 DONALD W. DAVIS  
 JOSEPH D. FITZPATRICK  
 ALAN R. FURMAN  
 ROBERT E. MOORE  
 DONALD C. PORTER  
 FRANK S. POTOCHNEY  
 FRANK J. STEIGERWALD

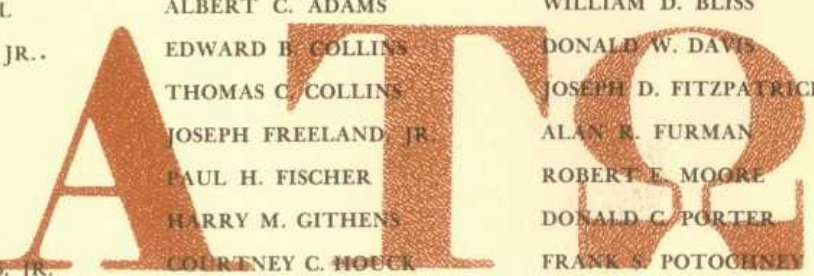

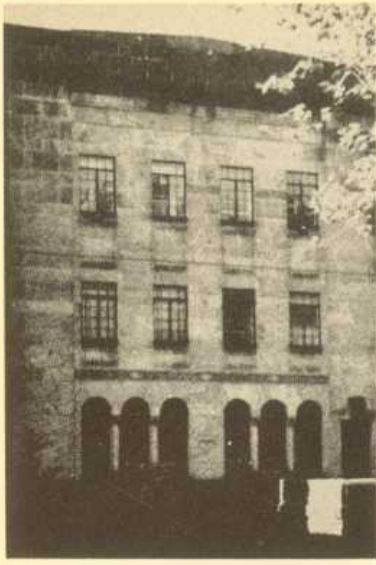

3914 Spruce St.

# BETA SIGMA RHO

## FALL

## SPRING

<i>Chancellor</i> .....	Irvin Penner .....	Earl Benovitz
<i>Vice-Chancellor</i> .....	Kenneth Schwartz .....	David Baylinson
<i>Auditor</i> .....	Martin Benis .....	Edward Solomon
<i>Recorder</i> .....	David Baylinson .....	Samuel Feibus



## CLASS OF 1950

HARRY BENEWICK  
 DAVID BENNICK  
 MARTIN BENIS  
 IRWIN BERLIN  
 LAWRENCE BLATTE  
 HENRY COHN  
 MORTON ESKIN  
 DANIEL GELSEY  
 JACK GOBLER





First Row: M. Newman, D. Bennick, H. Benewick, L. Blatte, I. Penner, D. Zurav, N. Katzen, P. Wax, M. Benis. Second Row: M. Zimmer, J. Odell, H. Cohn, D. Gelsey, A. Sharenow, K. Hirsch, I. Berlin, M. Rubenstein, M. Goetz, B. Rudman.

Third Row: F. Miller, H. Smolen, E. Benovitz, G. Denison, H. Freedman, J. Neff, A. White, S. Wexler, D. Fendrick, J. Smith, M. Finkel.

KENNARD HIRSH  
 NORWIN KATZEN  
 NORMAN KRASNOV  
 LOUIS LASSON  
 HARRIS NADLEY  
 MITCHELL NEWMAN  
 JULES ODELL  
 IRVIN PENNER  
 KENNETH SCHWARTZ  
 ALVIN SHARENOW  
 PHILIP WAX  
 DAVID ZURAV

**CLASS OF 1951**  
 DAVID BAYLINSON  
 HOWARD BESSEN  
 HERBERT FREEDMAN  
 MICHAEL GOETZ  
 HILLEL KAPLAN  
 WARREN NATHANSON  
 MARTIN RUBENSTEIN  
 BURTON RUDMAN  
 BERNARD SEGEL  
 SEYMOUR STEIN  
 MATTHEW STORM  
 MELVIN ZIMMER

**CLASS OF 1952**  
 EARL BENOVITZ  
 ROBERT BROOKS  
 EUGENE DENISON  
 SAMUEL FEIBUS  
 DONALD FENDRICK  
 MERLE FINKEL  
 ALFRED GILMAN  
 HERBERT KANTOR  
 EARL KENDALL  
 MELVIN LASHNER  
 FRED MILLER  
 JERE NEFF  
 JOEL SMITH  
 HERBERT SMOLEN  
 KENNETH SOLL  
 EDWARD SOLOMON  
 NORMAN THIER  
 STANLEY WEINBAUM  
 SAMUEL WEXLER  
 ALAN WHITE  
 SIDNEY WOLFSOHN  
**CLASS OF 1953**  
 MARTIN BAREN  
 PAUL BOSSEN  
 ROBERT DEMBAR  
 EDWARD DUCAT

RONALD FENDRICK  
 LOWELL GETZ  
 WARREN GRAY  
 HARVEY JANIS  
 STEVEN KANE  
 BERNARD KURMAN  
 NORMAN KARTIGANER  
 WARREN LEXTON  
 STEVEN LEVITAN  
 PAUL LEVY  
 FRED MESIROV  
 JEFFREY MYERS  
 BARRY NAGINSKY  
 JOSEPH NEWMAN  
 HOWARD RUBENSTEIN  
 LOUIS RUSITSKY  
 ARTHUR SCHRIER  
 JERRY SCHWAM  
 JAY SILVERBERG  
 JOEL SILVERMAN  
 BARRY SISKINO  
 JERRY STIRMAN  
 LEONARD SUGARMAN  
 HERBERT SUSSMAN  
 ROBERT TURK  
 LEONARD VOYNOW  
 GEORGE WEINBAUM  
 MORTON WEINTRAUB  
 DONALD ZIMMER







3529 Locust St.



# BETA THETA PI

President ..... Robert A. Souders  
 Vice-President ..... Edward H. Friel  
 Secretary ..... James R. Faus  
 Treasurer ..... Joseph S. Kite



*First Row:* B. Simmons, C. Minter, J. Wiler, J. Faus, D. Uehlein, R. Souders, E. Friel, J. Kite, W. Lownes, W. Souders, L. Gunson. *Second Row:* R. Dempsey, W. Gum, J. Hoerle, D. Murray, E. Iglar, R. Quillen, G. Southworth, B. Friel, J. McCombs, T. Huntington, H. Zimmer, R. Hedges. *Third Row:* W. Watkins, J. Harkins, P. Green, J. Tucker, W. Nixon, W. Thompson, W. Stone, F. Fowler, P. Miller, D. Welsh, R. McCormick, W. Hall. *Fourth Row:* N. Lange, R. Flood, N. Lollithan, J. Cline, D. Baugh, M. Huber, W. Forrest, N. Elliot, D. Forrest, J. Albrecht, E. Bou, D. Takarczyk, R. Harter, H. Alsentzer.

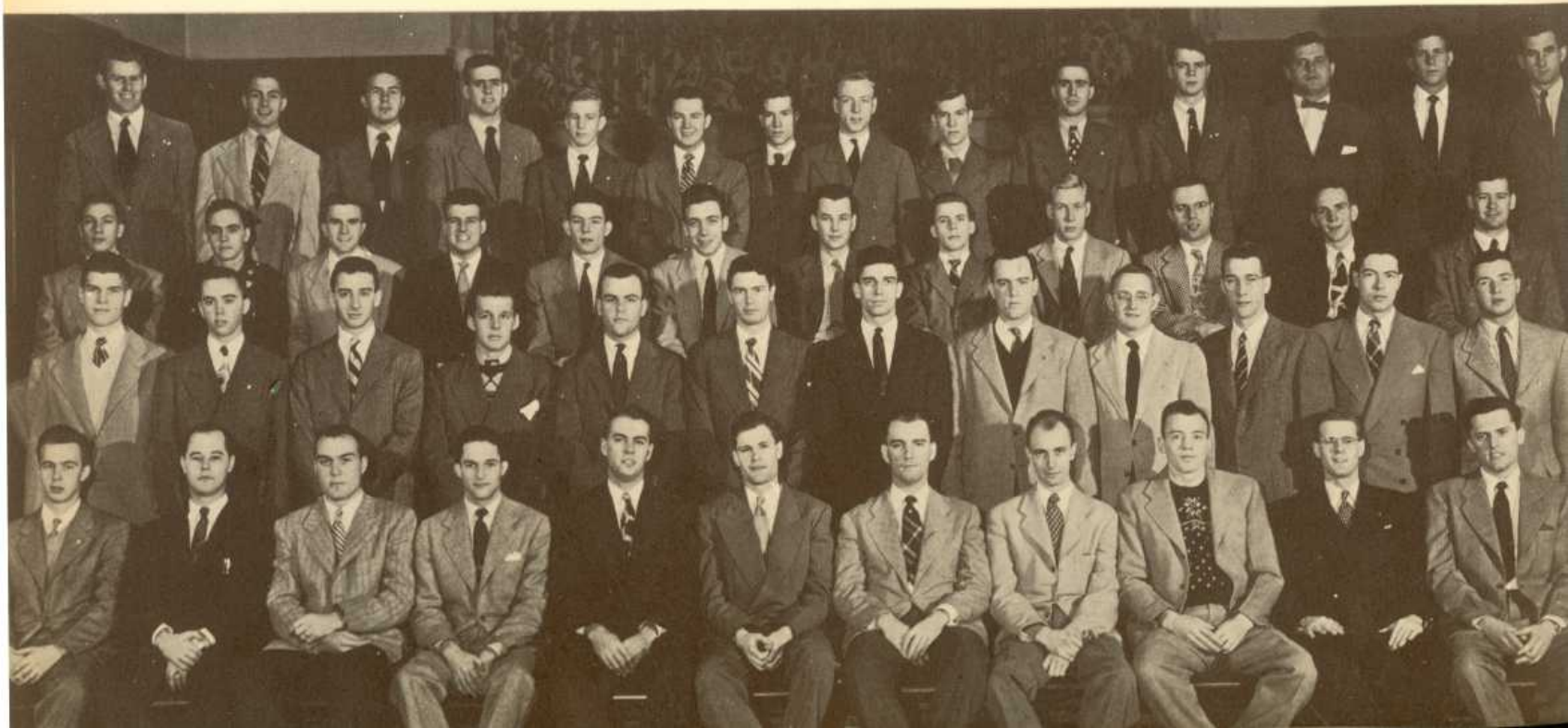

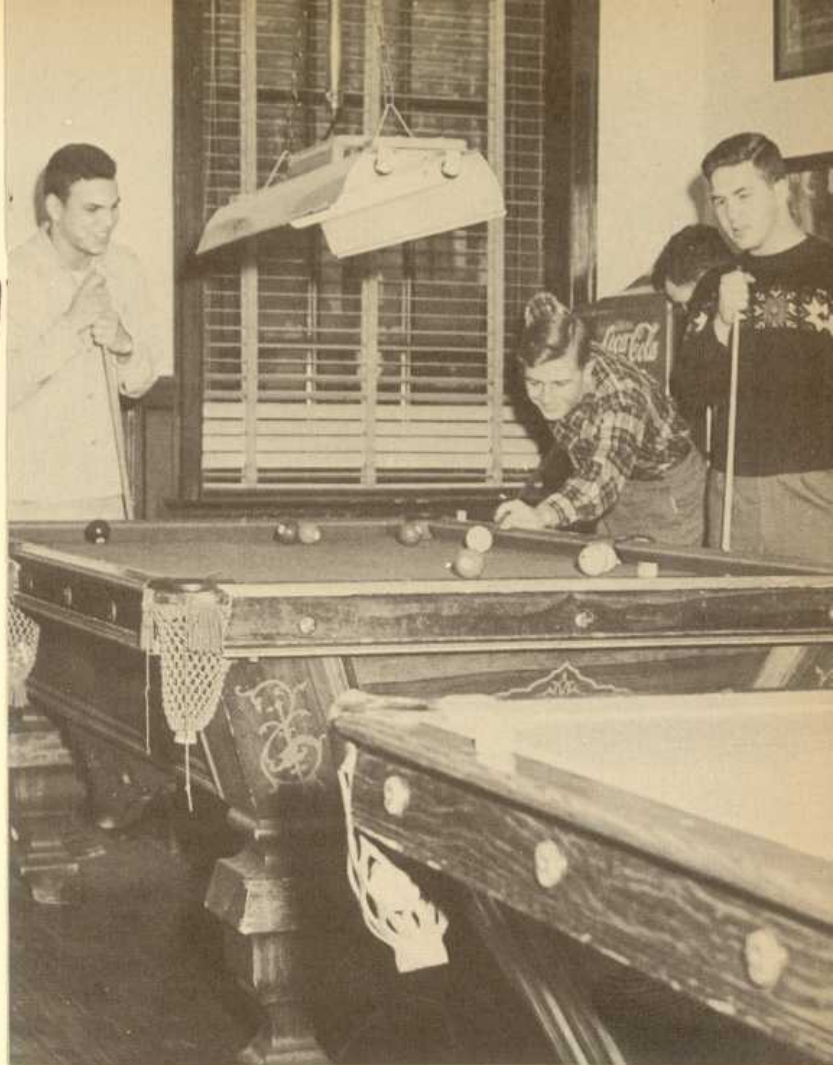

**CLASS OF 1950**

HARRY A. ALSENTZER  
 ROBERT G. BAUMLER  
 WILLIAM G. ENGLISH  
 JAMES R. FAUS  
 FRANK R. FOWLER  
 EDWARD H. FRIEL  
 R. BROOKE FRIEL  
 GEORGE B. GREY, III  
 LEO J. GUNSON, JR.  
 MERL T. HAGUE  
 WILLIAM B. HALL  
 EDWIN R. IGLER  
 JOSEPH S. KITE, III  
 WALTER B. LOWNES, III  
 GEORGE C. MATTESON  
 PAUL F. MILLER  
 CLAYTON A. MINTER  
 WILLIAM J. PUGLIESE  
 L. ROBERT QUILLEN  
 WILLIAM L. SOUDERS  
 GEORGE F. SOUTHWORTH  
 ADOLPH J. TAKARCZYK  
 DONALD C. UEHLEIN  
 JOHN F. WILER

**CLASS OF 1951**

JACQUES P. ALBRECHT, JR.  
 DAVID B. COULSON  
 PAUL R. HERTEL  
 JOSEPH P. HOERLE  
 THEODORE S. HUNTINGTON  
 JACK J. KRIMMEL  
 RICHARD B. LYON  
 RUSSELL McCORMICK, JR.  
 ROLAND L. McDONOUGH  
 BRUCE H. McLOUD  
 LEO J. POWELSTOCK  
 E. WARREN STONE  
 WILLIAM S. THOMPSON, JR.  
 DAVID E. WELSH  
 HUGH J. ZIMMER

**CLASS OF 1952**

KENNETH R. BAUMLER  
 EDWARD C. BOU  
 F. FOSTER BROWN  
 WILLIAM N. CLARKE  
 DAVID S. FORREST  
 WILLIAM M. FORREST  
 RICHARD A. HARTER

RICHARD C. HEDGES  
 ALEX J. JAFFURS  
 NORMAN R. LANGE  
 PAUL E. KEOGH  
 JOHN C. McCOMBS  
 WILLIAM A. MIXON  
 DONALD H. MURRAY  
 DONALD H. ODGERS  
 FRED SPEAKER  
 JOHN A. TUCKER

**CLASS OF 1953**

DANIEL A. BAUGH  
 JOHN H. CLINE  
 ROBERT H. DEMPSEY  
 DONALD A. DERR  
 NATHANIEL R. ELLIOTT, JR.  
 ROBERT M. FLOOD, JR.  
 PAUL B. GREEN  
 WILLIAM R. GUM  
 JOHN G. HARKINS  
 MICHEL T. HUBER  
 NELSON COLLITHAN  
 FOSTER B. SIMMONS  
 WILLIAM W. WATKINS

**B O I I**



307 S. 39th St.

# DELTA KAPPA EPSILON

FALL

SPRING

President ..... John Bell ..... James Hill  
 Vice-President ..... James Hill ..... Horace Jacobs  
 Secretary ..... Douglas Rand ..... Arthur Castillo  
 Treasurer ..... Thomas Burke ..... Thomas Burke



## CLASS OF 1950

JOHN BELL  
 J. FERRIS BROGAN  
 DAVID BROWN  
 GEORGE CHAPMAN, JR.  
 ROBERT DALZELL  
 JERRY GERMAINE  
 ROBERT GREENE





*First Row:* G. Chapman, R. Greene, A. Wedd, T. Burke, J. Belli, J. Hill, D. Brown, J. Germaine, J. McLaughlin, J. Simmons. *Second Row:* J. Ward, H. Gerald, P. West, F. Lemont, K. Lappe, J. Dougherty, R. McClatchey, J. Heffernan, W. Shannon, R. Salisbury, R. Clarke, C. Packard. *Third Row:* R.

Schweitzer, W. Patterson, P. Barrett, W. Lutz, G. Barrett, D. Sonnenmair, J. Dunsmore, N. Forker, J. Kelly, T. Dugan, P. Kirby. *Fourth Row:* A. Castillo, T. Troitino, F. Thompson, R. Davis, D. Rand.

JAMES HILL  
 KENNETH LAPPE  
 RICHARD KINGSBURY  
 EDWARD KLINGER  
 RICHARD LUCAS  
 JABEZ McLAUGHLIN  
 L. EDISON MATHIS  
 ROY PRESSLER  
 DOUGLAS RAND  
 WILLIAM SCHREIBER  
 WILLIAM B. SHANNON

JAMES STEVENS  
 FREDERICK THOMPSON  
 ALFRED WEDD  
**CLASS OF 1951**  
 GEORGE BARRETT, JR.  
 NEIL BROWN  
 CHARLES BRAY  
 MATTHEW BRODERICK  
 THOMAS H. BURKE  
 RICHARD CLARKE

ROBERT DAVIS  
 RICHARD DUNSMORE  
 HORACE JACOBS  
 JAMES KELLY  
 PETE KIRBY  
 WARREN LUTZ  
 JAMES NAGLE  
 CLINTON PACKARD  
 JAMES ROWE  
 ROBERT SALISBURY  
 ROBERT SCHWEITZER  
 JOHN W. SIMMONS  
 DAVID SONNENMAIR  
 JOSEPH WILLIS  
 ROBERT WICKERSHAM

JOHN HEFFERNAN  
 HARRY PAPPAS  
 WILLIAM PATTERSON  
 THOMAS TROITINO  
 ROBERT WELHAM

**CLASS OF 1953**

PETER BARRETT  
 JOHN DOUGHERTY  
 JOHN DUNSMORE  
 A. GERALD FOOTE  
 HENRY GEROULD  
 JAMES GILROY  
 ROBERT GLOVER  
 WILLIAM HARMON  
 FRED LEMONT

**CLASS OF 1952**

ARTHUR CASTILLO  
 THOMAS DUGAN  
 JOSEPH DUNSMORE  
 J. NELSON FORKER

JOHN SMITH  
 JACK WARD  
 PHILIP WEST

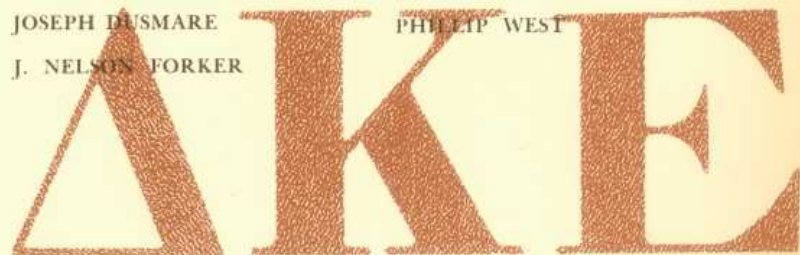



3453 Woodland Ave.

# DELTA PHI

## FALL

## SPRING

President .....	Lawrance A. Brown.....	John R. Tubman
Vice-President .....	George H. Frazier, III.....	Donald Ely
Secretary .....	Mercer B. Barrows.....	David T. Miller
Treasurer .....	Robert S. Ford.....	Robert V. Tuma



*First Row:* D. Ely, S. Ford, L. Brown, M. Barrows, D. Swope, J. Tubman. *Second Row:* R. Rambo, J. Green, D. Barrows, R. Tuma, D. Price, J. Brock. *Third Row:* C. Evans, R. Grace, E. Tupper, J. Bartol, E. English, O. Bigelow, B. Saul.

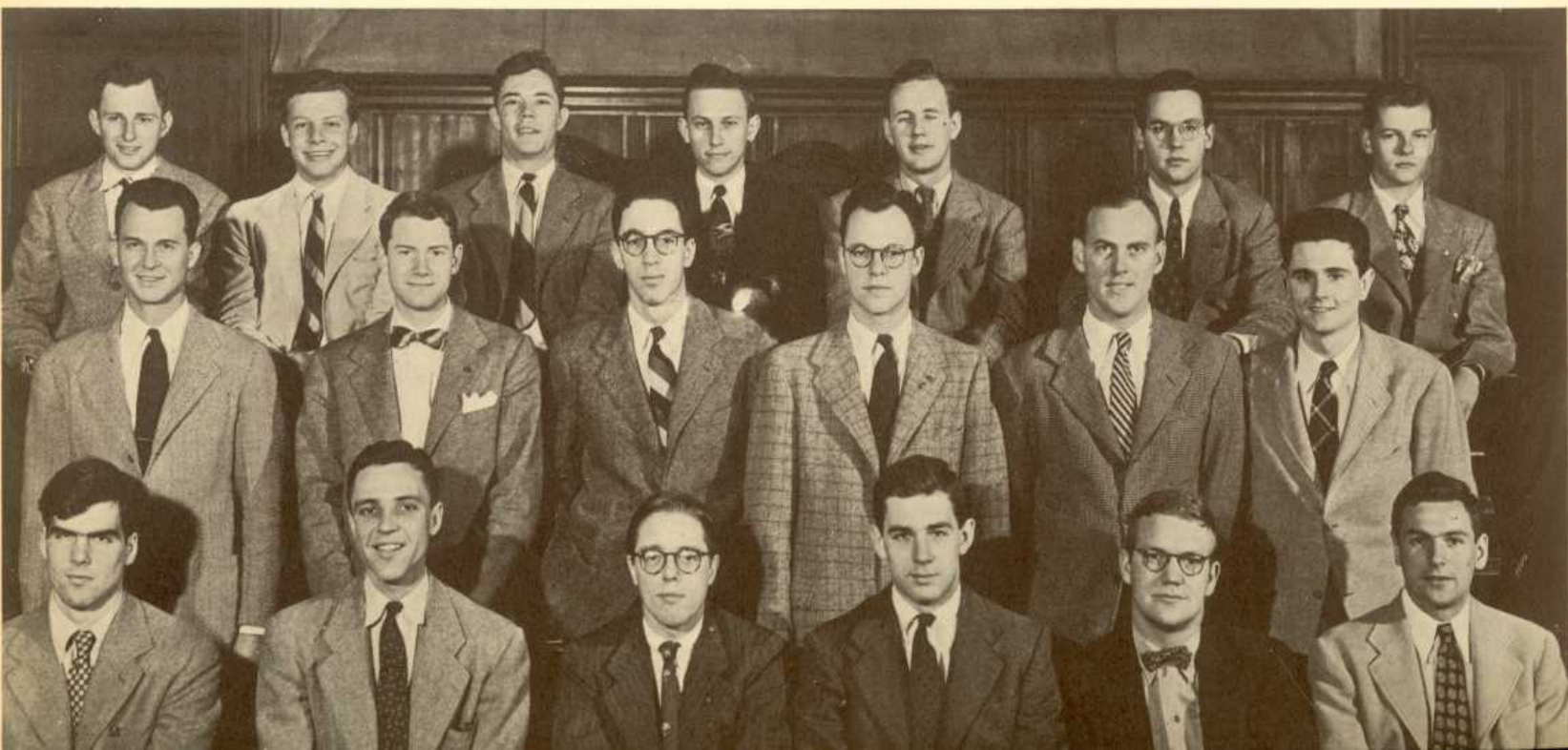



**CLASS OF 1950**

LAWRANCE A. BROWN, JR.  
 DONALD ELY  
 ROBERT S. FORD  
 GEORGE H. FRAZIER, III  
 ROBERT E. RAMBO  
 ROBERT W. SIMONIN  
 JOSEPH R. TUBMAN  
 ROBERT V. TUMA

**CLASS OF 1951**

MERCER B. BARROWS  
 RODNEY P. COOKMAN, JR.  
 JAMES K. DAVIS, JR.  
 EDWIN H. ENGLISH, III  
 JOHN H. GAWTHROP  
 JOHN M. GREEN  
 WILLIAM KEYES  
 PAUL A. LLERENA  
 DOUGLAS R. PRICE  
 DAVID SWOPE, II  
 ERNEST A. TUPPER, JR.

**CLASS OF 1952**

AGDEN BIGELOW  
 DAVID MILLER  
 LEONARD RYAN

**CLASS OF 1953**

CORNELIUS W. ABBOTT, III  
 JOHN WARREN BROCK, JR.  
 CHARLES B. EVANS  
 JOHN DONALD GINDHART  
 RICHARD C. GRACE  
 BERNARD F. SAUL, JR.





3637 Locust St.

# DELTA PSI

*President*.....Paul Monaghan, Jr.  
*Vice-President*.....Thomas P. O'Neil, Jr.



## CLASS OF 1950

- JAMES T. CARSON
- PHILIP M. DOUGHERTY
- ADRIAN S. HOOPER
- R. STOCKTON HOPKINS
- DAVID KRUMBHAAR
- G. RODMAN LUCAS
- H. VAN MASSEY





*First Row:* R. Hopkins, G. Worrell, H. Massey, J. Mirkil, J. Pemberton, P. Dougherty, T. O'Neil, R. Lucas, A. Hooper, D. Murphy, R. Wallace. *Second Row:* R. Biddle, G. Warder, G. Hundt, P. Sellers, B. Balch, P. Monaghan, W. Stone, B. Hooper, F. Moyer, C. Welsh, J. Thompson, H. Robb. *Third*

*Row:* P. Dorrance, E. Austin, J. Carson, W. Doershuck, W. Mirkil, J. McCall, L. Santa-Maria, P. Bettini, S. Dunham, G. Cheston, W. Oelsner, C. Henchey. *Fourth Row:* C. Harrison, J. Bowman, S. Stroud, J. Hopkins, W. Chapman, H. Clifford, J. Wilcox, H. Thompson, C. McCutcheon, N. Sellers, J. Weber.

JOHN M. MIRKIL  
 WILLIAM I. MIRKIL, JR.  
 DANIEL I. MURPHY  
 THOMAS P. O'NEIL, JR.  
 JOHN C. PEMBERTON, JR.  
 SAMUEL S. STROUD  
 RICHARD W. WALLACE  
 GRANVILLE WORRELL, III

**CLASS OF 1951**

EDWARD E. AUSTIN

BETRAM S. BALCH  
 WARD DOERSCHUCK  
 SAMUEL G. DUNHAM, II  
 LESTER T. HUNDT, JR.  
 PAUL MONAGHAN, JR.  
 F. STANTON MOYER  
 WARREN J. OELSNER  
 HENRY B. ROBB  
 SAMUEL L. SHOBER  
 WARREN T. STONE  
 C. WESLEY WELSH

**CLASS OF 1952**

RICHARD C. BIDDLE  
 JOHN M. BOWMAN, JR.  
 WILLIAM L. CHAPMAN, II  
 GALLOWAY M. CHESTON  
 HUTCHISON S. CURTIS  
 CHARLES L. HARRISON  
 C. BICKFORD HENCHY  
 GEORGE S. HUNDT  
 BRUCE H. HOOPER  
 J. BARTOW McCALL  
 LAINE SANTA-MARIA  
 PETER H. SELLERS  
 JOSEPH W. THOMPSON  
 GEORGE W. WARDER

**CLASS OF 1953**

PAOLO E. BETTINI  
 STANLEY A. BRUCE  
 HENRY C. CLIFFORD  
 JOHNS HOBKINS, JR.  
 CHRISTOPHER McCUTCHEON  
 NICHOLAS A. SELLERS  
 HENRY F. THOMPSON  
 JAMES B. WEBER  
 JAMES M. WILCOX

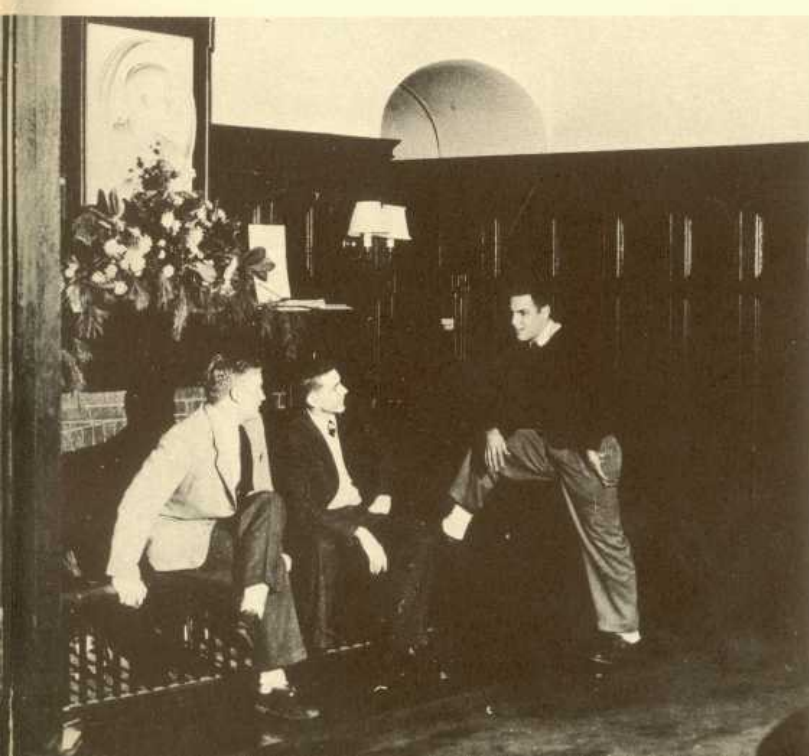
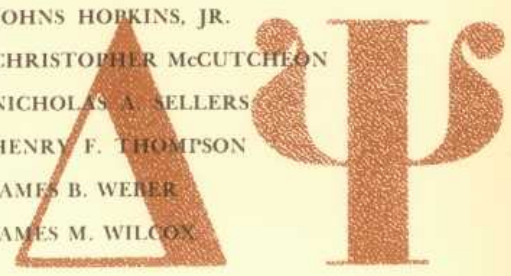





3533 Locust St.



# DELTA TAU DELTA

FALL

SPRING

*President* ..... Angelo P. Demos ..... Richard L. Greer  
*Vice-President* ..... Frederick J. Willoughby. Arthur T. Houlihan  
*Treasurer* ..... Leslie H. Deming ..... William F. Rommel  
*Corresponding Sec.* .... Charles W. Stearns .... Charles K. Russell  
*Recording Secretary* ... Richard K. Wood ..... Henry T. Wallhauser



*First Row:* W. Pollard, B. Wooley, K. Tolan, R. Greer, F. Willoughby, A. Demos, L. Deming, C. Stearns, C. Mellen, C. Franzen, R. Polliard. *Second Row:* R. Irving, K. Diehl, C. Tarler, J. Blair, R. Tornatore, H. Casey, H. Wallhauser, I. Miller, G. Kraemer, S. Crothers, B. Fretz, G. Kersting. *Third Row:* A. Houlihan, W. Rader, J. Smilgin, E. Michl, I. Van Voorhis, J. Jones, R. Kersting, S. Brumbaugh, G. Wallhauser, D. Whitely, W. Bergman. *Fourth Row:* J. Crisanti, P. Killian, L. Groo, J. Maple, C. Shaffer, R. Johnson, R. Johnson, G. Rieder, S. Fuess, C. Russell, S. Littauer, J. Williams.





**CLASS OF 1950**

JAMES H. AUSTIN, JR.  
 RAYMOND L. BITZER, JR.  
 ROBERT H. BRUNKER, III  
 LESLIE H. DEMING  
 ANGELO P. DEMOS  
 CHARLES G. GRANDY  
 ROBERT R. IRVING  
 ROBERT W. KERSTING  
 RICHARD W. LOBDELL  
 WILLIAM E. POLLARD  
 THOMAS W. SWEENEY, JR.  
 KEVIN D. TOLAN  
 JOHN L. WISE, JR.

**CLASS OF 1951**

JOHN P. BEATTIE  
 DAVID T. BLAETZ  
 JAMES J. BLAIR  
 SUMNER E. BRUMBAUGH  
 KENNETH I. DIEHL  
 CHARLES A. FRANZEN  
 CHARLES F. FRETZ, JR.  
 RICHARD L. GREER

MERWYN G. HAEBERLE  
 ARTHUR T. HOULIHAN, JR.  
 EUGENE R. KERSTING  
 PAUL E. KILLION  
 GEORGE T. KRAEMER  
 HERMAN E. MICHL  
 CHARLES S. MELLEN  
 ROBERT K. POLLIARD  
 WILLIAM F. ROMMEL, IV  
 CHARLES W. STEARNS  
 GEORGE M. WALLHAUSER, JR.  
 HORACE W. WHITELY, JR.  
 FREDRICK J. WILLOUGHBY  
 RICHARD K. WOOD  
 ALAN D. CORNELL, JR.

**CLASS OF 1952**

WILLIAM E. BERGMANN  
 JAMES A. CARR, JR.  
 HOWARD H. CASEY, III  
 JAMES S. CROTHER  
 SCOTT M. FUESS  
 JAMES E. JONES  
 STEPHEN L. LITTAUER

IRVING A. MILLER  
 JOHN H. PENNYBACKER  
 WILLIAM D. RADER  
 CHARLES K. RUSSELL  
 JOHN F. SMILGIN  
 CRAIG C. TARLER  
 RICHARD L. TORNATORE  
 ISAAC L. VAN VOORHIS, JR.  
 HENRY T. WALLHAUSER  
 J. BEDFORD WOOLEY, JR.

**CLASS OF 1953**

VINCENT A. CRISANTI  
 CHARLES F. EDWARDS  
 LAWRENCE GROO  
 RICHARD W. JOHNSON  
 RICHARD E. JOHNSTON

CARTER MENDEL  
 JOHN W. McCAW, JR.  
 CHARLES J. SHAFFER  
 GEORGE A. RIEDER  
 NORMAN A. STEVENS  
 MONROE E. TROUT  
 JAMES W. WILLIAMS

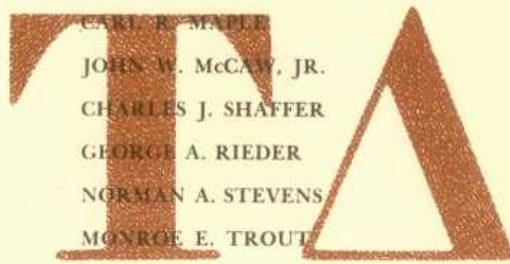
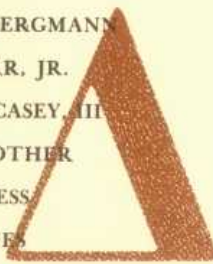



3537 Locust St.

# DELTA UPSILON

FALL

SPRING

<i>President</i> .....	Frank Ammirati .....	George Curchin
<i>Vice-President</i> .....	Charles Farrell .....	Fred Kelley
<i>Secretary</i> .....	Edward Gentino .....	George Sebastian
<i>Treasurer</i> .....	William Vrooman .....	John Shellenberger





*First Row:* W. Vrooman, F. Kelley, C. Farrell, W. Andrews, F. Ammirati, R. Krider, C. Thomas, E. Gentino, G. Curchin.  
*Second Row:* W. Ostermayer, W. Clapp, P. Denwent, L. Ketterer, B. Kopp, W. Baugh, B. Petrillo, W. Regan, J. Derry, J.

Wagert, G. Fajetta. *Third Row:* J. Shellenberger, A. Noble, D. Thompson, G. Sebastian, R. Botti, L. Nelson, E. Stelzel, M. Radcliffe, S. Bradley, T. McClelland, H. Van Sciver, E. Greaney.  
*Fourth Row:* G. Hallman, R. Foreck, W. Mezohm, B. Goodwin.

**CLASS OF 1950**

FRANK AMMIATI  
 WILLARD ANDREWS  
 GEORGE CURCHIN  
 DONALD DETORRE  
 CHARLES FARRELL  
 EDWARD GENTINO  
 FRED KELLEY  
 ROBERT KRIDER  
 WILLIAM MELOHN  
 CARL THOMAS

**CLASS OF 1951**

WILLIAM BAUCH  
 HORACE BONSALE  
 ROBERT BOTTI  
 RICHARD CARTER  
 JOSEPH DERRY  
 RICHARD FORBECK  
 ALAN NOBLE  
 WILLIAM OSTERMEYER  
 GEORGE SEBASTIAN  
 JOHN SHELDENBERGER

DONALD THOMPSON  
 WILLIAM VROOMAN

**CLASS OF 1952**

ALAN BRONNER  
 DAVID GEIM  
 GEORGE HALLMAN  
 BYRON KOPP  
 FRANK McKEE  
 LESTER NELSON  
 JAMES NEWPHER  
 BERNARD PETRILLO  
 ERNEST STELZEL

**CLASS OF 1953**

WALLACE CLAPP  
 PETER DENNENT  
 ALBERT ELSEROAD  
 GEORGE FAVETTA  
 BRUCE GOODWIN  
 EDWARD GREANEY  
 LAWRENCE KETTNER  
 JOHN PICKETT  
 MARS S. RADCLIFFE  
 HARVEY SCHNEIDER  
 HARRY VAN SCIVER

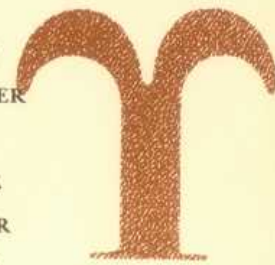



3803 Walnut St.

# KAPPA ALPHA

*President*.....Lloyd S. Herrick  
*Vice-President*.....Andres Soriano, Jr.  
*Secretary*.....Cornell M. Dowlin, Jr.  
*Treasurer*.....William H. Swalm

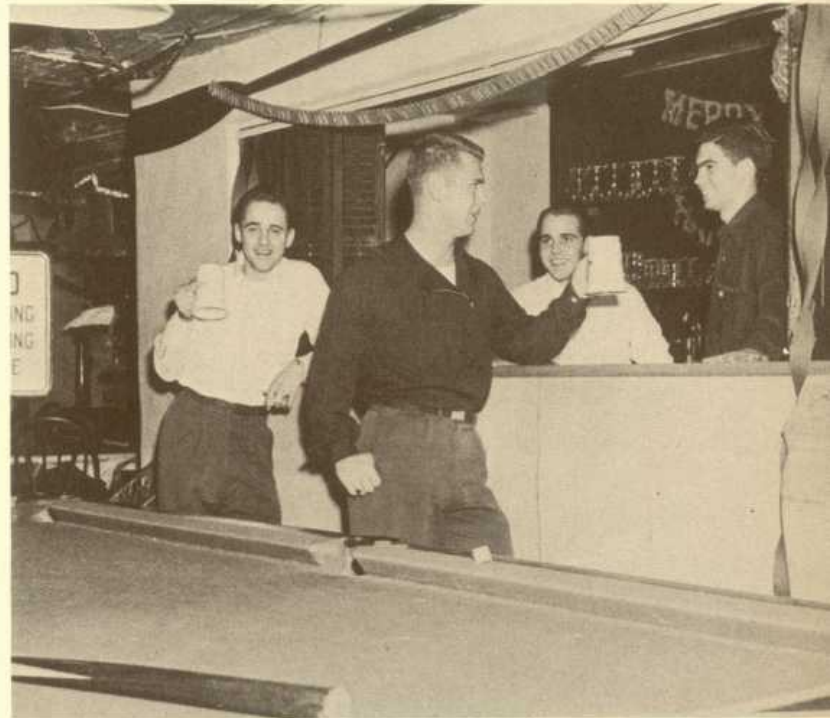

*First Row:* F. Dracopoulos, K. Schrader, W. Swalm, L. Herrick, C. Dowlin, A. Soriano. *Second Row:* B. Dowse, E. Boyko, R. Parks, R. Perkins, J. Lecuona, S. Giberga, A. Valko. *Third Row:* S. Fisher, C. Arnoldson, J. Hopes, H. Casson, F. Crawford.





**CLASS OF 1950**

CORNELL M. DOWLIN, JR.  
 JAMES H. GILFORD  
 LLOYD S. HERRICK  
 JOSEPH REIS, JR.  
 KENNETH W. SHRADER  
 ANDRES SORIANO, JR.  
 WILLIAM SWALM

**CLASS OF 1951**

EDWARD R. BOYKO  
 JOSEPH R. DAVIS  
 FRANK J. DRACOPOULOS  
 RANDOLPH W. MEYER  
 RICHARD F. PARKS  
 RICHARD A. PERKINS  
 JAMES A. REITER

**CLASS OF 1952**

ROBERT S. ASHWORTH  
 BERNELL A. DOWSE  
 SAMUEL GIBERGA  
 JAMES J. HOPES  
 JULIO D. LECUONA  
 ALFRED T. PRANGE  
 A. RICHARD VALKO

**CLASS OF 1953**

CARLOS R. ARNOLDSON  
 HAROLD D. CASSON  
 FLOYD CRAWFORD, JR.  
 RONALD J. DOBEY  
 SYDNEY T. FISHER  
 EDWARD R. KOHNSTAM  
 GEORGE H. STEWART

**KA**

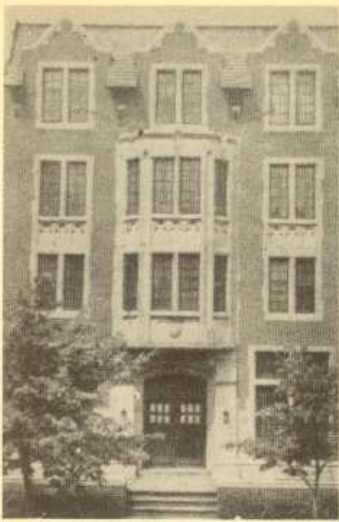

3703 Locust St.

# KAPPA NU

## FALL

## SPRING

*President* ..... Henry Rivitz ..... Louis Coppersmith  
*Vice-President* ..... Stanley Ehrlich ..... Arnold Blum  
*Treasurer* ..... Louis Coppersmith ..... Harold Morris  
*Secretary* ..... Morris Dean ..... Joseph Silverman

### CLASS OF 1950

RICHARD BERGER  
 EDWARD BERNSTEIN  
 BERNARD BLAUSTEIN  
 MORTON COHEN  
 ARTHUS COHN  
 LOUIS COPPERSMITH  
 STANLEY EHRLICH

HOWARD FEINBERG  
 BERNARD FRIED  
 ROBERT GOLDMAN  
 JOSEPH HANDLER  
 ROBERT JELINEK  
 EDWARD MASS  
 STANLEY PECHMAN  
 BERNARD POLLACK  
 HENRY RIVITZ  
 KENNETH RODMAN  
 ROBERT SANOW  
 RICHARD SCHLEIN  
 ROY SCHRAGER  
 MARTIN SILVERBERG  
 WYNNE STEINSNYDER

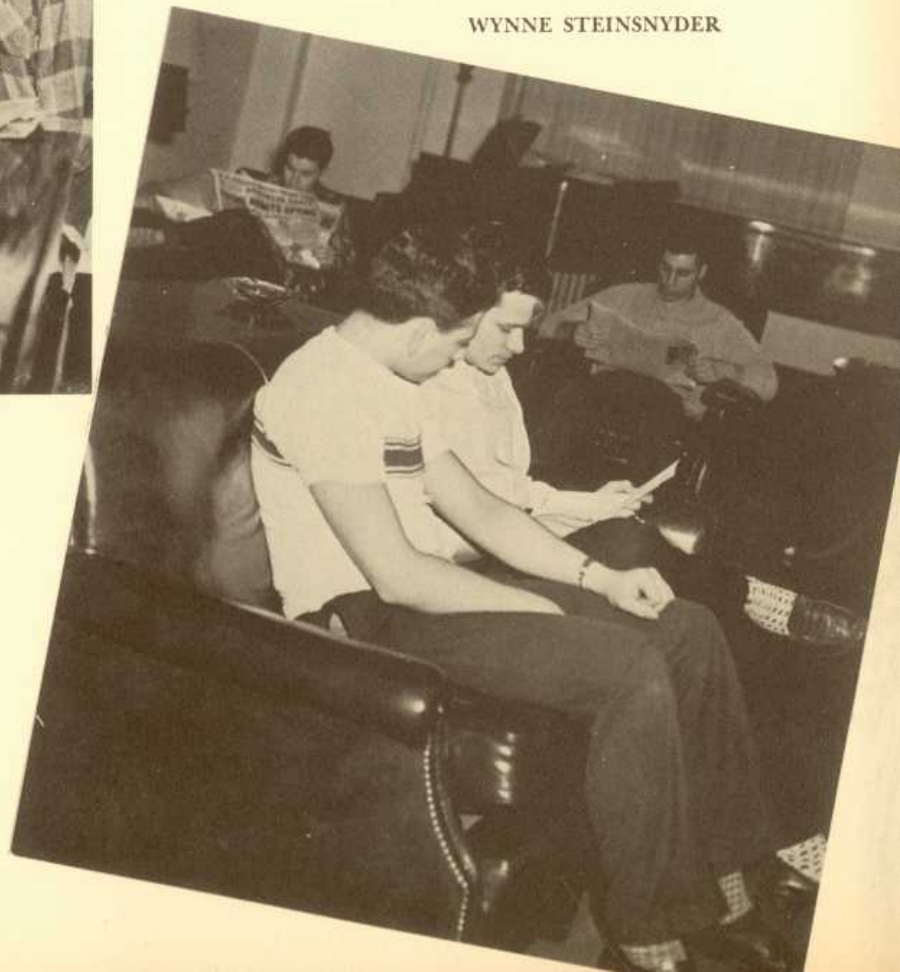



Seated: Brownie. First Row: S. Ehrlich, L. Coppersmith, K. Rodman, H. Feinberg, W. Steinsnyder, B. Pollack, H. Rivetz, S. Pechman, L. Winter, B. Fried, N. Tenenbaum, J. Handler, R. Sanow. Second Row: M. Morse, L. Goldberg, H. Rosenthal, D. Liner, S. Klausner, D. Salsburg, G. Beckerman, L. Goldstein, S. Weltz, C. Perelman, Y. Haller, H. Cohen, H. Mager, H.

Kanarick. Third Row: D. Harkavy, I. Freurdlich, S. Beja, R. Singer, H. Goodman, E. Bernstein, J. Silverman, D. Mounitz, S. Coplin, D. Geldzahler, L. Glazerman, J. Steingart, S. Cohen. Fourth Row: J. Berney, N. Levine, N. Jackman, A. Blum, R. Lichtman.

RICHARD LEVY  
 HAROLD MORRIS  
 RONALD NADLER  
 HOWARD ROSENTHAL  
 JOSEPH SALUS  
 LEONARD SCHONBERGER  
 WARREN SCHULTZ  
 MORRIS SHUSTER  
 NORMAN TENENBAUM  
 IRWIN VOGEL  
 LEWIS WINTER  
 STANLEY WOLFE

**CLASS OF 1951**  
 STANLEY BEJA  
 MELVIN BUCKMAN  
 SAUL CLAIR  
 STANLEY COPLIN  
 MORRIS DEAN  
 LEONARD GARNER  
 LOUIS GOLDBERG  
 DENNIS HARKAVY  
 ARNOLD LEVENSTEIN  
 RICHARD LEVENTER  
 YOEL HALLER

**CLASS OF 1952**  
 MERRILL BARR  
 ARNOLD BLUM  
 STEVE COHEN  
 MARVIN FISH  
 IRWIN FREUNDLICH  
 LEON GLAZERMAN  
 LEON GOLDSTEIN  
 CHARLES GOODFIELD  
 HAROLD GOODMAN  
 IRWIN KATZ  
 SAUL KLAUSNER  
 RICHARD LICHTMAN  
 MARVIN MORSE  
 DAVID MOUNITZ  
 CHARLES PERELMAN  
 LEONARD PRINCE  
 DAVID SALSBURG  
 JOSEPH SILVERMAN  
 JACK STEINGART  
 IRWIN STEUER  
 STUART WELTZ

HERBERT COHEN  
 EDWARD L. EDELSTEIN  
 EUGENE FREEDMAN  
 DAVID GELDZEHLE  
 SHELDON GLABMAN  
 ROBERT HEINE  
 STANFORD HOFFMAN  
 NORMAN JACKMAN  
 NEWTON LEVINE  
 SAMUEL LEVINE  
 ROBERT LEWIS  
 JEROME LINDER  
 DAVE LINER  
 HERBERT KANARICK  
 HOWARD MAGEN  
 ALLEN MALL  
 PAUL MILLER  
 MARTIN MILLSTON  
 RICHARD PAUKER  
 LAWRENCE PROPP  
 JOHN SAMUELS  
 MORTON SEAMAN  
 ROBERT SINGER

**CLASS OF 1953**  
 ALLAN H. BARASCH  
 GERALD BECKERMAN  
 JOSEPH H. BERNEY

HARVEY SILVERSTEIN  
 GILBERT SPRITZER  
 ANDREW TAUH  
 HOWARD WEINER







3706 Locust St.

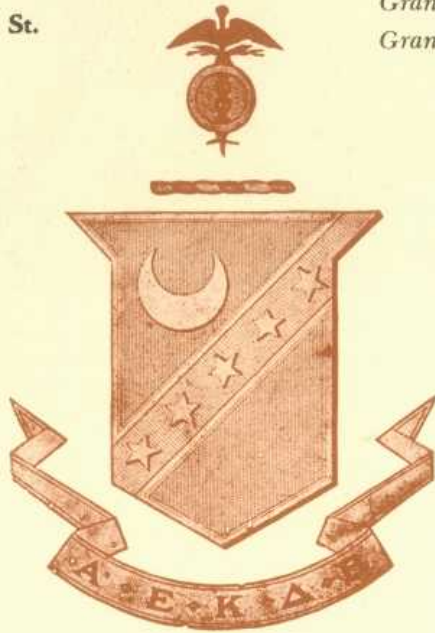

# KAPPA SIGMA

## FALL

## SPRING

*Grand Master* ..... John B. Kelly, Jr. .... Richard C. Schroter  
*Grand Procurator* ..... Charles W. Hassler ..... John B. Kelly, Jr.  
*Grand Treasurer* ..... H. Karl Zeswhite ..... H. Karl Zeswhite  
*Grand Scribe* ..... Thomas Van Metre ..... Lester L. Lessig, Jr.



*First Row:* J. Wilson, C. Hassler, R. Graham, D. Flint, R. Deuber, C. Hoyt, H. Lyon, R. Graham, R. Schroter, J. Kelly, W. McDowell, A. Lawn, R. Coates, A. Cairns. *Second Row:* J. Patrino, R. Gates, W. Bortree, R. Maurer, D. Streever, D. Smith, J. Nancarrow, J. Bergin, S. Miliken, R. Sweeney, R. Carroll, F. Sheehey, J. O'Neill. *Third Row:* W. Capper, J. Thompson, J. Flanigan, F. Spellman, R. Berg, K. Zeswitz, A. Saylor, T. Van Metre, D. Huntzinger, A. Scocca, R. Ollivierre, D. Osmarr, M. Stephens. *Fourth Row:* J. Sbarboro, W. Jeffries, E. Norian, R. Cherry, T. Morrison, L. Lessig, E. Agnew, J. Thomas, G. Stooks, P. Taylor, J. Mecaughy, J. McGowan. *Fifth Row:* P. Detorre, J. McGinley, W. Hylwa, J. Ordile, W. O'Conner, R. Frey, L. Gentsch.

### CLASS OF 1950

HARRY N. BARFOOT  
 ALLEN J. CAIRNS  
 WALTER E. CAPPER  
 ROLAND L. COSTES

ROBERT DEUBER  
 DANIEL W. FLINT  
 JOHN H. FRETZ  
 H. LEWIS GENTSCH  
 RICHARD F. GRAHAM

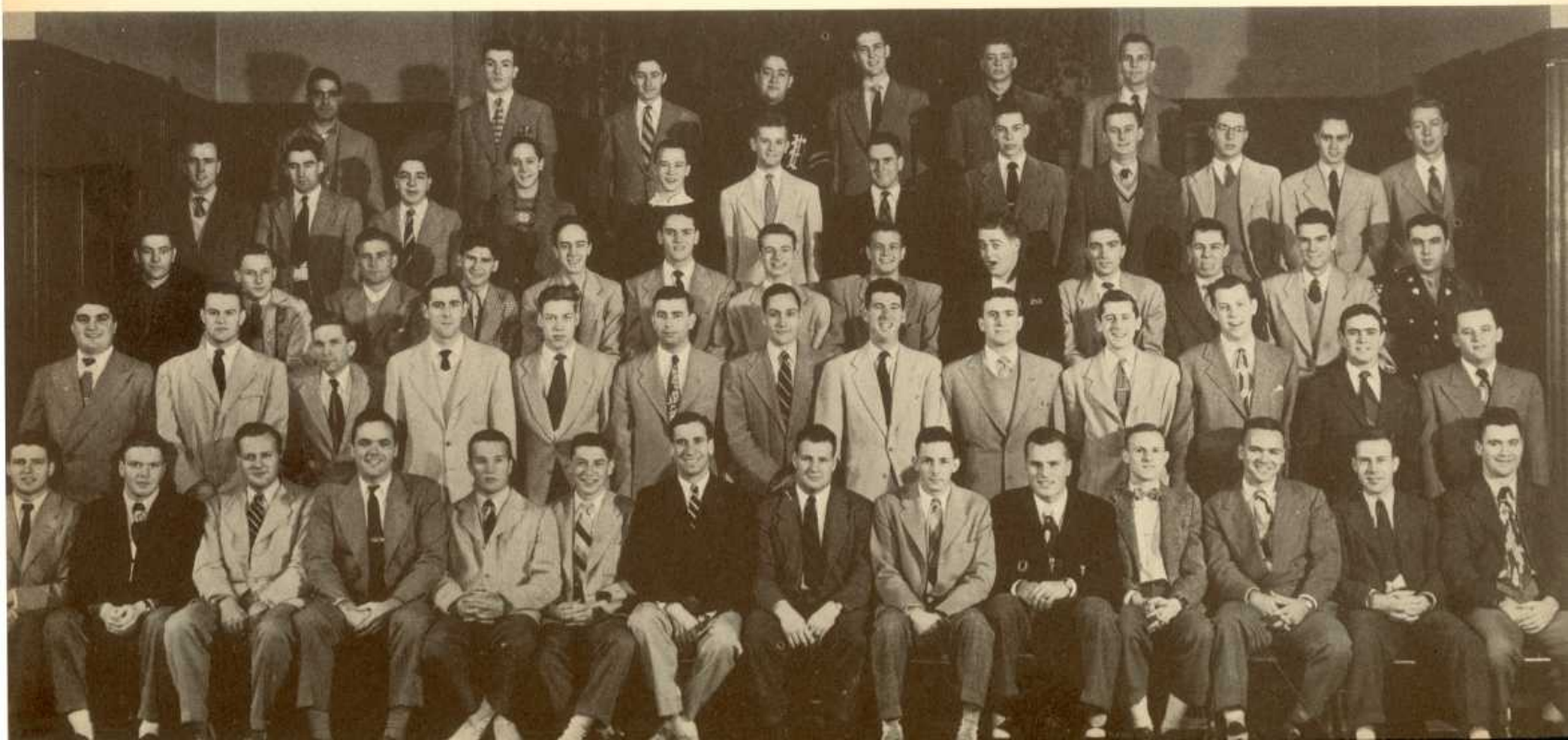



ROBERT E. GRAHAM  
 HERBERT G. GRETZ  
 CHARLES W. HASSLER  
 CHARLES M. HOYT  
 WINFIELD IRWIN  
 JOHN B. KELLY, JR.  
 ALOYSIUS LAWN  
 HERBERT E. LYON  
 GEORGE L. MADDEN  
 WILLIAM G. McDOWELL  
 HARRY MORRIS  
 JOHN F. NANCARROW  
 ARCHIE NICHOLAS  
 JOSEPH O'NIEL  
 RICHARD C. SCHROTER  
 FREDERICK SELBY  
 DOUGLAS C. SMITH  
 RAYMOND STRECKER  
 WILLIAM G. WALKUP  
 JOHN WILSON

**CLASS OF 1951**

G. THOMAS BROOKS, JR.  
 ROBERT F. CARROLL  
 RICHARD Y. CHERRY  
 WILLIAM G. DALY  
 EDWARD DEAM  
 WILLIAM B. HAEUSSLER  
 ROBERT B. HAMMER  
 ALLAN R. HEAVEY  
 EDWARD A. HOFFNER

CHARLES A. LAWSON  
 RICHARD MAURER  
 SAMUEL T. MILLIKEN  
 GEORGE B. MILNER  
 CHARLES C. MORRISON  
 THOMAS B. MORRISON, JR.  
 GEORGE F. O'BRIEN  
 DALE OSMAN  
 PAUL V. RIALE  
 CHARLES A. SAYLOR  
 JOHN SCARBORO  
 ARMAND SCOCCA  
 RAYMOND SWEENEY  
 WALTER J. TYSENN  
 THOMAS VAN METRE  
 H. KARL ZESWHITE

**CLASS OF 1952**

LEON R. BLIMLINE  
 ALAN N. BAUM  
 JOHN M. BERGIN  
 ROBERT O. BERG  
 WILLIAM H. BORTREE  
 A. HOLLAND FAIRCHILD  
 ROBERT H. FREY  
 DONALD P. HUNTZINGER  
 WILLIAM JEFFRIES  
 ELDON KEEBAUGH  
 LESTER L. LESSIG, JR.  
 RICHARD M. LYNCH  
 JAMES G. MOORE

CRAIG NEWTON  
 ED. G. NORIAN  
 RICHARD OLLIVIERRE  
 JOSEPH N. ORDIE  
 JOSEPH PATRUNO  
 FRANK S. SHEEHY, JR.  
 EDWARD SNELGROVE  
 HARRY SPELLMAN  
 MATTHEW STEPHENS  
 MALCOLM A. MORRISON  
 DONALD C. STREEVER  
 PAUL E. TAYLOR  
 CARLYLE THOMAS  
 JOHN THOMAS  
 JOHN R. THOMPSON  
 KARL URDA

**CLASS OF 1953**

GLENN ADAMS  
 EDWARD AGNEW  
 CHARLES ASSIFF  
 FRANCIS B. BRANAGAN  
 PAUL BROWN, JR.  
 WILLIAM CRAMER  
 PHILLIP DETORRE, JR.

WILLIAM DEUBER  
 ROBERT D. DEWITT  
 JOSEPH FLANIGAN  
 RICHARD GARDNER  
 RICHARD GATES  
 CARL W. GEIGER  
 PETER GLASCOTT  
 WALTER HYLWA  
 ROBERT B. HEINTZ  
 JOHN HINKLE  
 ALLEN LENZ  
 JOHN F. LEE, JR.  
 EDWARD J. MCGINLEY  
 JOHN A. MCGINLEY  
 JOSEPH MCGOWAN  
 JOHN L. MECAUGHY, JR.  
 WILLIAM J. O'CONNOR  
 GREGORY OLEKSZAK  
 WILLIAM SHEA  
 R. RICHARD SHERBAHN  
 WORTHINGTON SHOMO  
 EDWARD F. SHURTEFF  
 DONALD C. STOICOVY  
 EUGENE STOOKS  
 NORMAN WILDE



225 S. 39th St.

# LAMBDA CHI ALPHA

**FALL**

**SPRING**

<i>President</i> .....	Phillip Huffman	.....	W. Kent Cooper
<i>Vice-President</i> .....	Neil MacMillan	.....	John Burley
<i>Secretary</i> .....	William Kupper	.....	Victor Delan
<i>Treasurer</i> .....	Emilio Vassallo	.....	Joseph DeCola





*First Row:* F. Thomas, J. DeCula, A. Koenig, R. Dooley, E. Vassalo, P. Huffman, N. MacMillan, G. Thompson, R. Thomas, W. Cooper, P. Gomory, S. Haines. *Second Row:* E. Slezak, E. Goodman, C. McKee, R. Muhlberger, J. Burley, L. Cmemmer, T. Richard, C. Crowthers, A. Marriot, V. Delan, G. Gaston.

*Third Row:* J. Mera, L. Zukowski, J. Alessi, W. Curtis, S. Hunter, R. MacDonald, J. Greene, D. Barton, K. Hobson, J. Ryan, T. Knerr, J. Monjo. *Fourth Row:* J. Strain, G. Lare, D. Lowen, R. Seibert, R. Buck, D. Coleman, S. Finkler.

**CLASS OF 1950**

JOHN COCURAN  
 RICHARD DOOLEY  
 PAUL GOMORY  
 GEORGE GASTON  
 SAMUEL HAINES  
 CHARLES HELMS  
 FRANK HUTTON  
 PHILLIP HUFFMAN  
 ALBERT KOENIG  
 ROBERT MacDONALD

NEIL MacMILLAN  
 JOHN McCUTCHEON  
 FRANK THOMAS  
 GEORGE THOMPSON  
 ROBERT TRUMAN  
 EMILIO VASSALO  
 HERBERT WALGE

**CLASS OF 1951**

HERMAN BEHRENS  
 JAMES BESECKER

RAYMOND BUCK  
 JOHN BURLEY  
 LEON CLEMMER  
 DONALD COLEMAN  
 W. KENT COOPER  
 KENNETH CORMIER  
 CHESTER CROWTHERS  
 JOSEPH DeCOLA  
 SCOTT HUNTER  
 WILLIAM KUPPER  
 PAUL MARCUSON  
 ARTHUR MARRIOT  
 JACK MINGER  
 JAMES ROBINSON  
 DAVID VAUGHN  
 LEONARD ZUKOWSKI

**CLASS OF 1952**

JOSEPH ALESSI  
 DANIEL BARTON  
 WILLIAM CURTIS  
 EARL GOODMAN  
 JOSEPH GREENE  
 WALTER HOLZER  
 DANIEL LOWEN

CLARENCE McKEE  
 RICHARD MUHLBERGER  
 JOSE MERA  
 ERIC OPPENHEIMER  
 VICTOR DELAN  
 T. A. RICHARD  
 ROBERT SEIBERT  
 WILLIAM SETTLE

**CLASS OF 1953**

DANIEL BACON  
 JOHN BRADLEY  
 DONALD DeMARCO  
 STEWART FINKLER  
 KENNETH HOBSON  
 THEODORE KNERR  
 GEORGE LARE  
 BERNARD McFARLAND  
 JOHN MONJO  
 ALBERTO PARACCHINI  
 ROBERT PINNOCK  
 ROBERT RAYMOND  
 JOHN RYAN  
 JOSEPH STRAIN  
 THOMAS WESTON

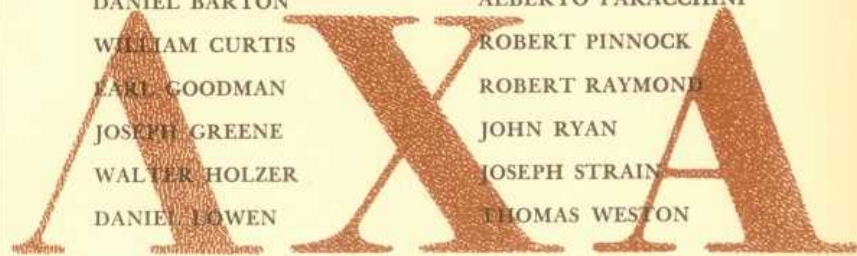
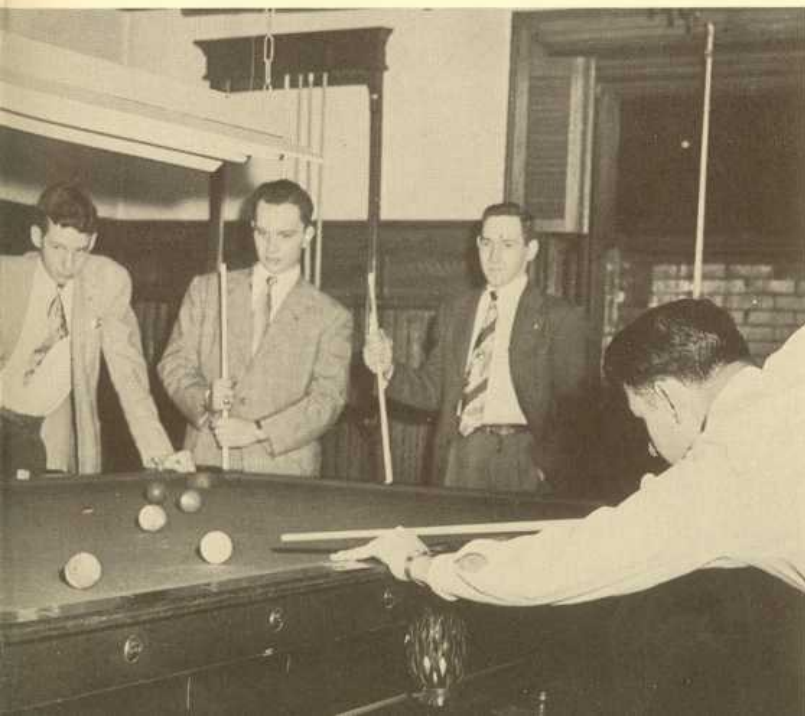



3700 Locust St.

# PHI DELTA THETA

## FALL

## SPRING

*President* ..... George Conover ..... David Mahoney  
*Reporter* ..... W. Allen Rudderow ... W. Allen Rudderow  
*Secretary* ..... Herbert K. Giles, Jr. ... George Kurz  
*Treasurer* ..... David Greenwood ..... David Greenwood



*Seated:* D. Colasono, R. Huntington, Jr., M. E. Titus, D. Mahoney, H. Campbell, Jr., G. Conover, Jr., D. Greenwood, G. Kurz, T. Greenwood, Jr., W. Pope, R. Robinson, Jr., G. Easton. *First Row* J. Burgess, P. Davis, R. Dacek, J. Millar, G. Keating, D. Hopkins, Jr., P. Baker, J. Sperling, W. Horton, A. Rudderow, D. Wooley, III, J. Smith, H. Michell, III, G. Ross, Jr. *Second Row:* A. Thompson, III, J. Tobin, J. Tripp, J. Thomas, C. McKinney, R. Marvin, R. McCann, R. Cathcart, W. Lewis, D. MacDavid, J. Sears, H. Giles, Jr., F. Sanford. *Third Row:* R. Cover, J. Rorer, J. Boyd, S. Greenwood, D. Jacoby, R. Wickel, F. Dubbs, J. Boyce, C. Stewart, W. Trapagan, Jr., J. Swanson, R. Easton.

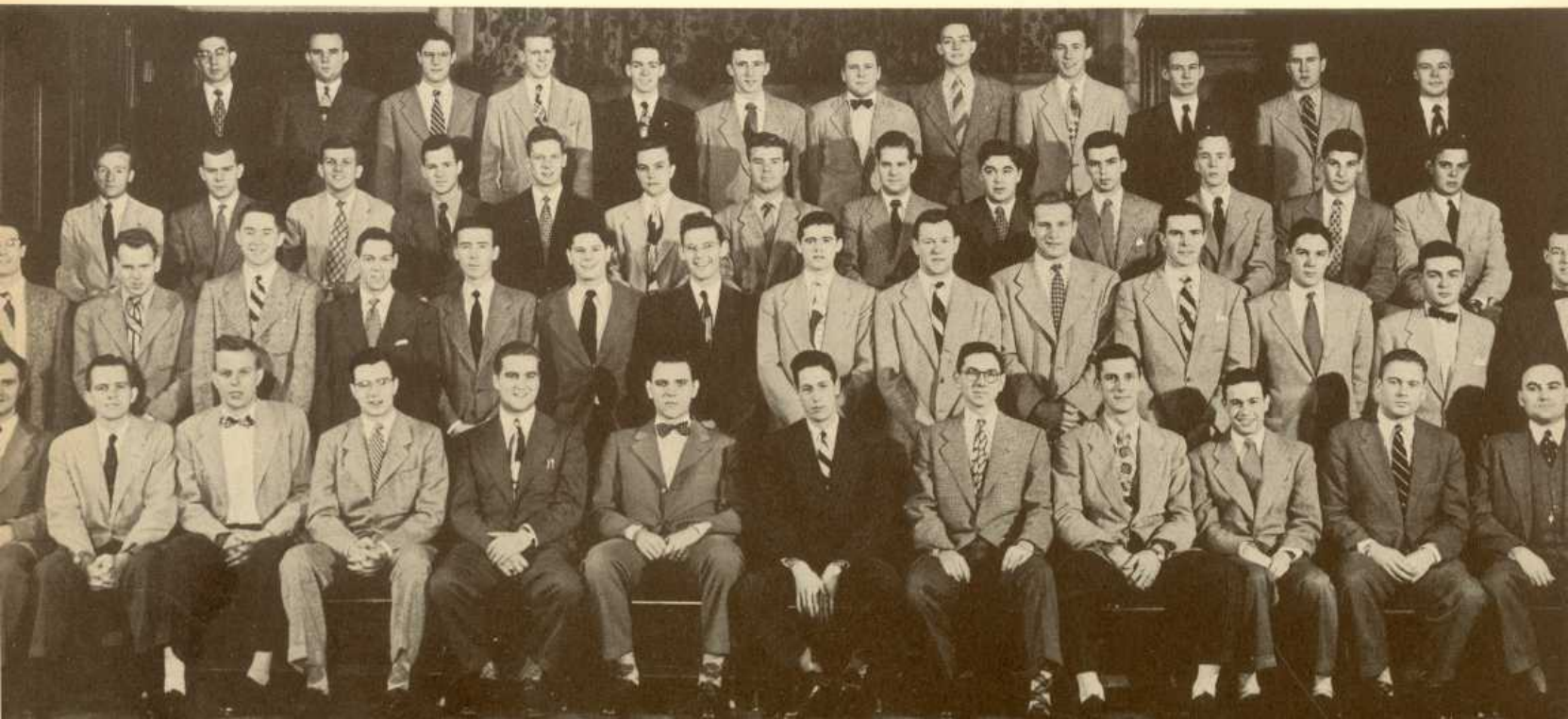



**CLASS OF 1950**

JAMES BURR  
 HUGH CAMPBELL, JR.  
 ROBERT CARR  
 DONALD COLASONO  
 ROBERT COVER  
 PHILIP DAVIS  
 ROBERT DORSEY  
 HERBERT GILES, JR.  
 DAVID GREENWOOD  
 THOMAS GREENWOOD, JR.  
 ROBERT HUNTINGTON, JR.  
 ROBERT HUTTON  
 NORMAN KIME  
 GEORGE KURZ  
 KENNETH LeFEVRE, JR.  
 DAVID MAHONEY  
 RICHARD MARVIN  
 HENRY F. MICHELL, III  
 ROBERT PATSKO  
 WELDON POPE  
 GRAHAM ROSS, JR.

JAMES SWANSON  
 EDWARD SMITH  
 M. E. TITUS  
 JOHN TRIPP

**CLASS OF 1951**

PHILIP BAKER  
 HORACE BARBA, JR.  
 JAMES BURGESS  
 ROBERT CATHCART  
 JACK COLLIGAN  
 GEORGE CONOVER, JR.  
 JOHN CLARY  
 RICHARD DUNLAP  
 ROGER EASTON  
 HERBERT ESTRADA  
 WALTER GLOSHINSKI, JR.  
 DAVID HOPKINS, JR.  
 WARREN HORTON  
 RICHARD JAMISON  
 GARRET KEATING  
 LEWIS KLAHR

WILLIAM LEWIS  
 ROBERT McCANN  
 JOHN MILLAR  
 ROY ROBINSON, JR.  
 LOUIS ROBERTS  
 ALLEN RUDDEROW  
 HARRY SHEARER  
 JOHN SMITH  
 JOHN SPERLING  
 NORMAN STEINRUCK, JR.  
 ANDREW THOMPSON  
 JACK TROSTER  
 DANIEL WOOLEY, III

**CLASS OF 1952**

JAMES BOYD  
 DONALD BRENNER  
 WILLIAM CALLAHAN  
 RAYMOND DACEK  
 FRED DUBBS  
 RICHARD LEWIS  
 DONALD MacDAVID

CHARLES McKINNEY  
 JOHN RORER  
 RICHARD SCHAFER  
 JOHN THOMAS  
 ARTHUR THOMPSON III  
 JAMES TOBIN  
 WILLIAM TRAPHAGAN, JR.

**CLASS OF 1953**

ROY ARUFFO  
 ROBERT CONAWAY  
 GEORGE GEIGER  
 SYDNEY GREENWOOD  
 DONALD JACOBY  
 ROBERT MAGEE  
 JOHN McFADDEN  
 FRANK SANFORD  
 JAMES SEARS  
 THOMAS SENFF  
 CHARLES STEWART  
 ROBERT THOMSON  
 RUDY WICKEL

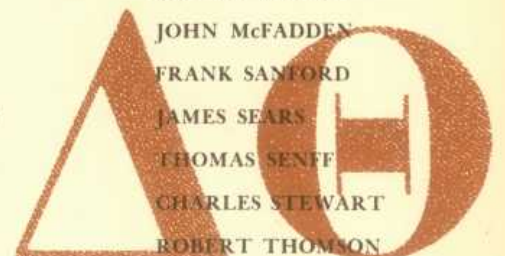
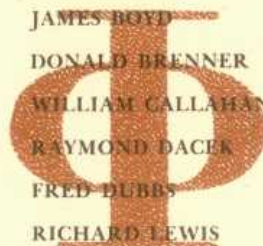



3940 Spruce St.

# PHI EPSILON PI

## FALL

## SPRING

<i>Superior</i> .....	Frederick S. Moss .....	Joseph I. Rosenbaum
<i>Vice-Superior</i> .....	Harry A. Beja .....	Harry A. Beja
<i>Treasurer</i> .....	Murray I. Friedman .....	Murray I. Friedman
<i>Corresponding Sec.</i> .....	Richard D. Sondheim .....	Richard D. Sondheim
<i>Recording Secretary</i> .....	Robert W. Erdos .....	Robert W. Erdos

### CLASS OF 1950

H. BEJA  
 J. BENEMAN  
 W. BINDER  
 R. BRENNER  
 M. CHARLAP  
 M. COHEN  
 S. FELDMAN  
 R. FRANKENSTEIN  
 J. GROSSMAN  
 M. HAGEDORN  
 I. JAFFE  
 S. LEVINE  
 E. LIFSON  
 R. LOEB

J. MANNES  
 F. MOSS  
 H. RAMBACH  
 J. ROSENBAUM  
 H. RUBIN  
 H. SCHWAN  
 A. SICKLES  
 S. SMULYAN  
 A. WEINER  
 J. WOLK

### CLASS OF 1951

R. ACKERMAN  
 R. ALTMAN  
 F. BERNARD  
 D. COHEN





First Row: M. Hagedorn, I. Jaffe, S. Feldman, H. Schwan, R. Frankenstein, J. Mannes, H. Rubin, F. Moss, J. Rosenbaum, S. Smulyan, E. Lifson, J. Wolk, W. Binder, A. Weiner, A. Sickles, H. Beja. Second Row: R. Abrahams, R. Brenner, J. Eisenberg, W. Rautenberg, F. Horne, M. Friedman, J. Cohen, J. Oransky, G. Kammerman, D. Kaufman, R. Altman, M. Cohen, P. Lindy, J. Stemmler. Third Row: R. Nagle, D. Ansel,

S. Rosenbloom, T. Schwartz, C. Metzendorf, R. Erdos, M. Goldman, M. Bernstein, A. Danon, J. Liebling, J. Thalheimer, M. Resnick, M. Charlap. Fourth Row: A. Pomerantz, S. Levy, W. Kessler, A. Phillips, A. Bloch, H. Schneider, M. Winter, S. Spunt, G. Gottesman, I. Peregoff, L. Fine, R. Wolf, L. Spiegel, R. Greenblatt. Fifth Row: A. Ostrow, A. Cooper, M. Burstein, D. Leff, L. Rosen.

J. COHEN  
 J. EISENBERG  
 M. FRIEDMAN  
 G. GOTTESMAN  
 W. KESSLER  
 M. LENZNER  
 A. LERNER  
 L. LEVY  
 C. METZENDORF  
 J. ORANSKY  
 W. RAUTENBERG

S. ROSENBLOOM  
 H. ROTHENBERG  
 T. SCHWARTZ  
 A. SEIDEMAN  
 L. SHAFFER  
 R. SONDHEIM  
 A. YULSMAN

**CLASS OF 1952**

M. BERSTEIN  
 R. BLOCK

M. BURSTEIN  
 A. COOPER  
 A. DANON  
 R. ERDOS  
 A. FALK  
 R. FEITLER  
 T. FRIEDMAN  
 L. FINE  
 J. GOLDBERG  
 M. GOLDMAN  
 F. HORNE  
 G. KAMMERMAN  
 D. KAUFMAN  
 R. KILIPER  
 D. LEFF  
 B. LEVINSON  
 S. LEVY  
 P. LINDY  
 R. LIPSEY  
 J. MERVIS  
 A. OSTROW  
 J. POLINSKY  
 L. ROSEN  
 A. SCHAEFFER  
 H. SCHNEIDER

S. SPUNT  
 J. STEMMLER

**CLASS OF 1953**

R. ABRAHAMS  
 D. ANSEL  
 M. BARTIKOWSKY  
 A. BLOCH  
 R. CUSHMAN  
 R. GREENBLATT  
 S. HAUT  
 T. KATZ  
 J. LIEBLING  
 B. LIPPMAN  
 M. MITCHELL  
 R. NAGLE  
 I. PEREGOFF  
 A. PHILLIPS  
 A. POMERANTZ  
 M. RESNICK  
 B. ROTTIMEN  
 L. SPIGEL  
 J. THALHEIMER  
 M. WINTER  
 R. WOLF







3619 Locust St.

# PHI GAMMA DELTA

*President* ..... Martin Weigand  
*Vice-President*..... Robert G. Campbell  
*Recording Secretary*..... Graeme Murdoch  
*Corresponding Secretary*... Charles N. Krewson



*First Row:* T. Deery, C. Krewson, T. McCollough, J. Deuchler, W. Martin, W. Cozens, H. Wettlauffer, G. Heindel, L. Moretzsohn, P. Corbin, E. Forte, W. Seifred, E. McGinley. *Second Row:* B. Murdoch, J. Sharp, G. Compton, F. DuBois, R. Clarke, H. O'Neil, H. Crafts, J. Bryant, A. Pinney, R. Creason, J. McConnel, R. Oberly, B. Crawford. *Third Row:* D. Cassidy, G. Butterbaugh, R. Ryan, F. Wilcher, J. Stiffler, L. Wade, R. Randall, F. Sharp, H. Austin, R. Robinson, J. Mather, M. Weigand, F. Wells. *Fourth Row:* P. McNally, R. Gullick, W. Van Hest, J. Winterbottom, F. Beascochea, J. Kinney, C. Zimmerman, F. McLaughlin, M. Manko, H. Protzman, P. Janetta, R. Boyd, C. Sander.

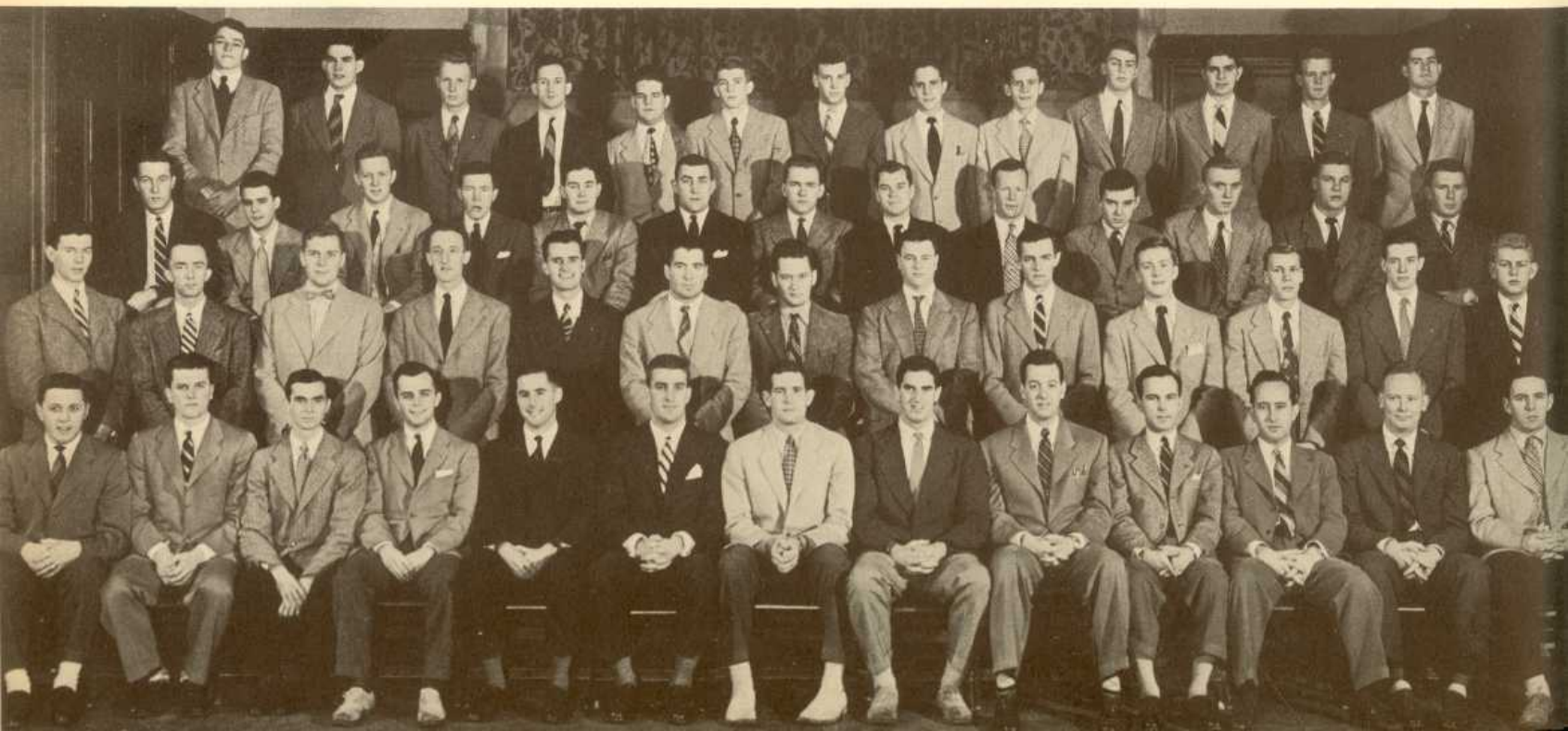



**CLASS OF 1950**

WILLIAM E. COZENS  
 JESSE L. DAGENHARDT  
 THOMAS L. DEERY, JR.  
 JOHN A. DEUCHLER  
 EARL M. FORTE  
 GREER C. HEINDEL  
 ARTHUR C. JACK  
 THOMAS D. McCULLOUGH  
 EDWARD F. McGINLEY, III  
 HARRY U. RYDER, JR.  
 WILLIAM C. SEIFRED  
 DONALD SEWARD  
 HARRY L. WETTLAUFFER

**CLASS OF 1951**

HARVEY B. AUSTIN  
 FRANCIS J. BAGNELL  
 GRANT J. BUTTERBAUGH  
 ROBERT G. CAMPBELL  
 GEORGE L. COMPTON

HARRY M. CRAFTS  
 HUGH JEFFRIES  
 CHARLES N. KREWSON  
 LUIS H. MOGOLLON  
 PHILLIP J. McNALLY  
 GRAEME MURDOCH  
 RICHARD A. NEAL  
 FRED SHARP  
 J. SHARP  
 FRANCIS P. SPALDING  
 JOHN F. STIFFLER  
 MARTIN WEIGAND  
 NOYES YALE, JR.

**CLASS OF 1952**

DAVID E. CASSIDY  
 LEE E. COZENS  
 THOMAS J. DAVIS  
 ROBERT E. DOYLE  
 JEROME F. KINNEY, III  
 JOHN L. MATHER, III

HUGH G. O'NEILL  
 ROLAND R. RANDALL, JR.  
 ROBERT H. ROBINSON, JR.  
 ELTON A. ROOT, JR.  
 RICHARD C. RYAN  
 CARL G. SANDER  
 GENE SATTLER  
 LOUIS F. WADE  
 FRANCIS X. WELLS  
 FRANK E. WILCHER  
 CHARLES H. ZIMMERMAN

**CLASS OF 1953**

FRANK ABEL  
 FERNANDO BEASCHOFCHEA  
 ROBERT BOYD  
 JOHN BRANT  
 RAY CLARK  
 BRUCE CRAWFORD  
 ROBERT CREASON  
 JOHN DAY

DAVID GEARY  
 RICHARD W. GULICK  
 DAVID H. HARVEY  
 WILLIAM H. HILLS  
 PETER J. JANETTA  
 JAMES W. KRIEBEL  
 HENRY C. LUCAS, III  
 MICHAEL A. MANKO  
 JOHN E. McCONNEL  
 FRANK C. McLAUGHLIN, JR.  
 BRITTON MURDOCH  
 ROBERT P. OBERLY  
 BORRALL A. PINNEY  
 HENRY E. PROTZMAN  
 WARREN A. RADCLIFFE  
 JAMES L. RUTLEDGE, JR.  
 JAY SHARP  
 WILLIAM F. SIMPSON  
 JAMES H. WHITMOYER  
 JOHN F. WINTERBOTTOM

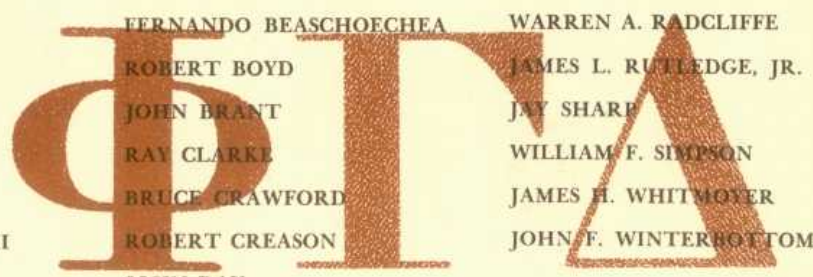



3641 Locust St.

# PHI KAPPA PSI

President .....Thomas Poole  
 Vice-President ..... Frank Higley  
 Corresponding Secretary.....Gregor Macfarlan  
 Recording Secretary.....Alfred McCray  
 Treasurer .....Charles Plumb

## CLASS OF 1950

ROBERT DELANEY  
 EDWARD GREEN  
 ROBERT HUNT  
 BURTON KNOUSE  
 FRANK MAMROL  
 RICHARD McCARTHY  
 WILLIAM MICHENER  
 THOMAS POOLE  
 CASIMIR PRZYBYLOWSKI  
 JOHN SMITH  
 ALEXANDER WILSON

## CLASS OF 1951

MILTON BARBA  
 CHARLES BAUMBERGER  
 THOMAS DAWSON  
 JOHN DENNER





*First Row:* C. Przybilowski, C. Baumberger, Powell, Wilson, F. Higley, T. Poole, B. Knouse, W. Michener, R. Hunt, Zellers, J. Smith. *Second Row:* J. O'Neill, T. Reilley, G. Moylan, E. Maniscalco, D. Loughlin, H. Crowther, E. Jones, R. Dolan, W. Haddock, W. McNutt. *Third Row:* O. Spicer, H. O'Neill, C.

Plumb, C. Hawk, T. Dawson, J. Mulholland, R. Olson, G. Macfarlan, L. Litzenberg, R. Ellis, E. Allwine, D. Gray. *Fourth Row:* R. Poole, W. Fritts, A. Sweitzer, R. Ellis, S. Carr, L. Hale, A. McCray, W. Rhodes, C. Marion, F. Healey, W. Blackwell.

RICHARD ELLIS  
 WILLIAM HADDOCK  
 CONRAD HAWK  
 FRANK HIGLEY  
 LAWRENCE HALE  
 CLIFFORD HOOD  
 ALFRED KRALL  
 ALFRED McCRAY  
 GREGOR MacFARLAN  
 CHARLES MARION  
 GEORGE MENG  
 JOHN MULHOLLAND

ERIC NELSON  
 RAYMOND OLSON  
 CHARLES PLUMB  
 THOMAS REILLEY  
 WILLIAM RHOADES  
 WILBUR STELTZER  
  
**CLASS OF 1952**  
 WILLIAM BLACKWELL  
 SIDNEY CARR  
 ARTHUR CROWTHER  
 ROBERT DEACON

RICHARD DOLAN  
 ROBERT ELLIS  
 DAVID GRAY  
 DOUGLAS HILLMAN  
 RALPH JENSON  
 ELWOOD JONES  
 DONALD LOUGHLIN  
 LAWRENCE LITZENBERG  
 EUGENE MANISCALCO  
 HUGH McCLOY  
 WALTER McNUTT  
 DONALD MUTCHLER  
 EVERETT SCHOFIELD

**CLASS OF 1953**  
 EDWARD ALLWINE  
 WILLIAM FRITTS  
 FRANK HEALEY  
 STANLEY HOLLER  
 CLIFFORD LOOG  
 GEORGE MOYLAN  
 HENRY O'NEIL  
 JOSEPH O'NEIL  
 ROBERT POOLE  
 OSCAR SPICER  
 ALFRED SWEITZER





3539 Locust St.

# PHI KAPPA SIGMA

FALL

SPRING

*President* ..... William M. Fowler ..... William M. Fowler  
*Vice-President* ..... Joseph F. Murphy ..... John J. Quinn  
*Second Vice-President* .. Donald E. McComas ... Charles H. Urban  
*Secretary* ..... George E. Hecker ..... James F. Leahy



*First Row:* J. Feeley, J. Leahy, G. Hecker, F. Beegle, J. Quinn, W. Fowler, J. Baker, H. Meller, D. McComas, N. Landry, J. Murphy. *Second Row:* E. Lindsay, N. Moore, B. Beyer, F. Saul, E. Hull, D. Guthrie, D. Kunze, W. Moore, J. McGinn, W. Nolan, H. Whitby, V. Hesser. *Third Row:* M. Delehanty, D. Roland, J. Leach, C. Gormly, C. Martz, J. Dougherty, J. Knapp, G. Pratchett, D. Knapp, J. Delehanty, R. Clappier, R. Stevens, M. Murray. *Fourth Row:* D. Macksoud, W. Carney, D. Lewis, D. Baker, D. Thomas, T. Stoycos, W. Gailey, S. Wakefield, R. Brown, C. Rueger, J. Todd, A. McComas, R. Riddle.



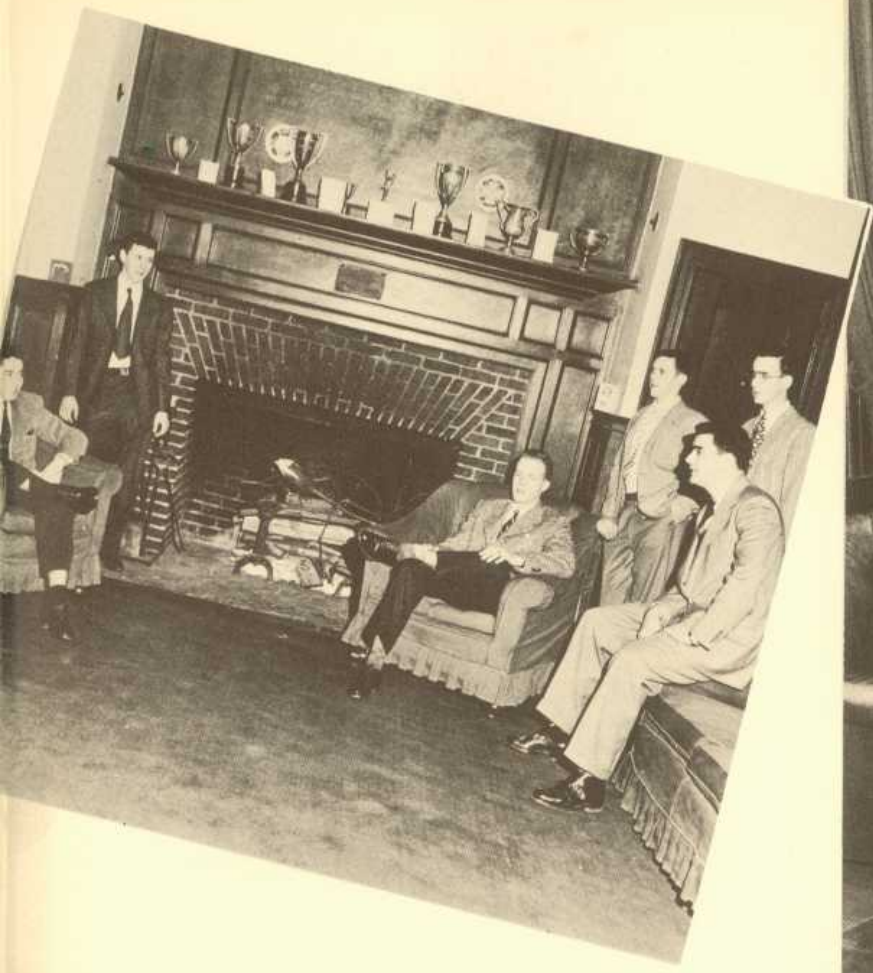

**CLASS OF 1950**

FRITZ N. BEEGLE  
 WILLIAM G. EADS  
 JAMES J. FEELEY  
 WILLIAM M. FOWLER  
 DAVID W. GUTHRIE  
 GEORGE E. HECKER  
 HENRY L. HOOD, III  
 DEWEY A. KUNZE  
 JAMES F. LEAHY  
 DONALD E. McCOMAS, JR.  
 DONALD D. MILLER  
 HOWARD C. MILLER, JR.  
 JOSEPH F. MURPHY  
 JOHN J. QUINN  
 CARL B. SYKES  
 CHARLES H. URBAN, JR.  
 DAVID P. WELSH

**CLASS OF 1951**

JOSEPH L. BAKER  
 BUDD L. BEYER  
 JOSEPH C. DOUGHERTY  
 JAMES N. GUTHRIE  
 HAROLD VAN HESSER  
 ALFRED E. HULL  
 CLAYTON R. JONES, JR.  
 NORMAN J. LANDRY  
 EDWARD P. LINDSAY  
 ROBERT H. MALONEY  
 JOHN F. McGINN  
 WEBSTER S. MOORE  
 WILLIAM B. MOORE  
 MARTIN F. MURRAY  
 WILLIAM H. NOLAN  
 FRANKLIN R. SAUL  
 RAYMOND D. STEVENS, JR.

JAMES THORINGTON

JAMES VAN DYKE

HARVIE W. WHITBY, JR

ROBERT L. RIDDLE

DAVID G. ROWLAND

**CLASS OF 1952**

ALBERT J. ANDERSON  
 RICHARD E. BRANDON  
 ROBERT T. CLAPPIER  
 JAMES C. DELEHANTY  
 MICHAEL L. DELEHANTY  
 CHARLES S. GORMLY  
 DAVID B. KNAPP  
 JAMES P. KNAPP  
 JAMES A. LEACH  
 CHARLES R. MARTY  
 ANDREW J. McCOMAS  
 GEORGE E. PRATCHETT

**CLASS OF 1953**

DAVID A. BAKER  
 RICHARD A. BROWN  
 WILLIAM M. CARNEY, JR.  
 WILLIAM COWIE  
 WAYNE GAILEY  
 DAVID LEWIS  
 DONALD MACKSOUD, JR.  
 RICHARD P. PEARSALL  
 CHARLES V. RUEGER, JR.  
 THEODORE S. STOYCOS  
 DAVID THOMAS  
 JOHN TODD  
 SCOTT G. WAKEFIELD

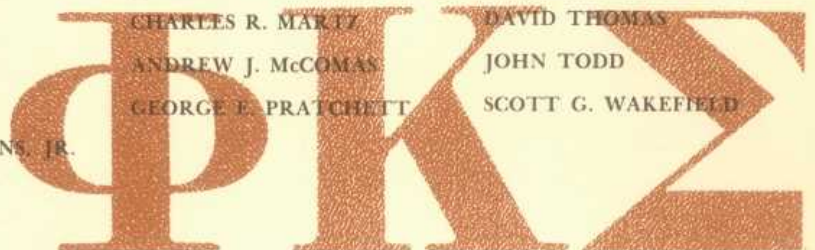



3824 Spruce St.

# PHI SIGMA DELTA

## FALL

## SPRING

Master Frater .....	Alan C. Kluger.....	Alan Golden
Vice-Master Frater .....	Terry Olewitz.....	Jules Levine
Secretary .....	Bruce L. Mayers.....	Stanley Pilshaw
Treasurer .....	Jack Hyman.....	Bruce L. Mayers

## CLASS OF 1950

- CHARLES BLUMBERG
- JOEL CHERASHORE
- DANIEL DOLGINS
- STUART FRIEDLANDER
- SHELDON KAUFMAN
- ALAN KLUGER
- BEN KREITZBERG
- JULIAN LICHTMAN
- ALVIN MOSER
- TERRY OLEWITZ
- BURTON OSIASON
- STEPHEN SHLOSS
- MARVIN SHRAGER



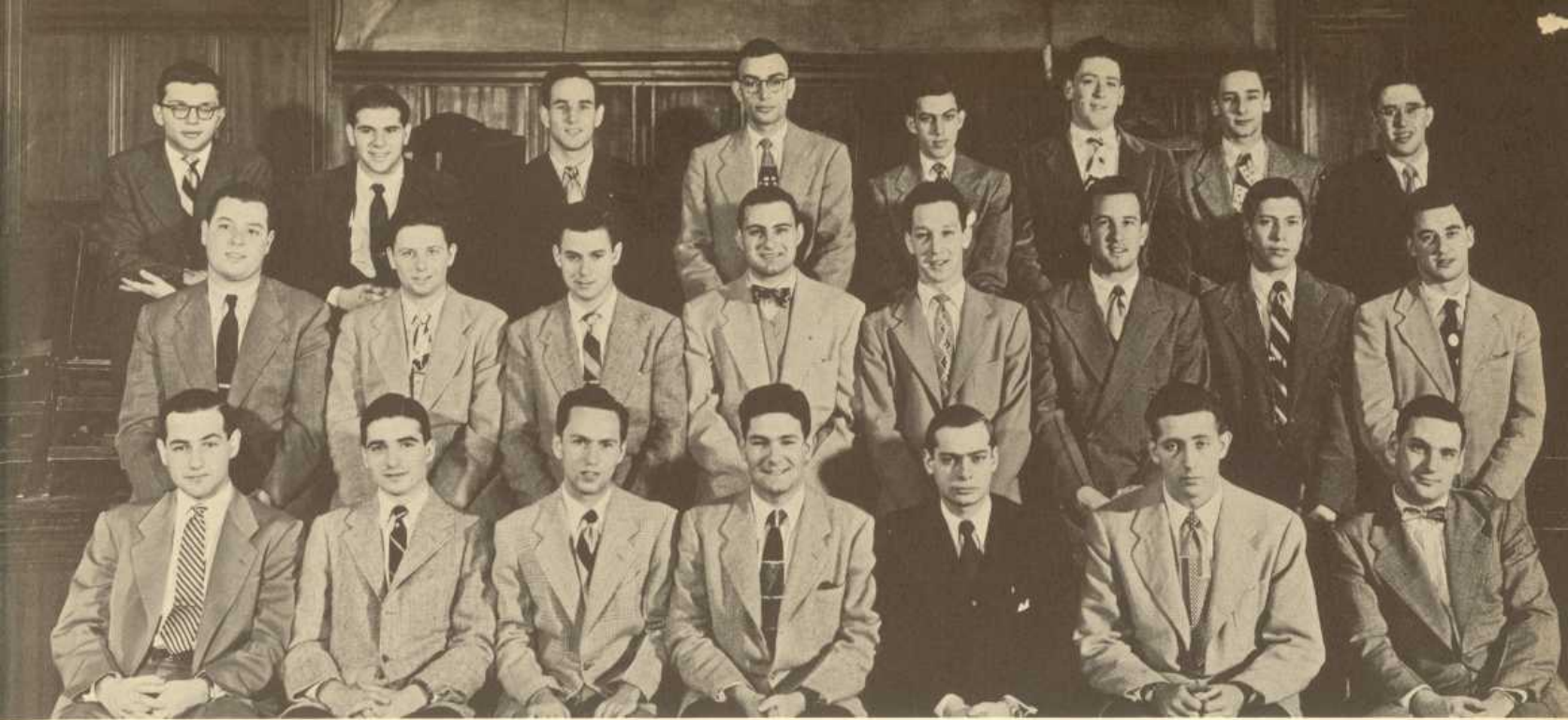

First Row: S. Friedlander, D. Dolgins, M. Shrager, T. Olewitz, A. Kluger, B. Mayers, J. Cherashore. Second Row: E. Malkin, A. Brown, J. Levine, B. Berliner, S. Goldberg, L. Pitluk, A.

Golden, J. Lichtman. Third Row: M. Brown, N. Alterman, J. Mates, M. Rimm, L. Cole, D. Barsky, E. Cohen, J. Buff.

**CLASS OF 1951**

ARNOLD BROWN  
 MARVIN BROWN  
 LEWIS COLE  
 NEIL ELLENOFF  
 HOWARD FOX  
 HAROLD GROGIN  
 JACK HYMAN  
 JULES LEVINE  
 ALAN MARKS  
 EDWARD MEISELS  
 MORTON PETERSON  
 MARVIN RIMM

SAMUEL ROSENFELD  
 EDGAR MALKIN  
 MARVIN STERMAN

**CLASS OF 1952**

DONALD BARSKY  
 BERNARD BERNSTEIN  
 DAVID BINHAK  
 RICHARD BLAUNER  
 DANIEL BOCK  
 ALAN BREITMAN  
 JEROME BUFF

EDWARD COHEN  
 RICHARD COHEN  
 ARNOLD DEBRIER  
 MURRAY FLAXENBERG  
 ARTHUR GITLIN  
 DONALD GOLDBERG  
 SANFORD GOLDBERG  
 ALAN GOLDEN  
 ROBERT KAHN  
 HOWARD KUPPERMAN  
 BRUCE MAYERS  
 STANLEY PILSHAW  
 LOUIS PITLUK  
 GERALD PLOTKIN  
 PHILLIP SCHLOSSER  
 HARVEY SIEGEL  
 BRIAN SINDEL  
 NORMAN STONE  
 DAVID STEARMAN

JACK FISCH  
 JEROME FOX  
 RICHARD FRIEDER  
 BENHAM FAHRMAN  
 MALCOLM GILBERT  
 ALAN GINSBURG  
 RICHARD GOVER  
 EDWARD HYMAN  
 STUART KERNNS  
 JAY KRAFCHICK  
 ELLIOTT LEVICK  
 PHILIP LEVY  
 NATHAN LYONS  
 ARNOLD MARKOWITZ  
 NORMAN MASRI  
 JEROME MAFEZ  
 BURTON MORRISON  
 EDWARD NETTER  
 ALLEN PEARL

**CLASS OF 1953**

DANIEL ALEXANDER  
 NORMAN ALTERMAN  
 DAVID BERKOWITZ  
 ROBERT BERLINER  
 EDWARD CASEL

ALAN POSLUNS  
 PETER POSMANTUR  
 MARTIN ROSEMARIN  
 ARTHUR SCHORNER  
 EARTON SILVERMAN  
 STANLEY WASSERMAN  
 HERBERT WEISS







3618 Locust St.

# PHI SIGMA KAPPA

President..... William F. Scully  
 Vice-President..... Herbert W. Leonard  
 Secretary..... Wilson M. Young  
 Treasurer..... John C. Hresko



*First Row:* W. Swiss, A. Ryan, J. Krochka, J. King, D. Fairbank, J. Hughes, W. Scully, J. Rudy, R. Gigliotti, W. Crigar.  
*Second Row:* C. Shannon, T. Curran, R. Pelham, R. Fallon, W. Young, E. Schwartz, C. Baxter, H. Leonard, G. Patterson, W. Suddell, C. Skoda. *Third Row:* J. Hresko, F. Forbes, E. O'Brien, R. Ferris, R. Faherty, W. Anderson, A. Heath, J. Lile, A. Dolge, D. Haws, G. Mills. *Fourth Row:* R. Neilson, J. Perris, E. Bird, V. Recchia, J. Yungel, F. Chapman, B. Brown, R. Webb, W. Steere, R. Reybold, L. Casaccio.

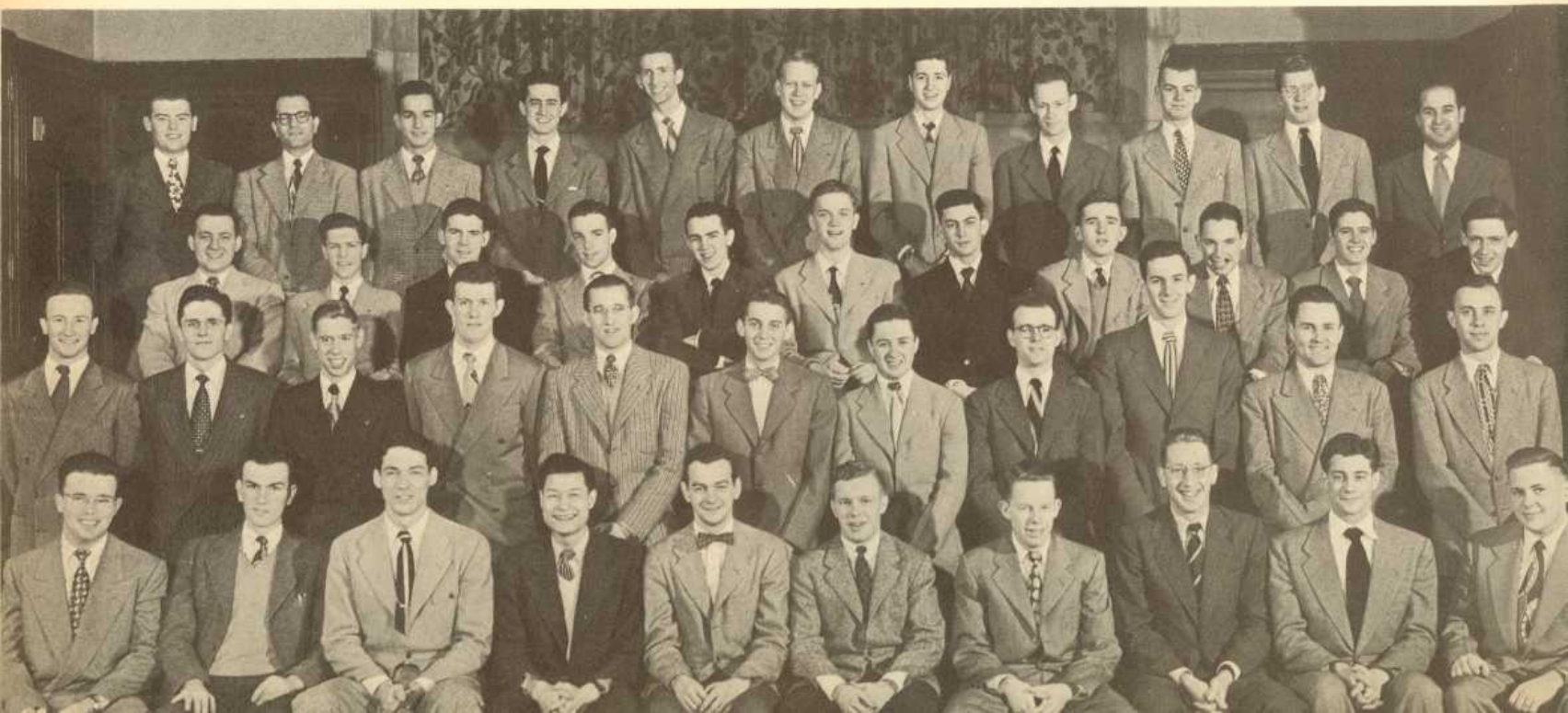



**CLASS OF 1950**

WYLIE BORUM  
 WILLIAM CRIGAR  
 DAVID FAIRBANK  
 ROBERT GIGLIOTTI  
 JACK HUGHES  
 JOHN KROCHKA  
 WILLIAM McCARNEY  
 JAMES RUDY  
 ANDREW RYAN  
 WILLIAM SCULLY  
 JOHN SETCHEL  
 WALTER SWISS

**CLASS OF 1951**

CRAIG BAXTER

LEE CASACCIO  
 ALFRED DOLGE  
 FRED FORBES  
 JERRY JONES  
 JOHN KING  
 HERBERT LEONARD  
 GEORGE PATTERSON  
 JAMES PERRIS  
 VICTOR RECCHIA  
 FRANKLIN REESE  
 ROGER REYBOLD  
 EDWARD SCHWARTZ  
 CHARLES SKODA  
 DAVID WINCHIP  
 WILSON YOUNG

**CLASS OF 1952**

BRUCE BROWN  
 FRED CLAYMAN  
 WARREN EVE  
 ROBERT FALLON  
 ROBERT FERRIS  
 DONALD HAWS  
 AUSTIN HEATH  
 JOHN HRESKO  
 JOHN McNEY  
 GEORGE MILLS  
 ROGER NEILSON  
 EDWARD O'BRIEN  
 ROBERT PELHAM

FRED SAUERS  
 CHARLES SHANNON  
 WALTER STEERE  
 ROBERT WEBB  
 ROBERT WHITE

**CLASS OF 1953**

WILLIAM ANDERSON  
 ESTEBAN BIRD  
 THOMAS CURRAN  
 GEORGE DARE  
 ROBERT FAHERTY  
 LIONEL GIGLIOTTI  
 JAMES LILE

JAMES KEDIC  
 MICHAEL RYAN

ALAN FYLE  
 JOSEPH YUNGEL



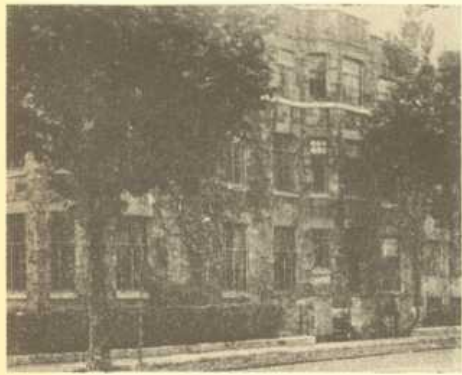

3900 Locust St.

# PI KAPPA ALPHA

## FALL

## SPRING

<i>President</i> .....	Arthur A. Cramer, Jr.	Joseph V. Scott
<i>Vice-President</i> .....	Joseph V. Scott	Robert Puderbaugh
<i>Secretary</i> .....	Carl G. Renninger	Donald R. Schreiber
<i>Treasurer</i> .....	Leroy Hoch	Craig Armington

### CLASS OF 1950

ALFRED H. ALLEN  
 ELMER H. BILES  
 GILBERT R. CELLA  
 ALBERTO CHAMORRO  
 ARTHUR A. CRAMER, JR.  
 DALE A. DOLL  
 ANDREW D. GALBRAITH  
 JOSEPH C. HESS, III  
 BEVERLY W. HIRSIG  
 RICHARD R. JOHNSON  
 PAUL J. McALLISTER  
 DONALD F. McCAULLEY  
 JAMES McLAUGHLIN, JR.

DAVID PAUL, JR.  
 TERRY H. PROCH  
 HARRY C. SCHAUB  
 DONALD R. SCHREIBER  
 JOSEPH V. SCOTT  
 WILLIAM M. SMITH  
 FRANK G. STULL  
 GEORGE B. TRIMMER  
 P. ROY VAGELOS

### CLASS OF 1951

JACK ACCETTA  
 NICHOLAS ALEXIS  
 JOHN BUCHANAN





*First Row:* F. Stull, L. Hirsig, R. Vagelos, G. Trimmer, J. Scott, A. Cramer, W. Smith, P. McCallister, D. Galbraith. *Second Row:* D. Dickerson, G. Renninger, N. Donovan, R. Puderbaugh, D. Paul, D. Doll, G. Cella, D. Schreiber, W. Griest, J. Cox. *Third Row:* J. Wettig, R. Schembs, R. Sheridan, R. Kalin, L.

Hoch, J. McLaughlin, E. Biles, P. Franck, A. Allen, H. Schaub, B. Decker, C. Yatman. *Fourth Row:* R. Fuller, D. Doelp, J. Dowlin, R. Welsh, C. Winkler, J. Dahlhausen, R. Richardson, C. Lattimer, D. Davis, P. Fairbairn, D. Raymond, E. Lewis, P. Polak, R. Donovan.

DAVID W. DICKERSON  
 JOHN S. DOWLIN  
 ALLAN J. FORD  
 PETER W. FRANCK  
 NEIL B. DONOVAN  
 ROBERT A. FULLER  
 WILLIAM W. GRIEST  
 KENNETH M. HARDING  
 LEROY I. HOCH  
 THOMAS E. JAMES  
 RAYMOND R. KAELIN  
 ROBERT B. McKERSIE

ALBERT E. MILLER, III  
 WALTER E. POWELL  
 ROBERT J. PUDERBAUGH  
 RICHARD J. RANSWEILER  
 DIXON M. RAYMOND  
 CARL G. RENNINGER  
 VINCENT R. SHERIDAN  
 RALPH A. SUPPER  
 CHARLES H. WINKLER

**CLASS OF 1952**

JOSEPH BEDNAR

WILLIAM DECKER  
 JOHN D. DENNY  
 JOHN HAGERICH  
 CHARLES LATIMER  
 THOMAS J. PATTERSON  
 JOHN S. RHOADS  
 ROGER O. SCHEMBS  
 JAMES A. SNYDER  
 JAMES R. WELSH  
 JOHN F. WETTIG, III

**CLASS OF 1953**

ROGER ALLEN  
 JOHN COX  
 DAVID DAVIS  
 JAMES K. DAHLHAUSEN  
 DAVID DOELP  
 ROBERT DONOVAN  
 PETER W. FAIRBAIRN  
 EVAN A. LEWIS  
 ROBERT McKEE  
 PETER POLAK  
 RALPH B. RICHARDSON  
 PETER VOGIAN  
 ROBERT C. WELSH, III  
 PAUL D. WILLIAMS, JR.



**IIKA**



3800 Locust St.

# PI LAMBDA PHI

President.....Robert F. Gilbert  
 Vice-President.....Stephen A. Ruskin  
 Secretary.....Barry Weissman  
 Treasurer.....Robert Z. Midler



*First Row:* N. Zarwin, H. Adler, L. Kaplan, H. Waitzman, W. Bree, R. Gilbert, S. Ruskin, B. Wolk, D. Wolk, S. Bernstein, B. Bernstein. *Second Row:* S. Kaplan, A. Sonnenblick, W. Adler, M. Joffe, R. Rarmacek, L. Shwartz, M. Marcus, W. Leventhal, R. Wilmer, J. Field, L. Shapiro, B. Pomerantz. *Third Row:* A. Goldberg, S. Simon, J. Wachs, J. Simon, J. Gellin, N. Weinstein, H. Goodman, S. Gilbert, R. Hausman, H. Youngman, M. Shore, G. Goldberg. *Fourth Row:* M. Gordon, R. Sandler, D. Hirtenstein, J. Rimsky, V. Blank, B. Zweiman, A. Aufzien.





**CLASS OF 1950**

HAROLD ADLER  
 MILTON ALTSCHULER  
 ROBERT GILBERT  
 JOHN HOSTETLER  
 THEODORE HUREWITZ  
 LAWRENCE KAPLAN  
 HARRY WALTZMAN

**CLASS OF 1951**

WILLIAM ADLER  
 EDWARD ALEXANDER  
 MARTIN FIELD  
 HOWARD GOLDBERG  
 JERRY HANDLER  
 ROBERT MIDLER  
 JOHN RIMSKY  
 STEPHEN RUSKIN  
 DONALD SARON  
 ARLEN SPECTER

HERMAN WEINBERG  
 SEMON WOLF  
 BERYL WOLK

**CLASS OF 1952**

DONALD ABRAHAMS  
 ALLAN AUFZIEN  
 JAMES BERNSTEIN  
 SHELDON BERNSTEIN  
 VICTOR BLANK  
 WARREN BREE  
 DONALD COOPER  
 RUSSELL ELLIS  
 JOSEPH GELLIN  
 STANLEY GILBERT  
 ARTHUR GOLDBERG  
 HOWARD GOODMAN  
 ROBERT HAUSMAN  
 DANIEL HIRTENSTEIN  
 WALTER SAFFER

ROBERT SANDLER  
 ROBERT SCHWARTZ  
 JERRY SERMON  
 JAMES SIMON  
 ARNOLD SUNDEL  
 JAY WACHS  
 NORMAN WEINSTEIN  
 BARRY WEISSMAN  
 HAROLD YOUNGMAN  
 NORMAN ZARWIN  
 BURT ZWEIMAN

**CLASS OF 1953**

ALBERT S. BEAR  
 HAROLD J. COHEN  
 JOSEPH FIELD  
 GEORGE S. GOLDBERG  
 BERNARD H. GOLDSTEIN  
 MARKS GORDON  
 MALCOM JOFFE

STEPHEN L. KAPLAN  
 MARTIN KREIZVOGEL  
 WARREN LEVENTHAL  
 RICHARD LEVIN  
 HOWARD LIDZ  
 MURRAY MARCUS  
 ROBERT K. RARMACEK  
 BURTON POMERANTZ  
 ROBERT E. PRUSSACK  
 STANFORD H. ROSS  
 SANFORD E. SARASOHN  
 EDWIN S. SCHMITH  
 LEROY SHAPIRO  
 MICHAEL A. SHORE  
 LEONARD SCHWARTZ  
 SAUL SIMON  
 ARTHUR SONENBLICK  
 STANLEY STERN  
 MICHAEL STOLLER  
 RONALD WINER

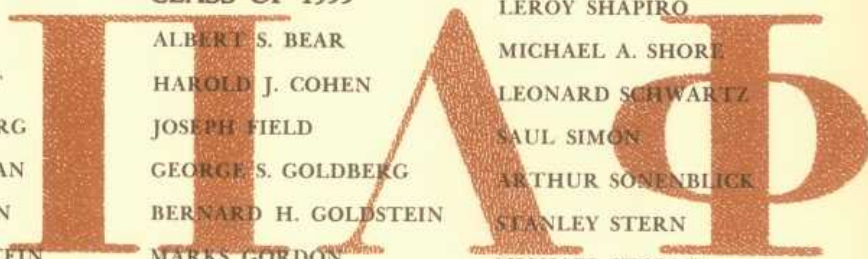



300 S. 36th St.

# PSI UPSILON

*President* ..... Warren Magruder  
*Vice-President* ..... Cary Maguire  
*Secretary* ..... Samuel C. Dysart, Jr.  
*Treasurer* ..... Lawrence Mortlock

## CLASS OF 1950

RAYMOND WARD ABRONSKI, JR.  
 CHARLES E. CHANDLER  
 RICHARD B. COLLINS  
 SAMUEL C. DYSART, JR.  
 D. BROOKE GILPIN  
 THEODORE A. GODFREY

JOHN A. GALLOWAY  
 MALCOLM HALL  
 PHILIP HARMAN  
 JOHN F. HAYES  
 RICHARD HENDERSON  
 CHARLES S. HOUGH  
 WARREN A. MAGRUDER  
 CARY MAGUIRE  
 LAWRENCE MORTLOCK  
 ROBERT K. MORTON  
 JOHN C. MUSSER  
 ANTHONY D. NOLDE  
 RALPH KENNETH RITTER  
 CHARLES E. SCHMUCKER, JR.  
 CARLO VITTORINI



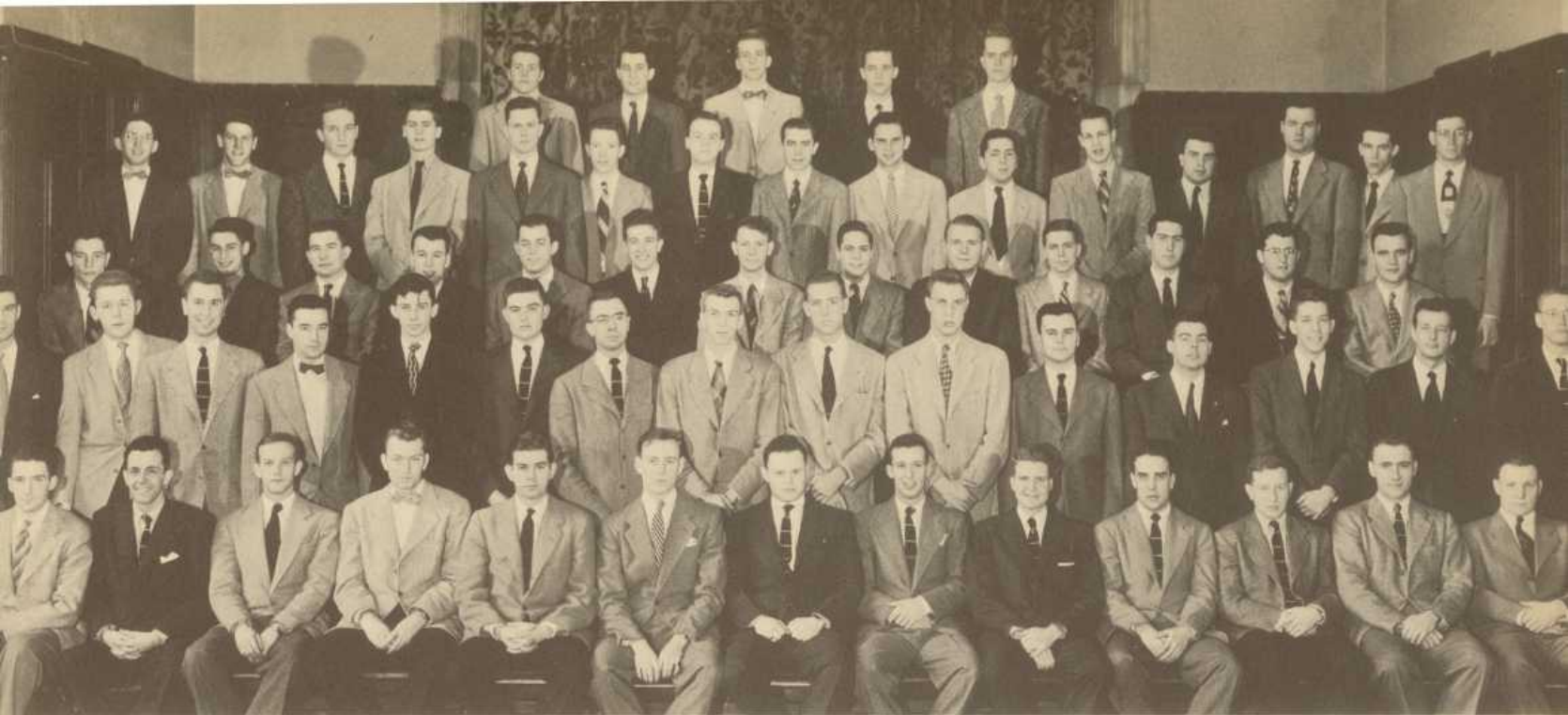

*First Row:* J. Hayes, R. Morton, C. Hough, T. Godfrey, C. Chandler, C. Maguire, W. Magruder, L. Mortlock, S. Dysart, M. Hall, R. Henderson, R. Collins, C. Schmuker. *Second Row:* H. Warren, R. Steffan, H. Miller, G. Smith, G. Minds, T. Mink, B. Gilpin, P. Hepp, J. Galloway, D. Nolde, W. McKinney, F. Borden, S. Crothers, E. Todd, D. McCahan. *Third Row:* R. Price, C. Vittorini, F. Weeks, W. Eichelberger, R. Cora, W. Schermer-

horn, J. Reynolds, C. Hunt, A. Hundertmark, J. Webb, D. Taylor, R. Anderson. *Fourth Row:* J. Makiver, S. Cummings, W. Maloy, J. Veckly, R. Morse, G. Warren, W. Stewart, N. Clure, C. Sanchez, C. Bryan, J. Gerbereux, R. Bauer, A. Watts, D. Inglis R. Davies. *Fifth Row:* D. Hovey, W. Alderfer, R. Meacham, A. Kirk, R. Schnelle.

**CLASS OF 1951**

- JEAN GILPIN ALLEN, JR.
- LEROY L. ANDERSON, JR.
- ROY E. DAVIES
- EDWARD C. DEARDEN, III
- PETER S. HEPP
- DONALD INGLIS
- ANDREW KIRK
- JOHN B. REYNOLDS
- GEORGE W. SMITH
- DURHAM S. TAYLOR

EDWARD B. TODD

- FRANK VAUGHN
- GEORGE P. WARREN, JR.
- JOHN G. WEBB

**CLASS OF 1952**

- RAMON R. CORA
- JEROME GERBEREUX
- RUSSELL M. HANSCOM, JR.
- ANDREW J. HUNDERTMARK
- CHASE S. HUNT

JOHN MAKIVER

- WILLIAM J. MALOY, JR.
- DAVID McCAHAN, JR.
- FRANKLIN HOWARD MILLER, JR.
- GEORGE W. MINDS, JR.
- EUGENE LEROY PRICE, JR.
- GEORGE FOSTER SANFORD, III
- WILLIAM R. SCHERMERHORN
- DAVID SELLIN
- WILLIAM J. STEWART, JR.
- HARRY H. WARREN
- ARTHUR P. WATTS, JR.
- FORREST G. WEEKS, IV

**CLASS OF 1953**

- WILLIAM ALDERFER
- ROBERT BAUER
- CHARLES BRYANT
- JOHN CANNON
- JAMES CLURE
- SCOTT CUMMINGS
- DAVID HOVEY
- RALPH A. MEECHEM, JR.
- RICHARD MORSE
- CARLOS SANCHEZ
- ROBERT G. SCHNELLE
- JOHN VECKLEY
- DONALD C. WINSON

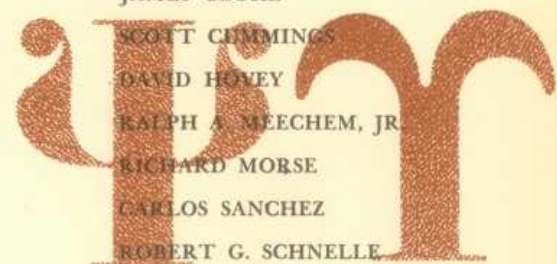





3908 Spruce St.

# SIGMA ALPHA EPSILON

FALL

SPRING

President ..... William H. Willing, Jr. David C. Pierce  
 Vice-President ..... Harry V. Klein, Jr. William A. Morgan  
 Secretary ..... Robert H. Yard John S. Rankin  
 Treasurer ..... Gerard E. Ohmer Gerard E. Ohmer

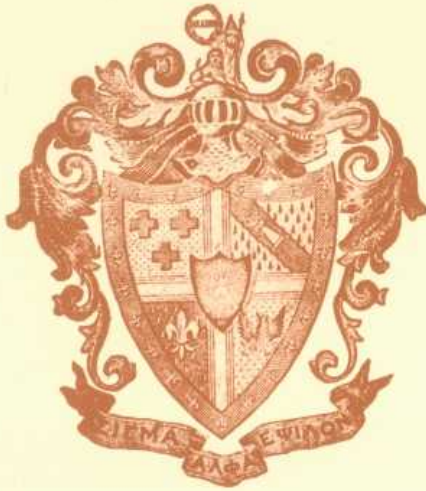

First Row: S. Pope, C. Phinney, J. Bowen, R. Kern, D. Boyd, W. Morgan, D. Pierce, W. Willing, R. Greenlee, J. Rankin, J. Laufer, T. Bradley, J. Agee. Second Row: H. Dennis, R. Sperry, R. Spatola, A. Bluemle, G. Odell, G. Ohmer, R. Stancik, J. Backus, F. Rench, J. Orr, C. Godwin, J. Hunt, E. Carr, D. Martin. Third Row: J. Clark, J. Wendt, G. Mazzola, A. McCarty, E. Downing, R. Dorsch, R. Young, W. Green, T. Dunne, H. Hilderbrand, W. Westerman, H. Klein, W. Bolt, R. Rinne. Fourth Row: J. Devaney, J. Dahme, C. Bertolet, C. Tornetta, W. Seamon, W. Devitt, M. Brooker, J. Ayres, D. Purdom, B. Shaw, R. Torgler, J. Gavaghan, W. Boyd, J. Hadler. Fifth Row: R. Cook, R. Hendrickson, P. Rappeto, C. Hill, R. Jacocks, D. Walters, W. Bowlus, D. Deane, R. Moran, G. Rapp, J. Bradley, B. Dehmelt.





**CLASS OF 1950**

JOHN L. BACKUS  
 JOHN C. BOWEN  
 THOMAS C. BRADLEY, JR.  
 EDGAR S. CARR, JR.  
 THOMAS F. DUNNE, JR.  
 HERBERT E. GASKILL, JR.  
 WILLIAM J. GILMARTIN, JR.  
 CHARLES L. GODWIN  
 RICHARD P. GREENLEE  
 SALVADORE D. GUASTELLA  
 WILLIAM H. HEFFNER, JR.  
 WILLIAM G. JONES  
 RICHARD B. KERN  
 HARRY V. KLEIN, JR.  
 JOHN W. LAUFER  
 WILLIAM A. MORGAN  
 GLENDON T. O'DELL, JR.  
 CHARLES M. PHINNEY  
 DAVID C. PIERCE  
 SPENCER G. POPE, JR.  
 ROBERT J. STANCIK  
 NORMAN STEVENS  
 WILLIAM L. WILLIAMS  
 WILLIAM H. WILLING, JR.  
 ROBERT H. YARD

**CLASS OF 1951**

JAMES L. AGEE, III  
 CHARLES R. ARMBRUSTER  
 HOWARD L. BARNES,  
 SAMUEL W. BESSE  
 ANDREW W. BLUEMLE

DENNIS M. BOYD  
 R. WAYNE BOYD, JR.  
 JOSEPH P. BRADLEY  
 BRIAN B. BUCKLEE  
 TERRANCE F. BURKE  
 JOSEPH CASSIDY  
 WILLIAM N. DAVIES, JR.  
 PETER J. DALTON  
 CHRISTOPHER J. DEVINE  
 WILLIAM T. GREENE  
 THOMAS J. LOVE  
 DONALD W. MAXWELL  
 ROBERT H. McCANN  
 H. DAWSON MARTIN  
 RICHARD J. MILLER, JR.  
 JOHN D. MORAN  
 ROBERT H. MORAN  
 GERARD E. OHMER  
 DAVID L. PURDOM  
 EDWIN F. ROBERTS  
 ROBERT K. SPERRY  
 ROBERT H. TORGLER

**CLASS OF 1952**

ROBERT F. BABCOCK  
 WILLIAM J. BOLT, JR.

WILLIAM L. BOWLUS  
 JERRY CLARK  
 RAYMOND CLAYDON  
 RODNEY COOK  
 ROYAL T. DAVIS  
 DANIEL T. DEANE, JR.  
 RAYMOND M. DORSCH, JR.  
 JAMES L. FISHER  
 JAMES J. GAVAGHAN  
 G. GORDON GIVEN  
 THOMAS HANLON  
 WALTER W. HAGARDINE  
 CHARLES HILL  
 RAYMOND LEWIS, JR.  
 JAMES R. NADLER  
 JOHN S. RANKIN  
 BERNHARD DEHMELT  
 HOWELL A. DENNIS

GERALD B. HAEKEL  
 GRAHAM W. RAPP  
 PHILLIP L. REPETTO  
 REIJO A. RINNE  
 BENJAMIN F. ROBELON  
 WILLIAM A. SEAMAN  
 BREWSTER C. SHAW  
 HOWARD W. WESTERMAN

**CLASS OF 1953**

JACK E. AYERS  
 GEORGE C. BALBACH  
 CHARLES BERTOLET  
 MARK BROOKER  
 JEROME B. DAHME  
 JOSEPH L. DEVANEY  
 WILLIAM DEVITT  
 EDMOND J. DOWNING  
 RICHARD HENDRICKSON  
 HARVEY HILDOBRAND  
 ROBERT JACOCKS  
 WILLIAM KEFAUVER  
 FREDERICK A. LONG  
 AUTHUR C. McCARTY  
 GUS A. MAZZOLA  
 JOHN ORR  
 JAMES F. RENCH  
 HOWARD R. SCHAEFFER  
 ROBERT A. SPATOLA  
 DONALD THOMAS  
 CHARLES TORNETTA  
 RAYMOND WAITE  
 DAVID K. WALTERS  
 JAMES G. WENDT  
 RICHARD YOUNG

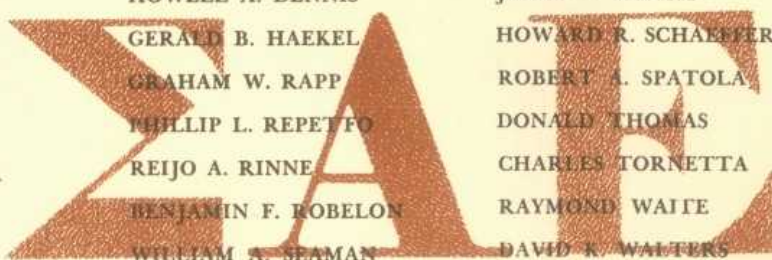



3817 Walnut St.

# SIGMA ALPHA MU

	FALL	SPRING
<i>Prior</i> .....	Donald Parker .....	Samuel Dennis
<i>Exchequer</i> .....	Samuel Dennis .....	Richard Levin
<i>Recorder</i> .....	William Enelow .....	Richard Blume

## CLASS OF 1950

- CHARLES BAUM
- BENNETT BLUM
- WILLIAM CHERTOK
- BENJAMIN COHEN
- BURTON COHEN
- MELVIN COHEN
- WILLIAM GREENHOUSE
- RICHARD HOFFMAN
- STANLEY JACOBSON
- HARVEY SALZMAN
- WILLIAM SMULOWITZ
- STANLEY STEIN
- ALTON SUTNICK
- SYLVAN TOBIN
- CHARLES BORTECK

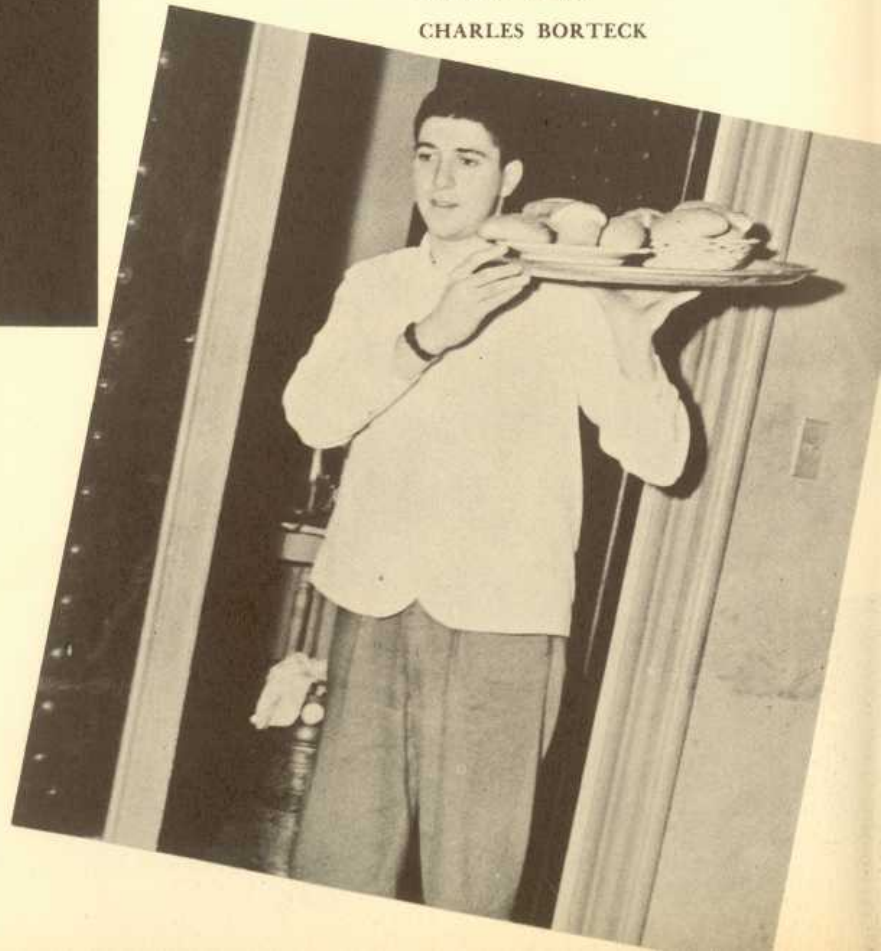

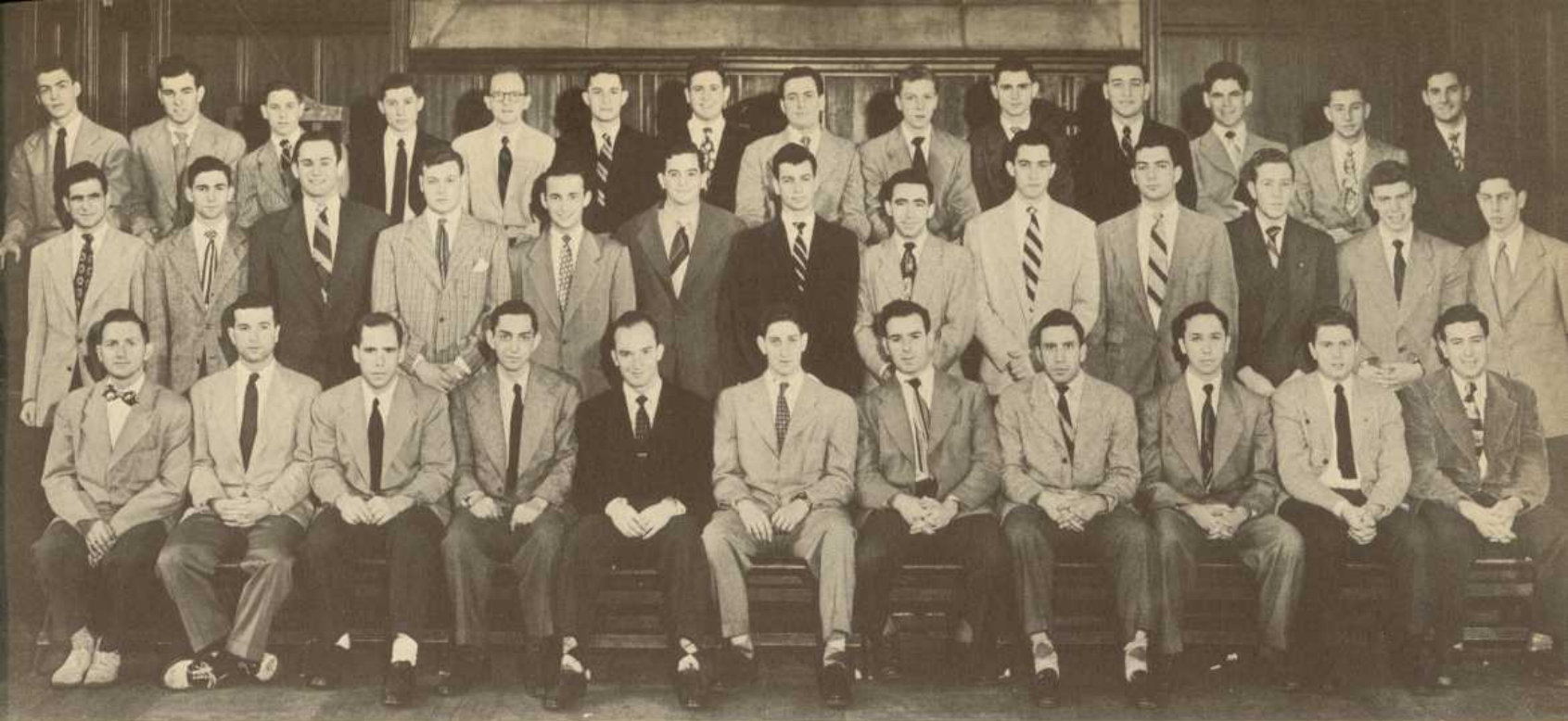

*First Row.* A. Sutnick, D. Hoffman, B. Greenhouse, S. Jacobson, D. Blume, S. Dennis, D. Levin, B. Cohen, D. Parker, C. Baum, B. Chertok. *Second Row.* S. Winkleman, M. Brait, M. Merians, J. Herlinger, B. Smulowitz, H. Klein, H. Greenberg, J. Fried-

berg, P. Gerson, A. Falk, R. Nevans, H. Weinstein, B. Goldstein. *Third Row.* B. Gelfman, R. Yeskel, E. Dennis, D. Pious, S. Pincus, J. Iscowitz, H. Liss, R. Ruby, M. Sneider, A. Wirtshafter, J. Levy, J. Segal, W. Harwitz, A. Greenbaum.

**CLASS OF 1951**

JERRY APTER  
MAL BARASCH  
SAMUEL DENNIS  
ARNOLD FALK  
JULES FRIEDBERG  
JOSEPH FRIEDMAN  
HERBERT GRIEST  
WILLIAM GOLDSTEIN  
HERBERT GREENBERG  
HERBERT GRODNICK

HERBERT GURK  
NORTON JUSTER  
LAWRENCE LAIKS  
THEODORE LEVIN  
JORDAN LEVY  
MELVIN MERIANS  
EUGENE SHEPP  
IRVING TOBER  
WILLIAM WEINZIMMER  
STEVEN WINKELMAN

**CLASS OF 1952**

MARTIN BRAIT  
RICHARD BLUME  
ALEX CAPLAN  
ALBERT EISENSTAT  
JOHN FREEDMAN  
JERRY HERMAN  
JOEL ISCOWITZ  
GILBERT LAPPEN  
RICHARD LEVIN  
HERBERT LISS  
SHELDON PINCUS  
DONALD PIOUS  
RICHARD RUBY  
ROBERT SELLER  
MICHAEL SNEIDER  
MELVIN TILLMAN  
HOWARD WEINSTEIN  
BURTON WINTERFIELD  
ALAN WIRTSHAFTER

**CLASS OF 1953**

EVERETT DENNIS  
JAMES FARER  
ROBERT GELFMAN  
BERNARD GOLDSTEIN  
ARTHUR GREENBAUM  
JAY HARWITZ  
LARRY HEIMOWITZ  
RONALD HERMANN  
JACK HERZLINGER  
WILLIAM HOROWITZ  
ALAN JANOVER  
HARVEY KLEIN  
RICHARD MASER  
ROY NEVINS  
TOM NEWMAN  
JAY PANTER  
ARNOLD PLANT  
JERRY SEGAL  
SAUL WINEGRAD  
RICHARD YESKEL



**ZAM**



3809 Locust St.

# SIGMA CHI

*President*.....David W. Kattermann  
*Vice-President*.....Paul J. McCloskey  
*Secretary*.....Robert M. Smith  
*Treasurer*.....J. Milton Hudson



*First Row.* J. Hudson, D. Brewer, F. Mumford, T. Hartley, J. McGlooin, M. Jones, D. Kattermann, D. McCarthy, D. Blair, A. Brennan, C. Brown, R. McCullough. *Second Row:* E. Lundin, R. Whitaker, S. Dorney, G. Von Uffel, J. Finch, J. Kenny, E. Rochat, J. Reaph, E. Reilly, S. Wallmark, D. Jordan, J. Dunn, J. Riebel. *Third Row:* R. Kistler, H. Greenwalt, J. Hipp, W. Kattermann, J. Smith, D. Scanlon, S. Heine, J. Drake, D. Cunliffe, J. Mita, W. Sweeney, W. Usilton, R. Smith. *Fourth Row:* G. Matheson, R. Kliess, W. Budd, G. Scanlon, J. Weber, J. Evanitsky, G. Clark, R. Woodruff, D. McCambridge, R. Clarke, D. Summerbell.

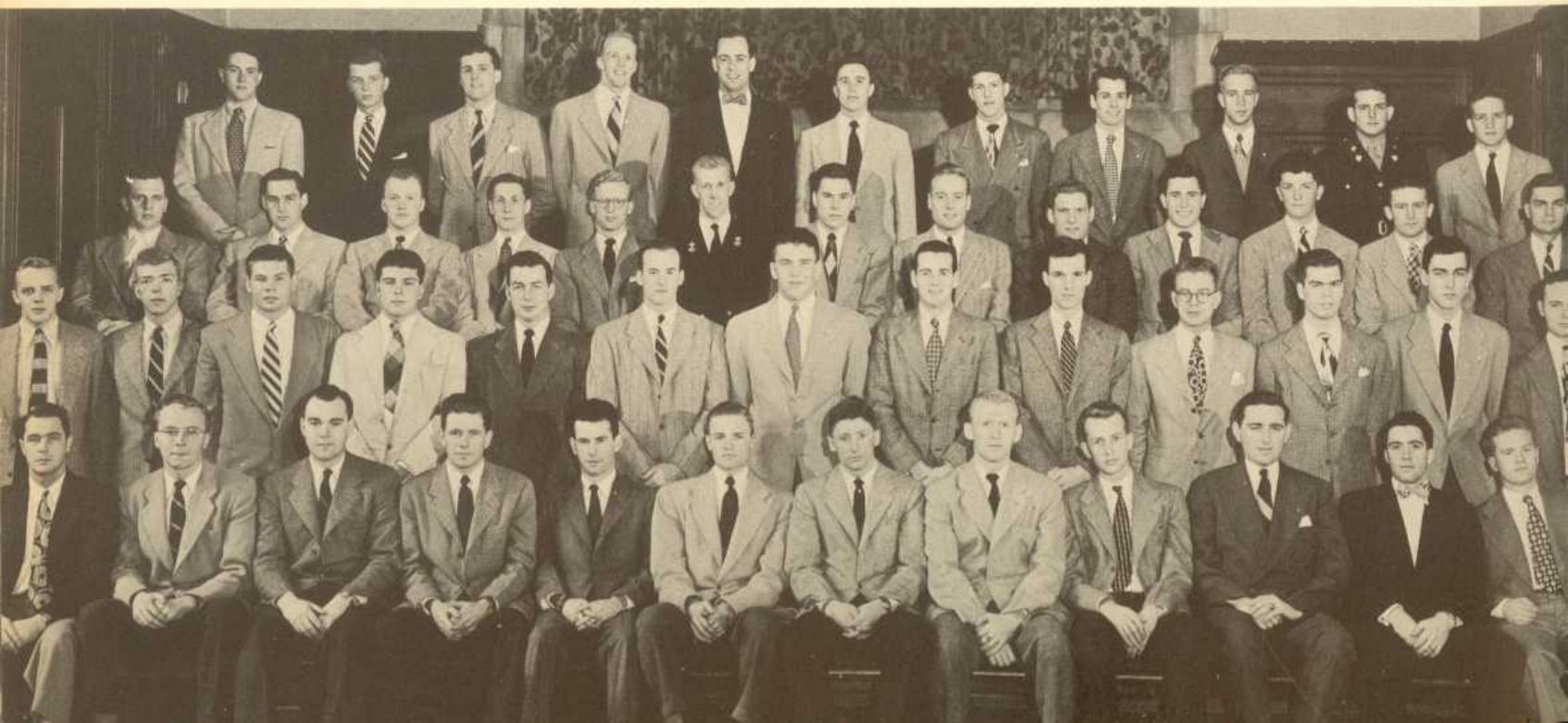
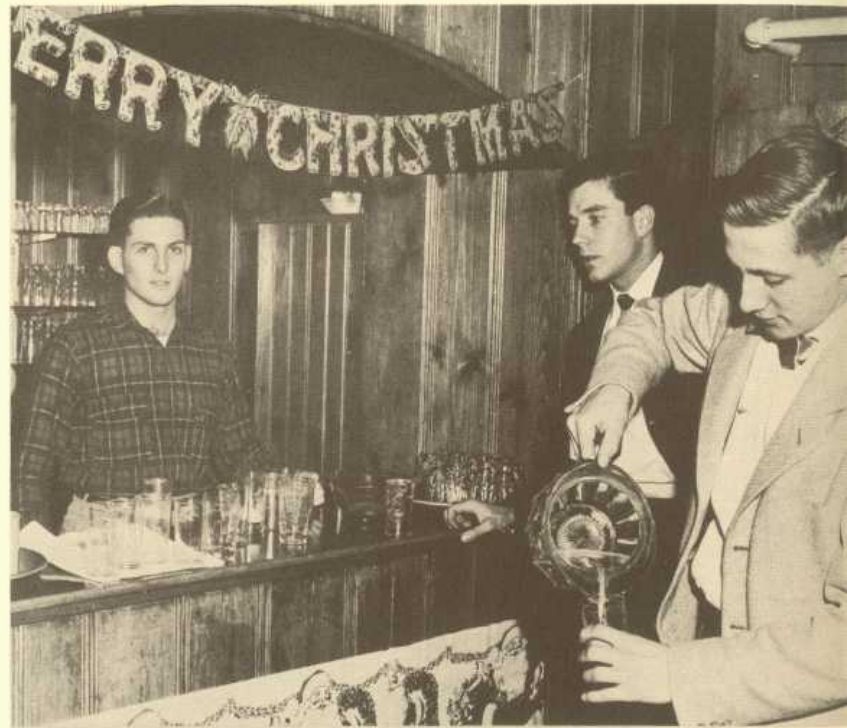



**CLASS OF 1950**

RICHARD BLAIR  
 ARTHUR A. BRENNAN  
 DAVID BREWER  
 CLARENCE BROWN  
 RAYMOND DOONEY  
 RICHARD FOWLER  
 WILLIAM HANDY  
 THOMAS HARTLEY  
 HARRY K. HIESTAND  
 MYRON C. JONES  
 DAVID W. KATTERMANN  
 RICHARD Q. KRESS  
 PAUL McCLOSKEY  
 DAVID McCARTHY  
 J. HOWARD McGLOON  
 FRED MUMFORD  
 GEORGE F. SCANLON, JR.  
 JOHN WEBER

**CLASS OF 1951**

ROBERT C. BECHLER  
 WILLIAM BETTS  
 JAMES D. BOND  
 H. SAMUEL GREENAWALT  
 JOHN M. HUDSON  
 EDWIN A. LUNDIN  
 ROBERT B. McCULLOUGH  
 PHILIP J. MOLONEY  
 RONALD MULLINS  
 EDWARD REILLY  
 JAMES A. SMITH, III  
 ROBERT J. KISTLER  
 RALPH WHITAKER

**CLASS OF 1952**

SUMNER BISSELL  
 DAVID L. CUNLIFFE  
 STANLEY DORNEY, JR.

J. OLIVER DRAKE  
 JOSEPH FINCH  
 STEPHEN HEINE  
 JOHN H. HIPPI  
 W. LEIGH HUNT  
 WILLIAM KATTERMANN  
 JOHN KENNY  
 WALTER LINDELL  
 GERALD MATHISON  
 JOHN McCORMICK  
 JACK MITA  
 JOSEPH REAPH  
 EDMOND ROCHAT  
 PIERRE ROCHAT  
 DONALD P. SCANLON  
 ROBERT SMITH  
 WILLIAM SWEENEY  
 WILLIAM USILTON  
 GEORGE VON UFFEL

**CLASS OF 1953**

WILLIAM BUDD  
 EUGENE CLARK  
 RAYMOND CLARK  
 JOHN DUNN  
 JOSEPH EVANITSKI  
 PAUL FITZPATRICK  
 DONALD JORDAN  
 DONALD McCAMBRIDGE  
 THOMAS MORGAN  
 WILLIAM MARX  
 JOSEPH REIBEL  
 HORACE M. ROYAL  
 GEORGE W. WARD  
 RAYMOND WELSH  
 ROBERT WOODRUFF  
 DALE SUMMERBELL

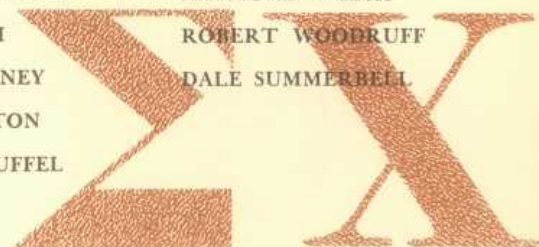



3819 Walnut St.

# SIGMA NU

President..... Edward F. Grubic  
 Vice-President..... William H. Bentley, Jr.  
 Secretary..... Douglas S. Johnson  
 Treasurer..... Albert W. Adams

## CLASS OF 1950

JAMES H. BAKER  
 FREDERICK J. BARCLAY  
 WILLIAM H. BENTLEY, JR.  
 WESTON J. BURNER  
 JOEL COX  
 JOHN E. CROCCO  
 JOHN A. DALEY

JOHN P. DILELLO  
 EDWARD F. GRUBIC  
 JOHN C. HACKNEY  
 JAMES K. HICKOK  
 DANIEL HOOPES  
 THOMAS A. KIRWAN  
 JOHN W. KLIE  
 ALFRED D. KOCHER  
 EDWARD J. McDEVITT, III  
 JAMES J. O'DONNELL  
 H. FRANKLIN RICE  
 ROBERT R. SEERY  
 RICHARD H. SHAW  
 DONALD R. SHEARER  
 EDWARD J. STEFANIC  
 JERRY L. THOMAS





First Row: J. O'Donnell, J. Hickok, R. Stelle, E. Stefanic, J. Van Roden, W. Bentley, E. Grubic, H. Rice, G. Schremp, J. Crocco, F. Barclay, J. Thomas. Second Row: W. Larson, J. Hackney, P. Moore, R. Shaw, J. Wood, J. Evans, H. Schneider,

R. Schramm, R. Brown, R. Capitain, D. Johnson, D. Gebert, R. Winfrey. Third Row: D. Shearer, J. Swartz, C. Pougy, J. Lergenmiller, A. Adams, W. Burner, J. Cox, W. Seitz, B. Redding, E. Whitney, R. Hartman, J. Carver, E. McDevitt.

J. JAY VOHDEN  
 ERNEST L. WHITNEY, JR.  
 RICHARD M. WINFREY

**CLASS OF 1951**

ALBERT W. ADAMS  
 JOHN S. CARVER  
 DONALD S. GEBERT  
 JAMES A. HAFNER  
 EDWARD R. HUNTSBERRY, JR.  
 LOUIS C. JOHANSON  
 DOUGLAS S. JOHNSON

JOHN R. KEARSLEY, JR.  
 WILFRED J. LARSON  
 RICHARD LESTER  
 LOUIS M. MALINKA  
 ANDREW J. McCANN, JR.  
 PAUL P. MOORE  
 CESAR R. POUGY  
 STANLEY H. RITTER  
 M. DONALD ROBERTS  
 ROBERT F. SCHRAMM  
 GEORGE W. SCHREMP  
 DAVID E. SHAY

ROBERT W. STELLE  
 KARL B. STICKLEY, JR.  
 JAMES F. SCHWARTZ, JR.  
 ROBERT G. SYMS  
 RONALD H. THELIN  
 R. EUGENE URICH  
 JAMES C. VAN RODEN

**CLASS OF 1952**

EDWARD J. BRAUNER  
 WILLIAM P. BURNS  
 ENRIQUE R. BUSTOS, JR.  
 ROBERT W. CAPITAIN  
 WILLIAM W. CARVER  
 JOHN L. EVANS, JR.  
 JAMES A. FARREN  
 RICHARD W. HARTMENT, JR.  
 CLINTON J. HESS, JR.  
 HAYES A. HIBBERD  
 THOMAS J. JOHNSTON, JR.  
 HARRY F. KELSEY, JR.  
 RICHARD W. LIEBERT  
 ROBERT K. MANCKE  
 RICHARD F. MILLS  
 BLOOR REDDING  
 W. ROBERT SEITZ  
 JOHN L. WOOD







3909 Spruce St.

# SIGMA PHI EPSILON

President.....Ewell S. Robinson  
 Vice-President.....James H. White  
 Secretary.....Stephen W. Noglows  
 Historian.....James J. Kuhlman  
 Comptroller.....George S. Parlin, Jr.  
 Senior Marshal.....Leonard G. Cardone  
 Junior Marshal.....Otto P. Steinhoff



*First Row:* R. Anderson, R. Wynne, W. Wheaton, O. Steinhoff, C. Weber, G. Parlin, Jr., E. Robinson, S. Noglows, J. White, E. Grazul, A. Kunberger, G. Woodring, D. Bickelhaupt. *Second Row:* T. Nyhart, R. Mullens, D. Ffrench, D. Rowlands, B. Lodge, D. Shirlaw, R. Harr, J. Bickelhaupt, C. Gager, W. Schilke, D. Kenny, G. Keifer, P. Yurchak, L. Cardone. *Third Row:* D. Prout, R. Pelham, K. Langbehn, J. Gorman, F. Ferguson, E. Davis, G. Oesmann, J. Trainer, J. McCormack, B. Rowe, H. Harvey, F. Herbert, J. Kuhlman. *Fourth Row:* M. Mackie, R. Heckman, J. Romaine, V. Buckley, A. Taglisferri, E. Prudente, A. Capone.

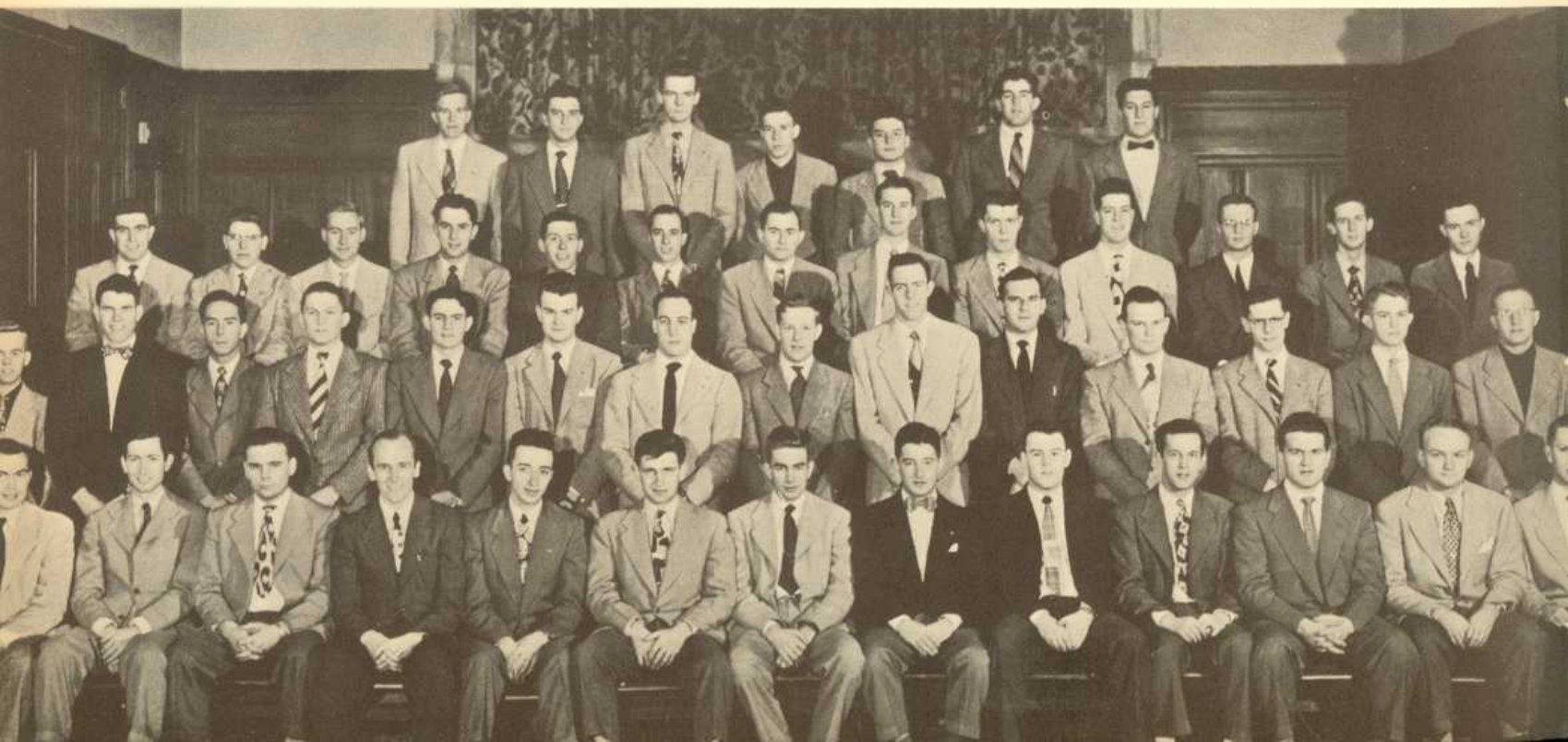



**CLASS OF 1950**

JAMES A. ARMSTRONG  
 LEONARD G. CARDONE  
 ESROM E. DAY  
 JOSEPH R. DRIGAN  
 JACK E. KELLEY  
 AL W. KUNBERGER  
 FREDERICK E. MITCHELL  
 ROBERT T. MULLENS  
 STEPHEN W. NOGLOWS  
 GEORGE S. PARLIN, JR.  
 EWELL S. ROBINSON, JR.  
 OTTO P. STEINHOFF  
 CALVIN E. WEBER  
 GEORGE T. WOODRING  
 WILLIAM WHEATON

**CLASS OF 1951**

ROBERT L. ADAMS  
 HERBERT R. AGOCS  
 DAVID L. BICKELHAUPT  
 JOHN M. BICKELHAUPT  
 VERNON L. BUCKLEY

ALLAN G. CORBO  
 EDWARD J. DAVIS  
 RODMAN T. DEEVY  
 DAVID L. ST. FFRENCH  
 JOHN P. P. FISCELLA  
 CURTIS H. GAGER  
 JOHN J. GORMAN  
 EDWIN GRAZUL  
 ROBERT C. HARR  
 HERMAN S. HARVEY  
 ROBERT F. HECKMAN  
 DANIEL E. KENNY  
 JAMES J. KUHLMAN  
 JOHN J. McCORMACK  
 JOSEPH McGONAGLE  
 VICTOR MIKOVICH  
 ALLEN POWER  
 ERNIE J. PRUDENTE  
 WILLIAM RICHARDS  
 JEROME ROMAINE  
 DONALD J. SANDERS  
 WILLIAM O. SCHILKE

JOHN TRAINER  
 ALFRED TAGLIAFERRI  
 JAMES H. WHITE  
 ROBERT C. WILKENS  
 ROBERT WYNNE

**CLASS OF 1952**

DONALD A. BUX  
 ANDREW CAPONE  
 FREDERICK C. FERGUSON  
 LINWOOD GEIGER  
 FRANK R. HERBERT  
 JOHN H. HODGES, JR.  
 DAVID HOUSTON  
 JAMES A. HUGHES, JR.  
 JAMES J. JAGGARD  
 HOWARD E. LENAHAN, JR.  
 BRADFORD LODGE, JR.  
 GEORGE M. OESMANN  
 LAWRENCE B. ROWE  
 DAVID T. ROWLANDS, JR.  
 WILLIAM J. VAN SANT

RICHARD WAGNER  
 ROBERT M. WITTICH

**CLASS OF 1953**

NORMAN BOUDREAU  
 RICHARD DOWNING  
 JACK HIGGINS  
 GERALD KEIFER  
 KENNETH LANGBEHN  
 MATTHEW MACKIE  
 JACK MOSES  
 E. WILBUR NELSON, JR.  
 THEODORE NYHART  
 RICHARD PELHAM

EDWARD POWERS, III  
 DONALD PROUT  
 DAVID SHIRLAW  
 DONALD SONTAG  
 ANTHONY SQUADRITO  
 ROGERS VAUGHAN  
 PETER YURCHAK

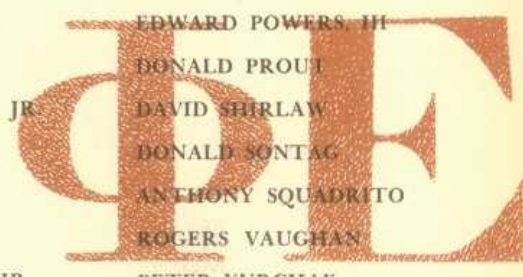



224 S. 39th St.

# TAU DELTA PHI

## FALL

## SPRING

<i>Consul</i> .....	Matthew London	.....	Stanley Poplow
<i>Vice-Consul</i> .....	Leon Cooper	.....	James Groberg
<i>Quaestor</i> .....	James Groberg	.....	Jack Klein
<i>Scribe</i> .....	William Gross	.....	Peter Levitan



## CLASS OF 1950

STANLEY BLUESTINE  
 ALBERT EISEN  
 BERNARD GOLDBERG  
 M. MILTON GOTTLIEB  
 STANLEY GOTTLIEB  
 JEREL KATZ  
 STANTON MILLER  
 MILTON OKUN  
 STANLEY POPLOW  
 SEYMOUR WAGNER



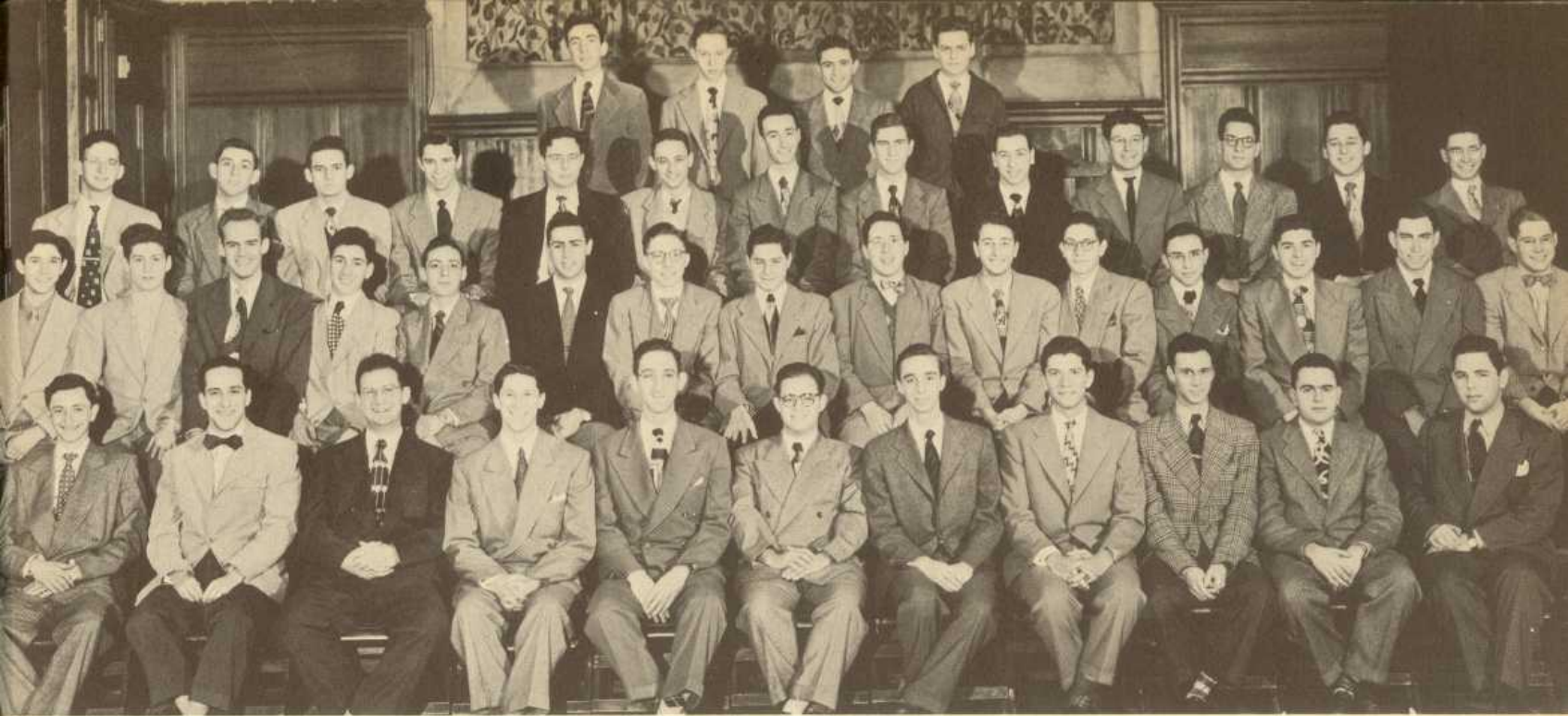

*First Row:* J. Klein, A. Eisen, S. Miller, A. Miller, S. Poplow, M. London, J. Groberg, W. Gross, S. Bluestine, S. Gottlieb, D. Diamond. *Second Row:* S. Cowan, C. Polsky, B. Salinger, G. Paston, W. Arthur, J. Schaffer, S. Hoffman, W. Kornbluh, W. Teutsch, A. Levin, I. Kahn, C. Segal, B. Fishman, R.

Markell, P. Levitan. *Third Row:* J. Schneierson, M. Kramer, S. Piwoz, L. Zaubler, N. Garber, S. Schwartz, P. Reich, T. Stern, S. Diamond, S. Goldberg, E. Kantor, A. Trilling, A. Colodny. *Fourth Row:* M. Okun, H. Willen, J. Ettlinger, S. Friedman.

**CLASS OF 1951**

- PAUL ASTOR
- LEON COOPER
- MARTIN CRAMER
- LEONARD EISNER
- JAMES GROBERG
- EDWIN KANTOR
- JACK KLEIN
- PETER LEVITAN
- MATTHEW LONDON
- ALVIN MILLER

- PACE REICH
- SHELDON SCHWARTZ
- ALVIN TRILLING

**CLASS OF 1952**

- DAVID DIAMOND
- SAMUEL DIAMOND
- H. NEWTON GARBER
- SORRELL GOLDBERG
- WILLIAM GROSS

- SAMUEL LITWIN
- CARL KAMINSKY
- BERNARD OSTRUM
- SEYMOUR PIWOZ
- JOSEPH SCHAFER
- THOMAS STERN
- CARL POLSKY
- WERNER TEUTSCH
- ARNOLD WINICOV
- LELAND ZAUBLER

**CLASS OF 1953**

- WILLIAM T. ANDERSON, JR.
- RICHARD M. BROWN
- R. ALLAN DUFF
- WILLIAM H. FISSELL, JR.
- ROBERT C. GRAHAM
- PETER JAMES
- ARCHIE KENNEDY
- THOMAS J. McFARLIN
- JAKE E. OSTERMAN
- A. WAYNE RUSH
- HUGO B. SALINAS
- H. ALAN SCHNEIDER
- JOHN T. SOLENBERGER

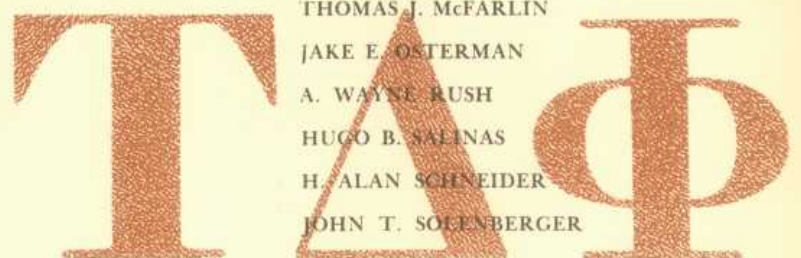



3634 Chestnut St.

# TAU EPSILON PHI

FALL

SPRING

<i>Chancellor</i> .....	Leonard Leader .....	M. Bruce Kolman
<i>Vice-Chancellor</i> .....	Leonard Seide .....	William Cahn
<i>Bursar</i> .....	Marvin Sohn .....	Richard Gaba
<i>Scribe</i> .....	Ronald Kline .....	Herbert Gottlieb



*First Row:* M. Kutchin, L. Levin, H. Brandenburg, L. Leader, S. Rubenstein, B. Kolman, M. Sohm, W. Cahn, L. Seide, M. Petersohn, M. Erlick, R. Kline. *Second Row:* S. Friedman, D. Dash, J. Cohen, S. Cluck, R. Gaba, J. Bloom, M. Agulnek, R. Blitzstein, F. Kronfeld, I. Hirsh, S. Weinberg, H. Gottlieb, M. Fisher, J. Tomarkin. *Third Row:* D. Nettler, L. Klein, A. Perlstein, S. Riskin, R. Kraner, R. Shoher, R. Maurer, R. Goldstein, L. Rogovin, H. Herman, L. Perlman, M. Kramer, S. Strauss. *Fourth Row:* J. Kanner, M. Malamut, R. Shandell, J. Shane, B. Garsson.

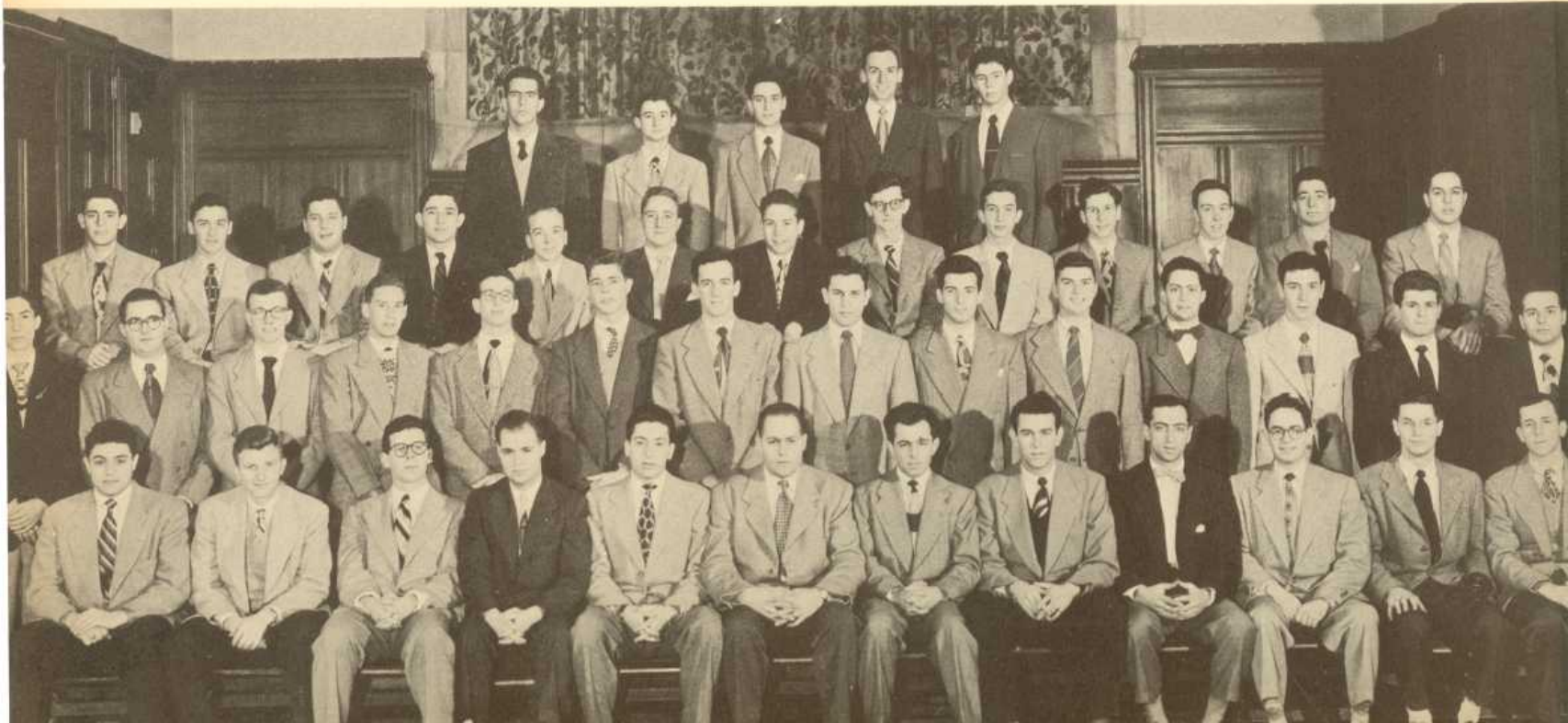



**CLASS OF 1950**

HARVEY BRANDENBURG  
 MILTON ERLICK  
 BRUCE KOLMAN  
 MELVIN KUTCHIN  
 LEONARD LEADER  
 LEONARD LEVIN  
 MATTHEW PETERSOHN  
 STUART RUBENSTEIN  
 JEROME SHANE  
 MARVIN SOHN

**CLASS OF 1951**

ROBERT BLITSTEIN  
 WILLIAM CAHN  
 DONALD DASH  
 RICHARD GABA  
 RONALD KLINE  
 HERBERT GOTTLIEB  
 FRED KRONFIELD  
 HAROLD SACHS  
 LEONARD SEIDE

JOSEPH STERN  
 SIDNEY WEINBERG

**CLASS OF 1952**

MILTON AGULNEK  
 JOSEPH BLOOM  
 STANLEY CLUCK  
 JAY COHEN  
 MARVIN FISHER  
 SHERWIN FRIEDMAN  
 IRVING HIRSH  
 ELLIOT MEISEL  
 ELLIOT ROMM  
 SEYMOUR ROSS  
 MYLES TANENBAUM  
 JAY TUMARKIN  
 CARL WEYNEBERG

**CLASS OF 1953**

AL BLOOM  
 ROBERT COLBY  
 BRUCE FISHER  
 SANFORD FREUNDLICH

BERNARD GARSSON  
 ROBERT GOLDSTEIN  
 HOWARD GREY,  
 HERBERT HERMAN  
 JEROME KANNER  
 LARRY KLEIN  
 MARTY KRAMER  
 RICHARD KRANER  
 MARVIN MALAMUT  
 ROBERT MAURER  
 PAUL NETTLER  
 STANLEY PATCHEN  
 LEWIS PERLMAN  
 ALLAN PERLSTEIN  
 JERRY PICKOVER  
 SIDNEY RISKIN

IRWIN ROBINSON  
 LARRY ROGOVIN  
 RICHARD SHANDELL  
 ROBERT SHOHER  
 EUGENE WEINSTEIN  
 STANLEY STRAUSS  
 HAROLD WEISMAN

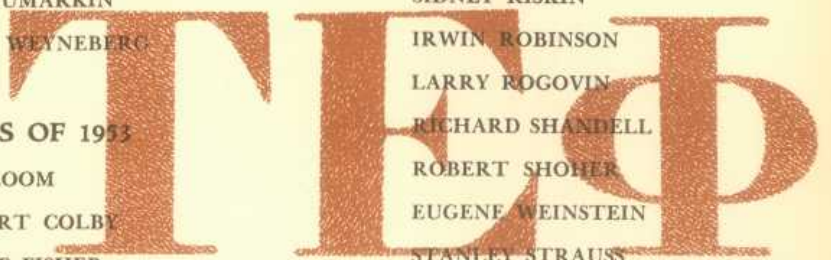



3422 Walnut St.

# THETA CHI

*President* ..... David Norris  
*Vice-President* ..... Marlyn Smith  
*Secretary* ..... Aylwyn Williams  
*Treasurer* ..... Stuart Morton

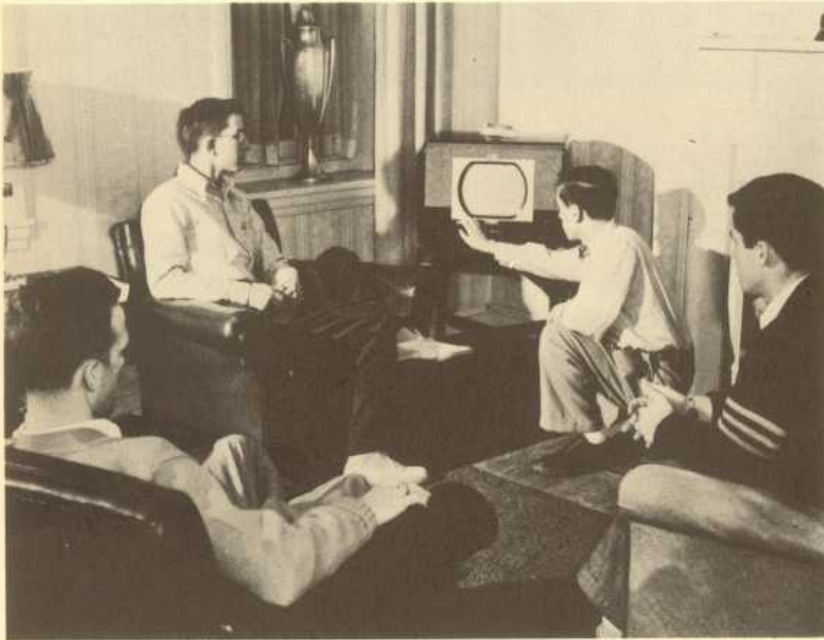



First Row: S. Morton, M. Smith, D. Norris, A. Williams, C. Hering. Second Row: T. McCracken, G. Carmichael, D. Blaser, L. Stewart, D. Jarvis, A. Macaw, D. McIlvain. Third Row:

H. Hall, R. Fereshetian, D. Field, C. Banks, R. Parlino, R. Hecht, J. McCaughan.

**CLASS OF 1951**

CHARLES BANKS  
 DONALD BLASER  
 DAVID FORSYTHE  
 HARRY HALL  
 JONATHAN HEADLY  
 C. FREDERICK HERING  
 THOMAS LORENZ  
 ALEXANDER MACAW  
 THOMAS McCRACKEN  
 A. STUART MORTON

DAVID NORRIS  
 MARLYN SMITH  
 AYLWYN WILLIAMS

**CLASS OF 1952**

VANCE ELKINS  
 ROBERT FERESHETIAN  
 DAVID FIELD  
 DAVID JARVIS  
 FRANK KINN  
 JAMES McCAUGHAN  
 DONALD McILVAIN,  
 GEORGE NEWBORN  
 ROY PARLINI  
 LAURENCE STEWART  
 GERARD CARMICHAEL

**CLASS OF 1953**

JOHN DILLER  
 ROBERT HECHT

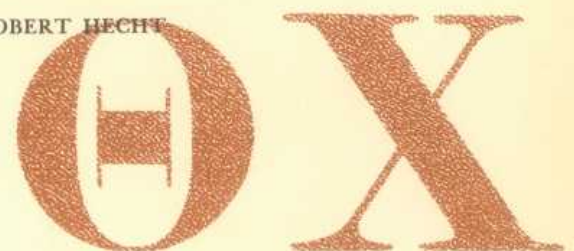





3643-45 Locust St.

# THETA XI

## FALL

## SPRING

<i>President</i> .....	Alan T. Wood .....	Robert C. Sharp
<i>Vice-President</i> .....	Vincent J. McGettigan.	Oliver C. Boileau, Jr.
<i>Treasurer</i> .....	Paul Hertl .....	Raymond K. Strayer, Jr.
<i>Secretary</i> .....	Raymond K. Strayer, Jr.	J. William Rice, Jr.



*Front Row:* G. Ferguson, B. Smith, O. Boileau, W. Heckman, V. McGettigan, A. Wood, P. Hertl, R. Strayer, R. Sharp, J. Rice, A. Pugh. *Second Row:* G. Schiele, H. Clay, A. Mingle, J. Middleton, J. Hay, R. Hopkinson, F. Gift, J. Pultz, A. Dungan, R. Smith, A. Subers, J. Spencer, J. Boyle, W. Langbehn. *Third Row:* J. Bungen, R. Vaughn, D. McIntyre, J. Jolley, J. Huang, J. Zulfer, J. Thompson, G. Ott, A. Gravesen, L. Jurski, C. Myers, A. Van Horn, F. Mackenbach.

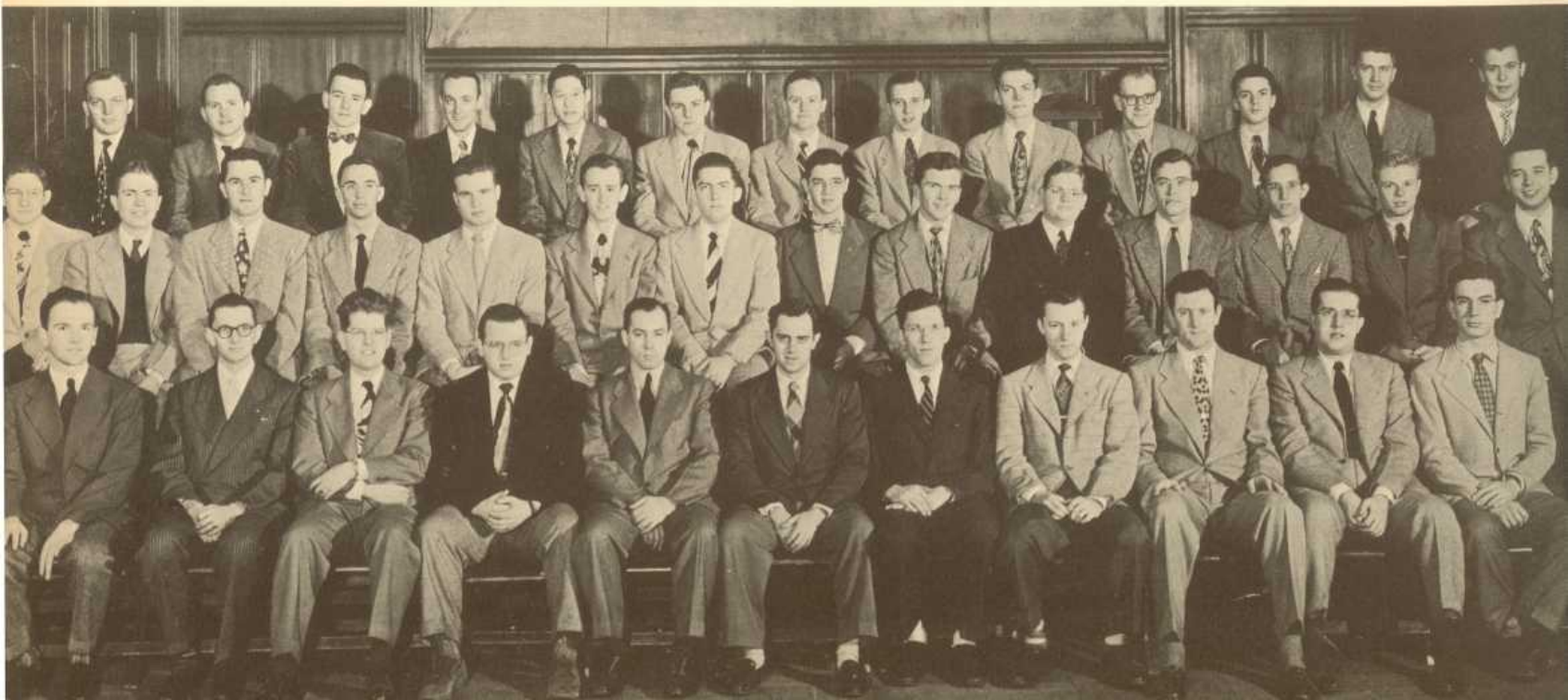

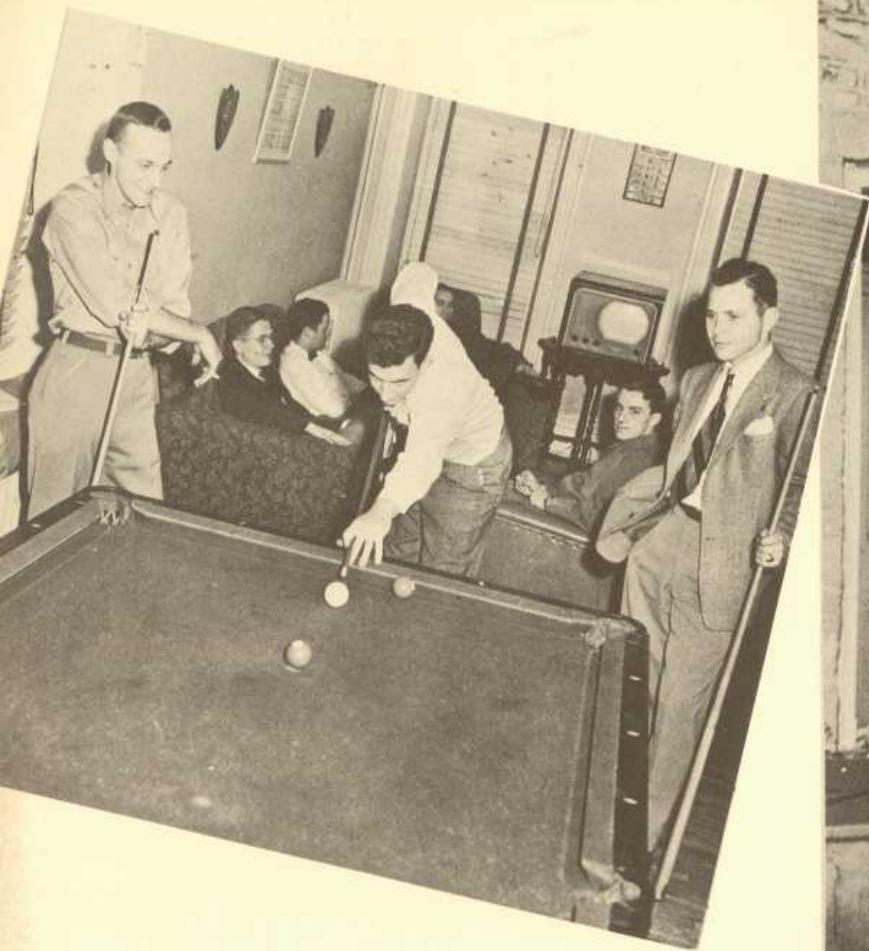

**CLASS OF 1950**

JOHN O. BUNGEN  
 STEWART H. COLE  
 LEON F. JURSKI  
 JAMES A. JOLLEY  
 VINCENT J. McGETTIGAN  
 JOHN C. THOMPSON  
 ARTHUR VAN HORN  
 RONALD E. VAUGHN  
 JOSEPH A. ZULFER

**CLASS OF 1951**

JAMES E. BOGLE, JR.  
 OLIVER C. BOILEAU, JR.  
 GEORGE D. FERGUSON  
 FRANCIS E. GIFT  
 PAUL HERTL  
 REGINALD F. HOPKINSON

DANIEL T. McINTYRE  
 GEORGE W. OTT, JR.  
 J. WILLIAM RICE, JR.  
 ROBERT C. SHARP  
 RAYMOND K. STRAYER, JR.  
 ALBERT R. SUBERS  
 ALAN T. WOOD

**CLASS OF 1952**

HENRY A. CLAY  
 ALEX A. GRAVESEN  
 CHARLES E. HARTZELL  
 WILLARD T. HECKMAN  
 HOWARD E. KNAPP, JR.  
 JAMES M. McGETTIGAN  
 AMMON D. MINGLE  
 CLAYMAN C. MYERS, JR.

ALEXANDER L. PUGH, III  
 ROBERT L. SMITH

**CLASS OF 1953**

SEELEY J. ARONSON  
 JOHN W. BOYLE  
 ALBERT DUNGAN  
 JOHN S. HAY  
 JACK S. T. HUANG  
 WILLIAM S. JEFFERIES  
 WALLACE R. G. LANGBEHN  
 FRED W. MACKENBACH  
 JAMES W. MIDDLETON  
 JACK B. PULTZ  
 GEORGE W. SCHIELE  
 JORDAN L. SPENCER  
 BYRON C. SMITH





235 S. 39th St.

# ZETA BETA TAU

## FALL

## SPRING

<i>President</i> .....	Richard Weiner	.....	Richard Weiner
<i>Vice-President</i> .....	Marcus Feder, III	.....	Marcus Feder, III
<i>Secretary</i> .....	Herbert Marcus	.....	Herbert Marcus
<i>Treasurer</i> .....	Richard Hershberg	.....	Hugo Rosenstein

## CLASS OF 1950

MARCUS FEDER, III  
 FREDERICK FIEBELMAN  
 HOWARD GOLDMAN  
 JOHN HELLER  
 JAY KATZ  
 ROBERT KLAUS  
 MORTON MOSS  
 DONALD SEGAL  
 MARTIN STEIN  
 LOUIS STERNBURG  
 ALAN STONE  
 ROBERT TABOR



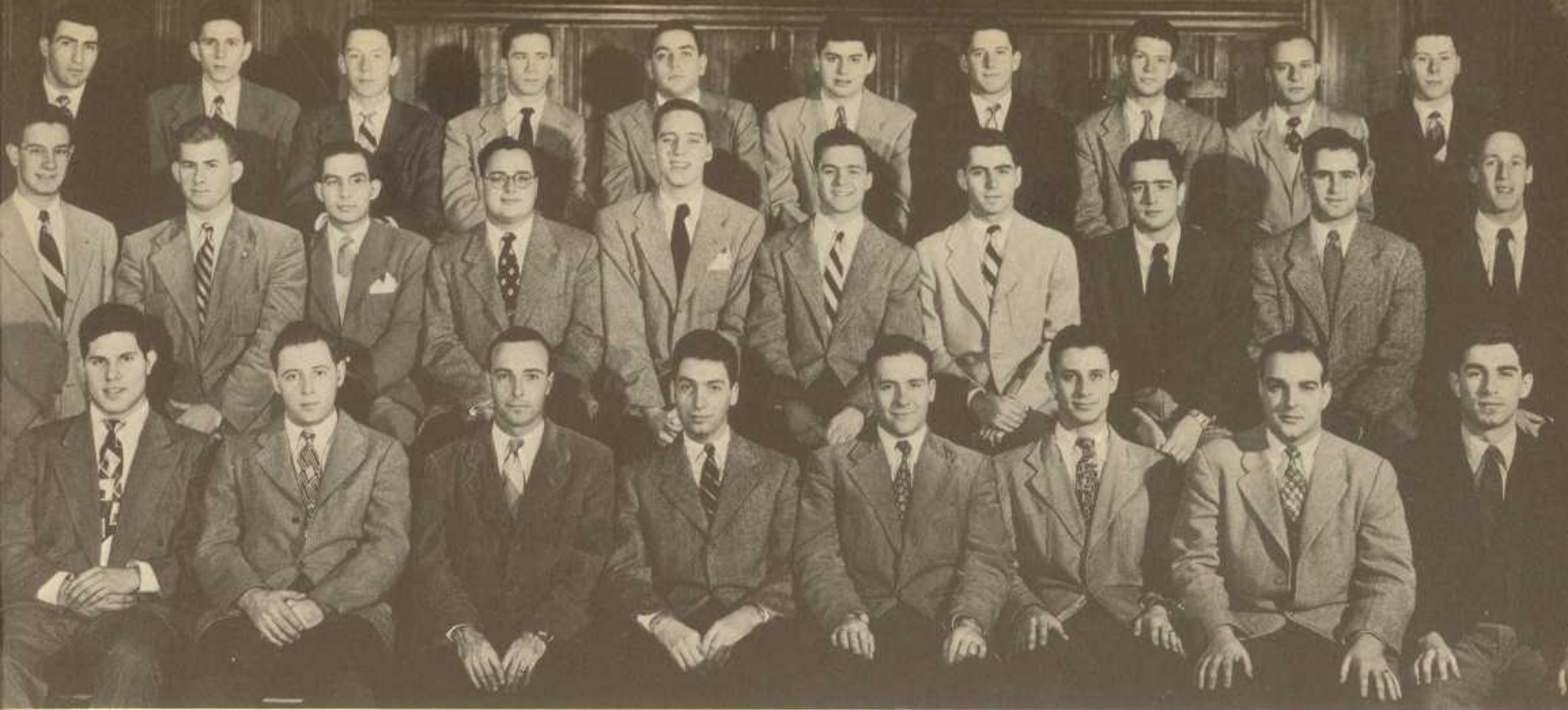

*First Row:* D. Stern, R. Tabor, D. Siegal, F. Feibelman, R. Weiner, M. Feder, M. Stein, H. Marcus. *Second Row:* D. Bercu, C. Gewirz, B. Bershon, J. Weinberger, E. Lubin, B.

*Brown, L. Levine, R. Golub, M. Moss, R. Feldman. Third Row:* T. Leibo, G. Bing, C. Cohen, M. Mack, J. Klein, D. Benjamin, R. Greenberg, B. Halpert, A. Stone, J. Venger.

ROBERT TOPCHICK  
RICHARD WEINER  
JERRY WEINBERGER

**CLASS OF 1951**

SIDNEY BERSON  
ISADORE BRODSKY  
JEROLD COOK  
LOUIS ELIASBERG  
GLENN FEIT  
JAMES HERTZMAN  
RICHARD KAHN

PHILLIP KALODNER  
JAY LANGNER  
THEODORE LaFAIRE  
ALLAN LEVINE  
BERNARD LEMONICK  
MILLARD MACK  
HERBERT MARCUS  
ANTHONY RITTER  
HUGO ROSENSTEIN  
LOUIS SCHER  
MICHAEL WEINBERG  
LAWRENCE WEINSTEIN

**CLASS OF 1952**

B. J. ADELSON  
THEODORE ANGELUS  
KENNETH AUSLANDER  
JOHN BLOOM  
JOHN BLUMBERG  
ROBERT BROWN  
HARVEY CUMMINS  
THOMAS DAVIDSON  
JAN DuBOIS  
RICHARD FRIEDMAN  
RONALD GOLUB  
HENRY HARRISON  
DAVID SHULMAN  
GEORGE BING  
RICHARD KANTER  
BURT KLEIN  
THOMAS LEIBO  
LAWRENCE LEVINE

MARVIN WOOLF  
ROBERT FELDMAN  
BURTON BERSHON  
BERNARD HALPERT

**CLASS OF 1953**

DONALD BENJAMIN  
DONALD BERCH  
HAROLD BLACH  
CHARLES COHEN  
RAYMOND COHN  
RICHARD ELIASBERG  
CARL GEWIRZ  
RICHARD GREENBERG  
STEPHEN JOSEPH  
STUART KISBER  
JOSEPH KLEIN  
EDWARD LUBIN  
DOUGLAS MANN



ROBERT LEVY  
JULIAN MAGNUS  
BYRON SACHAR  
RICHARD SHARPE  
SEYMOUR STALL  
DANIEL STERN  
RALPH MELEN  
CHARLES MOSS  
BERNARD REDLICH  
HENRY RICHMAN  
JEFFREY ROSE  
DEAN SHARP

JERRY VENGER



3337 Walnut St.

# ZETA PSI

FALL

SPRING

*President* ..... Thomas E. Shipley, Jr. Joseph W. Rogers  
*Vice-President* ..... John B. Todd ..... F. Woodson Hancock  
*Secretary* ..... Richard E. Pearson .... Charles L. Borie, IV  
*Treasurer* ..... John F. Kling ..... John J. Saunders



*First Row:* J. Wagner, R. Pearson, F. Hancock, J. Rogers, T. Shipley, G. Robinette, R. Dent, R. Leiser. *Second Row:* J. McCole, W. Hancock, B. Allen, W. Wells, W. Griffith, P. Disston, M. Walsh, F. McKilroy, G. Fern, E. Bonsall. *Thrd Row:* J. Sanders, C. Borie, R. Dale, H. O'Neil, T. Woolfolk, J. Horan, S. Murdoch, D. Disston, P. Ippen, S. Perkins, A. Boland.



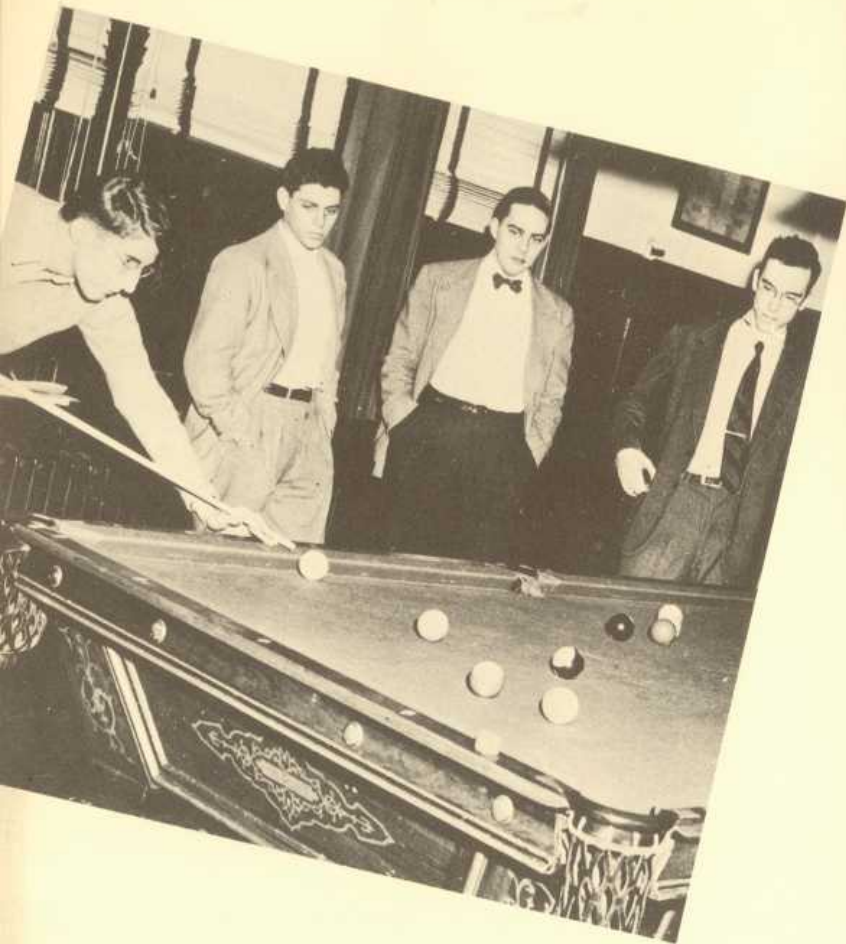

**CLASS OF 1950**

JOSEPH W. BROWN  
 ROBERT C. CLARKE  
 JOHN W. CORNELL  
 RICHARD H. DALE  
 RICHARD H. DENT  
 JOHN S. DUNN, JR.  
 WILLIAM C. GRIFFITH  
 CHARLES L. HANCOCK  
 F. WOODSON HANCOCK  
 AUSTIN B. HEPBURN  
 ROBERT E. LEISER  
 RICHARD E. PEARSON  
 GEORGE E. ROBINETTE  
 JOSEPH W. ROGERS  
 THOMAS E. SHIPLEY, JR.  
 JOHN B. TODD

JOHN WAGNER, JR.

**CLASS OF 1951**

E. NEWBOLD BLACK  
 CHARLES L. BORIE, IV  
 PETER W. DISSTON  
 EDWARD C. DRISCOLL  
 JOHN M. HORAN  
 JOHN F. KLING  
 SHERMAN E. PERKINS  
 ANDREW W. PORTER, JR.  
 JOHN J. SAUNDERS

**CLASS OF 1952**

BENJAMIN C. ALLEN  
 DAVID F. DISSTON  
 WILLIAM P. HANCOCK

SAMUEL M. MURDOCH  
 GEORGE B. STEVENSON  
 WARREN M. WELLS  
 THOMAS C. WOOLFOLK

**CLASS OF 1953**

A. CLAY BOLAND  
 EDWARD H. BONSALE, III  
 GEORGE M. FERN  
 PETER V. IPPEN  
 THOMAS R. JUSTI  
 JOHN McCOLE  
 FRANCIS B. McKILROY  
 PETER SELLEW  
 ROBERT G. STEWART  
 MICHAEL A. WALSH



# INTERFRATERNITY SPORTS



INTER-FRATERNITY FOOTBALL CHAMPS—These members of Sigma Chi wrested the winning laurels in this year's Inter-Fraternity Football League. *First Row:* E. Lunden, D. Katterman (Coach), John H. Hipp. *Second Row:* E. Rochard, G. Scanlon, Jr., R. Kistler, R. Fowler.





**INTER-FRATERNITY BASKETBALL CHAMPS**—Beta Theta Pi brought glory to themselves when they produced the champions in Inter-Fraternity basketball. *First Row:* S. Harter, D. Coulson (Captain), G. Matteson, G. Southworth. *Second Row:* J. Albrecht, F. Brown, D. Lyon, W. Souders. *Not Pictured:* H. Alsentzer.

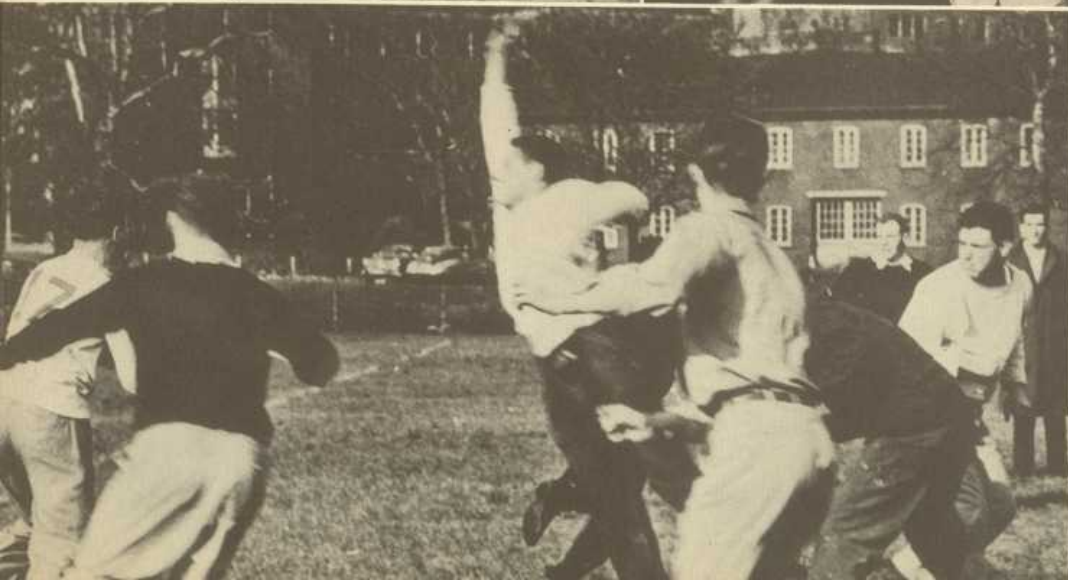
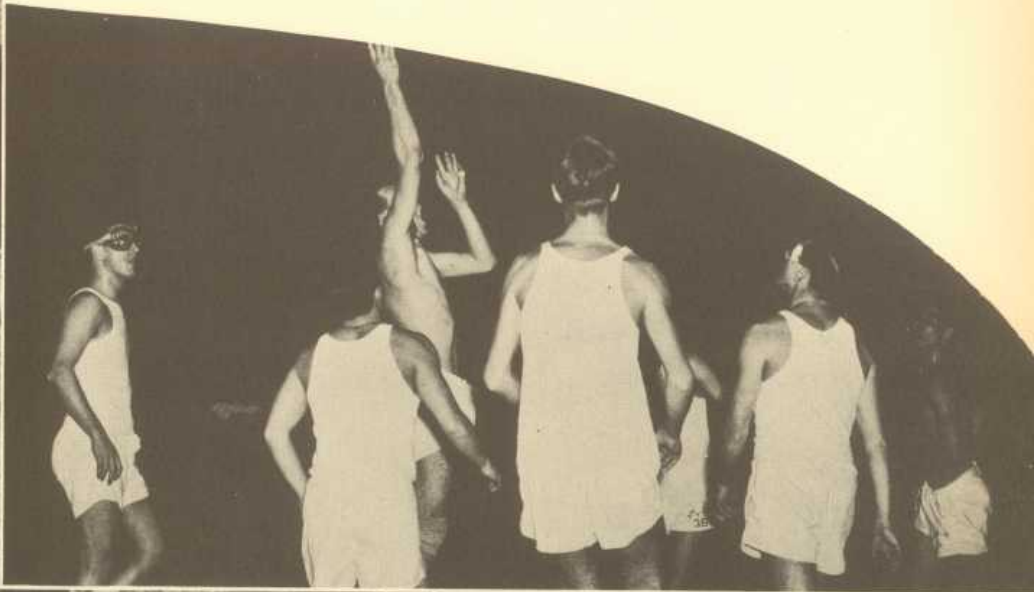
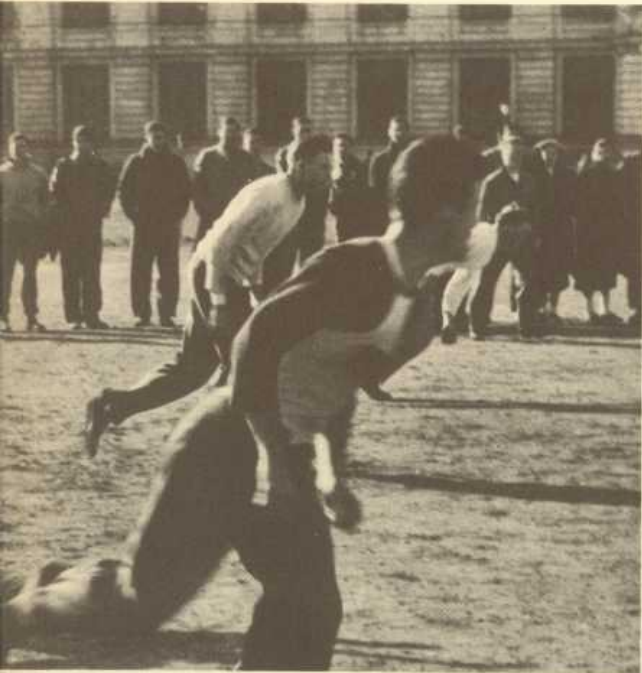



# Social Season Opens with JUNIOR PROM

There is never a dull moment on the Penn campus from the social standpoint. The calendar of events begins during football season and maintains a hectic pace until final examinations in the spring write finis to the year's activity. Cocktail parties and dances are featured after the Saturday gridiron extravaganzas are over; Junior Weekend, the highlight of the fall semester, begins with the prom on Friday night and is climaxed by the Penn-Navy football game the next day. In the spring, Interfraternity Weekend and the Ivy Ball hold the spotlight as girls from schools all over the country descend upon the campus.

**JUNIOR PROM COMMITTEE**—*First Row:* S. Dennis, O. Shay, R. Wilkins, Chairman; W. Baugh, G. Kersting. *Second Row:* R. McKersie, M. Barasch, B. McLoud, R. Mullins, J. Burley:

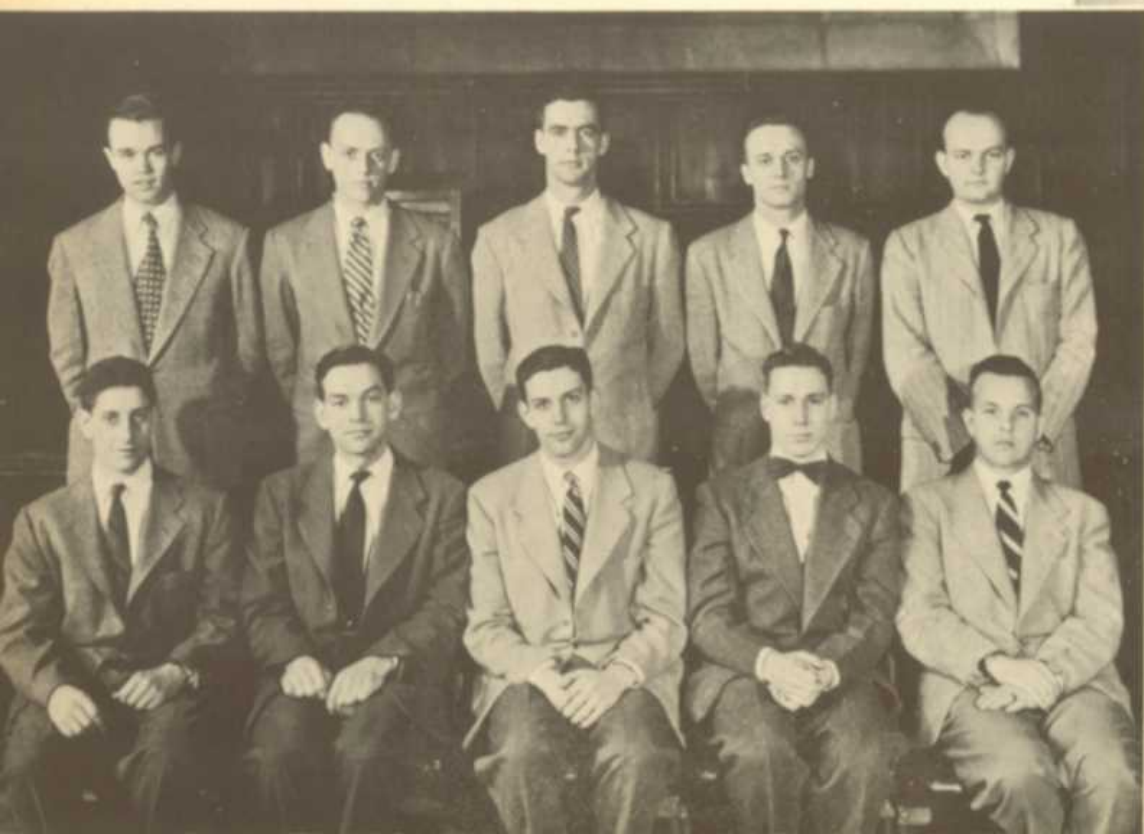

PENN'S JUNIOR CLASS presented their annual prom on Friday evening, October 21, at the Broadwood Hotel in Philadelphia. Six hundred couples testified to the social success of the occasion as they danced to the melodies of Vincent Lopez (inset). The fraternity booths, as usual, were jammed, and the dance floor was crowded right up to the last minute.

About midnight the Queen of the Junior Class Prom was crowned—she was Miss Leila Gabrilowitz (left) from Brooklyn.

The Junior Prom was preceded on Friday morning by the traditional Junior Cane March (inset) headed by Penn's junior honor society, Phi Kappa Beta, which led the way to the chapel services.



# Continues as Penn Enjoys the INTERFRATERNITY WEEKEND



I-F BALL COMMITTEE: *First Row:* H. Schwan, F. Dracos, R. Winfrey, Chairman; E. Nelson, W. Andrews, S. Friedlander. *Second Row:* R. Blitstein, J. Bloom, M. Barasch, R. McDonough, C. Banks, M. Hall.



JACK KELLY AND BEBE SHOPP talk over plans for the biggest weekend of the year.



PLANS FOR THE preceding week included a series of beer parties to build up the spirit on the campus among the fraternities and sororities.



FRIDAY EVENING rolls around and Jack hurries to the station to meet Bebe—the weekend is finally under-way.



THE FIRST JOB is to register at a hotel—which can prove difficult since most of the dates are "imported" for the occasion.



JACK AND BEBE drive around the campus, while he shows her some of the points of interest.



THEY STOP to have dinner with a fraternity brother of Jack's at one of the downtown clubs.



AFTER TAKING BEBE back to the hotel, Jack returns to the "house" to dress for the dance.



MOST PEOPLE prefer to use a clip-on bow tie, but Jack does pretty well by himself.



JACK HELPS BEBE to adjust the orchid corsage which he has especially selected for the occasion.



ARRIVING AT THE DANCE, they are met at the door by a bored door-man who wearily takes their tickets.



EAGER TO GET into the act, two hat-check girls slowly take Jack's and Bebe's coats.



THE COUPLE STOP in the lobby to talk with a friend of Jack's who is also on his way to the dance.



A PHOTOGRAPHER SNAPS a souvenir picture for Bebe to take back with her to New York.



SITTING OUT A DANCE, Jack and Bebe tell a joke to his brothers and their dates at the fraternity booth.



THE TRI-DELT president, Janet Musser, and Barbara Ann Bowman, the best woman pledge of the year, receive awards from Joe Scott, president of PiKA.



JACK AND BEBE talk to Dick Winfrey, the weekend chairman, who tells Bebe about the IF queen.



THE COUPLE DANCE to one of their favorite songs as played by Sam Donahue and his orchestra.



BEBE, MISS AMERICA OF 1948, presents the annual fraternity queen award to Elizabeth Bell, a member of Delta Delta Delta sorority.



JACK AND BEBE say good-night at the door of her hotel room, looking back on a wonderful day and forward to a happier day tomorrow when they will join the brothers and their dates at the annual Kappa Sig party presented by their pledge class.



ON SATURDAY MORNING, Jack, Diamond Sculls champion, takes Bebe down to the river to watch the Varsity crew in action.



THEY BUY TICKETS to the new musical, "The Consul," prior to its New York engagement.



BACK AT THE HOUSE, Bebe plays some old songs while the group joins in singing.



UNDERNEATH the colorful circus decorations, they spend the evening quietly talking over the gay times just past.



BEBE LEAVES WITH HAPPY MEMORIES OF A TYPICAL WEEKEND ON THE CAMPUS.

# A gala affair follows, SOPH HOP



A CLOSE-UP of dancing partners at the Soph Hop which indicates some pretty fancy footwork. Anyway, everybody's having a good time.

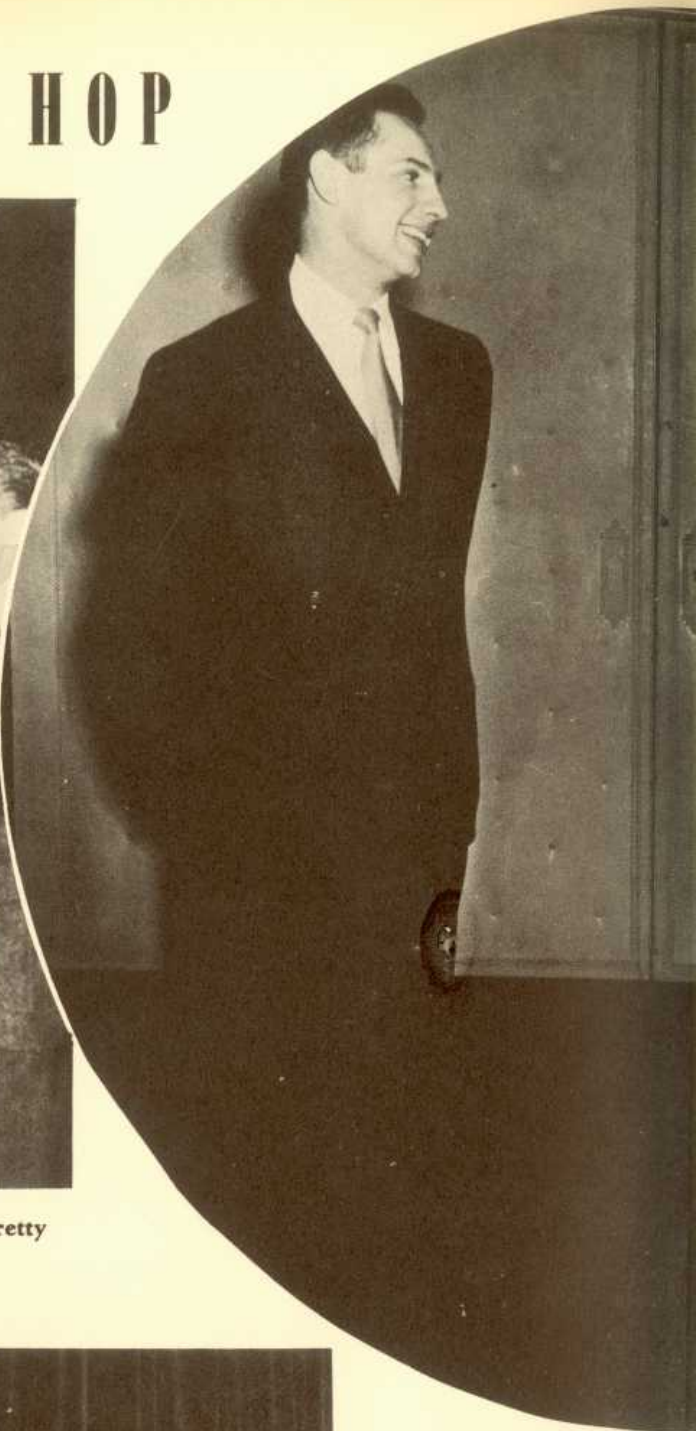

EDDIE KARPEE'S ORCHESTRA and singer in action at the Soph Hop. The band gave out both hot and sweet for those who wanted it, satisfying all. There were even a couple of polkas.





REFUGEES FROM THE DELLA ROBIA ROOM crowd onto the dance floor in the ballroom of the Penn Sheraton Hotel. Hop Queen, Phyllis Fitterman, and her date, Bob Topchik, made one of the happiest couples on the floor.

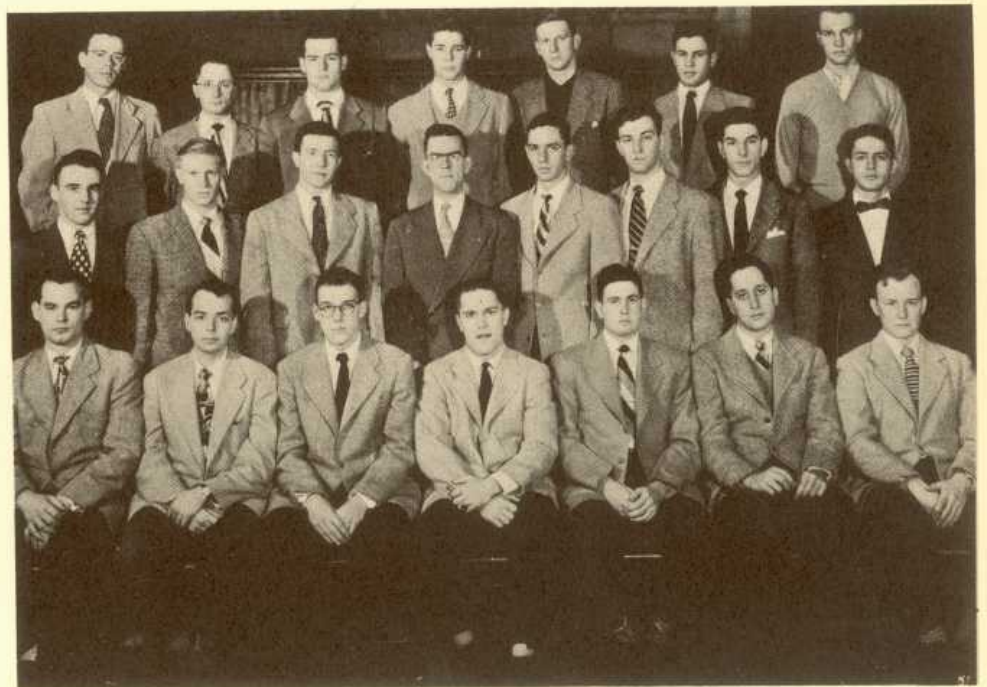

SOPHOMORE HOP COMMITTEE: *First Row:* J. Snellenberger, B. Redding, D. Rech, T. Troitino (Chairman), H. Liss, R. Block, D. Hillman. *Second Row:* B. Kopp, A. Danon, F. Wilcher, L. Craig, S. Pilshaw, N. Stone, S. Fox, S. Wexler. *Third Row:* D. Mutcshler, T. Dolan, T. Dugan, J. Bloom, P. Young, M. Agulnik, R. Wagner.

...then the **FRESHMAN WEEKEND** featuring



THE MASK AND WIG Club's spring production, the Freshman Show, was presented before a full house on Friday evening, April 28th. Friday and Saturday afternoon Franklin Field was packed for the 56th running of the Penn Relays. Saturday evening, Walt Simpson and his orchestra serenaded the Freshman Class at their annual dance.

# their own mask and wig performance

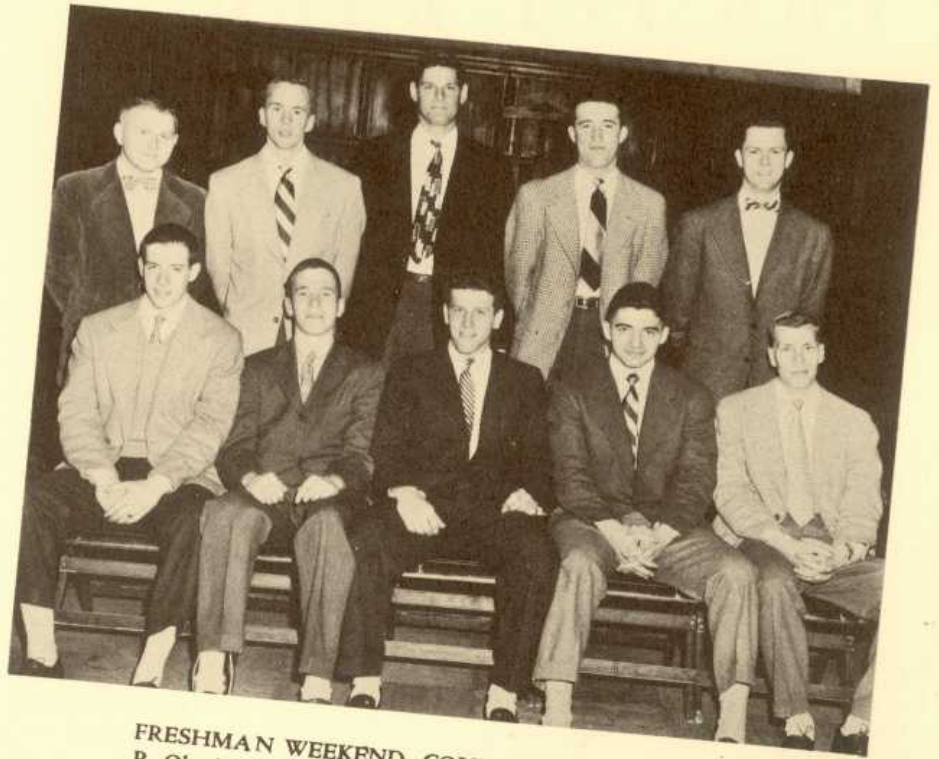

FRESHMAN WEEKEND COMMITTEE; *First Row:* R. Oberly; M. Walsh; S. Cummings, Chairman; M. Rosemarin; J. McConnell. *Second Row:* D. Bliss; J. Sears; J. Farmakis; W. Nelson; R. Morse.

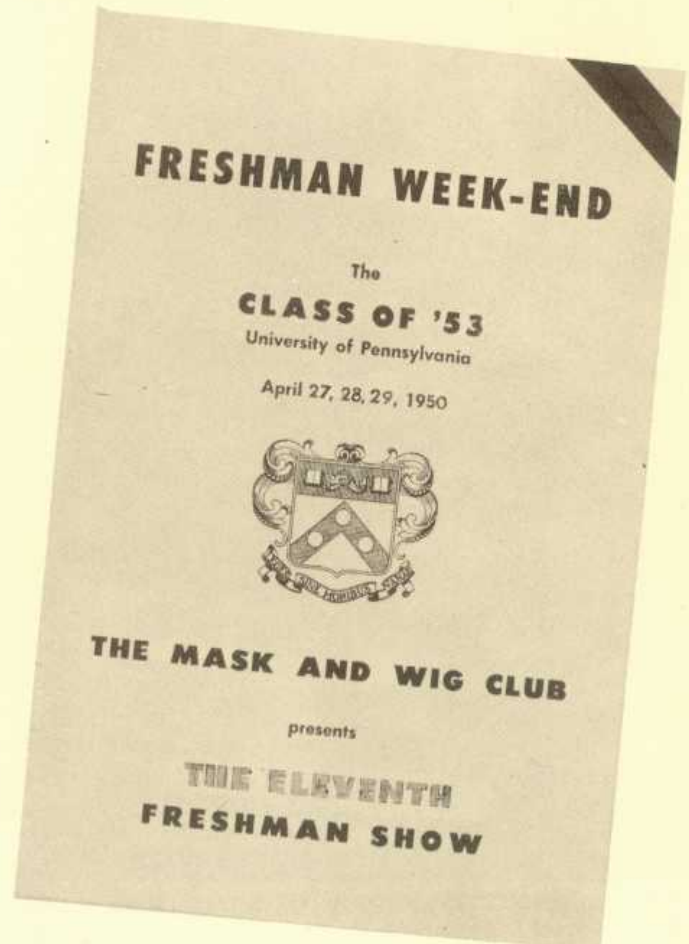

# ...and the grand finale THE IVY BALL



RUSS MORGAN



ROSEMARY CLOONEY

The social season at Penn came to a close on May 19th, when the seniors presented the Ivy Ball. Russ Morgan (left) and his orchestra played before eight-hundred couples. Rosemary Clooney (right) treated the audience to many vocal renditions. Chuck Gordon's band shared the dancing spotlight.



IVY BALL COMMITTEE: T. Poole, G. Cella, C. Maguire, J. Hill, Chairman; J. Mannes, M. Kutchin.

# HEY DAY

## SPECIAL AWARDS

### ANNUAL CLASS HEY-DAY EXERCISES

*Chairman*.....CARY M. MAGUIRE  
*Remarks*. DR. GEORGE WILLIAM McCLELLAND.  
 University Chairman  
*Invocation*.....REV. EDWARD G. HARRIS  
*Class History*.....SAMUEL C. DYSART  
*Class Prophecy*.....KENNETH SCHWARTZ

### PERMANENT CLASS OF 1950 OFFICERS

*President*.....EDWIN R. IGLER  
*Vice-President*.....JOHN C. HACKNEY  
*Secretary*.....KENNETH J. SCHWARTZ  
*Treasurer*.....CARY M. MAGUIRE  
*Class Agent*.....DANIEL I. MURPHY  
 ERNEST L. WHITNEY, JR.  
 JOSEPH V. SCOTT

Mr. Edwin R. Iglar presented the Sphinx Fraternity Award to BETA THETA PI FRATERNITY.

Mr. William M. Fowler presented the Friars Award for Service to the University to DR. GEORGE W. McCLELLAND.

Dr. E. LeRoy Mercer presented Edgar M. Church Memorial Trophy to the most inspirational, loyal and courageous member of the football squad, MR. ROBERT E. GRAHAM.

Mr. Bruce H. McLoud presented the Phi Kappa Beta Managerial Award to ALPHA TAU OMEGA FRATERNITY.

Mr. Arleigh P. Hess, Jr. presented the Pi Gamma Mu Plaque for scholastic improvement to THETA CHI FRATERNITY.

Mr. Don Solenberger presented the Class of '46 Award to the outstanding senior, MR. EDWIN R. IGLER.

Mr. William H. Willing, Jr. presented the Kite and Key Award to GEORGE RODMAN LUCAS.

Mr. Daniel I. Murphy presented the Franklin Society Award for participation in publications to PHI EPSILON PI FRATERNITY.



### IVY CEREMONY

*Chairman*....FRANCIS R. KOLLMANSPERGER  
*Ivy Ode*.....A. JAMES REICHLEY  
*Planting of Ivy*.....EDWIN R. IGLER, Spade Man  
*Ivy Oration*.....EDWIN K. LUCAS

Mr. Edgar N. Brightbill presented the Tau Beta Pi to FU-HO CHAN.

Mr. Charles S. Hough presented the Hexagon Award to REIJO ARNE RINNE.

Mr. Merl Thomas Hague presented the Sigma Tau Award to HERBERT JAMES VASSIAN.

Judge Flood of the General Alumni Society presented a gavel to EDWIN R. IGLER, permanent class president.

# HEY DAY - - - - - The University honors

These seniors were chosen by their classmates for outstanding contributions to the university. Their awards were presented to them by the honor men of the class of 1925 on Hey Day, May 19th.

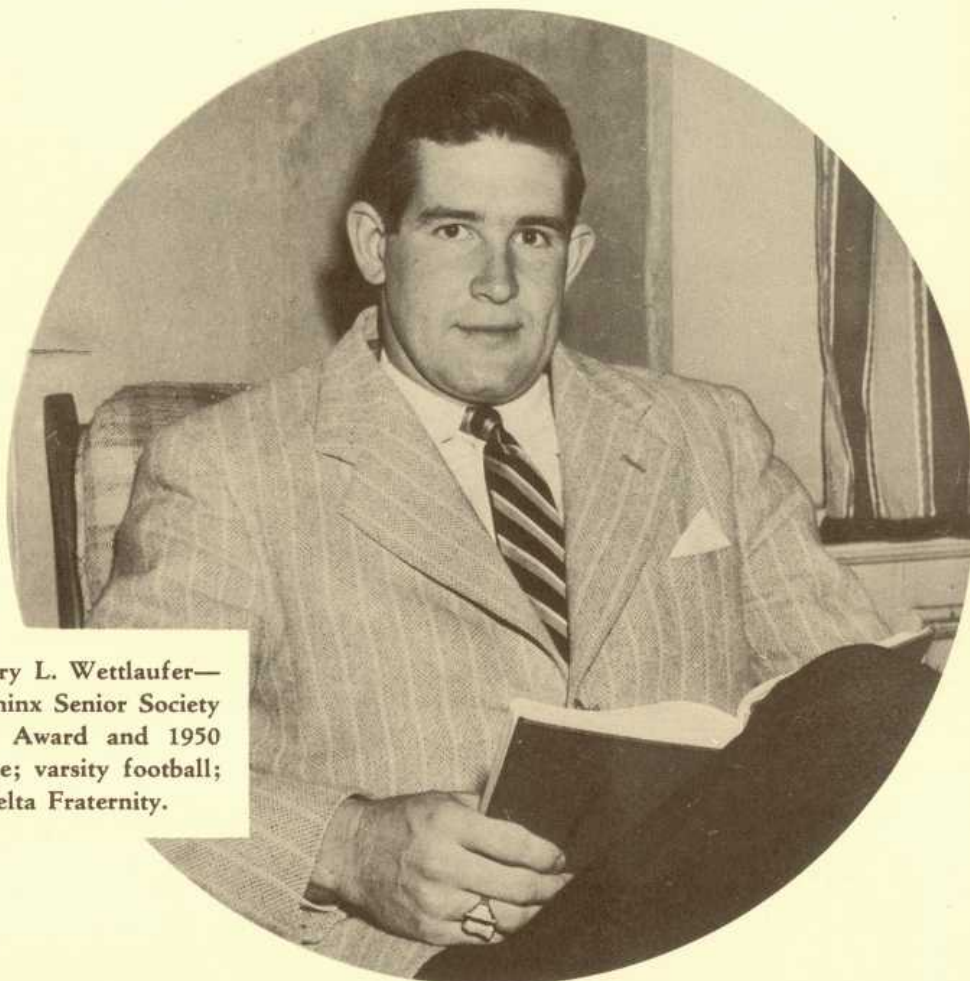

**SPOON MAN** (*highest award*): Harry L. Wettlaufer—Phi Kappa Beta Junior Society 3; Sphinx Senior Society 4; Varsity Club; Recipient of 1915 Award and 1950 Award of Merit 4; Awards Committee; varsity football; varsity basketball; and Phi Gamma Delta Fraternity.



**CANE MAN** (*number three*): L. Edison Mathis—President, Undergraduate Council 4; President, Houston Hall Board 4; President, Interfraternity Council 4; Sphinx Senior Society 4; Mask and Wig Board of Governors; Publicity manager, Mask and Wig Club; All-University Council; University Committee on Student Affairs; University Disciplinary Committee; University Chaplain's Committee, and Newman Club.

# outstanding seniors



**BOWL MAN** (*second place*): John C. Hackney—Frosh Mask and Wig Show; Frosh Cheerleading; Frosh dorm representative; Houston Hall Student Board 2, 3, 4; varsity cheerleading 2, 3, 4; head cheerleader 4; Sophomore Hop, Steering Committee; Mask and Wig Show 2, 3, 4; Mask and Wig Club 2, 3, 4; chairman 4; Mask and Wig Board of Governors 3, 4; Phi Kappa Beta Junior Society 3; Spirit Committee, chairman; and Sphinx Senior Society 4.



**SPADE MAN** (*Fourth honor*): Edwin R. Igler—Soccer 1, 2, 3, 4; Sophomore Class president 2, Undergraduate Council 2, 4, vice-chairman 4; Christian Association Cabinet 2, 3, 4; Freshman Handbook, editor 3, 4; Phi Kappa Beta Junior Society, vice-president 3, Sphinx Senior Society, chief 4; All-University Council 4; Varsity Club 1, 2, 3, 4; Franklin Society 4; The Record 2, 3; Spirit Committee 4; and 1950 General Alumni Award 4.

THE MOST COMMON of all sights in the West Wing Lounge is that of the weary student sleeping peacefully amidst numerous conversations around him in the plentifully furnished hall. When soft music is not being played over the loudspeaker system, the piano ramblings of some student are conducive to slumber.

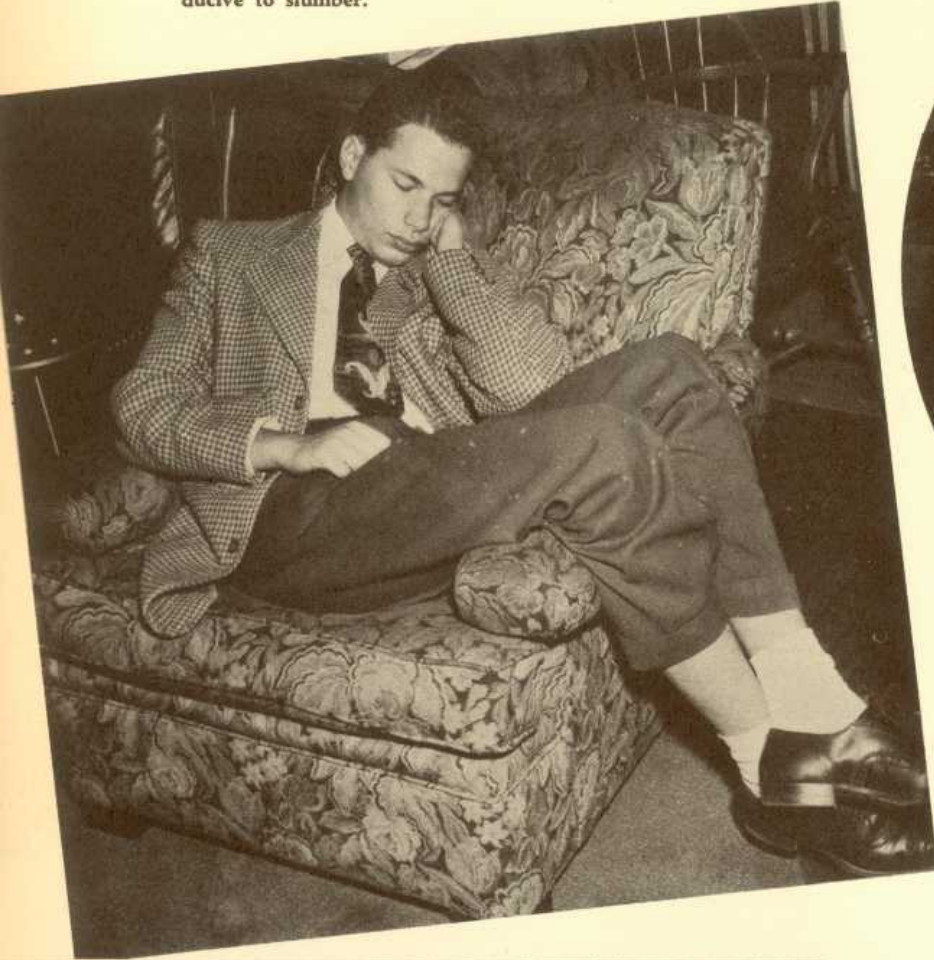

MANUFACTURER'S AGENTS have established the Houston Hall Store as a vital spot to which they can bring their yearly smoker's bargains and be sure that they will reach the bulk of Pennsylvania's men.

MANY AN IDLE conversation has passed between tables in the Soda Grille, which caters to the Pennsylvania man from nine to five every day. Convenience for the student is the aim of the free check cashing service, open to all students of Pennsylvania, and the Book Store which handles the biggest rush of any of the University's departments, possibly excepting the Cashier's office.

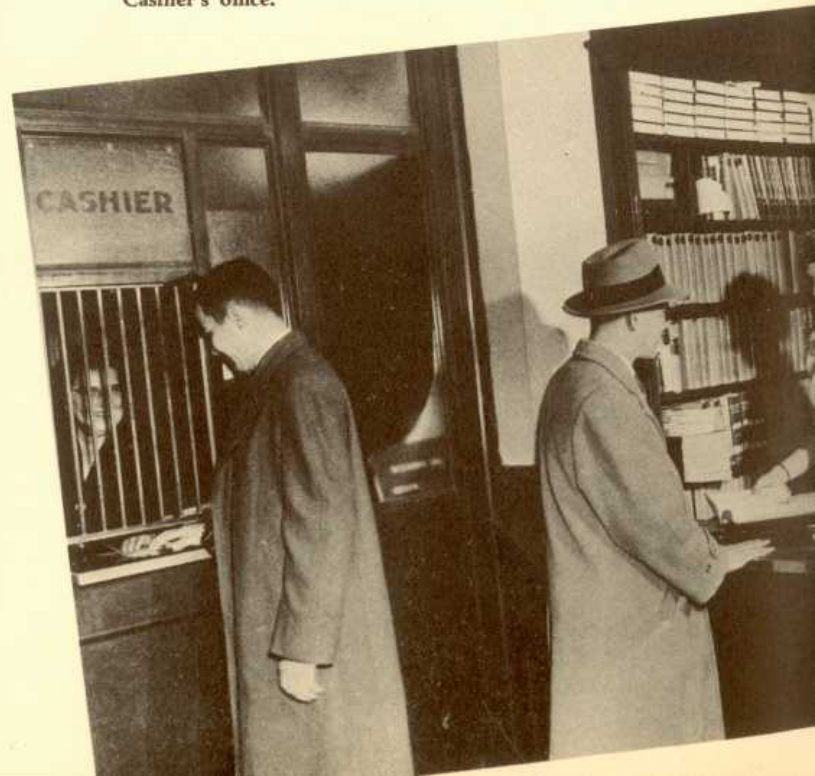



# of the University

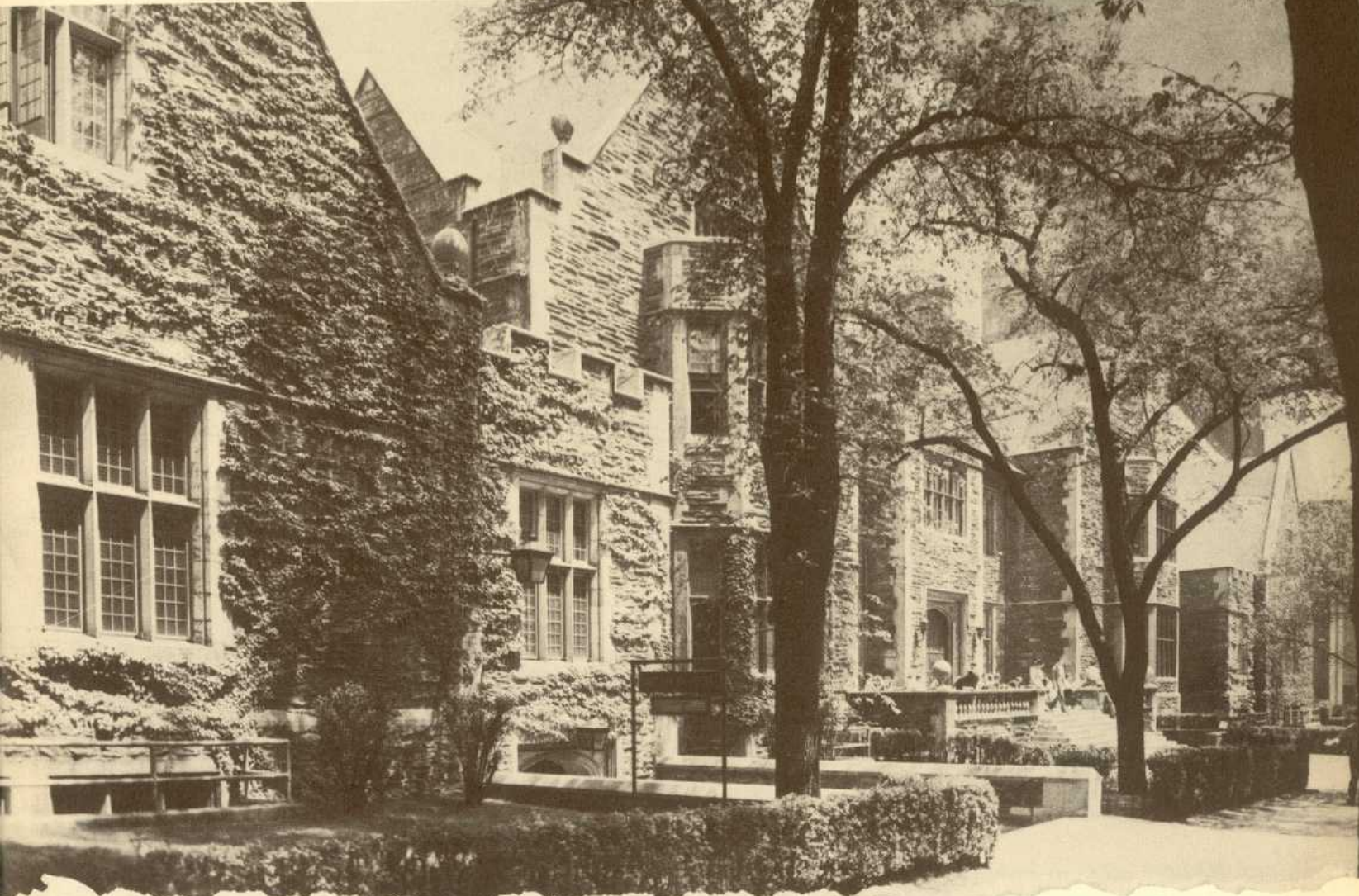

BOASTING AN elaborate set of weights, the Grandfather Clock in the Lounge serves as a check on the passing of the hours. Its mahogany case matches the darker furnishings of the room, and its pleasant-sounding chimes can be heard the entire length.

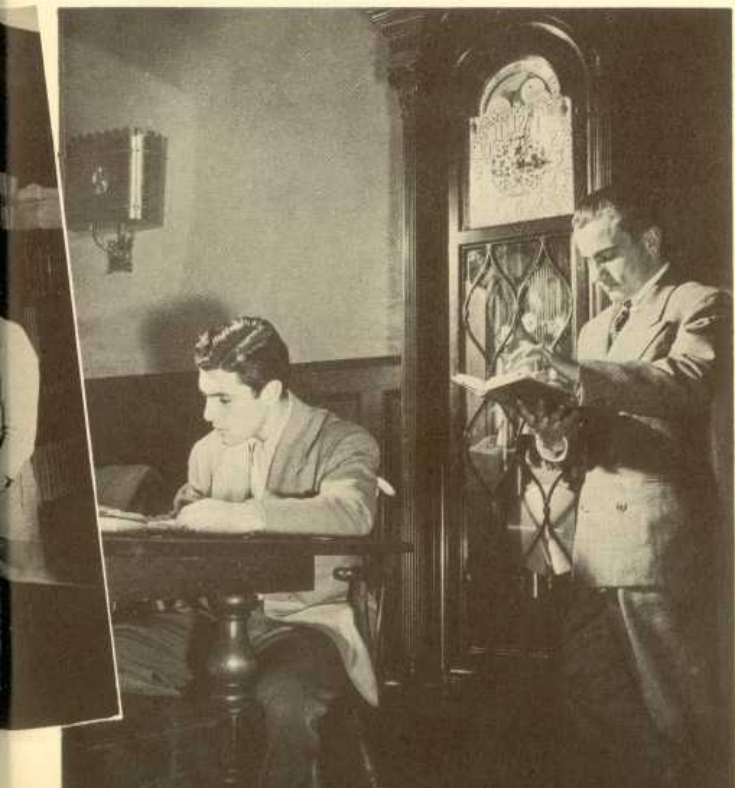

Every undergraduate is a member of the Houston Hall Student Union, the first one established in America. Built with the funds provided by the thoughtful parents of Howard Houston, Jr., Class of '78, the institution was intended to be the center of undergraduate activities. Today it has fully accomplished this purpose. Through its well-knit organization it provides social life and a meeting place for organizations.

# Houston Hall



A GOOD PIANIST will attract a crowd; a fair pianist will probably be listenable, and the mediocre pianist enjoys himself. But someone is always entertained at the Steinway Grand in the Lounge. Soothing music is almost always available here for those who enjoy it.



WITH HIS GOOD FRIEND, Robin Farrow, Bill Vidal ponders a perplexing problem of the day. Mr. Vidal, Assistant Director of Houston Hall, devotes all his energy to the Houston Hall organization. It is partly through the efforts of these two men that the front-office work of the Student Union is done so efficiently.

AFTER A LATE BREAKFAST or an appetizing lunch, the tables at the Soda Grille are filled to capacity with talkative male undergraduates. The efficient staff of the Soda Grille is experienced in the competent operation of this pleasant eating place.



STUDENTS ALL OVER CAMPUS avail themselves of the services of the convenient, official United States Post Office in the Houston Hall Store. Mailing packages, registering letters, selling stamps; all the ordinary services are performed here in great volume. Perhaps its greatest service is the mailing of laundry cases for hundreds of Pennsylvania students. In keeping with its position at the University, the Post Office is particularly experienced in handling books and printed matter.

**THE HOUSTON HALL STUDENT BOARD** of Directors is formed of men elected after a rigorous heeling and service program. It promotes each year a schedule of events both in the recreational and educational fields that are of utmost interest to the student body during the academic year. *First Row:* J. Smith, S. Dysart, J. Hughes (Secretary), E. Mathis (Chairman), R. Schroter (Vice-Chairman), J. Armstrong, S. Moyer. *Second Row:* D. Pious, D. Knapp, F. Wilcher, R. Mullins, J. Hackney, E. Kersting, J. Bickelhaupt, J. Baker.



**LOUIS DeV. DAY**, Director of Houston Hall, initials a check which his secretary has just registered for an undergraduate. Students may cash a check for more than thirty dollars once a term, if they have it approved by Mr. Day's office.

**MANY DISPLAYS** are exhibited throughout the year at Houston Hall. Civic, University, and local projects are all viewed by the great number of speculative students passing through the building daily. Of special interest to every student is the tremendous new Campus Development Program.

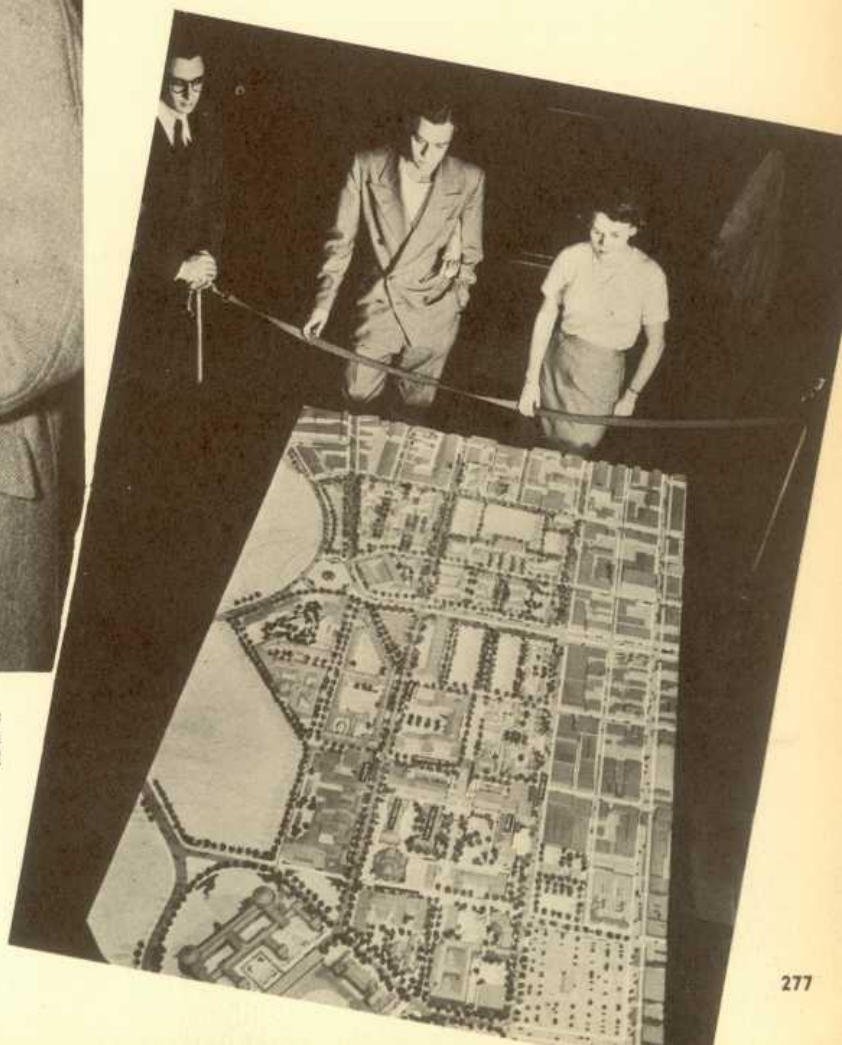

# Houston Hall

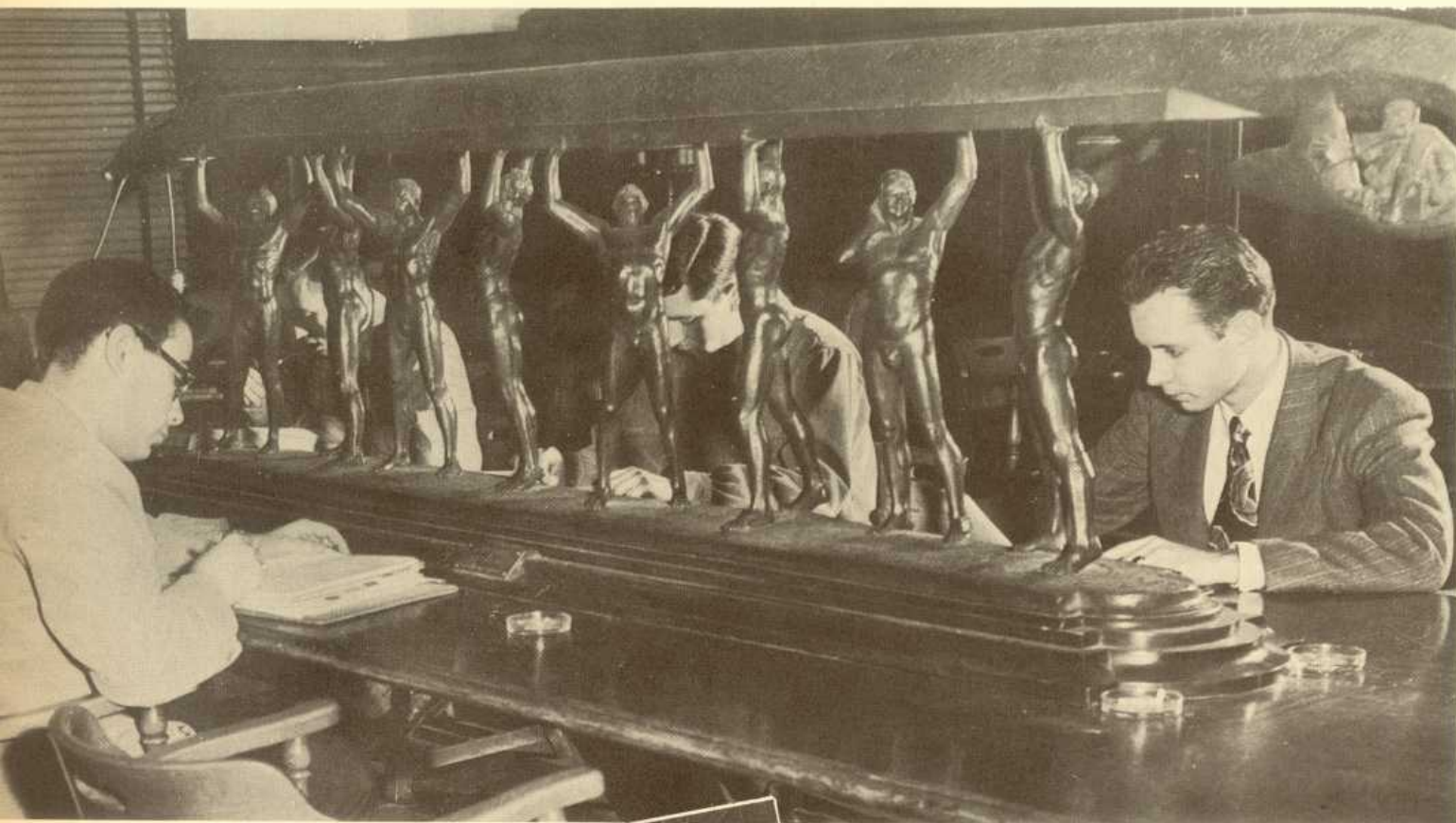

TAIT MacKENZIE used Pennsylvania oarsmen for his famous Crew Statuette. Today students study by the light shining from their likenesses in the Bowl Room in Houston Hall. Pennsylvania is fortunate in possessing the work of such a renowned athletic sculptor. The Bowl Room is also furnished with many comfortable chairs and the famous class bowls for which past classes competed.

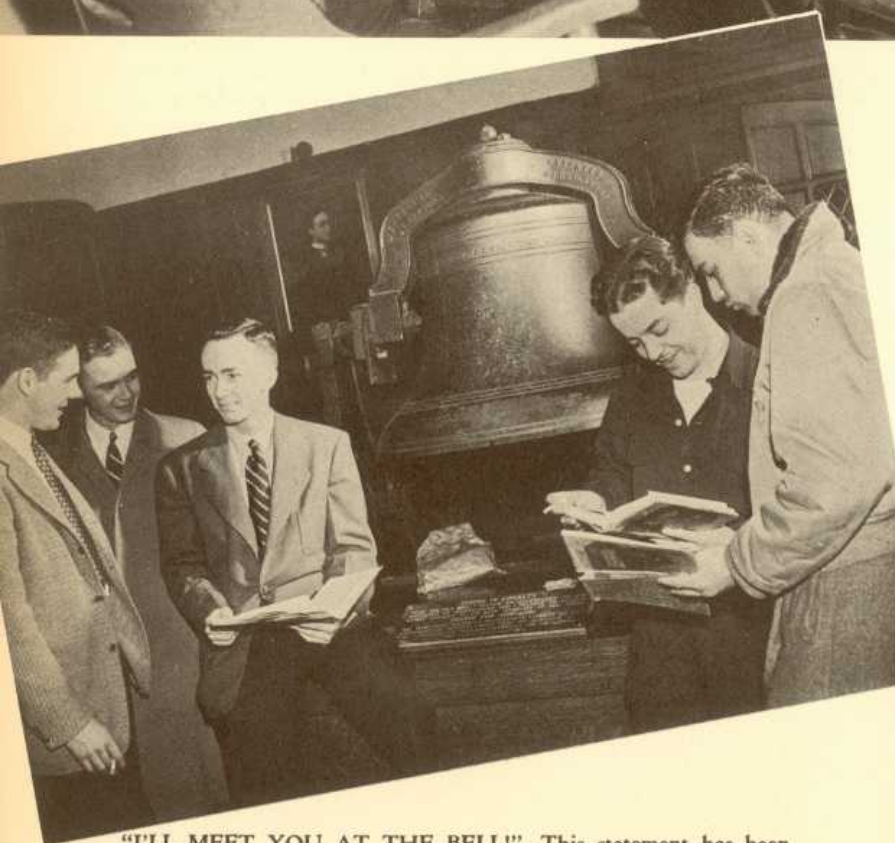

"I'LL MEET YOU AT THE BELL!" This statement has been made by a great number of undergraduates who can always be found about the Bell in Houston Hall. The historic piece hung for many years in College Hall; it was used to signal the end of the academic hour. Classes at the University no longer feel the need for the pealing bell, but it is pleasant to have this symbol of ancient tradition in the center of modern activities.

BESIDES SELLING CANDY, cigarettes, postcards, and news papers, the Information Desk often handles the tickets to current social and cultural events. It is also at the Information Desk that prospective "wheels" sign their names to the lists which organizations place there.



# The Hub of STUDENT AFFAIRS

The by-laws of the University state that the Office of Student Affairs shall deal with all matters concerning students and students' welfare. These two categories cover a myriad of things. Scholarships of the undergraduate students and graduate students in all but Wharton and Arts and Sciences are controlled by this office, as are the foreign scholarships. Loans to students in financial need and deferments are also parts of the University's financial program which fall to this body.



ARNOLD K. HENRY, Dean of Student Affairs, led a full undergraduate life. A member of Sphinx, he has since served as Director of Admissions, and is also a Transportation Professor.



ASSISTING DEAN HENRY are Robert Pitt and George B. Peters. Bob graduated last year from the Wharton School. Mr. Peters was soccer manager and Assistant Director of Houston Hall as an undergraduate.

ASSIGNMENTS of dormitory rooms in both male and female dorms and the supervision of these dormitories is all achieved by the Student Affairs Office. All extracurricular activities of a non-athletic nature are supervised by Dean Henry and his able staff. However the office is one of both amusing and perplexing situations. Such cases as objectional landlords, students' mishaps with local authorities, and misinterpretations by foreign students are all straightened out by this office.



# The Fourth Estate at Pennsylvania

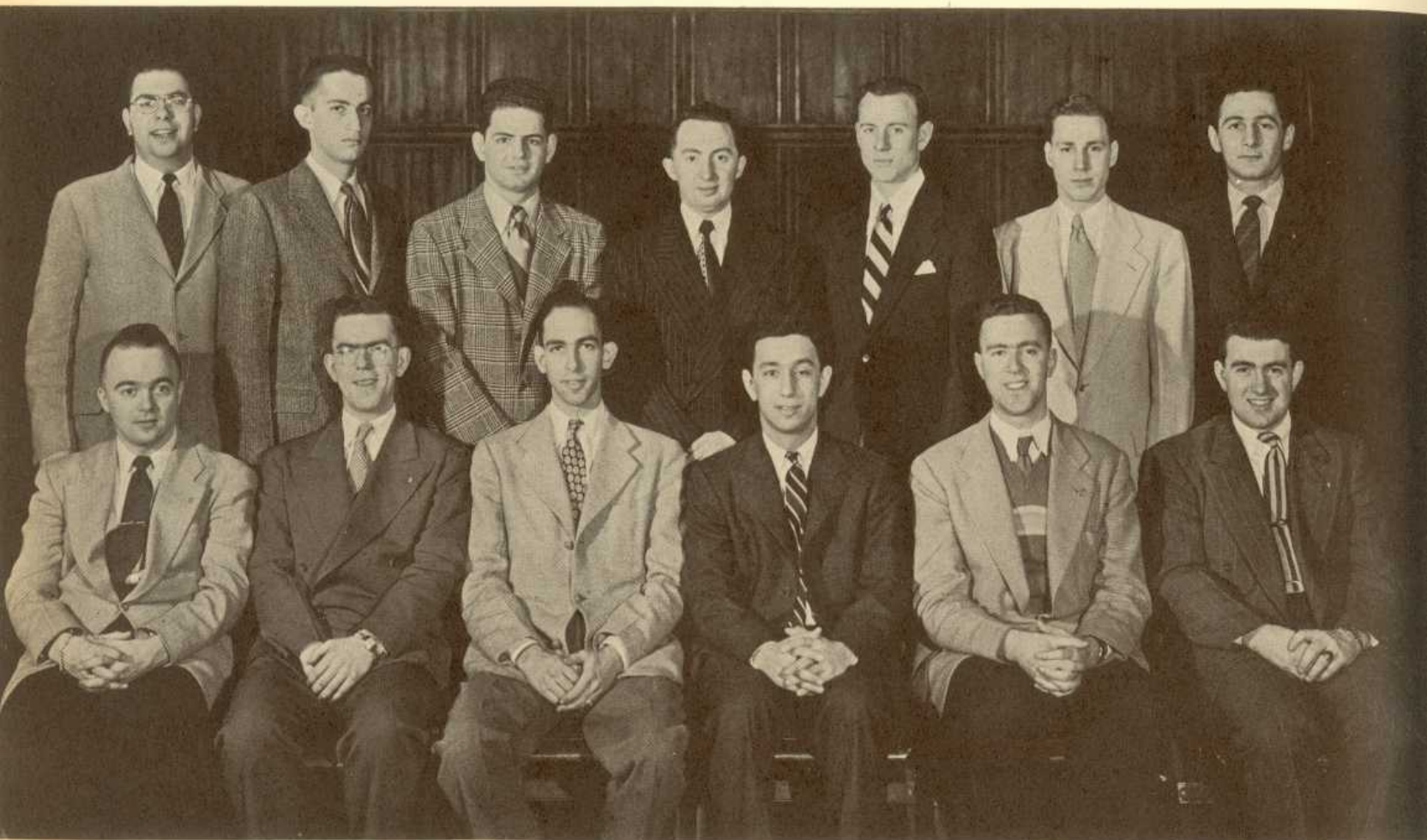

THE FRANKLIN SOCIETY is the honorary society for those students who have done meritorious work on the campus publications. *First Row:* D. Boyd; L. Craig; A. Cramer, Jr.; H. Rubin, Treasurer; J. Oransky, Secretary; E. Gentino. *Second Row:* J. Beneman; T. Ateto; W. Walkup; J. Scott; C. Maguire; W. Baugh; G. Cella.

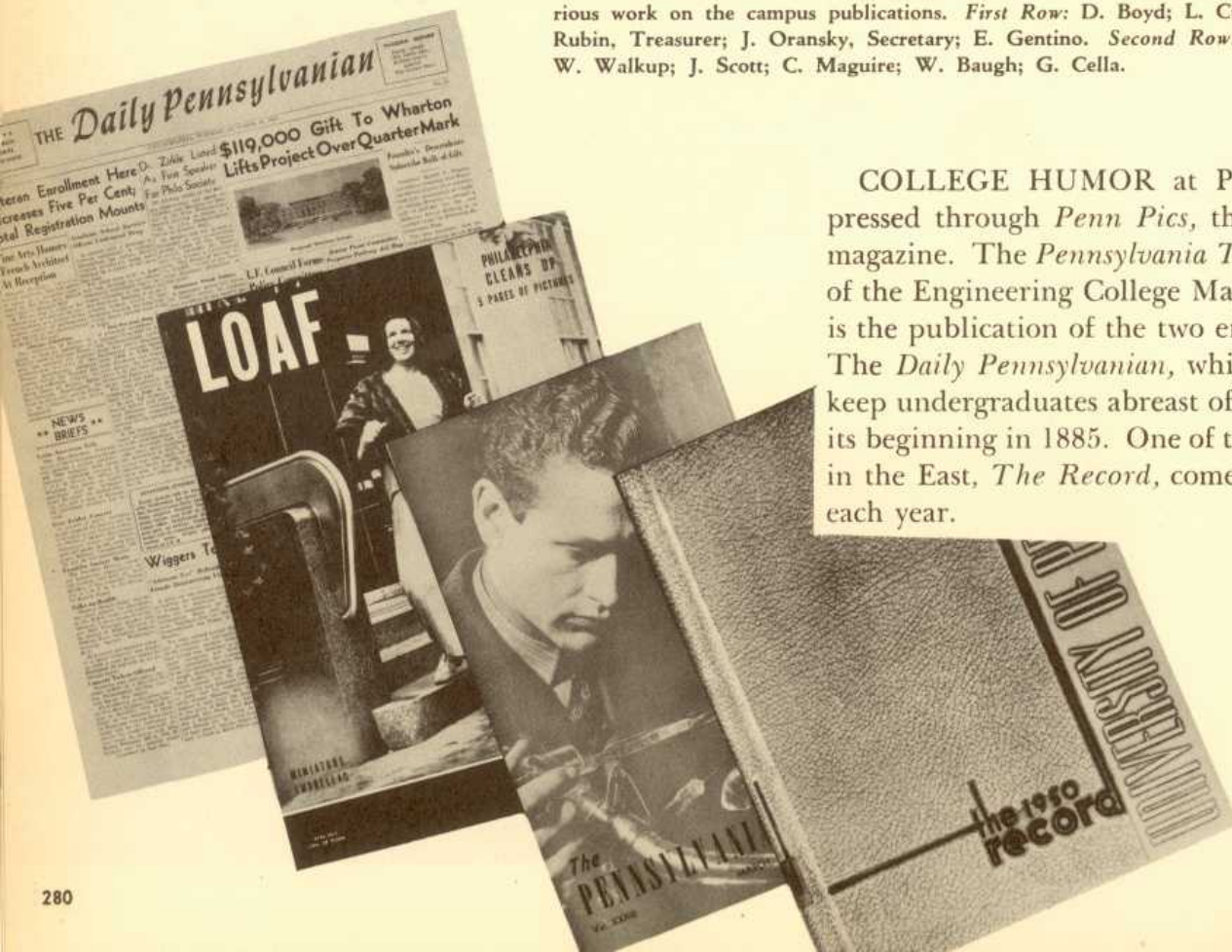

COLLEGE HUMOR at Pennsylvania is expressed through *Penn Pics*, the pictorial humor magazine. The *Pennsylvania Triangle*, a member of the Engineering College Magazines Associated, is the publication of the two engineering schools. The *Daily Pennsylvanian*, which does its best to keep undergraduates abreast of campus news, had its beginning in 1885. One of the finest yearbooks in the East, *The Record*, comes out on Hey Day each year.

# THE 1950 RECORD

## Preserves the Story



**HARRY J. RUBIN**  
*Managing Editor*



**PAUL F. MILLER, JR.**  
*Sports Editor*

LOUIS J. STEIGERWALD, JR., *Business Manager*, and ARTHUR A. CRAMER, JR., *Editor-in-Chief*, present University President Harold E. Stassen with the first copy of *The 1950 Record*.

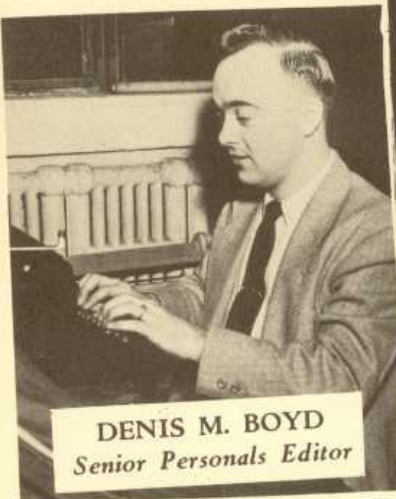

**DENIS M. BOYD**  
*Senior Personals Editor*

William Wheaton.....*Sales Manager*  
David Purdom.....*Office Manager*  
Gerard Ohmer.....*Advertising Manager*  
Hugh Roberts.....*Publicity Manager*

### ASSISTANT EDITORS

Richard Kern, Fraternities  
Dawson Martin, Sports  
Robert Yard, Activities  
Ralph Weindling, Office  
Joseph Evanitsky, Sales

Roy Parlino, Photography  
James Austin, Senior Personals  
Leon Clemmer, Art  
Mosey Greenberg, Office  
Dale Osman, Advertising



**W. KENT COOPER**  
*Art Editor*

### STAFF

FRATERNITIES: John Monjo, David Zurav, Brian Bucklee, Roland McDonough, David French

PHOTOGRAPHY: Gilbert Cella, Adolph Friedman, Robert Crum, Shepard Spunt, Jack Veckly, Bud Halpert, Leon Julius

SPORTS: Jerome Oransky, Don Messinger, Dick Dougherty, Joe Silverman, Jack McCombs, Bill Pequignot, Ed Bou

SENIOR PERSONALS: William Vrooman, Roland Armbruster, Joseph Kope, John Rankin, Edmond Semel, Wm. Hackenberger

ACTIVITIES: William Baugh, Jay Beneman, Philip Simon, Ray Rinne, Isaac Kershaw, John Denney

ART: Jack Lessig, Daniel Bacon

BUSINESS: William McDowell, Clayton Minter, Charles Peterson, Donald Swan, Jr., William Bolt, Richard Day, Victor Delan, Thomas Morgan, John Shellenberger, Mirabeau Lamar, William Sweeney, James Kulhman, William McConnell, Arthur Marriott, Charles Lubar

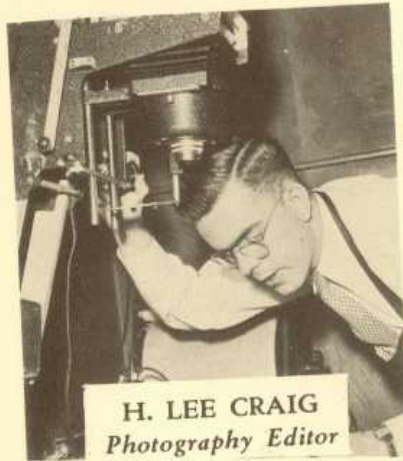

**H. LEE CRAIG**  
*Photography Editor*



**TERRY H. PROCH**  
*Fraternity Editor*

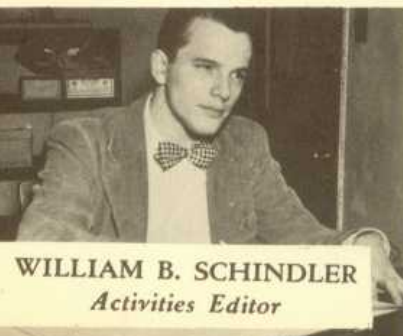

**WILLIAM B. SCHINDLER**  
*Activities Editor*

# 1950 Record



ON OCCASIONS not too far apart, the more than seventy members and heelers of the "Record" staff met for the purpose of giving assignments and turning in finished material. It was on more than one occasion that the session started Monday night and saw the light of Tuesday morning without a break. It was work; It was fun.

The 1950  
Record





**EDITORIAL BOARD;** 1st Row: D. Messinger; J. Veckly; R. Parlino; S. Spunt; W. Hackenberger. 2nd Row: J. Kope; W. Baugh; B. Bucklee; R. McDonough; P. Sigmund (retired); R. Crum (retired). 3rd Row: A. Friedman; R. Kern; D. Martin; J. Oransky; J. Austin; L. Clemmer.

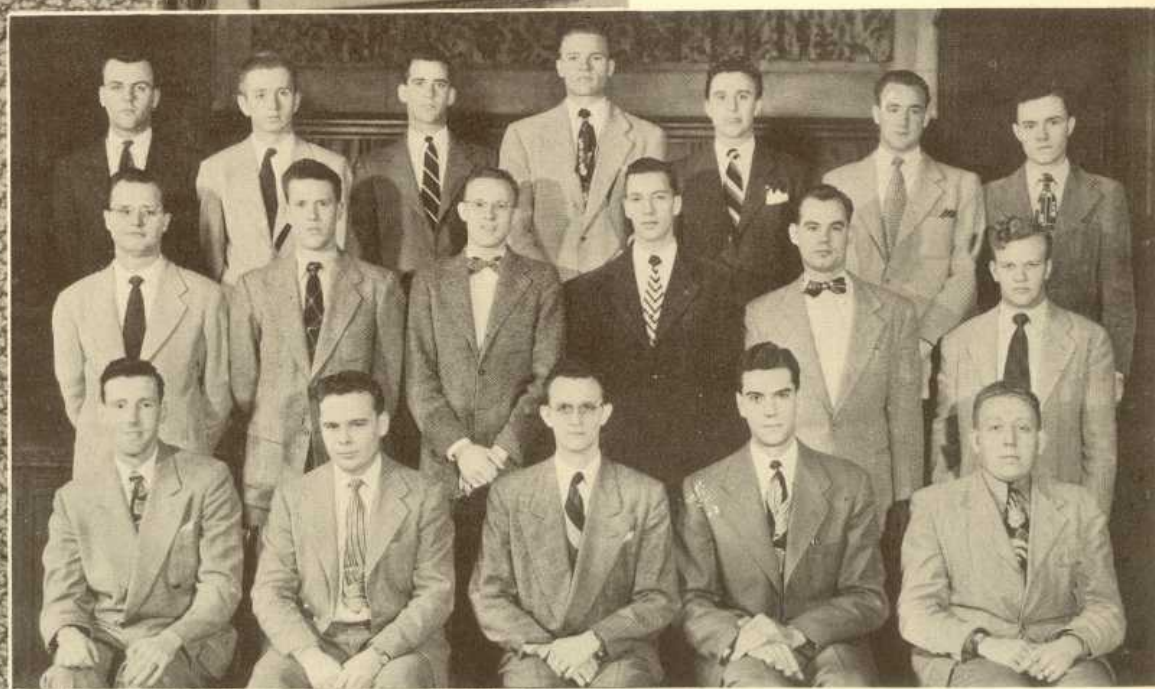

**BUSINESS BOARD;** 1st Row: H. Roberts; W. Wheaton; G. Ohmer; D. Osman; M. Greenberg. 2nd Row: C. Peterson; D. Swan; W. McDowell; W. Watkins (retired); J. Shellenberger; A. Marriott. 3rd Row: E. Iglar (retired); W. Bolt; W. McConnell; M. Jones (retired); J. Evanitsky; R. Weindling; J. Kuhlman.

The 1950  
RECORD

# Wharton Revises Lecture

## THE DAILY *Pennsylvanian*

Vol. LXIII

PHILADELPHIA, THURSDAY, NOVEMBER 10, 1949

No. 38

Chal  
Tem

New Offi  
Graduate

### THE DAILY *Pennsylvanian*

Published Monday through Friday by and for the  
Male Undergraduates of the  
University of Pennsylvania 1950

Vol. LXIII

No. 91

#### Editorial Board

**JAMES M. ARMSTRONG, Editor-in-Chief**  
*Managing Editor*.....**DANIEL I. MURPHY**  
*City Editor*.....**JACK KEVORKIAN**  
*News Editor*.....**JAY B. BENEMAN**  
*Feature Editor*.....**THOMAS ACETO, JR.**  
*Copy Editor*.....**WARD ASQUITH**  
*Office Manager*.....**EDMOND SEMEL**  
*Sports Editor*.....**ROBERT E. SLOUGH**  
*Photographic Editor*.....**GILBERT R. CELLA**  
*Senior Editor*.....**JAMES REICHLAY**

#### Junior Editors

William S. Baugh	Jack Melnick
John P. Beattie	Donald Messinger
Burton J. Greenwald	Graeme Murdoch
Clifford C. Hood	Jay M. Roberts
Louis F. Jack	Joseph W. Salus
Paul E. Killian	Marvin Samuels
Maurice I. Kramer	Robert Sharp
Samuel M. Lehrer	Stanford Shmukler

#### Business Board

**DONALD M. SWAN, JR., Business Manager**  
*Advertising Manager*.....**ARTHUR SHIEVITS**  
*Office Manager*.....**WILLIAM R. HACKENBERGER**  
*Personnel Manager*.....**DONALD PARKER**  
*Production Manager*.....**STANLEY P. STERN**  
*Circulation Manager*.....**HUGO ROSENSTEIN**  
*Art Director*.....**JOHN B. REYNOLDS**  
*Administrative Director*.....**BILL MCDOWELL**  
*Promotion Manager*.....**MARVIN P. BROWN**  
*Senior Advisory Board*.....**DANIEL DOLGINS,**  
**CARY MAGUIRE, GEORGE CURCHIN**

#### Junior Managers

John Bickelhaupt	Frank Mahlab
Nicholas Cummins	Philip Maloney
Don Dash	William Rader
Robert Katz	Thomas Keulley
Herbert Liss	George Weaver

**JOHN A. SHIFFERT, Graduate Manager**  
 Telephone: EVERgreen 6-0100 Ext. 1095  
 Publication Offices: 3443 Woodland Ave.  
 Editorial Phone: EVERgreen 6-0100 Ext. 1187  
 Business Phone: EVERgreen 6-0100 Ext. 1162



EDITORIAL BOARD; *First Row:* J. Beneman; G. Cella; W. Asquith; D. Murphy; J. Armstrong; A. Kevorkian; T. Aceto, Jr.; A. Reichley; R. Slough. *Second Row:* M. Kramer; P. Love; W. Baugh; J. Melnick; J. Wittig; E. Semel; J. Salus; L. Craig; P. Villano; R. Parlani. *Third Row:* F. Shallcross; P. Sigmund; S. Lindhult; C. Hood; D. Messinger; D. Salsburg; L. Jack; D. White; S. Shmukler; J. Pequignot; I. Kahn; S. Lehrer; G. Murdoch.



# Note System Material Will Be Sold In Houston Hall St

Deposit To Be Increased For W  
W:11

## recounts the Days

AT PENN

"nearly everybody reads the D.P." which this year celebrates its sixty-fifth anniversary.

Meeting notices

and news briefs regale the students over the morning cup of coffee.

Copy and pictures of the

"big and little wheels"

in action, the university hierarchy, sports events,

and prominent visitors appear in the pages of our intrepid daily.

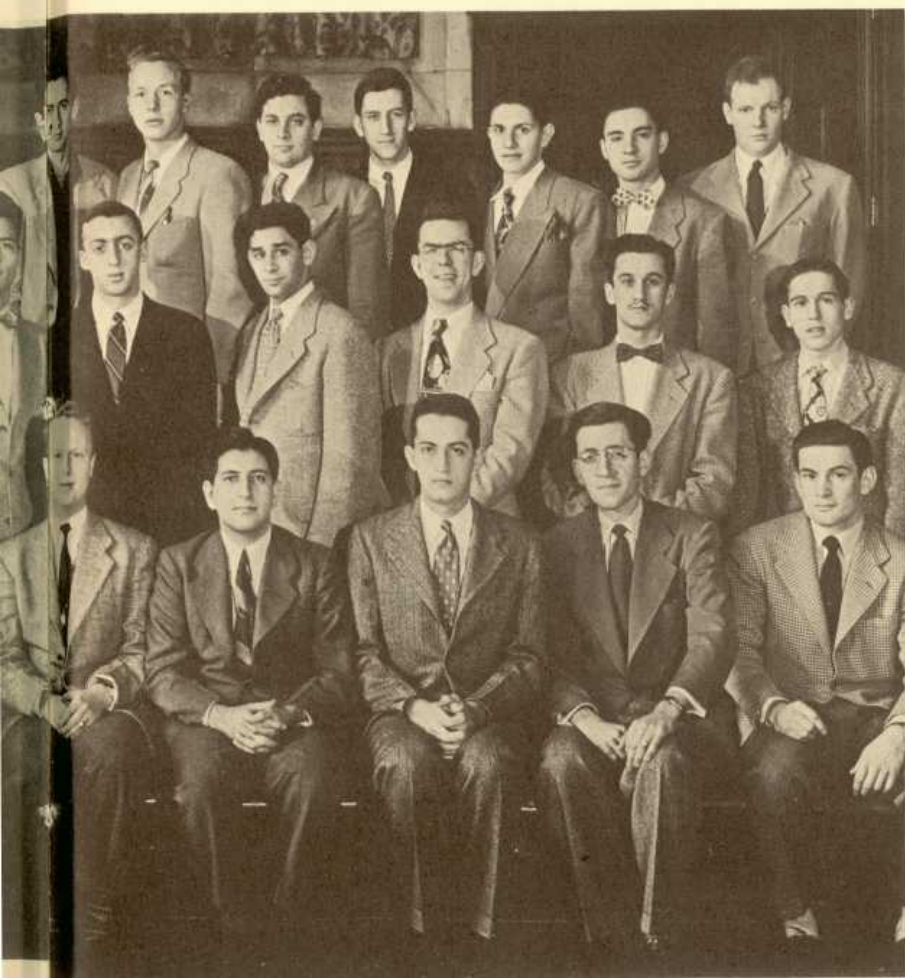

**BUSINESS BOARD;** *First Row:* W. Hackenberger; J. Reynolds; M. Brown; D. Swan, Jr.; S. Stern; G. Curchin; D. Dolgins. *Second Row:* S. Weinstock; D. Parker; B. Kopp; H. Van-Sciver; W. Rader; R. Katz; H. Liss; C. Maguire; D. Dash. *Third Row:* M. Shore; J. Pickett; F. Wilcher; W. McDowell; H. Newman; B. Lewy; J. Iscovitz; P. Nettler; R. Shandell; J. Schenkman.



# PENN PICS portrays the passing show



## Penn Pics

## PENN PICS

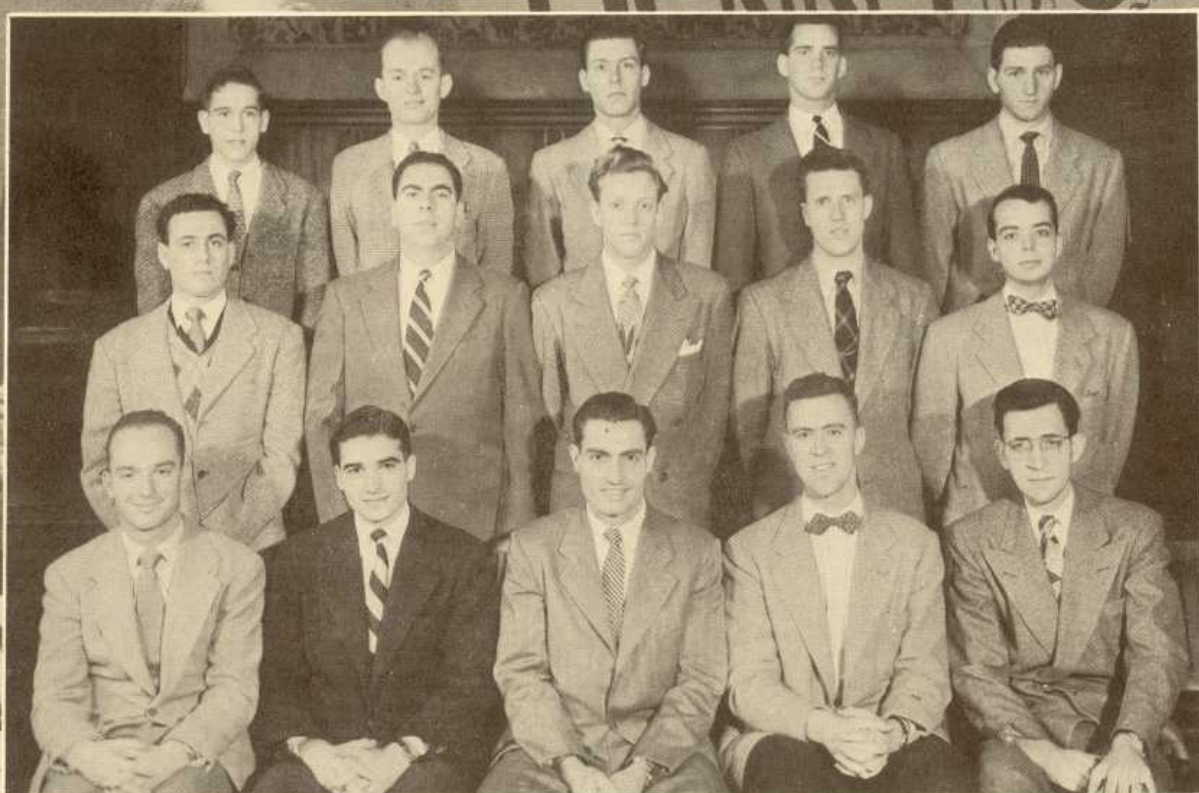

First Row: R. Blume, D. Dolgins, R. Braun, J. Oransky, A. Reichley.  
 Second Row: R. Ruby, J. Beneman, B. Lewy, D. Swan, B. Redding.  
 Third Row: R. Parlini, T. Poole, F. Ferguson, W. McConnell, L. Goldstein.

Penn Pics, entering its third year at Pennsylvania, drew wide acclaim from students on the Penn, Princeton, and Beaver campuses with its novel re-production of *Life* magazine, called *Loaf*. As a result of its clever cover and humorous articles, all copies were sold as soon as they hit the newsstands. The regular issues have been aimed at presenting student activities as they take place, together with articles of current interest and whimsical, relaxing pictures.

- Editor**  
Richard H. Braun
- Business Manager**  
Melvin Cohen
- Managing Editor**  
Jerry Oransky
- Photographic Editor**  
Robert H. Rand
- Literary Editor**  
A. James Reichley

- Advertising Manager**  
Daniel Dolgins
- Credit Manager**  
M. A. Caine
- Circulation Managers**  
Burton Newman; L. Goldstein
- Production Manager**  
Richard Blume
- Promotion Manager**  
Bloor Redding

# TRIANGLE Speaks for the Engineer



## THE STAFF

*Editor*—William G. Walkup  
*Business Manager*—Ronald Nadler

### EDITORIAL STAFF

*Assistant Editor*—Joseph Scott  
*Managing Editor*—Joseph Reis  
*Features Editor*—William Cornell  
*Alumni News*—Evans Hunt  
*Campus News*—Horace Kephart  
*Photographic Editor*—Richard Denison  
*Copy Editor*—Jack Pugh  
*Cartoonist*—Ted Starr  
*Office Manager*—William Thompson

### BUSINESS STAFF

*Assistant Business Manager*—John Wegener  
*Advertising Manager*—Edward Hoffner  
*Circulation Manager*—Don Finkelstein

### ASSOCIATES

Charles Townsend      Melvin Wind  
Donald Tapper          Edgar Hochschild  
Don Radcliff

### ASSOCIATES

Arthur Van Horn      Max Bycer  
Harry Barfoot        John Birkinbine  
Samuel Giberga

### FACULTY ADVISERS

Lee N. Gulick          Edward T. Shea

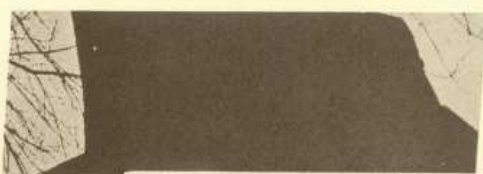

The  
**PENNSYLVANIA TRIANGLE**

The  
**PENNSYLVANIA TRIANGLE**



The  
**PENNSYLVANIA TRIANGLE**

TRIANGLE brings to the engineering student news about fellow students and the engineering world. *First Row:* J. Scott, R. Nadler, W. Walkup, J. Wegener, R. Denison. *Second Row:* E. Hunt, C. Townsend, M. Bycer, W. Cornell, J. Pugh. *Third Row:* J. Reis, E. Hoffner, T. Starr, E. Hochschild, M. Wind. *Other Members:* H. Barfoot, D. Finkelstein, S. Giberga, J. Lin, H. Kephart, D. Radcliff, D. Tapper, W. Thompson, A. Van Horn.

NOVEMBER  
1949  
Vol. XXXIV No. 2



# MASK AND WIG presents sixty-second production

Mask and Wig Production  
"Adamant Eve"

Music by  
CLAY BOLAND



JOHN C. HACKNEY, the undergraduate chairman of the Mask and Wig Club, has danced his way into the annals of Mask and Wig all-time greats by appearing in the Freshman show and three subsequent Wig-ger productions. He has also helped to train Freshman hoofers as they prepared for their own shows. John's musical abilities do not end with his dancing, however, for he penned several of the hit numbers that appeared in this year's show.

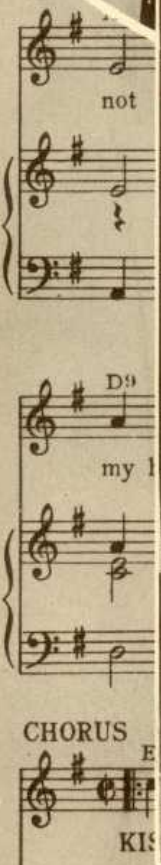
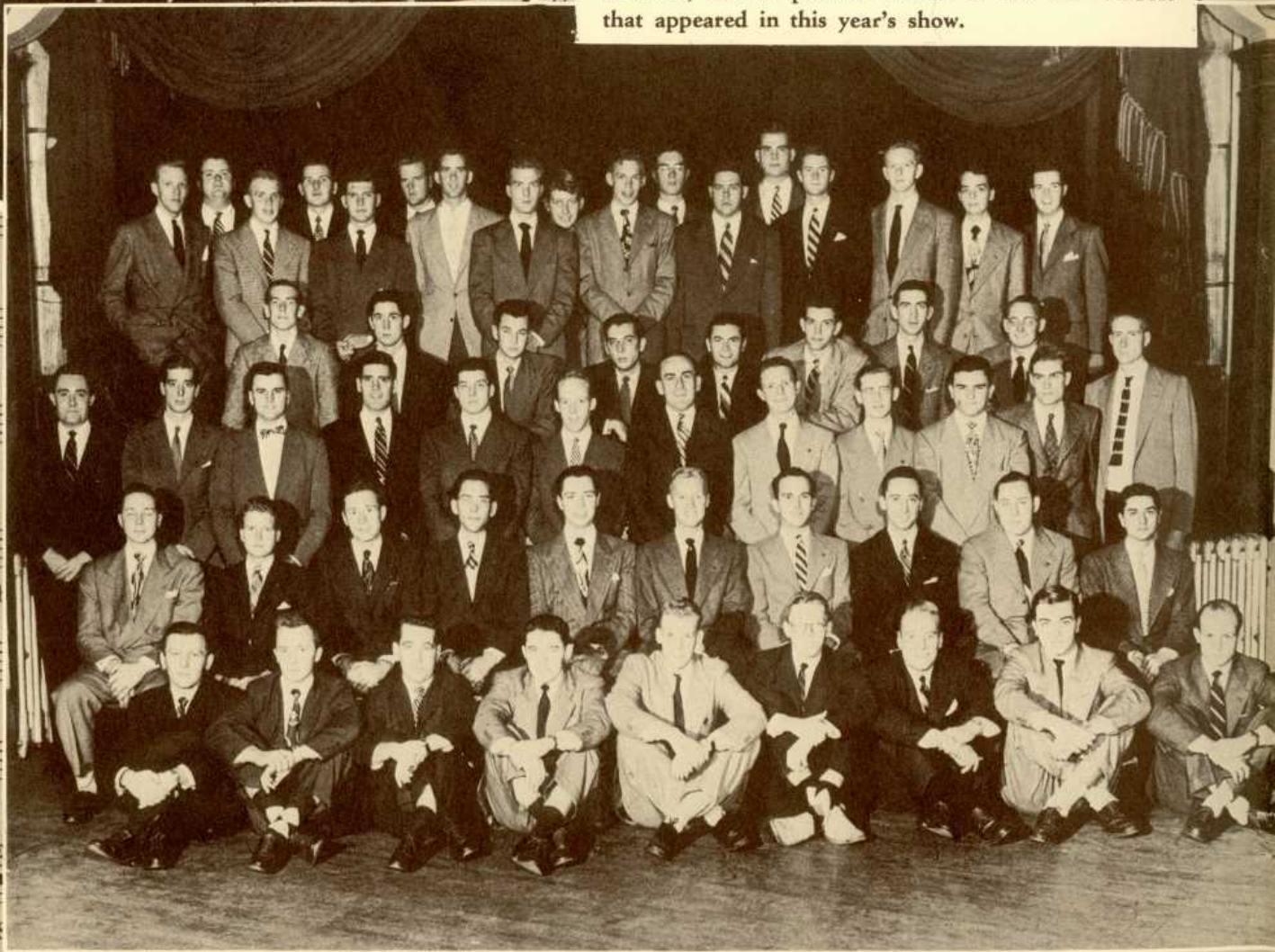

THE ENTIRE COMPANY OF "ADAMANT EVE":  
*First Row:* J. Smilgin, E. Kaprowski, N. Landry, B. Byer, S. Dunn, J. Rankin, J. Drake, J. McHugh, A. Prange.  
*Second Row:* T. Robbins, S. Dysart, E. Whitney, Jr., S. Stroud, A. Demos, J. Hackney, P. Corbin, E. Mathis, J. Murphy, D. Brown.  
*Third Row:* J. Germaine, G. Cheston, W. McKinney, J. Crocco, G. Odell, F. Powell, D. O'Con-

nell, W. Jarrett, J. Wilson, T. Stoycos, W. Wells, R. Biddle.  
*Fourth Row:* S. Moyer, C. Borie, W. Stone, N. Daly, G. Lichtenwalner, R. Wilkins, F. Brogan, J. McCombs.  
*Fifth Row:* B. Lewy, W. Fitzgerald, S. Fuess, C. Franzen, J. Redic, C. Fretz, W. McConnell, V. Harris, E. Tracy, A. Pigott, A. Pugh, S. Hughes, W. Hancock, J. Green, H. Githens, B. Redding, R. Hedges.

# "Adamant Eve" with the traditional all-male cast

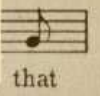

**THE DANCING CHORUS:** C. Hawk, V. Harris, S. Carr, F. Brogan, S. Dysart, G. Lichtenwalner, J. Hackney, C. Franzen, F. Powell, J. Dunn, D. Brown, J. Smilgin, S. Fuess, A. Staib, E. Kaprowski, S. Stroud.

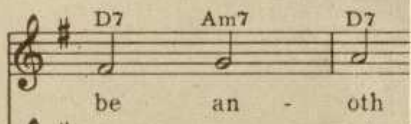

**MASK AND WIG UNDERGRADUATE CLUB:** *Front Row:* E. Whitney, S. Stroud, A. Demos (Undergraduate Secretary-Treasurer), J. Hackney (Undergraduate Chairman), P. Corbin, L. Mathis, J. Murphy. *Second Row:* J. Crocco, G. Odell,

F. Powell, D. O'Connell, W. Jarrett, J. Wilson, D. Brown. *Back Row:* S. Dysart, W. Stone, N. Daly, G. Lichtenwalner. R. Wilkins, F. Brogan.

# Mask and Wig



**THE BUSINESS BOARD:** Phil Corbin, Ed Mathis, Norm Daly, and Bob Wilkins talk over plans for the year's production. The tremendous amount of behind-the-scenes work which these boys carry on is quite a burden when one considers that they must attend school, too.



**THESE MASK AND WIG WOMEN** puzzle the members of the cast almost as much as they do the unsuspecting audience which perplexedly wonders how it is done. Well, the secret is finally out—it's all in the imagination, son, all in the imagination.

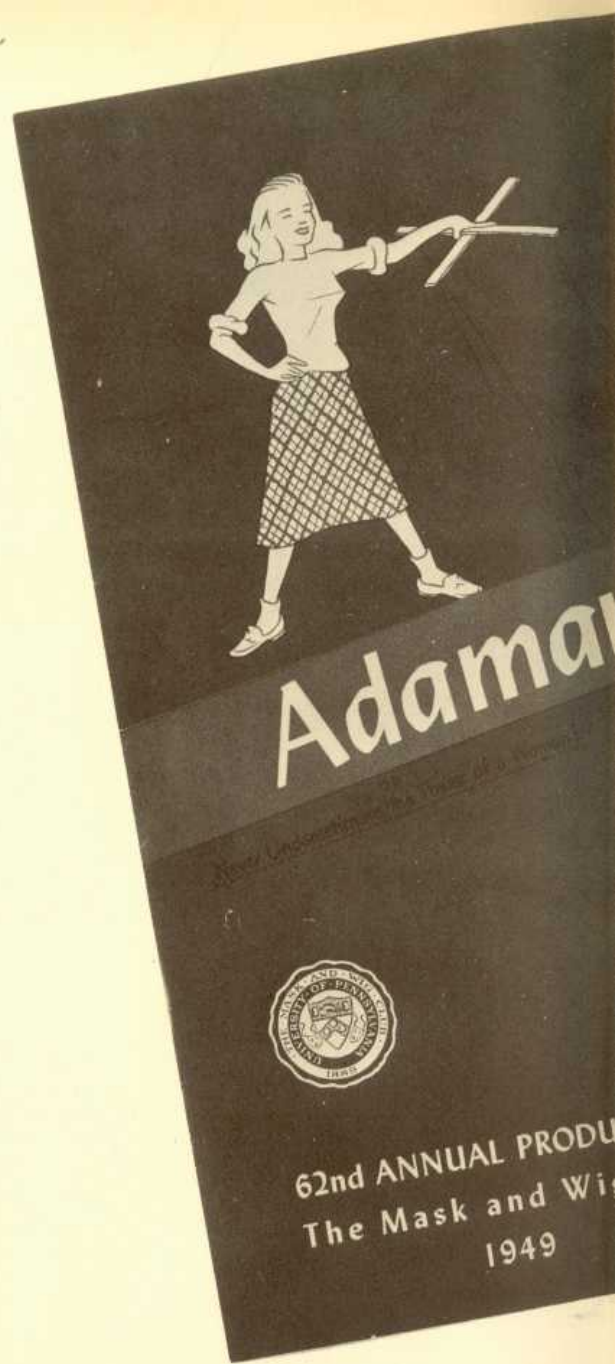





THIS IS BILL JARRETT, no, this is "Jill". Well, anyway, it's both in one as this Mask and Wig cast member stars in the leading role of this year's production. Note that decolleté.



COACH WALTER KEENAN puts the dancing chorus through its paces in an attempt to perfect a certain step at the clubhouse on Quince Street. There is no room for shirkers here as the pace is fast and torrid. The Rockettes may be the pride of the world, but that world doesn't include those who have witnessed the precision of these dancers.

# Mask and Wig

## CAST

John E. Crocco, Angelo P. Demos, Jerry R. Germaine, Harry W. Githens, James J. McHugh, William S. Jarrett, Joseph Murphy, Diarmuid O'Connell, Ernest L. Whitney, Joseph Wilson.

## GLEE CHORUS

Charles L. Borie, IV, Galloway M. Cheston, William A. Fitzgerald, Jr., Charles F. Fretz, John M. Green, William P. W. Hancock, Samuel S. Hughes, Norman J. Landry, William E. McKinney, Jr., F. Stanton Moyer, Glendon T. Odell, Bloor Redding.

## DANCING CHORUS

Budd L. Beyer, J. Ferris Brogan, David A. Brown, Sidney L. Carr, J. Struthers Dunn, Samuel C. Dysart, Jr., Charles A. Franzen, Scott M. Fuess, John C. Hackney, Vincent B. Harris, Jr., C. Franklin Hawk, Jr., Richard C. Hedges, Edward T. Kaprowski, George W. Lichtenwalner, Jr., Frank L. Powell, John F. Smilgin, Arthur C. Staib, Samuel S. Stroud.



# PENN PLAYERS Enjoy an Active Dramatic



*First Row:* N. Katzen, F. Carr, E. Spath, R. Winfrey (Chairman), E. Tabachinick (Secretary-Treasurer), W. Asquith, C. Mamourian. *Second Row:* J. Denney, H. Foley, J. Borden, M.

Musser, M. McCarthy, V. Day, B. Harootunian. *Third Row:* C. Julius, T. Leopold, F. Becker, T. Aceto, J. McHugh, N. Flounders, J. Heller, R. Sandler.



There is little doubt whom Maxwell Anderson favors in his drama "Mary of Scotland" where he seizes upon the famous conflict between Mary and Elizabeth, portraying the former in a most sympathetic light.

ALL IS NOT the limelight in a dramatic organization. In fact, for every player on the stage before the footlights there must be one or two others backstage to do the "men's" work.



# Season

This past year Penn Players instituted a number of firsts which developed into great successes. A Christmas program was inaugurated that included Dicken's "Christmas Carol," and three major productions were given instead of the usual two. They were Maxwell Anderson's "Mary of Scotland," Sidney Howard's "The Silver Cord," and "Heaven Can Wait" by Harry Segal. A revival series of Elizabethan and early American drama was given during the winter at Houston Hall auditorium.

ONE OF THE more fascinating aspects of the dramatic field is the training one receives in the art of costuming. Here the costume directors and one of the featured stars discuss a problem that has arisen in this matter. Dior or Fath would probably shudder at this regal garment, but it aptly depicts the garb of the sixteenth century.



THE GLAMOUR FADES again as the stage crew works on scenery for a forthcoming production. It's amazing how much fun this is when one isn't forced into working, but just let it become an order . . . ! Parents, take note.



MARY is continually tossed between alternating poles of hope and despair; and here one of the royal messengers communicates a message which may resolve the issue at last. It is to be life or death?

# W X P N carries Penn



THIS VIEW of the new, modern WXPB studio shows the results of the thousands of dollars spent this year in renovating—the first major project undertaken since the station was founded in 1946.



WXPB STAFF: *First Row: J. Simon (Assistant Program Director), W. Chertok (Advertising Manager), J. Melnick (Publicity Director), L. Hendrixson (Technical Director), C. Godwin (Business Manager), T. Poole (Station Manager), C. Reitz (Program Director), R. Hoffman (Chief Announcer), F. Axtens (Chief Engineer), R. Sperry (Sales Manager). Second*



THE BOYS AT WXPB, indulging in a bit of talent scouting, are always trying to produce bigger and better programs with more student participation. They have founded and instituted many new and different programs during the past year.



MUSIC BY REQUEST is the general theme of the WXPB disc jockey service which gives you all the good music you want.

# over the Airways



Row: P. Joyce, R. Arthur, F. Steiger, W. Teutsch, J. Roberts, L. Kaplan, R. Rittenbrand, R. Welcher, D. Miller, R. Fineman, B. Rivkin. Third Row: R. Ruby, R. Richardson, L. Schwartz, R. Winfrey, B. Lewy, H. Schneider, A. Miller, III, B. Zimmerman, H. Rosenbluh, W. Seaman, L. Levy.



AN IMPORTANT part of any radio station is the announcer. He has to keep the programs going and make sure that the entire show ends within the allotted time.



THE PROGRAMS would never reach the public unless the engineers, the unsung heroes, have the mechanism functioning correctly.



MANY EDUCATION and serious programs dot the schedule of WXPB, which proves to be beneficial, as well as entertaining to the students.

# The spirit of the Red and Blue awakens when



Penn's ninety-six piece band displays top form at halftime.



AYLWYN WILLIAMS, DRUM MAJOR

*Flutes:* T. Powell, D. Salsburg, C. Stephan. *Oboe:* G. Bern. *Bassoon:* C. Dengler. *Clarinets:* J. Ayers, G. Barrett, J. Beattie, P. Blenden, L. Blimline, M. Fish, H. Freedman, S. Friedman, R. Genter, E. Goldsmith, R. Gulick, W. Jeffries, L. Kaplan, N. Katzen, J. Keeler, H. Liss, B. MacFarland, G. Madden, D. Martin, R. Pelham, C. Perelman, S. Pilshaw, F. Redding, C. Russell, K. Simon, M. Shore, P. Storino. *Saxophones:* D. Boyd, W. Brown, A. Checker, H. Cox, B. Freedman, D. Johnson, D. McIlvain, A. Poits, E. Sebastian, G. Stransky. *Cornets and Trumpets:* J. Bower, J. Clemens, G. Coulter, D. Dash, R. Eber, W. Heathcote, D. Herb, R. Lichtman, J. Miller, R.

# that BIG PENNSYLVANIA BAND strikes up.



FANFARE SOCIETY, BAND HONORARY SOCIETY—First Row: C. Weber (Vice-Pres.), A. Sutnick (President), G. Coulter (Secretary). Second Row: T. Powell, J. Trainer, L. Kaplan, L. Leader.

CALVIN WEBER, STUDENT DIRECTOR

Nickles, H. Perley, J. Reiter, C. Weber, B. Zimmerman. *French Horns*: D. Mingle, S. Riskin, W. Ryan, P. Young. *Baritone Horns*: J. Bowen, E. Krawitz, R. Krueger, H. Smith, G. Stewart. *Trombones*: E. Bierly, M. Foutz, N. Gold, A. Pugh, A. Subers, J. Trainer, R. Wynne. *Tubas*: J. Bechtel, H. Bessen, W. Croman, J. Crawford, A. Eisenstat, M. Lutzner, D. Porter, P. Rodel. *Percussion*: J. Boyle, S. Colevecchia, D. Fairbank, R. Hecht, W. Kvetkas, D. Lloyd, R. Miller, J. Ogle, H. Rice, A. Sutnick, J. Schwartz, A. Williams.





# THE GLEE CLUB, CHORAL SOCIETY and SYMPHONIC



CHORAL SOCIETY—*First Row:* E. Pritchard, K. McCough, J. Robinson, J. Lundy, R. Fredericks, J. Peggs, H. Haskins, V. Jaso, F. Crollier, A. Allen. *Second Row:* B. Waltner, B. Burkhardt, M. Kindig, U. Wilhelm, M. Ayres, S. Green, L. Jung, L. Moody, D. Aronoff, A. Heine, G. MacMullen. *Third Row:* R. Ball, J. Shelley, C. Lyons, J. Clappier,

I. Zesinger, S. Kennedy, M. Lessig, T. Barab, M. Hoeddy, R. Brooks. *Fourth Row:* J. Kope, O. Steinhoff, P. Little, R. Furbee, D. Carey, J. Fraser, J. Trainer, P. Stimson, T. Hiers, J. McClure, N. Brinton, A. Suttick, W. Hannafin, R. Stephans.

# ORCHESTRA entertain through the year



GLEE CLUB—*First Row:* J. Moloznik, H. Leeds, S. Cherim, R. Fendrick, T. Olewitz (Vice-Pres.)\*, C. Lewis (President)\*, J. Cox, C. Zukswert, R. Dusenbury, R. Haak. *Second Row:* H. Hesser\*, P. Steinhoff\*, W. Boyer, J. Reynolds, R. Ruby, G. Lindner\*, J. Ayers, B. Wiggins, A. Sutnick, J. Fraser\*. *Third Row:* D. Carey, T. Hartley\*, M. Murray, Jr., R. Oppelt, J. Kope\*, J. McClure, W. Swalm\*, J. Trainer', W. Walsh, E. Jones, R. Furbee.

\* *Members of the Scales Society.*



SYMPHONY ORCHESTRA—*First Row:* J. Dusinberre, S. Jeck, N. Portuguese, C. Wilfond, J. Cochran, D. Barsky, B. Fine, B. Linden, J. Rodino. *Second Row:* P. Buehler, Dr. L. Frescoln, Dr. S. Schoenberg, J.

West, J. Kraye, W. Happich, H. Wortreich, R. Farrel, H. Rubin. *Third Row:* A. Harclerode, C. Weber, J. Bower, L. Boodis, E. Hochschild, W. Helms, A. Doe, I. Yudkin, R. Boss, W. Andrews.

# RELIGIOUS GROUPS sponsor interesting

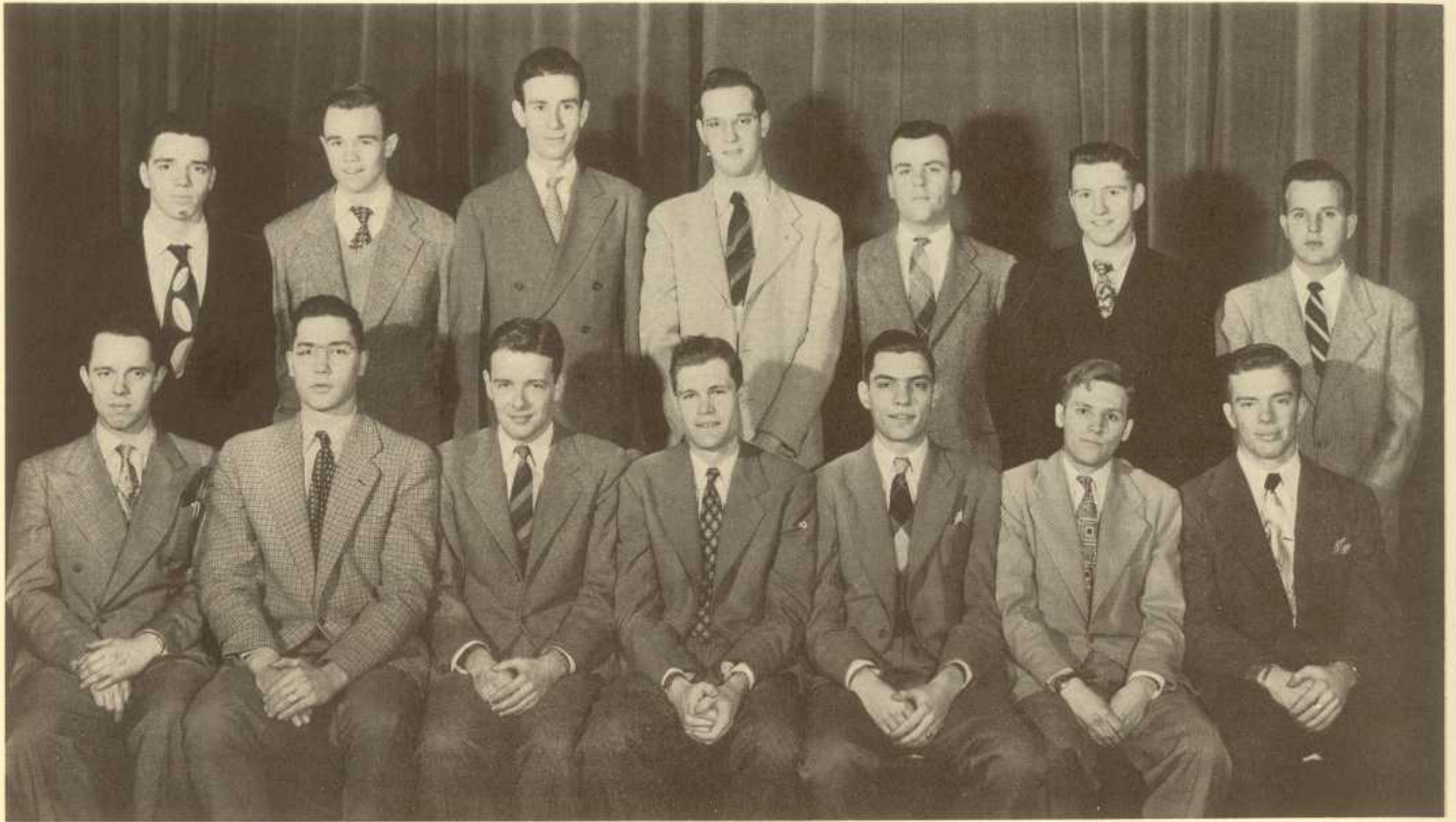

CHRISTIAN ASSOCIATION CABINET promotes the spiritual welfare of the Protestant students of the University by encouraging fellowship and cooperation. The religious and recreational facilities are open to all students in the hope that they will find spiritual satisfaction during off school hours.

This year, several one-day retreats were held during which those attending had an opportunity to discuss problems pertinent to their lives at the University.

*Front Row:* H. Cox; C. Mellen; R. Hutton; R. Souders (President); C. Reitz; R. Starbuck; J. Miller. *Back Row:* S. Eickner; R. McKersie; J. Huck; R. MacDonald; E. Iglar; R. Johnson; E. Kersting. *Other Members:* C. Abdulah; J. Armstrong; F. Breuninger; L. Fink; B. Hirsig.

FEW SPORTS rival ping-pong when it comes to spectator interest; the players seem to exist solely for the purpose of arousing those seated by the table. These two boys, however, seem to be having quite a game in itself.

VOICES RAISED in song resound through the C.A. as some of the student members try their vocal chords. The pianist does double duty by both singing and accompanying as music fills the air.



# activities

**NEWMAN CLUB** offers its services to the Catholic students on the Penn Campus. Besides offering spiritual guidance by means of discussion groups, prominent speakers, and religious services, Newman enlivens the lighter side of the student's life with dances, outings, and the use of the club relaxation room with its television set and reading shelves. Shown around table are: R. Skelly; P. Maloney; Father John Donnelly; M. McCarthy; R. Dougherty.

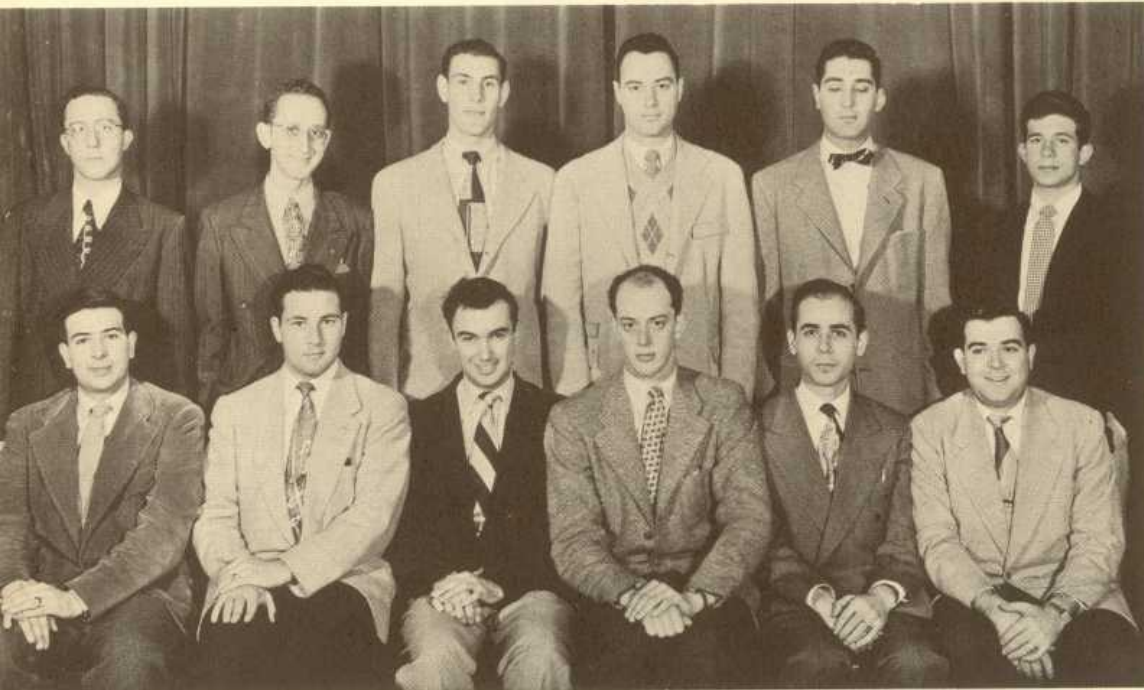

**HILLEL FOUNDATION**—Religion, culture and relaxation are all stressed by the Hillel Foundation in its attempt to provide a home away from home for the Jewish students at Pennsylvania. Numerous activities carried on by the Foundation include religious services every Friday night, sponsoring athletic teams, maintaining book and record libraries, and the holding of "open houses" and dances throughout the year. *Front Row:* W. Chertok; M. Fish; M. Goldman, treasurer; L. Kaplan, President; J. Gobler; D. Ben-nick. *Back Row:* J. Benveneste; H. Rosenbluh; M. Shrager; M. Newman; R. Schlein; M. Tillman.

**MUSIC IS ALSO** a favorite pastime of the members of Hillel. Here in the music room one can find records to suit every taste and fancy and machines to play all the available kinds of discs.

**NEWMAN'S MEMBERSHIP** drive is in full swing as a daily record is chalked up on the blackboard. Members help around the office and keep the records in efficient condition to enroll the new members.



# ...and other groups appeal to students

## ALPHA PHI OMEGA

Alpha Phi Omega assembles the Scout trained men of the University into the fellowship of the Scout Oath and Law. It develops friendship, leadership, and association among them and promotes service to the student body, the faculty, the community and the nation as participating citizens.



*Sitting:* F. Kettle; C. Mansley (Vice-President); E. Gentino; C. Gibson; D. Dievler, (President); P. Murray; A. Yoggy. *Standing:* L. Hendrixson; M. Scher; C. McKee; C. Szybist; C. Weidlich (Treasurer); J. Ingle; B. Shapiro; J. Kope. *Other Members:* S. Ehrlich; E. Haeberle; M. Weisbrot; C. Fruitlander; H. Clay; E. Gottesman; W. Haeussler; K. Haller; D. Harewood; D. Lobel; R. McKersie; R. Nadler; D. Polin; H. Rosenthal; W. Steltzer; J. Shane; C. Wertz; J. Wettig; R. White; V. Hallman; K. Lange; R. Neilson; T. Stern.

## KITE & KEY

Kite and Key is a society composed of seniors who act as hosts and guides to prospective Penn students and visiting athletic teams. This organization also proctors the College Board Examinations and assists at the Penn Relays. Each spring a dinner is held for seniors in the private schools in the Philadelphia area by this organization.



*Front Row:* L. Steigerwald; P. Miller (Treasurer); W. Fowler (Vice-President); W. Willing (President); D. Katterman (Secretary). *Second Row:* W. Williams; L. Deming; E. Friel; S. Stroud; H. Lyon; A. Nicholas; J. Belli. *Other Members,* H. Hiestand; H. Kelly; E. McGinley; A. Peterson.

# with specialized interests

Photographic Society fosters the interests of those undergraduate men and women who are interested in photography. Besides holding its regular meetings and maintaining a dark-room in Houston Hall, the society organizes trips to schools of photography, sponsors lectures by noted authorities, and holds a photographic contest among the colleges of the Eastern U.S.

## PHOTOGRAPHIC SOCIETY

*Sitting:* G. Heinze; R. Parlani (Secretary-Treasurer); A. Cramer, Jr. (President); R. Schembs; L. Craig. *Standing:* P. Love; L. Julius; R. Crum. *Other Members:* W. Pollard; F. Saunders; J. Huck.

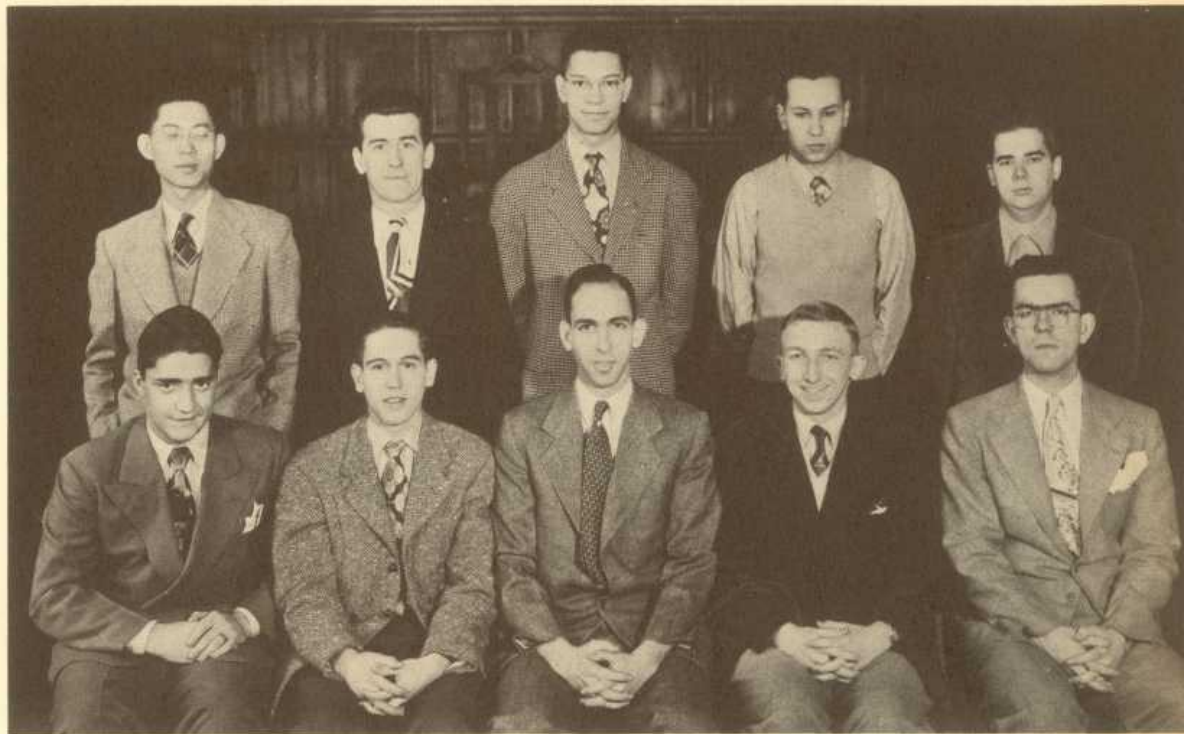

The William Penn Club was formed for those independents wishing to have an organization which would represent them politically and socially. Besides participating actively in campus politics, the club has given several dances and hopes to increase its social activities in the future.

## WILLIAM PENN SOCIETY

*Sitting:* W. Alba; J. Allen; G. Andrews (President); D. Windheim; J. Nesis. *Standing:* W. Jones; H. Newman; A. Beshgetoor; J. Beattie (Vice-President).



# Enthusiastic ATHLETIC ASSOCIATION



DR. E. LEROY MERCER is the Dean of the Department of Physical Education. This former All-American has contributed much to Penn athletics.

If Penn teams during the 1949-50 sports year were not outstanding in skill, they showed plenty of that old Quaker fight. The men of the gridiron will always be remembered by the fans for their heroic stand against the Black Knights from West Point on November 12 when they were edged out 14-13. Capping a turnabout season were the selections of John "Bull" Schweder to numerous All-American teams, Harry Wettlaufer to the All-East team, and co-captain Ray Dooney to the All-Catholic eleven. Other unforgettable highlights of the schedule were the blocked kick in the final seconds of the Pitt game and the surprising second half upsurge of the Big Red of Cornell on Turkey Day. The outlook for the 1950 season seems fair with newcomers California, Brown, and Wisconsin added to the list of opponents. Meanwhile, down on the soccer field the booters of Coach Scott started off the season by giving themselves a five game handicap; but they bounced back to finish with four wins and six losses. Another Penn man hit the news when Walter "Bud" Lownes was selected to the All-American soccer team; at the same time next year's captain, Bob Calquohoun, received honorable mention. The harriers of the cross-country team enjoyed only a fair season as did the men of the wrestling squad under the leadership of captain Bob Gilford.

The Palestra was jammed to overflowing time and time again this year as a fighting Penn quintet teamed with the outstanding Villanova Wildcats to present a popular series of double-headers. Although posting only a 10 and 15 record and gaining fourth place in the Ivy League, the basketball team was more successful than the record indicates. Howie Dallmar, in his second year as head coach, tutored his charges to high-scor-



MRS. DORIS MUZZY, accountant for the department of Physical Education, checks the books with Mrs. Doris Granville who is secretary for Mr. Swarts.

ing honors in the league. The Red and Blue ranked first in number of points scored as well as fouls converted. Furthermore, center Herb Lyon ended a star-studded, four year basketball career, in which he broke virtually all Penn scoring records, by being named to the All-Ivy first team. 1950 also saw the inauguration of a Christmas Florida trip. As guests of the Orange Bowl, the team dropped three games by the heartbreaking total of seven points. The Junior Varsity and Freshman squads posted satisfying records of seven victories, four losses and eight victories, two losses respectively. A host of fine sophomore basketeers and many promising freshmen make next year's outlook bright.

The minor indoor sports hit the extremes with coach Lajos Csiszar's fencing team compiling one of the year's finest records. Climaxing a most successful season was the selection of three men to compete in the national tournament at Detroit. The steady improvement of the quality of Penn fencing is remarkable when one considers the short time in which the sport has been in existence. Reversing this accomplishment, the swimming team permitted its new scoreboard in Hutchinson Pool to register only two Penn victories—these being over Columbia and a traditionally strong Navy aggregation. The bright spots in Coach Medica's season were the sparkling diving exhibitions of senior George Frazier and the consistent performances of captain George Scanlon in the freestyle events. The squash team went down the middle in results. After winning all their matches in club competition, the Johnson men were unable to score a win in intercollegiate competition.

As spring sports got underway, "building" was again the key-

# directs the Red and Blue Sports Program



PUBLICITY DIRECTOR Ed Hunter has made it possible for many of our athletes to receive national recognition.



MR. WILLIAM M. LENNOX has the tough task of being year-round business manager of all Pennsylvania athletics.



THE DIRECTOR OF PHYSICAL INSTRUCTION, William F. Meredith checks with his secretary, Mrs. Doris Caldwell, to see if everything is in order.

note for track coach Ken Doherty and his assistant, "Boo" Morcom, recently the nation's number one pole-vaulter. Led by co-captains Tom Kirwan and Ben Kreitzberg, the team responded early in indoor competition and indicated the beginning of a highly successful season. It was then that Kirwan posted a 4:12.4 mile, Penn's fastest since the days of Gene Venzke, and Kreitzberg equalled the existing University record in the sixty yard dash. Coupled with numerous underclassmen of high abilities, these two led Penn into a season which heralded a great advance over last year's when two University records were surpassed at the colorful Penn Relays and the team engaged in a victorious post-season tour of Puerto Rico in which they defeated the Puerto Rican University and Olympic teams. Upon their return Coach Doherty was able to present the University with four trophies.

Out on the Schuylkill crew coaches Rusty Callow and Dick Jordan had good reason to anticipate their traditional opener with Rutgers. The 1949 sweep-swingers had piled up one of the most enviable records in recent years. High point of the year came in the Eastern Intercollegiate Sprint Championship at Syracuse when Penn took second place behind a great Harvard crew. Although six men had graduated from that boat, the coaches were counting heavily on a boatload of returning Junior varsity oarsmen to bolster the first shell. Living up to these hopes, the Callowmen stroked by Jack Kelly, Jr., swept Rutgers off the river by winning all three races in good times and by wide margins. Looking ahead, the crew men ran into strong opposition at the Callow Day Regatta when Princeton and Columbia came to town. For the second straight year over

five thousand strawhatted Pennsylvanians lined the river banks to cheer the crew. Climax of the season was the traditional Regatta held this year at Marietta, Ohio, instead of Poughkeepsie, on June 17.

The baseball team began practice early in the spring term, but due to inclement weather it saw little action on River Field prior to the opener with LaSalle. Coach Dallmar came up with a predominantly experienced lineup, the infield representing the only rookie group. The season appeared to be a hard one, but strength down the middle is considered the main factor in the success of any ball club, and on this basis the Red and Blue stacked up favorably. Veteran catcher "Snakey" Graham was on hand to steady southpaws Archie Nicholas and Bob Brooks, and the team got off to a head start by winning eight of their first eleven games.

The minor spring sports seemed to be well on the way to duplicating the record of their indoor counterparts. The golf team, led by Ray McCabe, Herman Bode, and sophomore Dick Lipsey began by winning five and losing one and gave notice of compiling Penn's best sports record for the year. The lacrosse team, however, feeling the loss of key men in the close attack positions, started poorly. Depth in the defense and center spots led Coach Thomsen to hope for a brighter showing as the season wore on. Halfway ranked the tennis team which got off early to open its season with three straight wins. But the problem of choosing a winning team from twenty-five candidates gave Coach Johnson many a headache and bade fare to cause some losses, particularly to teams such as Yale and William and Mary.



# Under able PENNSYLVANIA COACHES



FOOTBALL COACH George Munger, a Penn grad himself, has had an enviable record while with the Red and Blue. Last season marked his twelfth year as gridiron tutor.



OFTEN SAID to be the most popular man at Penn is the grand old man of crew, Rusty Callow. In recognition of this Callow Day is fast becoming a tradition in honor of a guy who really deserves it.



HOWIE DALLMAR faces the not easy task of being both basketball and baseball coach. In his second year at Penn in this capacity the former Penn athlete had considerable success.



TRACK COACH, Kenneth Doherty, formerly of Michigan, is experiencing great success with the cinder men in his second year in that capacity.



POPULAR CHARLIE SCOTT, soccer coach and father of three future Pennsylvanians, ended his fourth year with the Penn booters this year.



**FENCING MAESTRO** Lajos Csiszar, assistant coach of the last Olympic team, has done a job seldom equalled in his first three years at Penn, placing three men in the National championships this year.

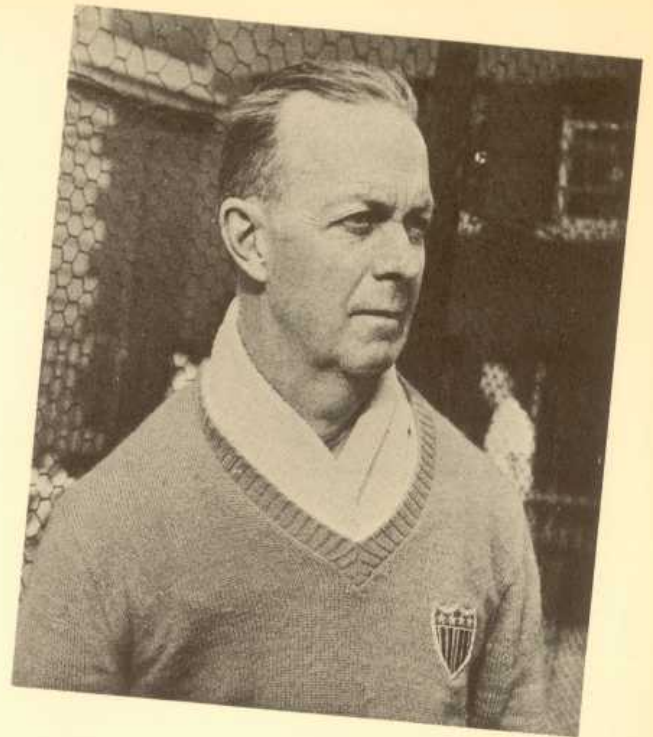

**TENNIS AND SQUASH** coach Wallace Johnson, a former great athlete himself, has earned himself a name as the head of the Quaker courtmen along with his fame as an outstanding tennis player.



**A FORMER OLYMPIC CHAMPION**, Jack Medica is the popular and successful coach of the swimming team. Some say Jack's main worry is getting men past the swimming requirement for graduation.



**A LANDMARK** around the Penn campus is John Brennan, wrestling coach. Many a championship grappler has learned under his watchful eye.

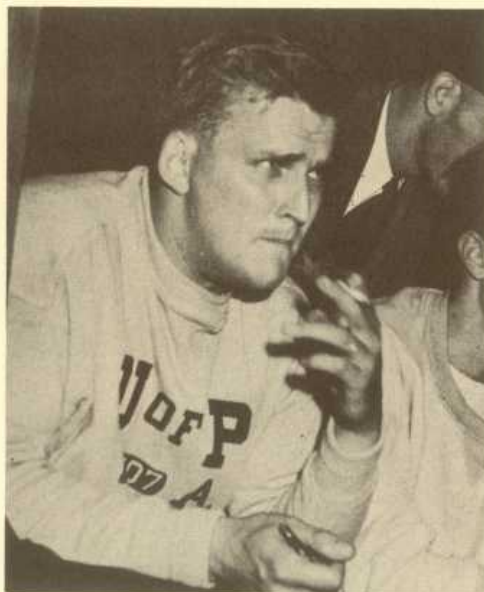

**FERRIS THOMSEN** has a double role as coach of the 150-lb. football team and lacrosse mentor. He is responsible for the recently revived interest in lacrosse here at Penn.

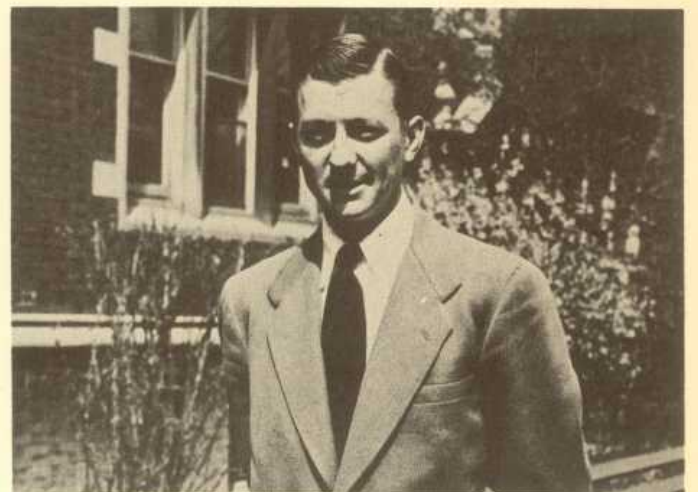

**GOLF GUIDE** Bob Hayes has seen some outstanding men on the green for Penn and has had much to do with the Quakers' recent successes on the links.



I AM  
GOING  
TO MY  
FUNERAL



JOHN C. HACKNEY  
*(head cheerleader)*

WALTER W. HAGARDINE



GARRET M. KEATING



KENNETH G. LeFEVRE



JOHN V. LYON

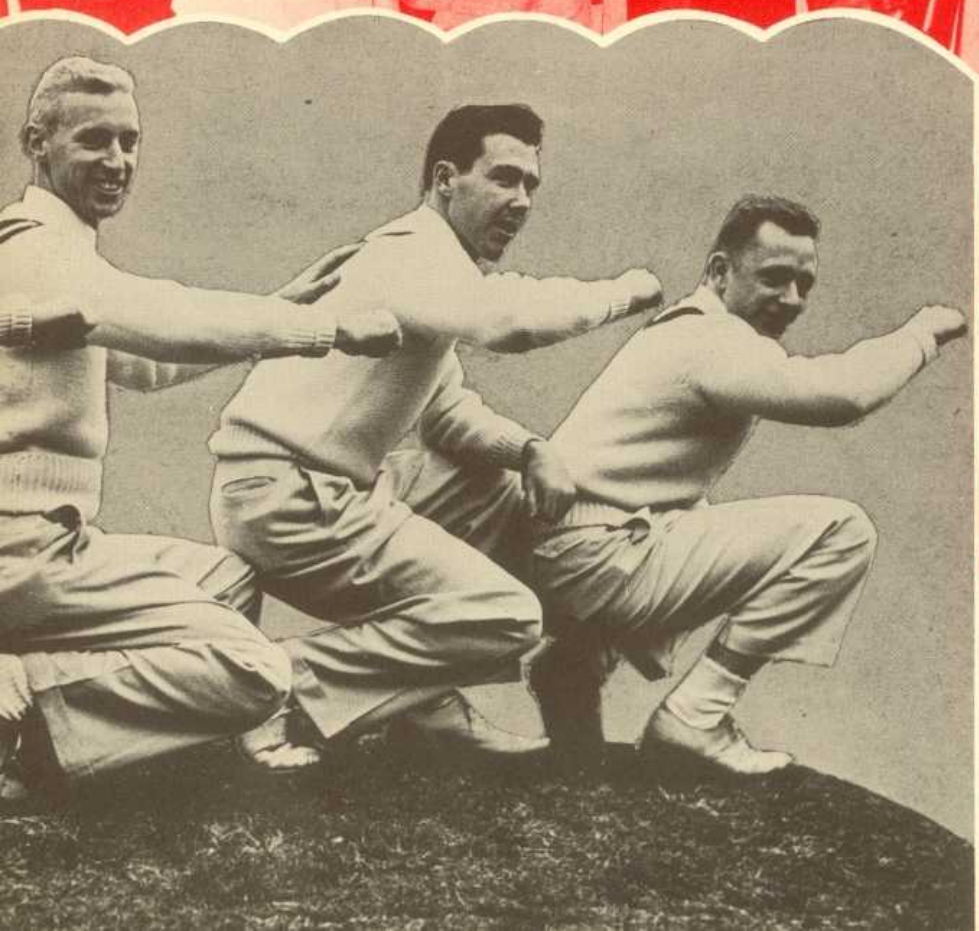

THOMAS J. LOVE



WIN PIGS

Bottom row (left to right): Warren, Murray, Weierich, Curtis, Santa Maria, Clappier, Devine, Vesey, Shanosky, Jaffurs. Second row: Reichenbach, Kurtz, Bell, Kunberger, Schweder, Graham, Quinn, Dooney (co-captain), DeTorre (co-captain), Hanlon, E. McGinley, Hassler, Drigan, Larson, Truskey, Katterman. Third row: Head Coach Munger, Wettlaufer, Deuber, Horton, Roberts, Rhoads, Agocs, Harr, Acetta, Lemonick, Cook, McCann, Topchick, Greenawalt, Bagnell, Pfaff, McAndrews, Kelly (Manager). Fourth row: Injaian, Goldstrom, Krimmel, Wooley, Coulson, Mikovich, Prudente, Beckman, G. McGinley, Dorney, Anderson, Lajino, Smith, Power, Evans, Lelik, Hanlon.



# F O O T

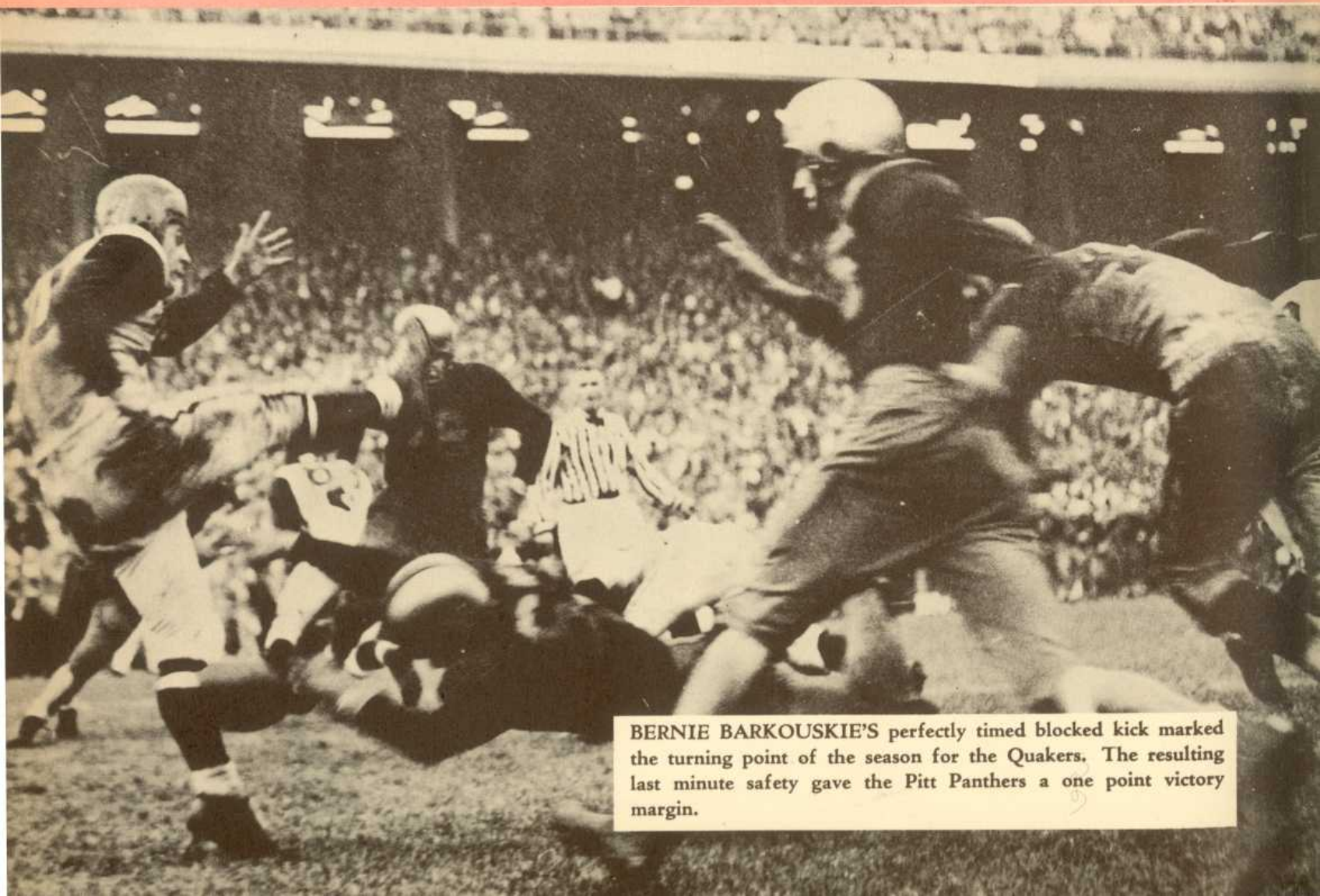

BERNIE BARKOUSKIE'S perfectly timed blocked kick marked the turning point of the season for the Quakers. The resulting last minute safety gave the Pitt Panthers a one point victory margin.

PENN	7	7	0	7	= 21
DARTMOUTH	0	0	0	0	= 0

ON OCTOBER 4th, the 1949 football season opened as Dartmouth bowed to a powerful Penn eleven 21-0. A first period Deuber pass to Lou Roberts accounted for the Quakers' first tally. Late in the second period "Snakey" Graham added another score after seven consecutive line plunges. The final marker was made by Billy Rhoads when he outran the Indian secondary during the closing minutes of the final quarter. The line play of Herb Agoos was outstanding throughout the entire game.

PENN	7	7	0	0	= 14
PRINCETON	6	0	0	7	= 13

FIRST OF THREE games to be decided by a single point was the Princeton encounter at Palmer Stadium, in which the Quakers emerged victorious, 14-13. Two perfect placements by the unerring Herb Agoos spelled the difference since both squads were even on their touchdowns. An 18-yard pass from Bagnell to Wertlauffer put the Red and Blue ahead, 7-6, in the first period, and Dooney smashed across for the next score early in the second quarter. Sophomore Dick Kazmierer scored twice for the Tigers.

PENN	7	0	13	7	= 27
COLUMBIA	0	0	0	7	= 7

THE QUAKER eleven scored their third straight victory at the expense of the Columbia Lions, 27-7. Deuber intercepted in the first quarter and on a spectacular run scored the first Penn touchdown. The second half opened with Reds Bagnell intercepting a Lion pass and racing down the sideline to pay dirt. Matching Bagnell touchdown for touchdown, Deuber passed 30 yards to Roberts for the third Penn score. In the final seconds Bagnell hit Power in the end zone with an aerial for the Quakers' last score.

PENN	7	7	7	7	= 28
NAVY	0	0	0	7	= 7

RINGING UP their highest score of the year, the Quakers unclassified the Middies, 28-7. It was Penn's fourth in a row and their fourth straight over Navy. The Red and Blue scored in every period, with Agoos converting each time. Bagnell took an early Navy punt and returned it 74 yards for the first marker. Dooney plunged over for two other scores, and Rhoads scored the final on a Deuber pass. Defensive play was outstanding, Bull Schweider receiving AP recognition as "Lineman of the Week".

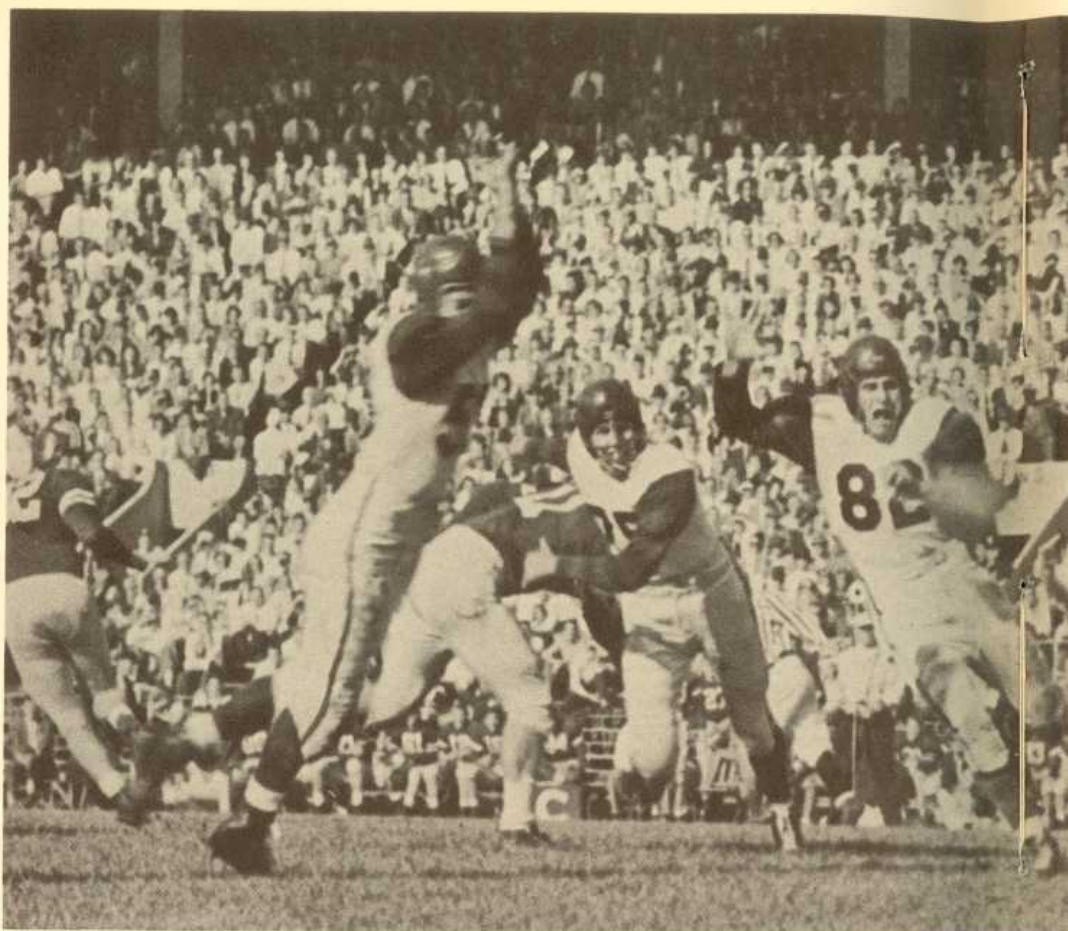

HERB AGOCS (82) and Joe Drigan break through the Big Green line of Dartmouth to chalk up a blocked kick. This set up the first of three Quaker touchdowns, over a hopelessly outplayed Dartmouth eleven which later bounced back to beat a favored Cornell team.

CO-CAPTAIN RAY DOONEY makes his own hole and churns through the Navy line in the second quarter to put the Quakers in the lead 14-0. Penn's offense looked extremely powerful both in the air and on the ground, and a strong defense kept Navy from scoring until the last period.



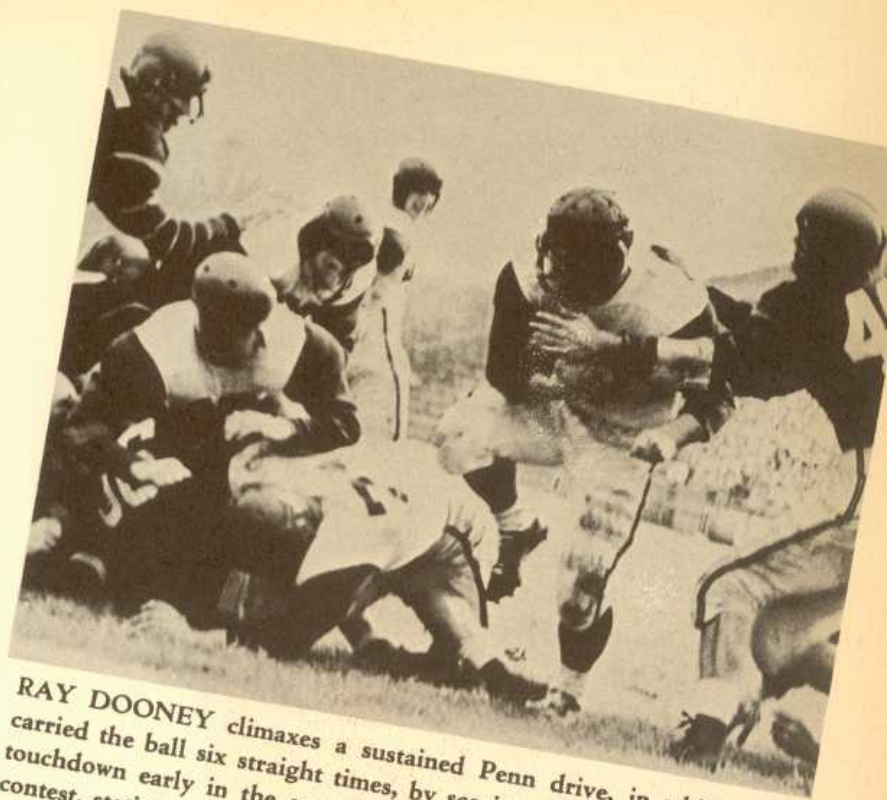

*RAY DOONEY climaxes a sustained Penn drive, in which he carried the ball six straight times, by scoring the Quakers second touchdown early in the second quarter. It was a tightly fought contest, statistically about even; in the second half Princeton held the Red and Blue scoreless.*

**FLEET-FOOTED** Quaker back Bill Rhoads dashes around end for a gain of nine yards early in the first quarter. He was finally stopped by Columbia end, Ed Straka. This was one of a series of plays leading to Penn's first of four touchdowns.

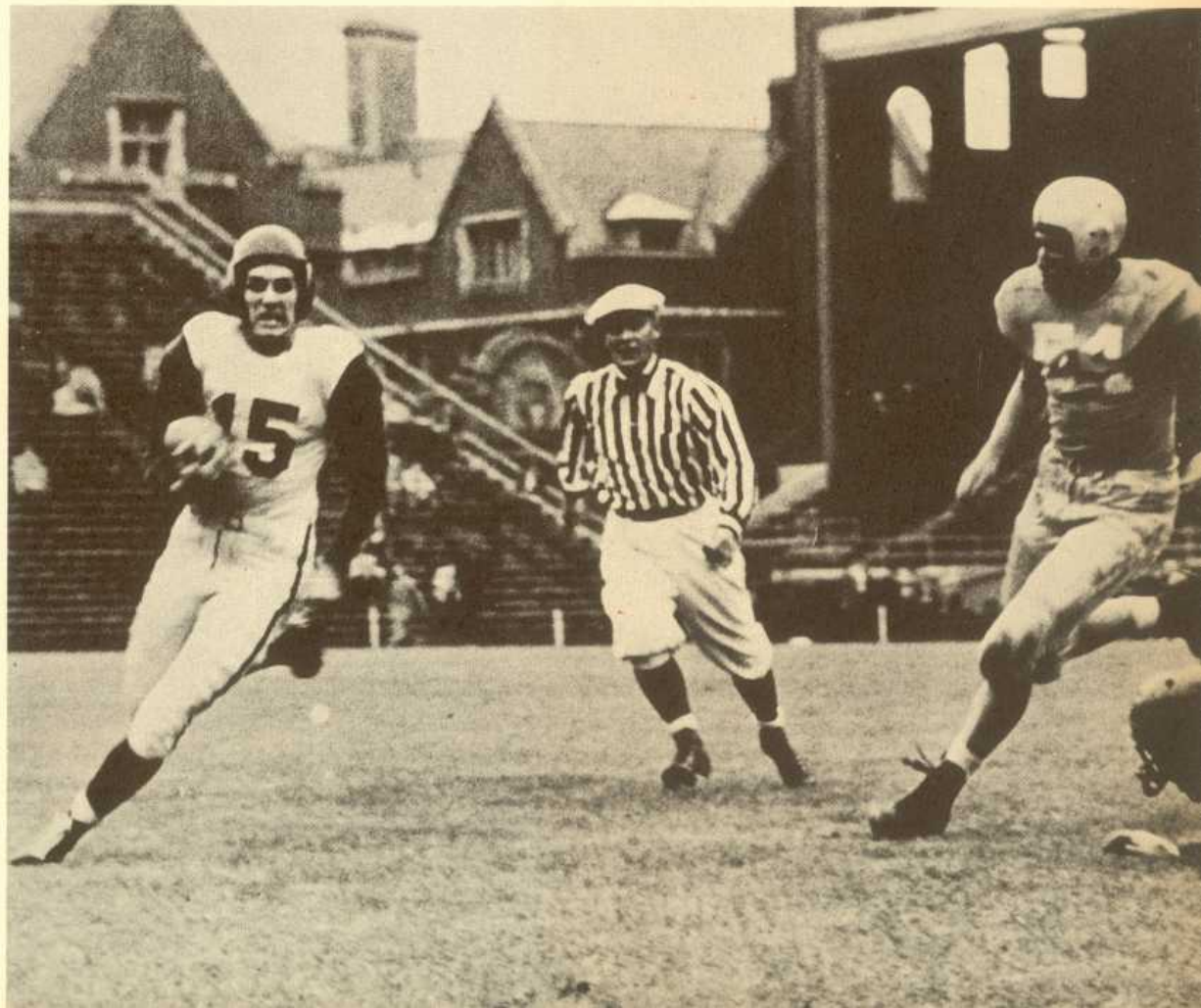

PENNS	0	14	7	0	= 21
WYOMING	0	7	7	0	= 22

A DECEDED PENN and Wyoming early game. Penn a few minutes through field. The Panthers caught them in a 100 yard, but Penn pulled to run 34-17 at halftime. Downey scored on a 37 yard dash and Menden added on a 17 yard run after a long pass from Baggett. Downey plunged for another score later, but Penn came back to make it 21-20. A great goal line stand in the final minutes sealed the game for the Panthers. Pen's defense ended the game.

PENNS	0	7	0	7	= 14
VIRGINIA	14	0	0	7	= 21

THE VIRGINIA CAVALIERS made Penn look seventh straight game, scoring 20-14. Virginia scored the first three touchdowns, Stuart changing from a punt and three plays after the Cavaliers recovered a fumble. Penn coming five yards to punt after and Owsik on a 10 yard pass from Mulick. Russell scored once on a pass intended for Owsik and the passed into his arms. Penn scored when Dyer ran the necessary yards after Krammel scored a fumbled punt and when Hunter straggled a Baggett pass from five yards out.

PENNS	0	0	0	7	= 14
ARMY	0	7	7	0	= 14

AND INSPIRED Red and Blue closer outscored and triumphed the great undefeated Army team but were down in defeat, 14-14. Penn drew first blood when Red Steuber smashed over Penn a yard out after a series of Baggett passes. Blue's placement was wide. The half ended with Penn on the Army one. Cain and Steptom ran scored for the Cadets who led 14-0 at the end of the third period. After having a long punt attempt blocked, the Panthers scored again and on a short Baggett to Haines run.

PENNS	7	14	0	0	= 21
CORNELL	7	0	0	16	= 23

A BRIGADE CORNELL team highly back team a 21-7 halftime deficit to conquer the Panthers 23-21 and take the Ivy League laurels. Penn scored in the first period when Downey plunged over after Schwinger recovered a Cornell fumble. In the second quarter Baggett passed to Wettlaufer in the end zone and Coulson ran for a touchdown with Downey's pass. But Cornell was not beaten. In the second half Harschman scored twice, Houser punted to Wendler, and Kirk kicked a field goal for the Bluebirds.

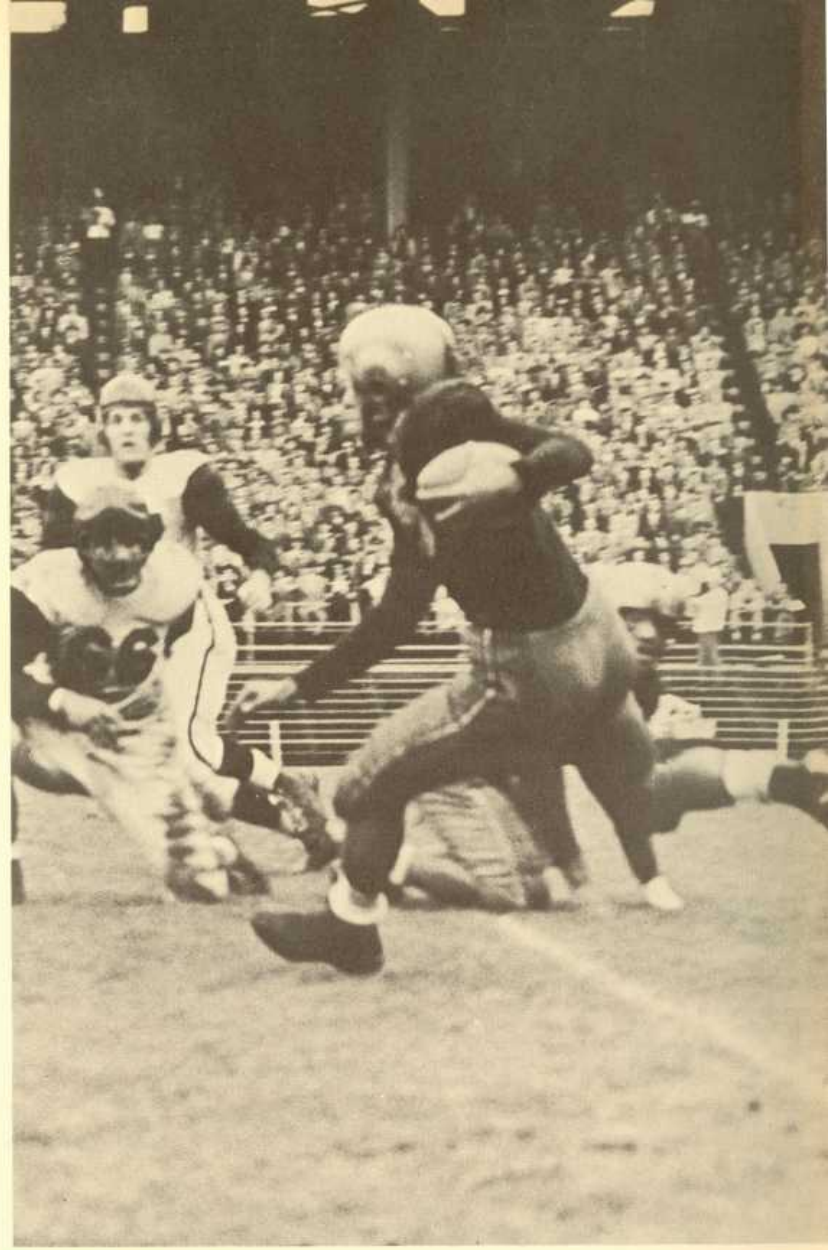

LOU CECONI, Pitt captain, returns a punt early in the first quarter. He was hindered by Harry Wettlaufer (81) and finally tackled by Penn's All-American, Bull Schweder (66). The Panthers then pushed all the way to tally their first score.

VIRGINIA'S JOHNNY PAPIT skirts around end for a short gain. Dave Coulson (23) looks about to be taken out of the play but evaded the Cavalier blocker to make the tackle. Virginia unleashed a spectacular passing attack, completing eleven out of fourteen, to spoil Penn's unblemished record of fourteen wins and no losses over the southerners.







HERE'S ONE of Cornell's second-half plays that set Penn back on its heels in that woeful Thanksgiving Day fracas. Cornell fought back to overcome what seemed an overwhelming deficit to cop the league title.

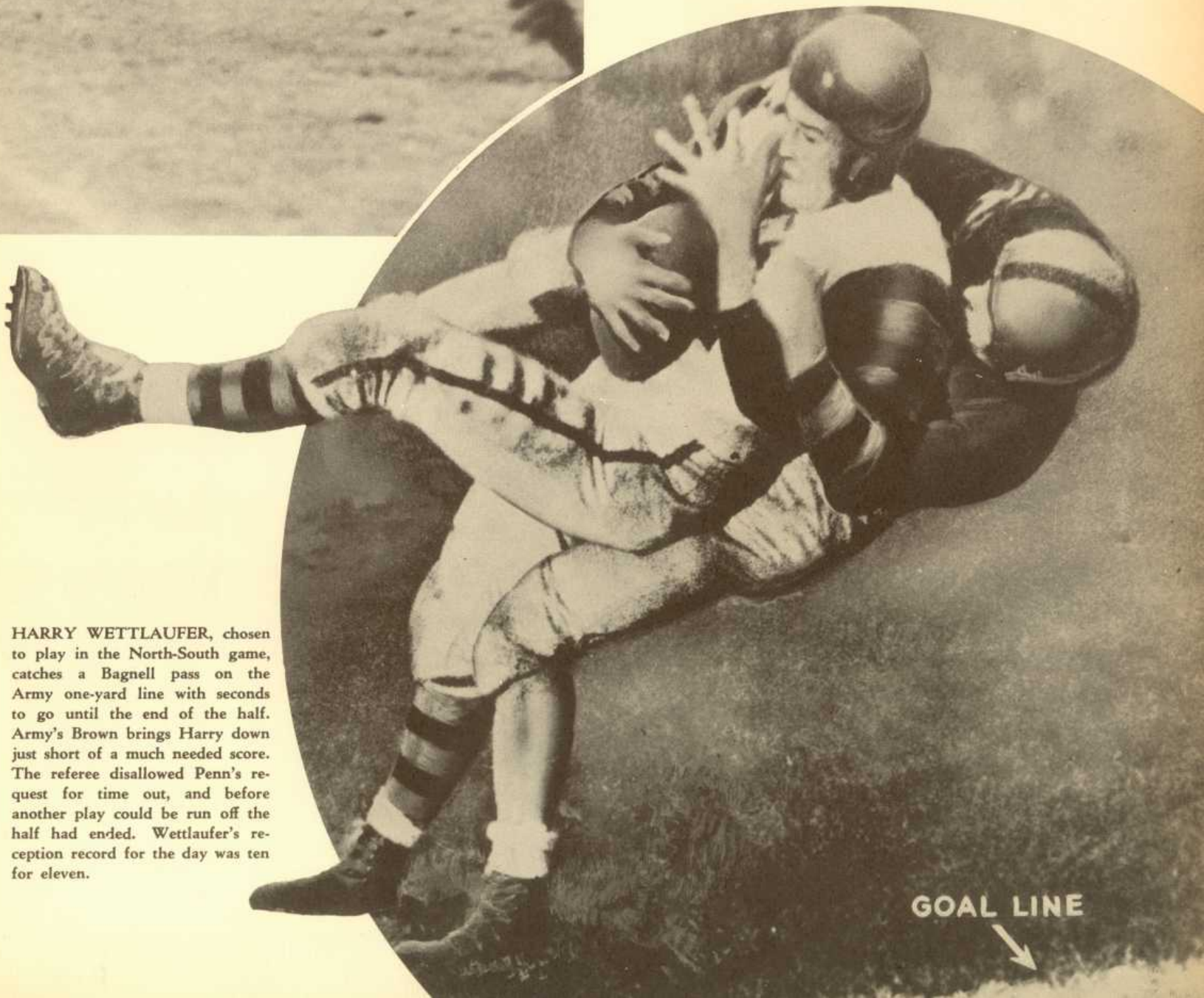

HARRY WETTLAUFER, chosen to play in the North-South game, catches a Bagnell pass on the Army one-yard line with seconds to go until the end of the half. Army's Brown brings Harry down just short of a much needed score. The referee disallowed Penn's request for time out, and before another play could be run off the half had ended. Wettlauffer's reception record for the day was ten for eleven.

GOAL LINE





First Row: Desjardins, Eicherberger, Daly, Moran, English, Thompson, Vaughn, Johanson, McCaulley, Yeck, Henderson. Second Row: Robb, Murphy, Worrell, Nehoda, Parlin, Schmucker, Rich, Schroter, Slough (Captain), Neall, Hall, Bentley, Hunt, Magruder, Wiler, Doyle. Third Row: Thomsen (Coach), Hoyt, Dipasqua, Wilson, Haenn, Faus, Sheehey, Souders, Barroughs, Gilbert, Kirschstein, Valko, Friedman, Morris, Gianni, Tucker, Graves, Finley (Assistant Coach).

Penn	Opp.
13	Navy 13
26	Princeton 7
37	Cornell 12
14	Rutgers 6
14	Villanova 25



First Row: Hovey, Bell, James, Lallathin, Wilde, Gardner, Assiff, Olekszak, Sempier, Moses, Evans. Second Row: Stoicony, Wilcox, Detorre, Bauer, Allwein, Kirwan, Steigerwald, Gieger, Conaway, Weintraub, Morgan, Koerner, Murdoch. Third Row: Yard (Coach), Talarico (Assistant Coach), Schmidt, Tabor, Cannon, Adams, Zimmer, Hayard, Deuber, Boudreau, Gewirz, Donaldson (Assistant Coach), Littleton (Assistant Coach).

Penn	Opp.
20	Princeton 21
32	Columbia 12
0	Navy 26
7	Cornell 20

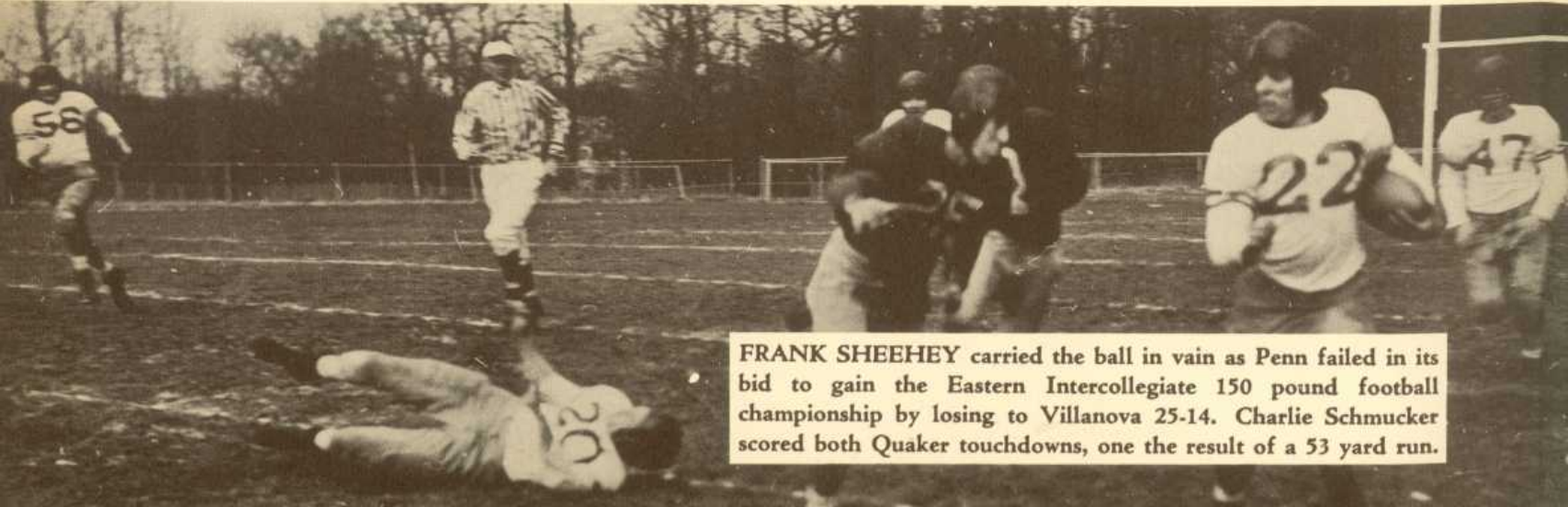

FRANK SHEEHEY carried the ball in vain as Penn failed in its bid to gain the Eastern Intercollegiate 150 pound football championship by losing to Villanova 25-14. Charlie Schmucker scored both Quaker touchdowns, one the result of a 53 yard run.

# BASKETBALL

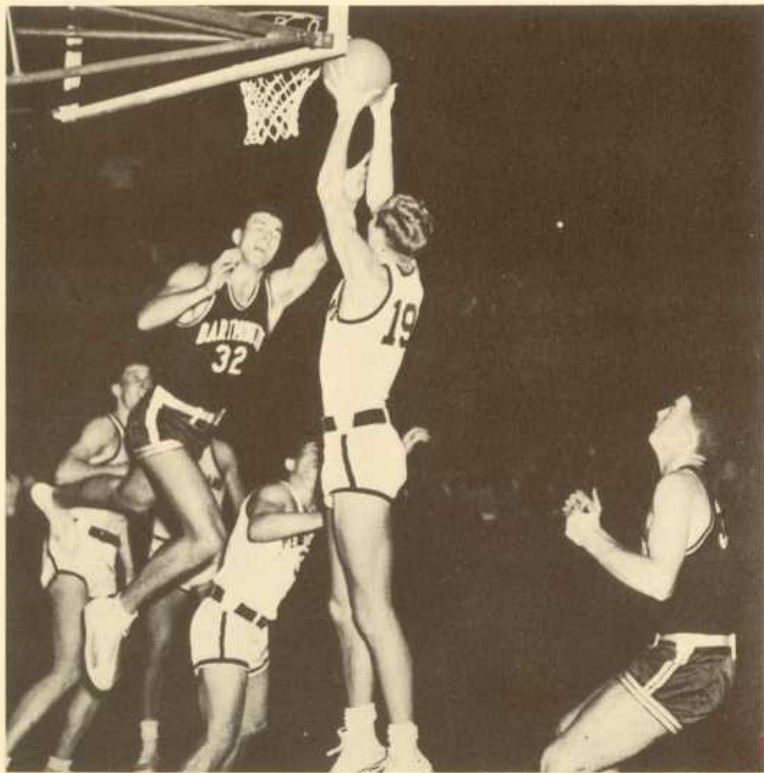

DARTMOUTH'S WES FIELD (32) vainly tries to block a jump shot by Tom Davis. Topchick and Lyon await the rebound as Jefferies (7) looks on. Penn's attack, paced by Dick Dougherty and Herb Lyon, downed a stubborn Indian five 66-61.

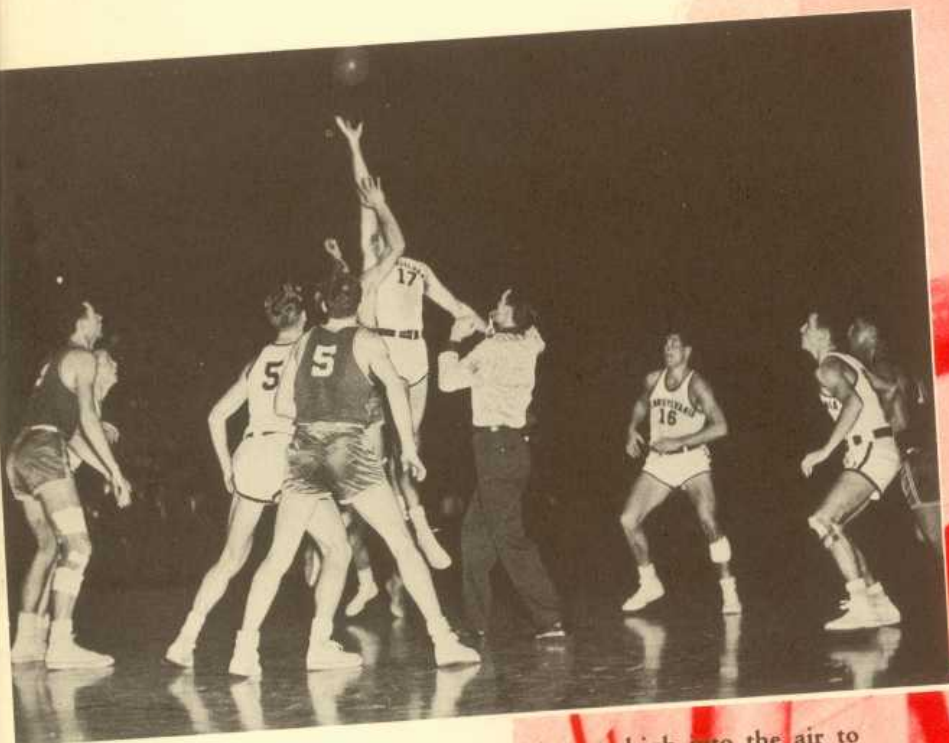

PENN'S PAUL FITZPATRICK (17) goes high into the air to get the opening tap-off against Yale. Anxiously awaiting are Harry Wettlaufer (16), Bobby Brooks and Buckets Baumler (5). Yale's late rally downed Penn 57-51.



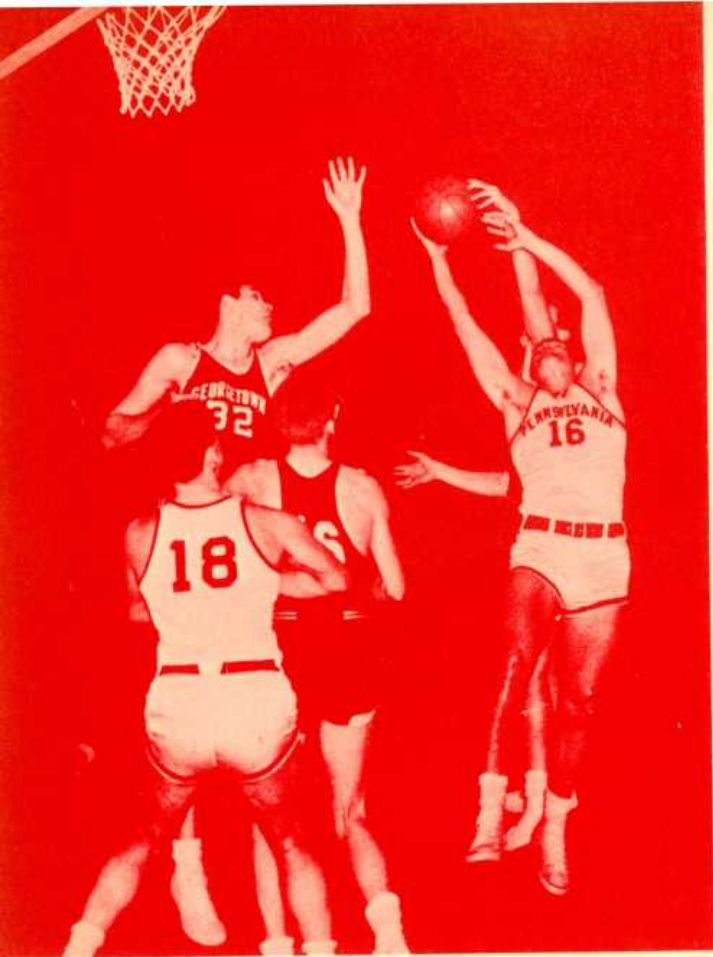

HARRY WETTLAUFER shows a lot of spring in an effort to regain possession of the ball for the Quakers. It was a tightly fought contest, Georgetown winning 78-71.

### VARSITY SCHEDULE

PENN		OPP.
71	Swarthmore	65
51	Yale	57
54	Maryland	52
57	Muhlenburg	75
65	Syracuse	91
53	Tampa	57
62	Miami	64
51	Miami	53
73	Lafayette	57
53	Princeton	72
44	Yale	51
66	Army	45
83	Dartmouth	42
72	Navy	69
35	Cornell	54
66	Penn State	49
46	Columbia	51
95	Harvard	77
77	Harvard	66
71	Georgetown	78
67	Dartmouth	61
47	Columbia	56
53	Cornell	60
68	Duke	50
59	Princeton	60

HERB LYON,

VARSITY SQUAD: Dick Dougherty, Harry Wettlauffer, John Musser, Al Sharenow, Don Scanlon, Greer Heindel, Phil Harmon (Captain), Herb Lyon, Paul Fitzpatrick, Paul Toth, Reds Bagnell, Tom Davis, Hugh Jefferies, Bob Brooks, Bob Topchick.



PENN'S ALL-TIME HIGH SCORER WITH A SEASON'S TOTAL OF 421 POINTS, DROPS A BUCKET AGAINST YALE.





JUNIOR VARSITY SQUAD: *First Row:* Morrison, Kendall, Baumler, Jaffurs. *Second Row:* Lyner, Beinstein, Prudente, Tanzier (Coach), Horton, Blaetz.

J. V. SCHEDULE

PENN		OPP.
60	Swarthmore	49
36	Villanova Frosh	64
54	Muhlenburg Frosh	53
54	Lafayette J. V.	56
95	Naval Hospital	45
61	Fort Meade	54
94	Naval Hospital	37
88	Brown Prep	51
92	Rider	53
52	Fort Meade	56
46	Villanova	56

FRESHMAN SCHEDULE

PENN		OPP.
68	Temple H. S.	56
96	Temple H. S.	66
50	Villanova	63
79	Rider	42
56	Hill School	30
76	Princeton	68
52	Villanova	69
96	St. James	51
83	South Catholic	58
77	Brown Prep	51



FRESHMAN SQUAD: *First Row:* Lyons, Gover, Kugal, Gray, Holt. *Second Row:* Dempsey, O'Kane, Beck, Mackenback, Adams, Moses, Curtin (Coach).

# BASEBALL

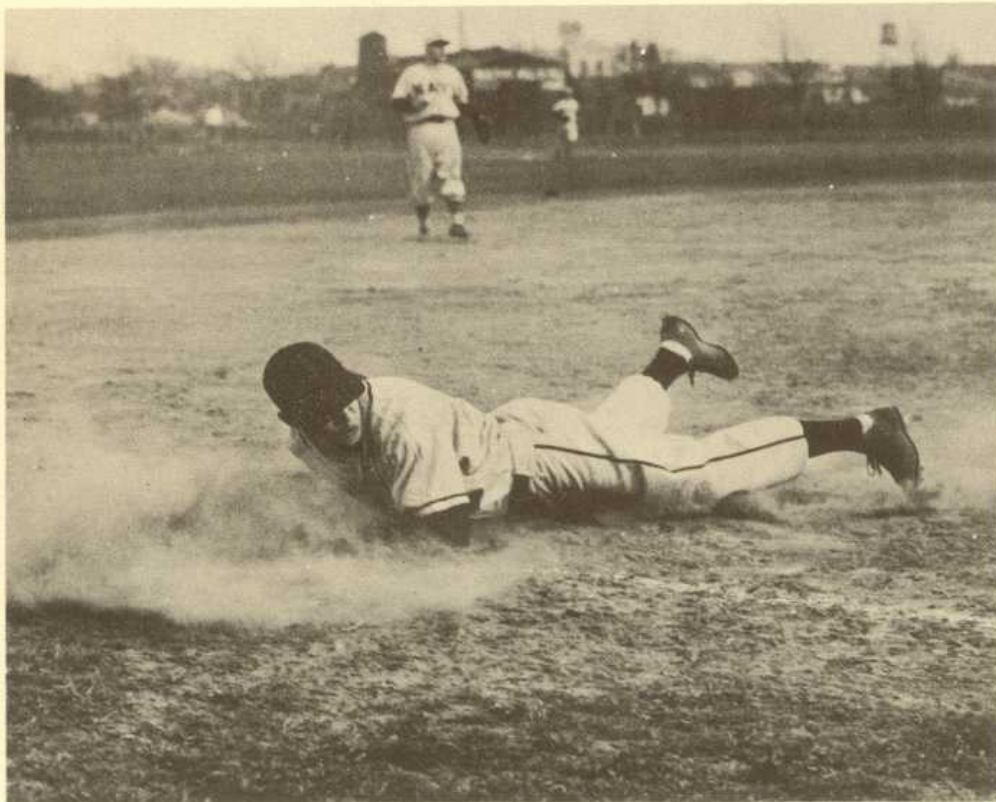
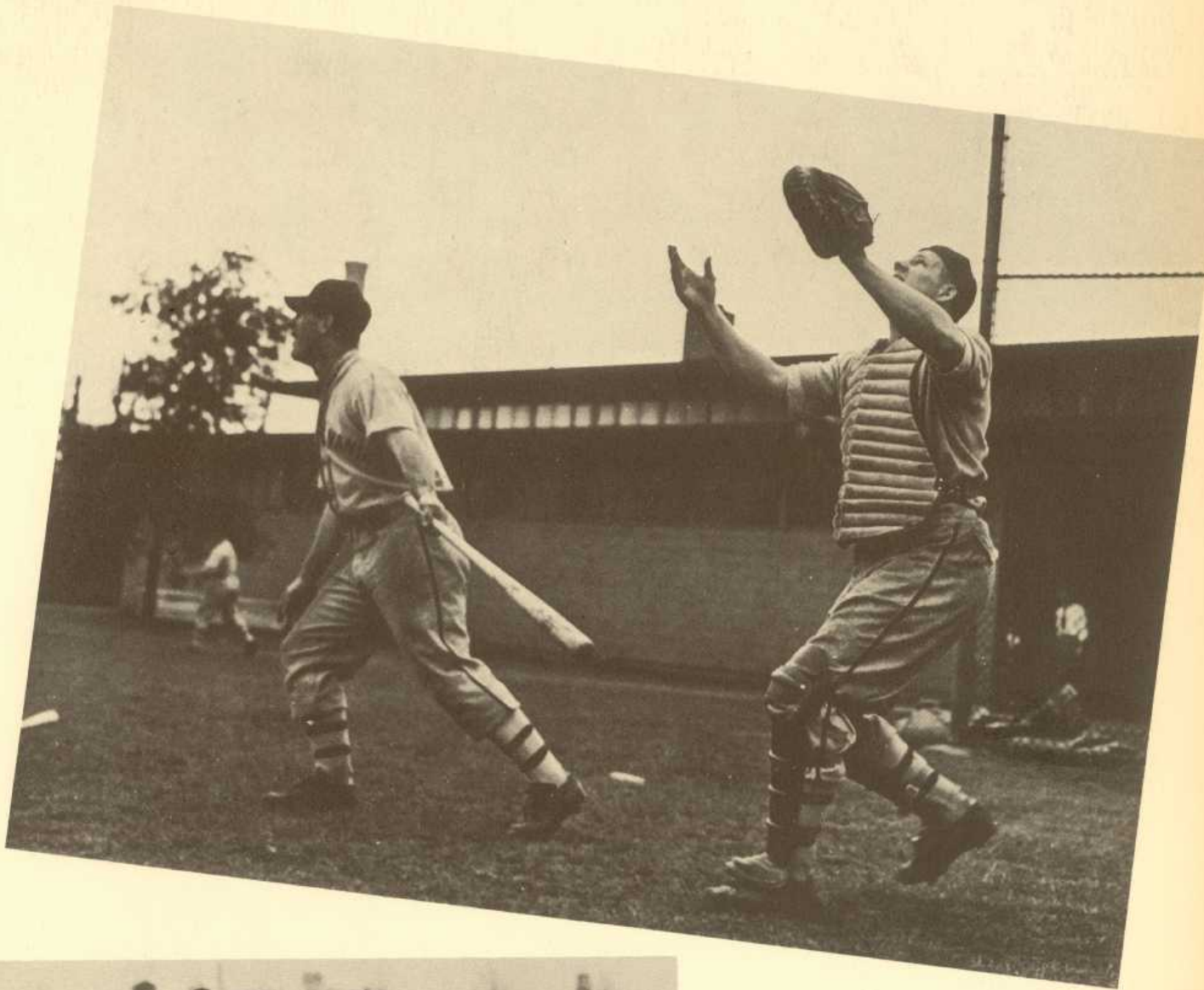

**WHERE'S THE BALL?** That's the question that both Frank Cooney and Snakey Graham are asking. The former seems to think that it's pretty far out, but the catching captain disagrees.

**THIRD BASE** is somewhere—it may even be out of the picture. But Reds Bagnell is certainly sliding towards something in the game against Navy on April 19. The Quakers played some of their best ball behind Archie Nicholas who shut out the Middies 4-0.



*Kneeling:* Dallmar (coach), Stone, Silver, Seifred, Uehlin, Baumler, Brooks, Giuranna, Ferris, Bradley. *Standing:* Neumaier, Jiorle,

Sander, Guthrie, Parker, Cook, Sattler, Boy Fitzpatrick, Bagnell, Jeffries, Brown, Graham Pfaff, Gault, Nicholas.

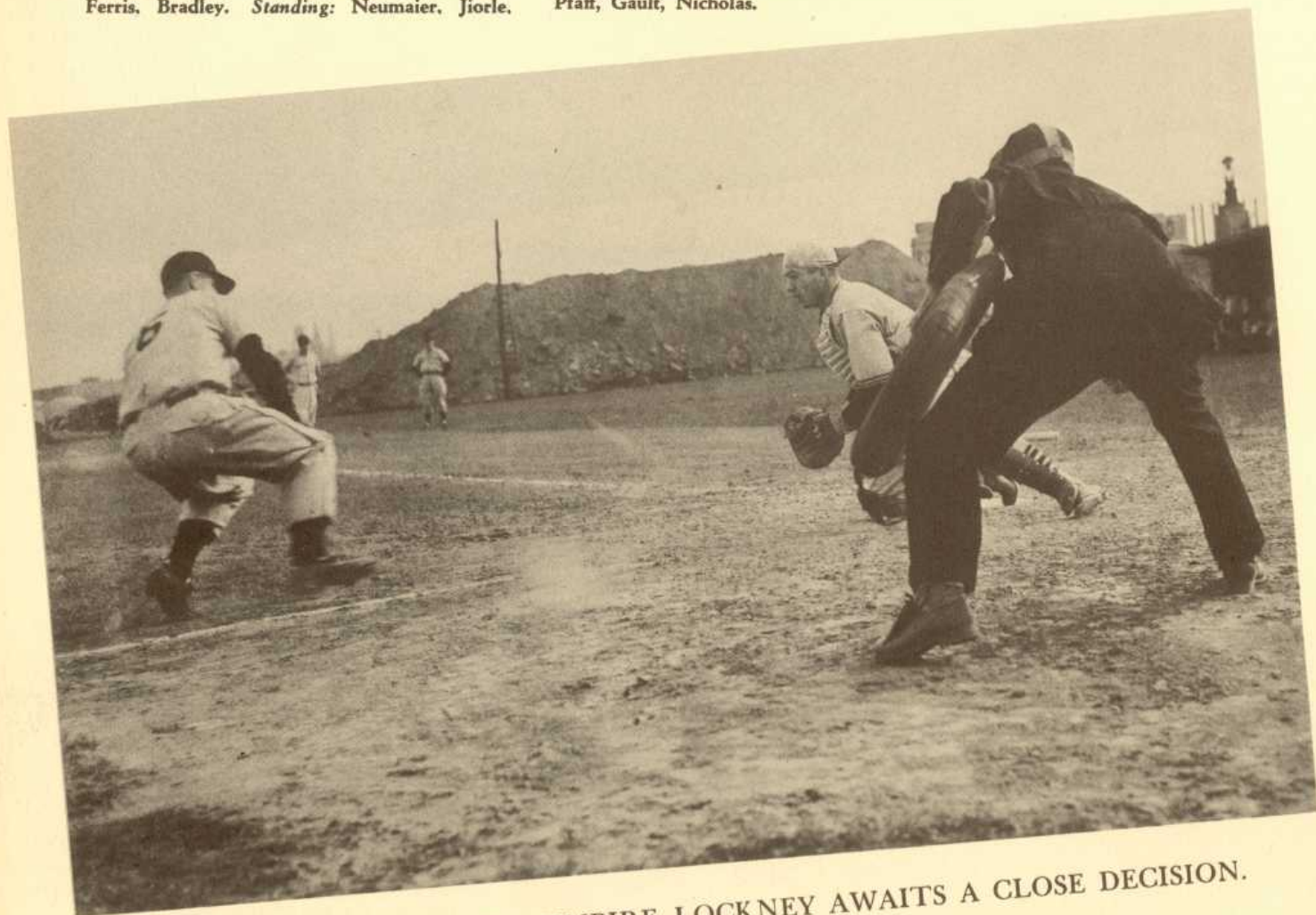

HIT THE DIRT, UEHLIN! UMPIRE LOCKNEY AWAITS A CLOSE DECISION.



**VARSITY SCHEDULE**

Date	Opponents	Place
April 1	LaSalle	LaSalle
3	Franklin & Marshall	River Field
4	Georgetown	Washington
5	Maryland	College Park
6	R.P.I.	River Field
7	Princeton	River Field
8	St. Joseph's	River Field
10	Lafayette	River Field
12	Swarthmore	River Field
15	Villanova	River Field
19	Navy	River Field
21	Georgetown	River Field
22	Cornell	River Field
26	Penn A. C.	River Field
28	Villanova	Villanova
29	West Chester	West Chester
May 3	Princeton	Princeton
6	Army	West Point
10	Columbia	River Field
12	Brown	Providence
13	Yale	New Haven
19	Harvard	River Field
20	Dartmouth	River Field
24	Drexel	Drexel



**CAPTAIN ROBERT "SNAKEY" GRAHAM** kneels in the on-deck circle as he awaits his turn at the plate. Starring in both football and baseball, this versatile player has taken his place among the ranks of Penn's greatest athletes.

**NAVY CATCHER Morrissey** calls for an inside pitch as **Paul Fitzpatrick** prepares to lay down a bunt for the Quakers.

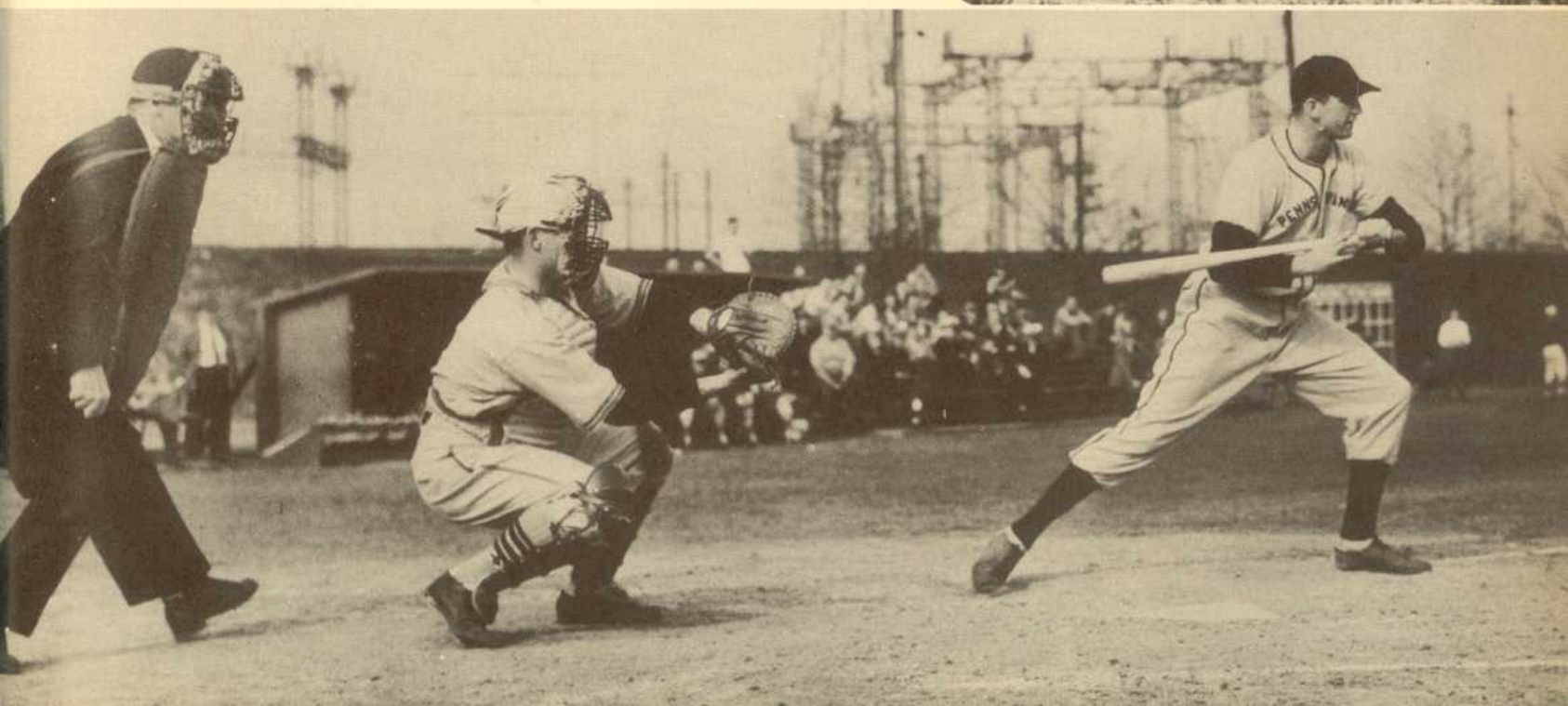



**RUSTY CALLOW**, the man with the year-round Christmas spirit selects a tree from among the thousands on sale at Franklin Field for the benefit of the blind.

# C R E W

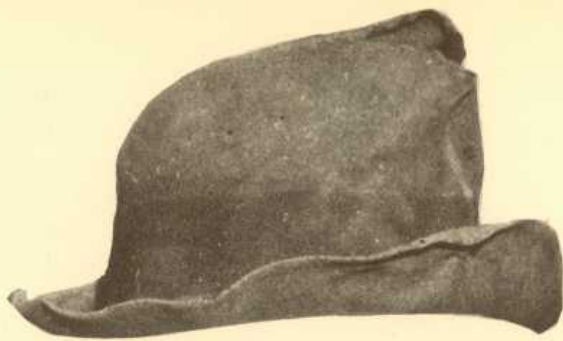

## VARSIITY SCHEDULE

Date	Opponent	Place
April 15	Rutgers	Fairmount Park
22	Childs Cup	Fairmount Park
29	Blackwell Cup	New Haven
May 6	Adams Cup	Annapolis
13	Sprint Championships	Annapolis
June 17	Intercollegiates	Marietta



**CREW ISN'T ALL PULLING** your heart out at a sweep oar. On every team are the unsung heroes—the subs. Crew subs get a break; instead of sitting on a hard bench they get a ride in a motorboat.

**JOHN B. KELLY, JR.**, 1949 Diamond Sculls champion and United States Olympic team member, was stroke on the first boat during the past season. Although sculling and crew rowing often do not mix, Kelly has managed to star at both.

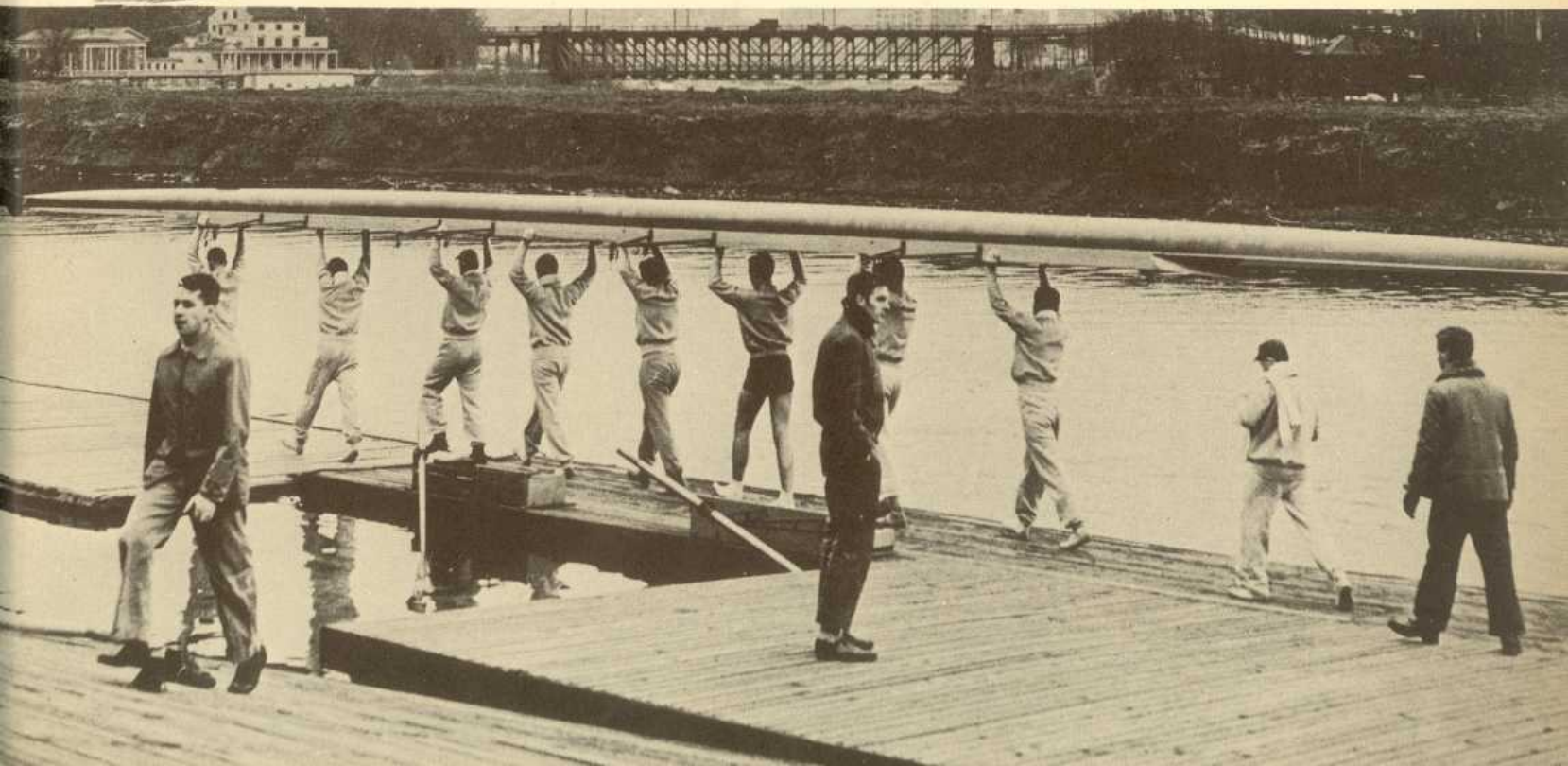



W. CHAPMAN (COXSWAIN),

J. KELLY, JR.,

C. GAGER,

J. TROSTER,

I. MILLER,

150 LB. SCHEDULE

Date	Opponent	Place
May 6	Hammond Cup	Princeton
13	Columbia	Fairmount Park
20	Championships	Cambridge
27	Cornell	Ithaca

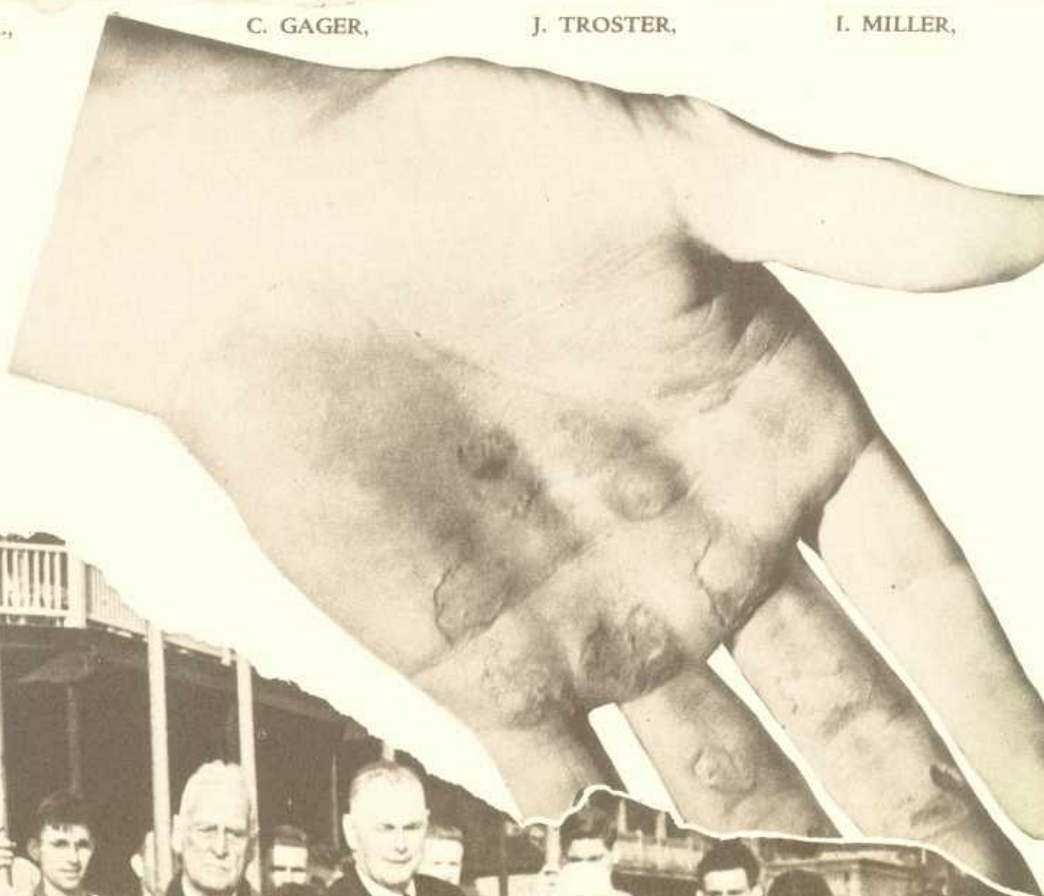

THE NEWEST ADDITION to the Penn fleet is shown here being christened by Mrs. Joseph Tilzhan, daughter of George Wharton Pepper, Jr. for whom the shell was named. Looking on are William Pepper, George Wharton Pepper, III, Hazard Pepper, Senator George Wharton Pepper, and Rusty Callow.



A. LAWN,

C. MELLEN,

J. McCALL,

D. PICCONE

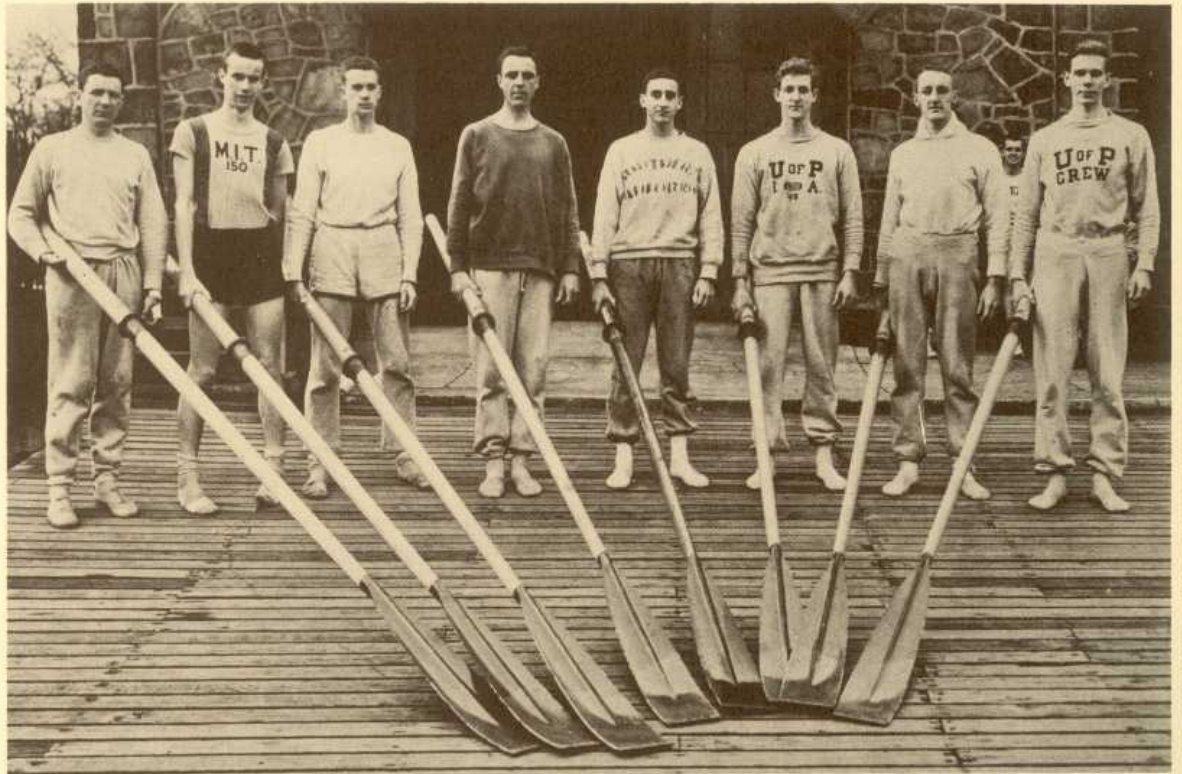

R. DOYLE, R. KENDALL, R. BEATTIE, R. FORD, P. VAGELOS, R. LUCAS, F. DU BOIS, R. KENT

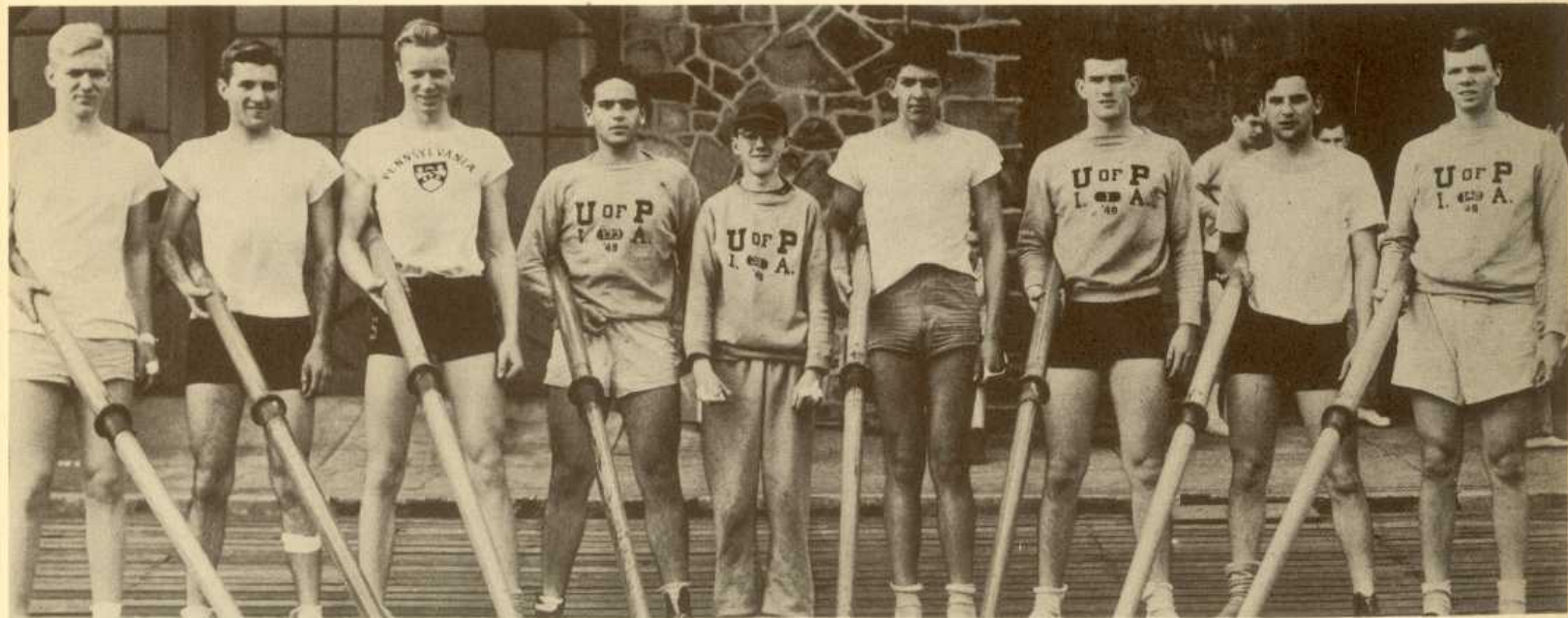

J. MICHELS, C. EATON, R. GRAFTON, A. KAMINOW, K. ROBERTS (COXSWAIN), R. ARUFFO, L. SHAFFER, L. SANCHEZ, P. McNAMARA

# TRACK



TOP-NOTCH STUDENT and athlete, too, is co-captain Ben Kreitzberg. A member of Beta Gamma Sigma, Ben is president of Varsity Club, past prexy of Spiked Shoe Club, specializes in 60, 100 and 220 yard sprints.



THOUSANDS CHEER as John Strassenburgh chases Ohio State's Mal Whitfield to the tape in two-mile relay at Franklin Field last year. Coming from far behind, John's time for half-mile, 1:52, was better than Whitfield's.

*Back Row:* Rech, J. Thomas, Keogh, Merians, Jones, Rommel, McNally; Hepp, Brown, Saron. *Middle Row:* Morcom (Asst. Coach), Thompson, Feitler, C. Thomas, Deuber, Romaine, Vittorini, Ely, K. Nelson, St.

George, Doherty. *Front Row:* Baum (Assoc. Mgr.), Peters (Mgr.), Kirk, Uhle, Okamoto, Kreitzberg (Co-captain), Kirwan (Co-captain), Mullen, Hart, Hassinger, Leone (trainer).

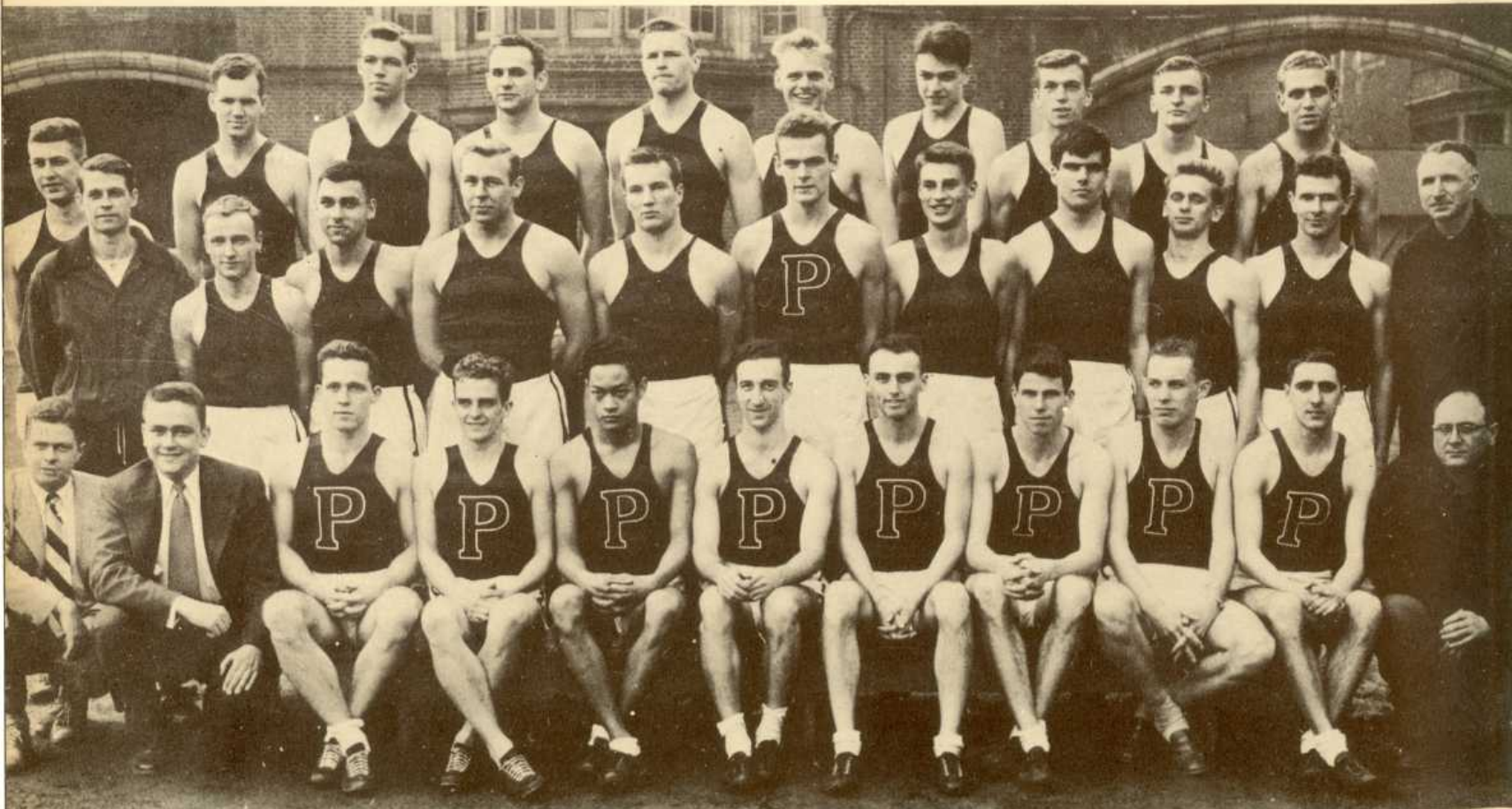

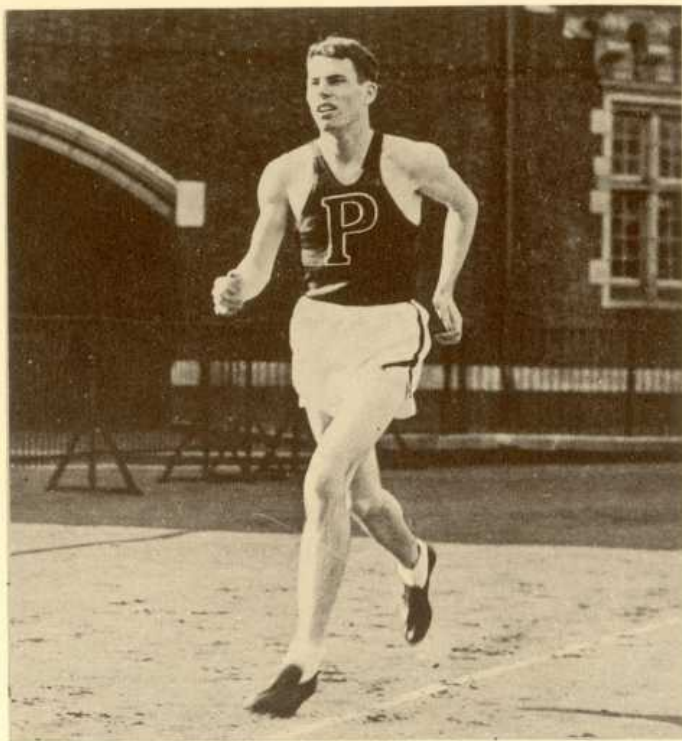

QUIET, LIKEABLE Bob Mullen is one of the Quakers' best on the cinders. Bob, along with co-captains Kirwan and Kreitzberg, formed the core of Coach Doherty's track team this year.

### TRACK SCHEDULE

Date	Opponents	Place
April 22	Navy & Georgetown	Annapolis
28	Relay Carnival	Franklin Field
29	Relay Carnival	Franklin Field
May 6	Cornell	Ithaca
13	Dartmouth	Franklin Field
20	Heptagonal Games	New Haven
26	I.C.A.A.A.A.	New York City
27	I.C.A.A.A.A.	New York City



SMOOTHLY CLEARING the bar is Andy Kirk, younger brother of former Quakers Jeff and Dan. Now a Fine Arts junior and member of Phi Kappa Beta, Andy has already bettered 13 feet in dual competition.

*Back Row:* Cole (Asst. Mgr.), Love, Williams, Tarleton, Brause, McCallum, Clure, Reider, Nelson, Sempier, Gorka, Morcom (Freshman Coach).

*Front Row:* Dodd, Wajert, Masri, Levy, Nachmann, Faulk, Black, Schreier.





**VARSITY SQUAD:** *Bottom Row:* Moe Kite, Ed Iglar, Pat Welsh, Captain Bud Lownes, Harry Barfoot, Don Cavanaugh, Bob Calquhoun, *Top Row:* Charles Scott (*Head Coach*), Phil Repetto, Warren Stone,

Charles McCracken, Ed Rosenthal, Paul Miller, John Moran, John Dowlin, Dave Ffrench, Paul Marcusson, Dan Brooks, Russ Weimar, Norm Stern (*Manager*).



**JUNIOR VARSITY SQUAD:** *First Row:* Rowlands, Hoch, Mortlock, Cooke, Giurano, Weimar, Weir, Warren, Repetto. *Second Row:* Binns (*Coach*), Bicklehaupt, Ffrench, Morton, Rinne, Mather, Willing, Dowlin, Adkins, Eve, McDonough (*Manager*).

A **BENCH SCENE** during the Army game. Coach Scott looks worried about Moe Kite who has just been relieved because of injuries. The game was the roughest of the year, the Quakers winning 3-2.





# SOCCER

## SCHEDULE

PENN		OPP.	PENN		OPP.
1	Brown	3	0	West Chester	1
2	Haverford	3	4	Yale	0
0	Princeton	1	3	Army	2
2	Swarthmore	1	1	Dartmouth	0
1	Navy	4	3	Cornell	4



PHIL REPETTO gets set to boot one into the Cornell goal as Harry Barfoot closes in from the outside position. The game ended in a 3-3 tie, but the Big Red scored in the overtime period to win 4-3 and cop the league title.



FRESHMAN SQUAD: *First Row:* Levin, Todd, Baugh, Duvaney, Anderson (Captain), Dassum, Harkins, Levick, Rose. *Second Row:* Blair (Coach), McCambridge, Bird, Greenwood, McElroy, Grafton, Dahme, Polak, Leeds, Alexander.

# WRESTLING

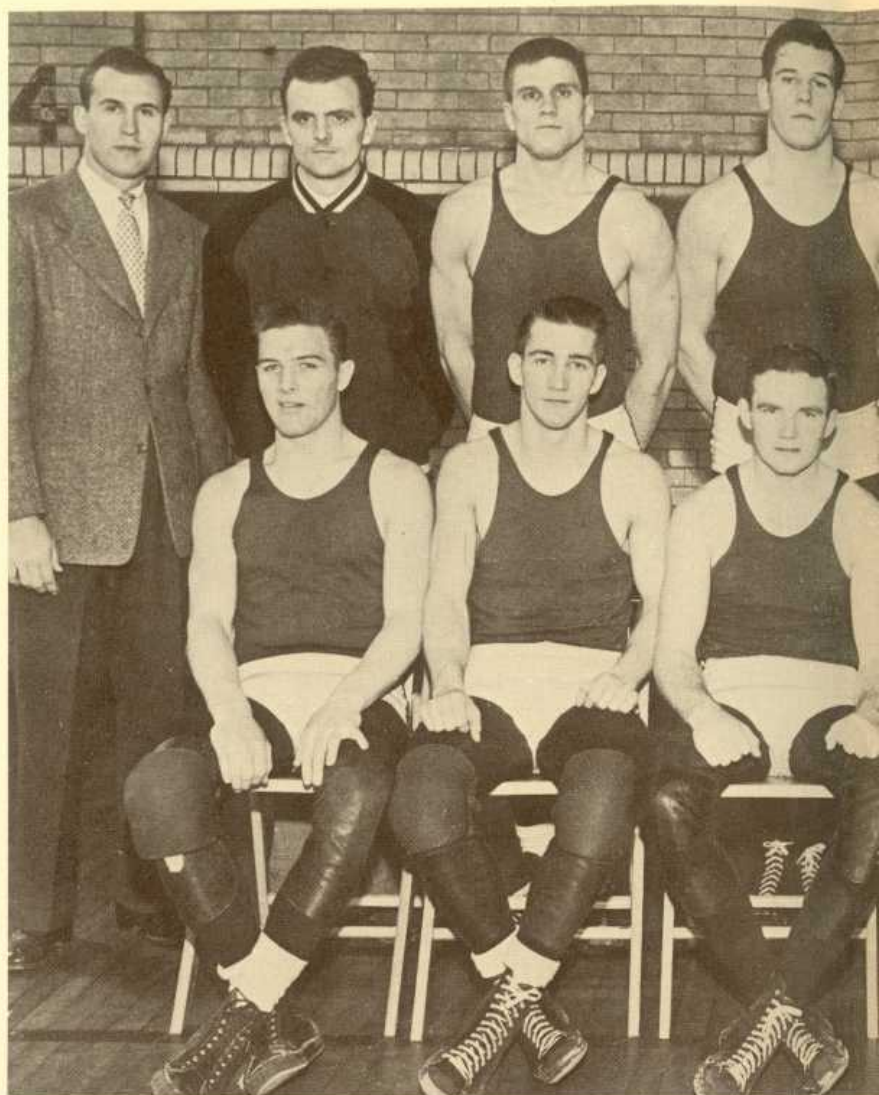
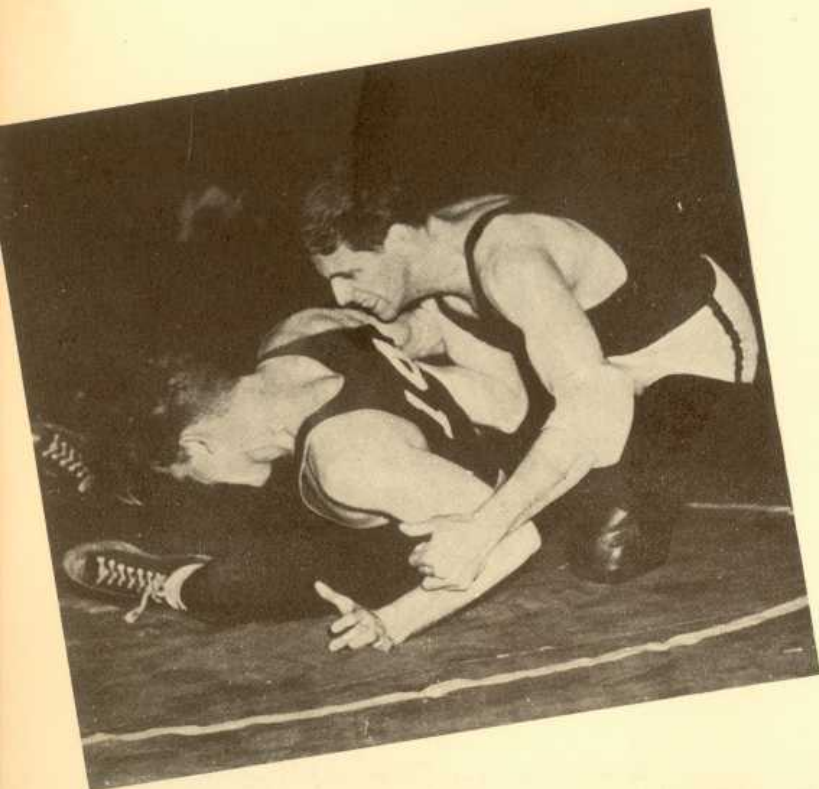

**BOB GILFORD**, varsity captain (*right*), wrestling in the 175 pound class, downs a Pennsylvania Military College wrestler with an underhook hold. Gilford ended the match by pinning his opponent.



*Front Row:* R. Dale, T. Brown, R. Wiemar, J. Evans, J. Thorington, P. Haenn. *Back Row:* J. Brennan (Coach), J. Devlin (Mgr.), M. Braunn, L. Levine, J. Brown, M. Woolf, J. Brennan (Trainer).



Front Row: J. Gilroy, F. Vaughn, J. Muldoon, S. Morrison, A. Crother, P. Haenn. Back Row: J. Swanson (Mgr.), J. Brennan (Trainer), H. Agocs, A. Hepburn, R. Gilford (Captain), J. Evans, J. Brennan (Coach).

### VARSITY SCHEDULE

Date	Opponent	Place
December 17	Gettysburg	Palestra
January 11	Lehigh	Bethlehem
14	Navy	Palestra
21	P.M.C.	Palestra
February 4	Princeton	Princeton
11	Yale	Palestra
18	Rutgers	Palestra
25	Cornell	Palestra
March 4	Columbia	New York City
10, 11	Intercollegiates	Princeton

Front Row: C. Edwards, H. Leeds, J. Hinkel, D. Gindhart, J. Hopkins, D. Baugh. Back Row: J. Devlin (Mgr.), R. Graham, C. Assiff, E. Agnew, S. Mitnick, R. Matthews (Coach).

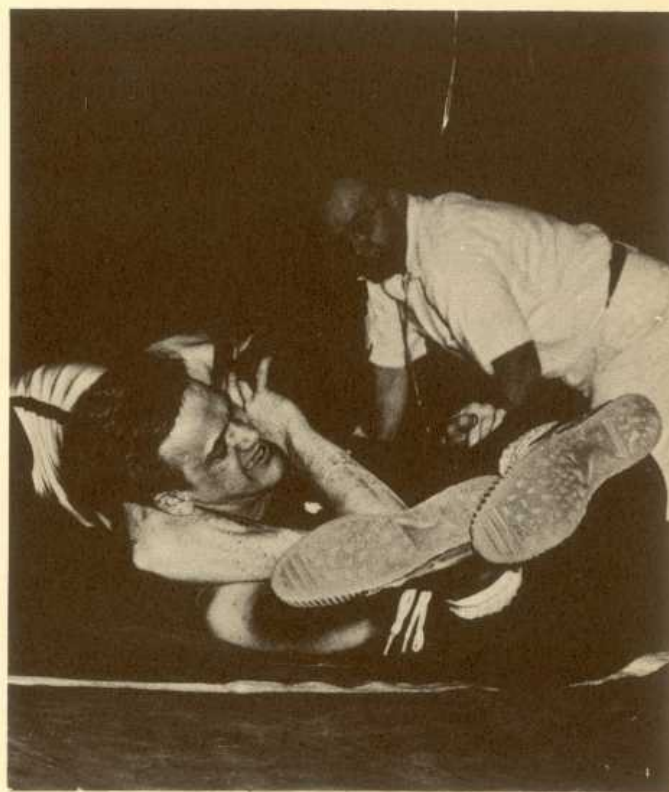
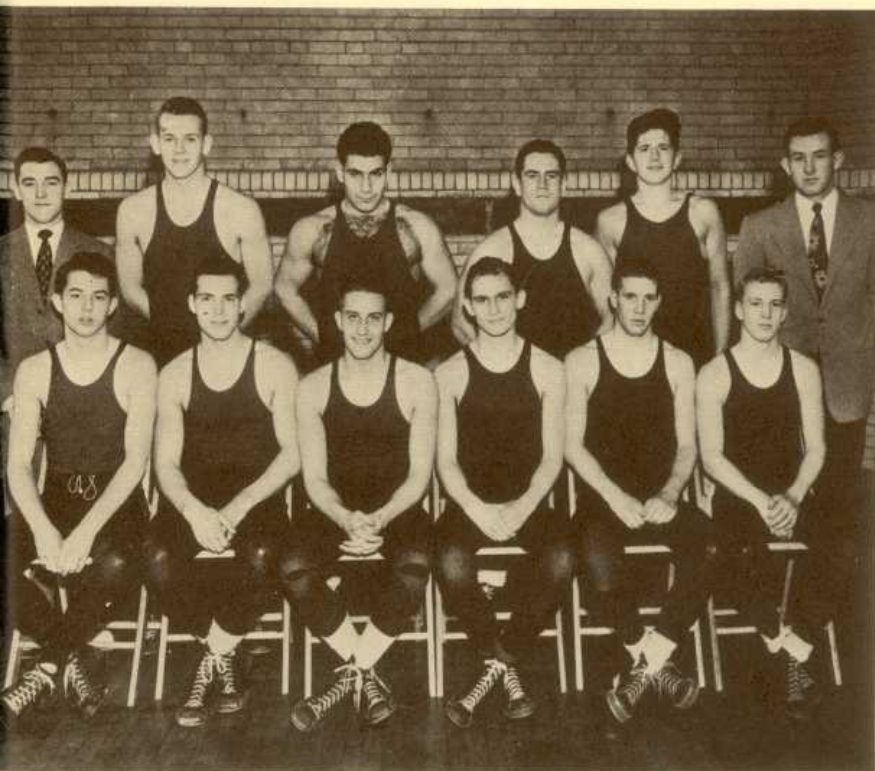

WITH A REVERSE bar hold, Bob Gilford (rear), prepares to pin his P.M.C. rival. Penn set a Palestra record by shutting out P.M.C., 40 to 0.

# LACROSSE



*Front Row:* J. Sperling, R. Stevens, M. Barrows, W. Hunt, J. Green, W. Magruder, D. Price, F. Wells, J. Hundtermark, D. Nolde, M. Wiegand.  
*Back Row:* F. Thomsen (Coach), A. Rudderow, J. Nancarrow, A. Butler,

E. Melby, C. Lawson, P. Schlosser, H. Greenberg, C. Morrison, P. Moore, H. Ryder, W. Shannon (Manager).

**GOALTENDER "WINNIE" IRWIN** gets set to block a shot in the Drexel game. Unfortunately, that isn't a hockey net which can be more easily covered by the body. You have to move fast in lacrosse.



LACROSSE WAS GIVEN to the country at large by the Indians; it then proceeded to Baltimore where it flourished and matured. However, those fellows on the ground must be ready to give it back to the Indians.



#### VARSITY SCHEDULE

	Date	Opponent	Place
April	1	West Chester	River Field
	4	Harvard	River Field
	6	Yale	River Field
	8	Syracuse	River Field
	15	Princeton	Princeton
	22	Swarthmore	River Field
May	29	Lehigh	Bethlehem
	6	Rutgers	New Brunswick
	13	Cornell	River Field
	20	Navy	River Field
	27	Drexel	River Field

*First Row:* P. Yurchak, H. Kanarick, M. Seaman, C. Gewirz, S. Josephs, J. Ayres, J. Noyes, N. Dressler, J. Blumberg. *Second Row:* R. Gates, R. Wilner, J. Beckley, S. Scheer, P. Brown, C. Evans, P. Belfield (Coach). *Third Row:* J. Klein, D. Cooper, J. Stone, N. Pomerantz, A. Duff, W. Abbot, P. Janetta, S. Riskin.



First Row: Ritter, Gordon, Gerber, Lajos Csiszar (Coach), Sharlott, Ostrofsky. Second Row: Blitstein (Ass't Manager), Finkelstein, Parmacek, Harms, Krawitz (Manager), Deane, Belcher, Bartone, Metzendorf (Ass't Manager).



# FENCING

## VARSITY SCHEDULE

Penn	Opponents	
9 $\frac{1}{2}$	Rutgers	17 $\frac{1}{2}$
13	Phila. Fencers Club	14
10	Navy	17
16 $\frac{1}{2}$	Haverford	10 $\frac{1}{2}$
19	Yale	8
14	Columbia	13
13	Princeton	14
15 $\frac{1}{2}$	Lehigh	11 $\frac{1}{2}$
4	Intercollegiates	

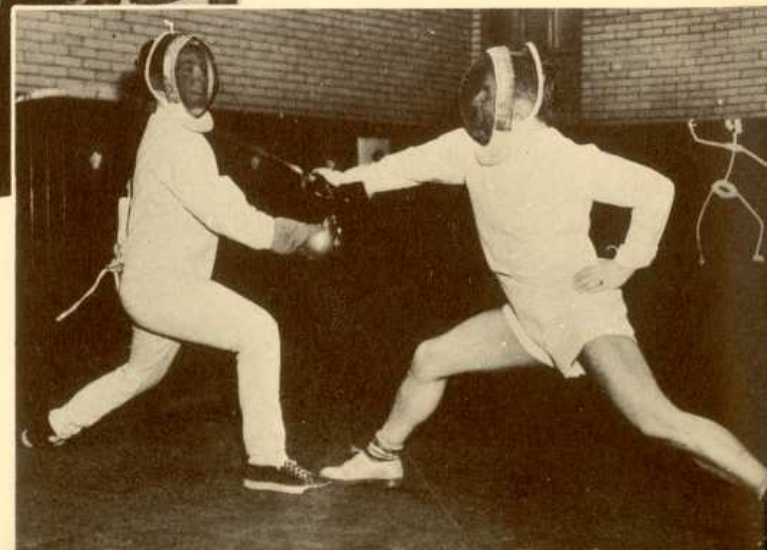



VARSITY SWIMMING TEAM, *First Row:* Allera, Cresswell. *Second Row:* Allsopp, O'Donnell, Ross, Scanlon (Captain), Anderson, Swope, Huff, Hertel. *Back Row:* Medica (Coach), Hunt, Klahr, DuBois, Alba, Abrahams, Frazier, Steadman (Coach), Burner (Manager).

# SWIMMING

## VARSITY SCHEDULE

Penn		Opponents
31	LaSalle	44
17	Harvard	58
15	Dartmouth	60
22	Cornell	53
22	Princeton	53
33	Syracuse	42
60	Columbia	15
27	Yale	48
20	Army	55
18	Rutgers	57
40	Navy	35

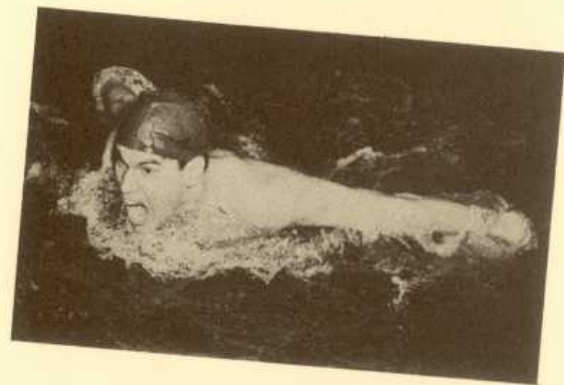
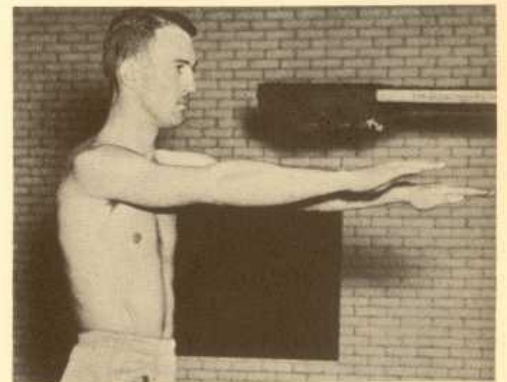

## FRESHMAN SWIMMING TEAM



# TENNIS

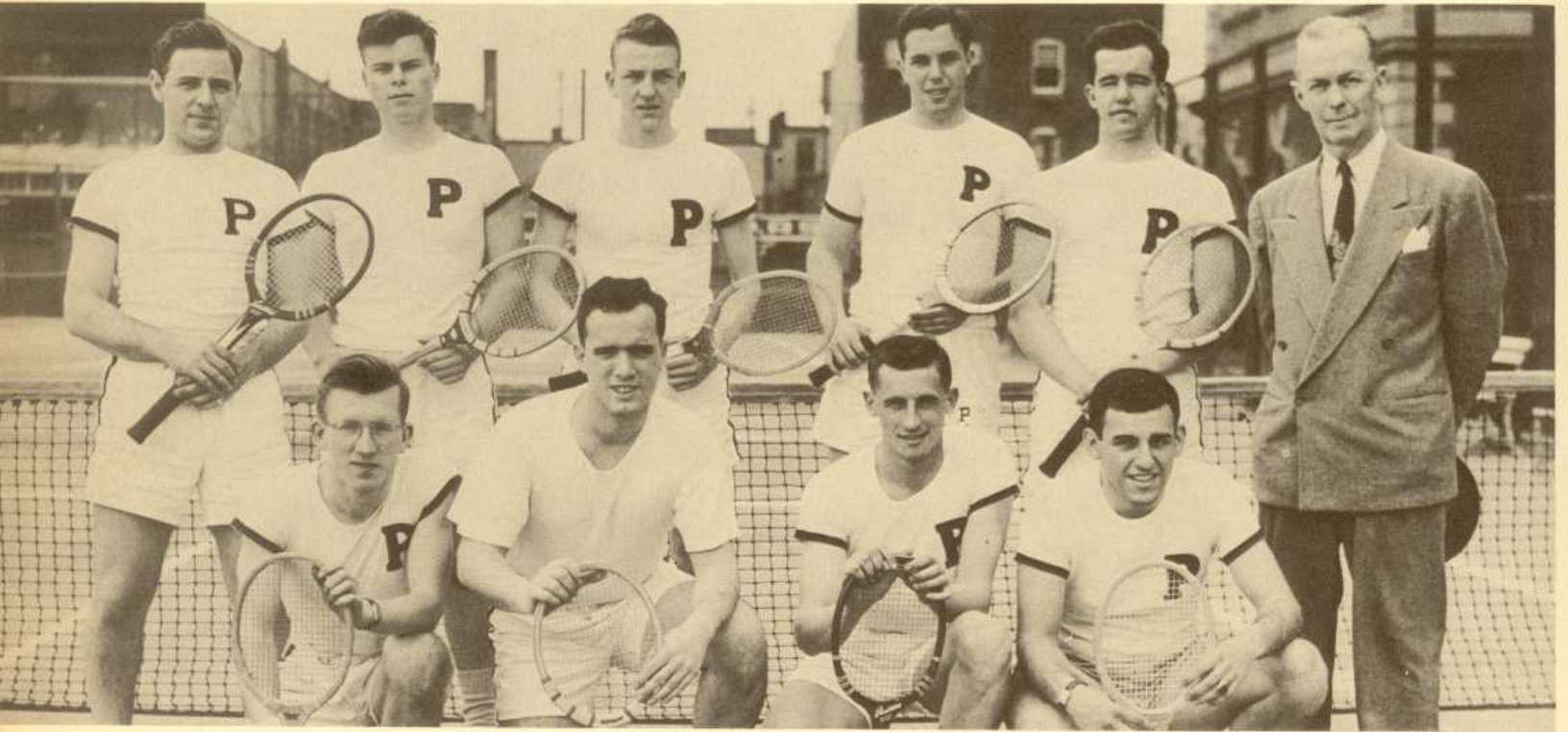

*Kneeling:* C. Byerly, B. Friel, C. Packard, L. Laiks. *Standing:* R. Tabor, W. Eves, R. Taylor, R. Levy, R. Lewis, W. Johnson (Coach).

## VARSITY SCHEDULE

Date	Opponents	Place
April 1	Phila. Rifle Club	Law School
3	Franklin & Marshall	Law School
5	St. Joseph's	Overbrook
6	Haverford	Law School
8	LaSalle	Law School
12	Drexel	Law School
15	Yale	New Haven
19	William & Mary	Law School
22	Army	Law School
27	Dartmouth	Law School
29	Georgetown	Washington
May 3	Columbia	New York City
6	Harvard	Law School
10	Swarthmore	Swarthmore
13	Lehigh	Law School
17	Princeton	Law School
20	Navy	Annapolis
27	Cornell	Ithaca

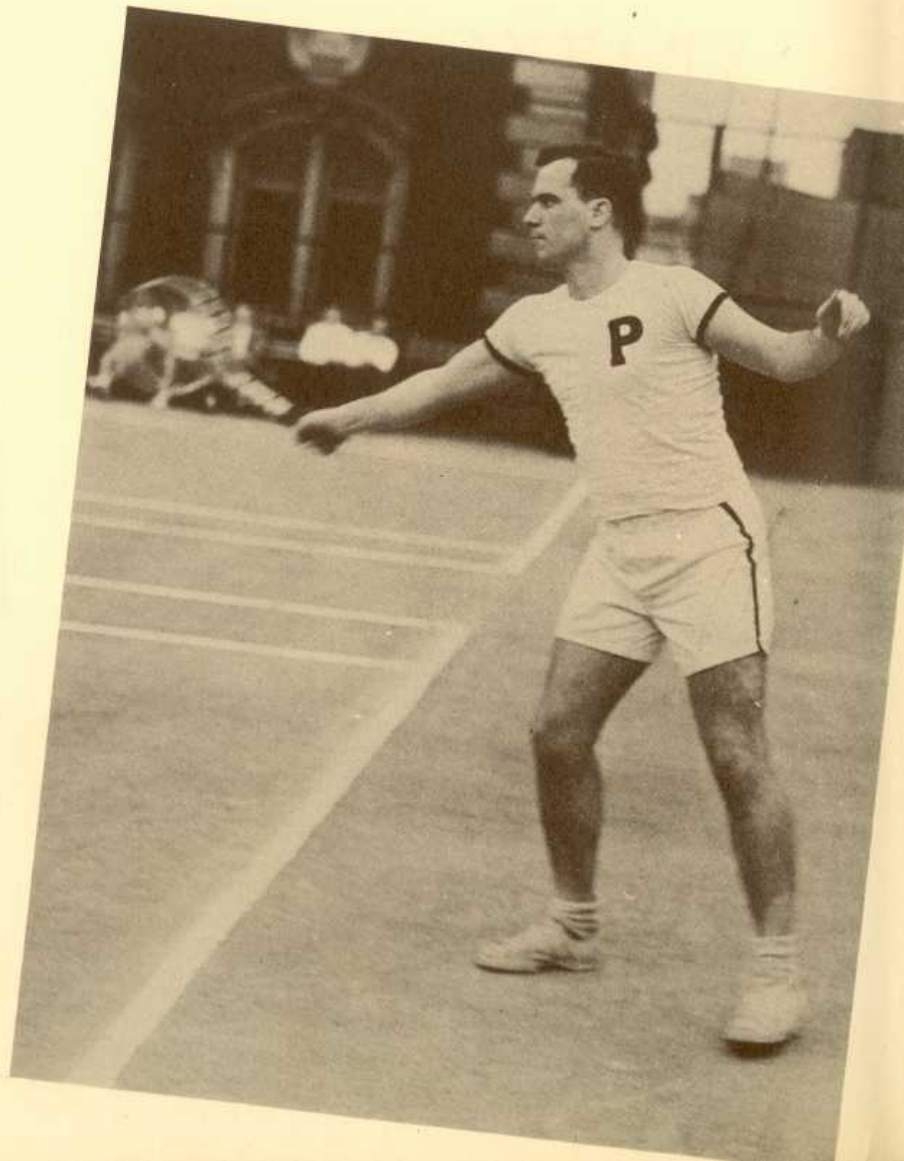

FRIEL



FRESHMEN TENNIS

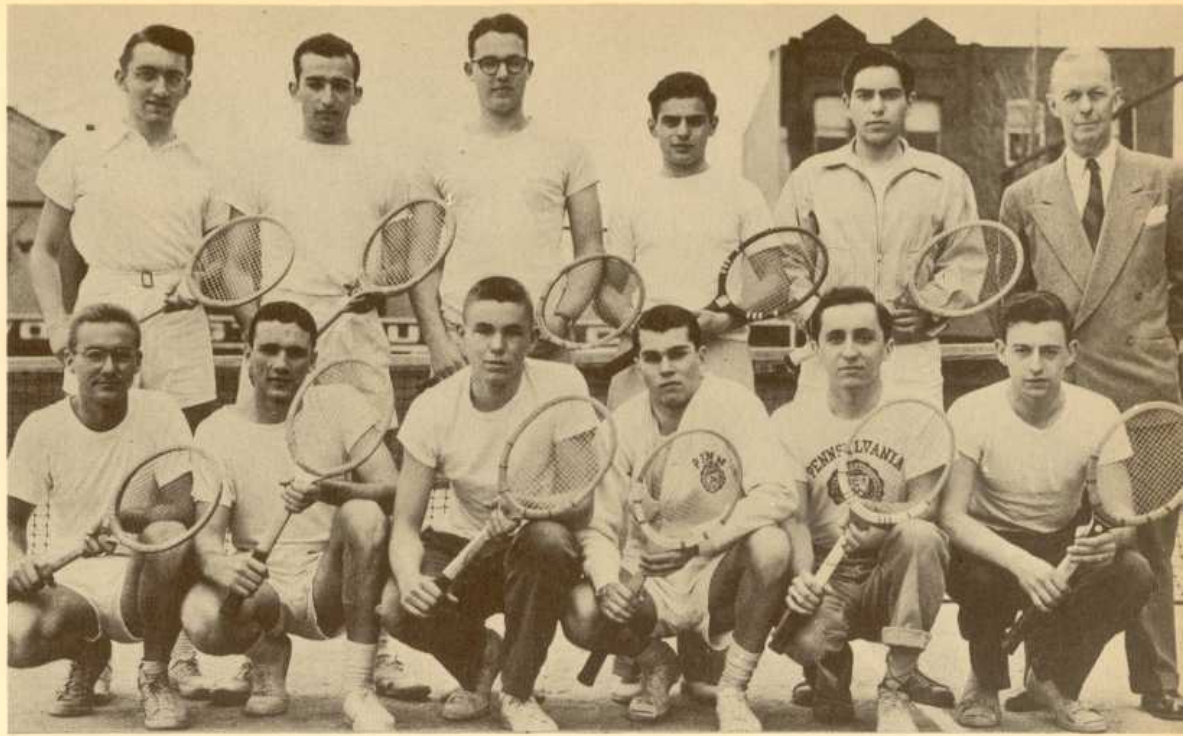

*Kneeling:* K. Lanbehn, L. Apothaker, L. Groo, J. Rose, S. Kane.  
*Standing:* A. Senn, A. Levine, L. Propp, S. Levine, W. Johnson (Coach).

# GOLF

GOLF SCHEDULE

Date	Opponents	Course			
April 4	Columbia	Spring Mill	28	Swarthmore	Spring Mill
5	Columbia	Washington, D. C.	May 5	Navy	Charlottesville
6	Georgetown	Washington, D. C.	6	Georgetown	Charlottesville
6	Dartmouth	Washington, D. C.	6	Virginia	Charlottesville
7	Haverford	Spring Mill	10	West Chester	West Chester
12	LaSalle	Melrose C. C.	12	Franklin & Marshall	Spring Mill
19	Lafayette	Spring Mill	17	Gettysburg	Spring Mill
22	Navy	Annapolis	19	Princeton	Spring Mill
			24	Villanova	Spring Mill

*Front Row:* R. Camm, A. Sussel, R. Neuber, R. Lipsey, T. Leibo. *Back Row:* R. Hayes (Coach), W. Pequinot, E. Ketterer, R. McCabe, H. Bode, W. Smulowitz (Manager).



# ATHLETIC HONOR

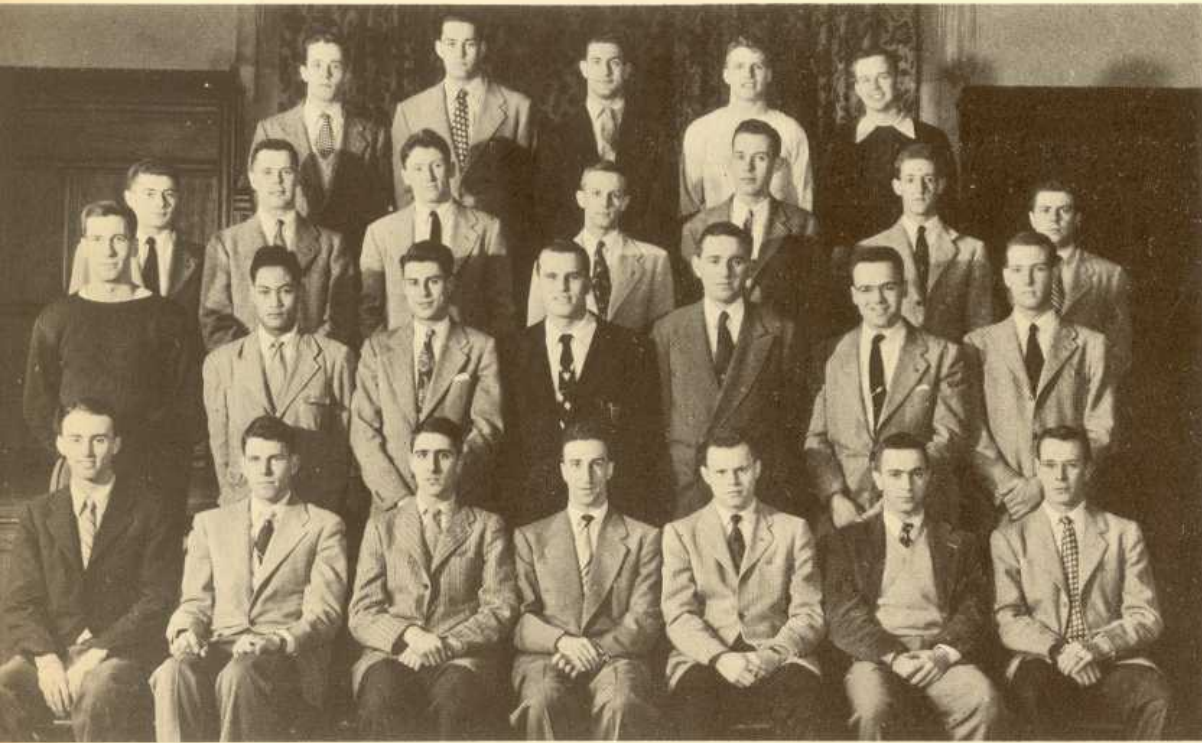

**VARSITY CLUB**—*First Row:* Kirwan, Mullen, Hassinger, Kreitzberg (President), Magruder, Pappas, Thompson. *Second Row:* Lyon, Okamoto, Vittorini, Kelly, Brennan, Lawn, Galloway. *Third Row:* Krawitz, Guthrie, Katterman, Hough, Hart, Lucas, Baum. *Fourth Row:* Kirk, Greenawalt, Lemonick, Wilson, Nicholas.



**VARSITY BOAT CLUB**—*First Row:* Martin, Chapman, Hunt, Kersting, Hoffstein, Lucas (Commodore), Lawn, Mellen, Kelly. *Second Row:* Marley, Fletcher, Deming, Littauer, McCall, Piccone, Hochstuhl, McCarty, Kent. *Third Row:* Nolan, Wood, Borie, Wells, Curtis, Kendall, Troster, Houlihan, Ogden. *Fourth Row:* Leff, Vagekos, Beatie, Miller, Delehanty Baker, Exner, McKersie.



**GRAPPLERS CLUB**—*First Row:* Weimar, Morrison, Devlin, Crowther, Van Metre, Gilroy.

# SOCIETIES

Penn athletes, not stopping at service on the field, carry on other functions of service to the University through the various athletic clubs on campus. These include the Varsity Club for lettermen, the Spiked Shoe Club for trackmen, the Gladius Club for fencers, the Grapplers Club for wrestlers, and the Varsity Boat Club for the disciples of Rusty Callow.

**GLADIUS CLUB** — *First Row:* Medow, Krawitz, Harms, Sharlott (President), Belcher (Vice-Pres.), Lindhult, Ritter. *Second Row:* Parmeck, Deane, Gerber, Ostrofsky, Bartone, Tori, Blitstein.

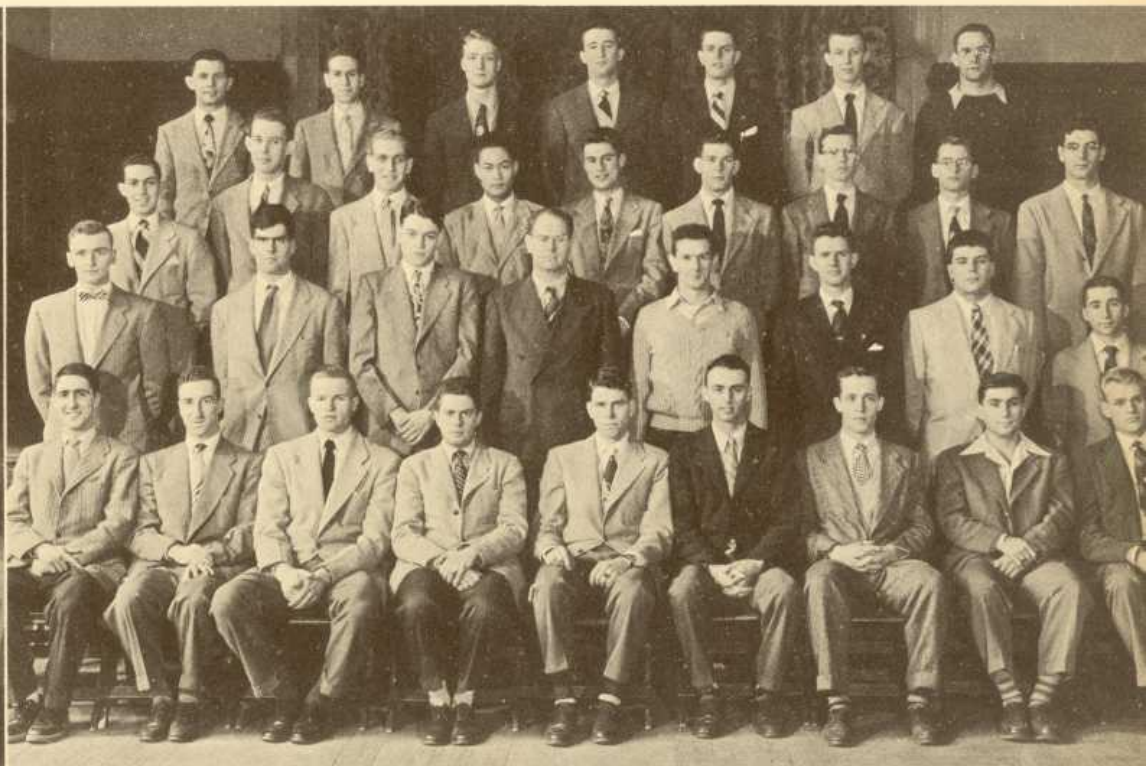

*Second Row:* Muldoon, Agoes, Hepburn, Guilford, Evans, Thorinton, Swanson, Vaughn.

**SPIKED SHOE CLUB**—*First Row:* Hassenger, Kreitzberg, Jones, Baum (Treasurer), Mullen (President), Kirwan (Vice-Pres.), Kirk (Secretary), Koss, Rommel. *Second Row:* Brown, Ely, McNally, Detweiler, St. George, Gorka, Von Uffel, Gunther. *Third Row:* Cole, Hart, Donald, Okamoto, Vittorini, Farren, Hopkins, Tarleton, Merians. *Fourth Row:* DeWitt, Levy, Brause, Nelson, Rider, Williams, Nachman.

---

THE GAME OF LIFE IS THE BEST  
GAME OF ALL, AND THOSE WHO  
PLAY IT MOST SUCCESSFULLY ARE  
FRIENDLY, HELPFUL, INSPIRING  
HUMAN BEINGS.

JOHN B. KELLY, Inc.  
of Pennsylvania  
1720 Cherry Street  
Philadelphia 3, Penna.

KELLY FOR BRICKWORK

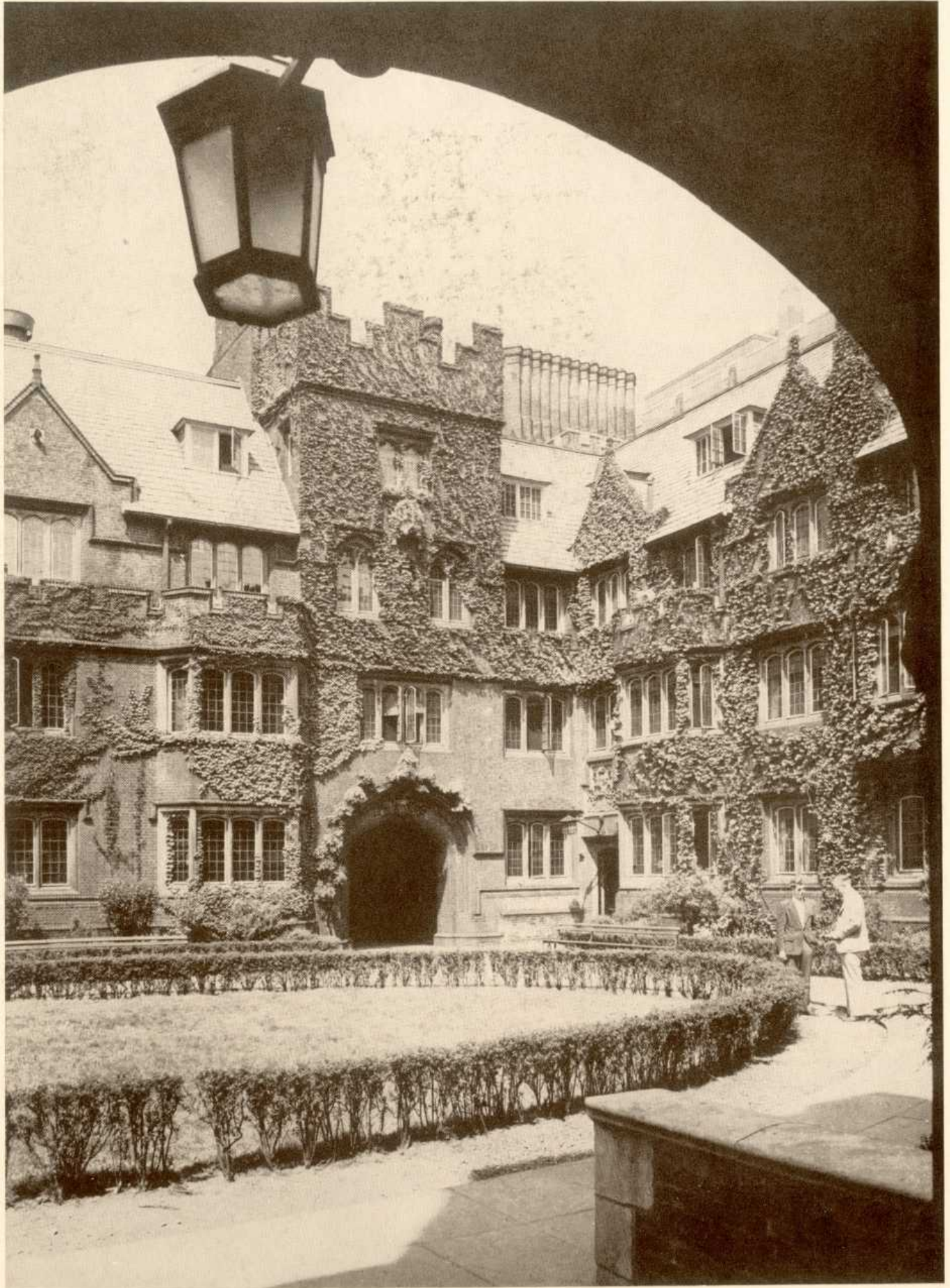

## A DREAM WELL WORTH REALIZING

Here is the University of Pennsylvania—your University—as the architects have conceived it for the years ahead. Intersecting streets have been eliminated. New academic and administrative buildings dot a beautiful rectangular campus.

Even now, work is under way to make important parts of this great design come true quickly. A number of the University's distinguished departments cannot wait much longer for adequate housing.

Among the pressing needs is that for a real Philadelphia Medical Center, to train medical students, develop new knowledge, and serve a wider public. Equally urgent are the needs of the celebrated but underequipped Physics Department; of the Wharton School, which has striven against the handicap of Logan Hall for too many years; of the University Library—greatest collection of books between New York and Washington.

All these projects are included in the University of Pennsylvania Development Fund. When you are asked to give toward one of these pressing needs, remember that the University is a means toward a greater end—the creation of an informed and educated citizenry, able to deal with the problems of the modern world, living richer lives, and equipped with the highly specialized training necessary in so many fields.

The nation needs your university!

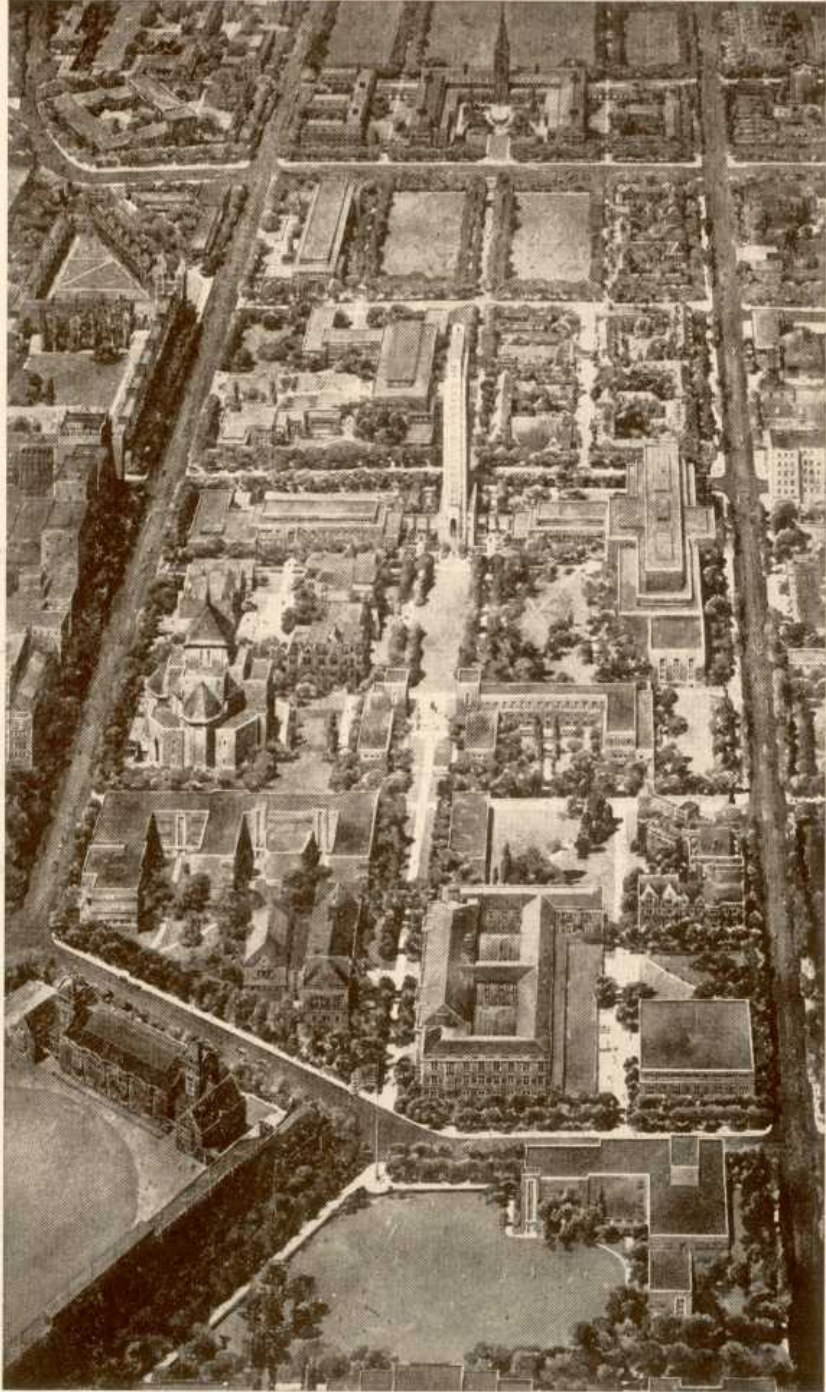

### UNIVERSITY OF PENNSYLVANIA DEVELOPMENT FUND

GEORGE WM. MCCLELLAND

HAROLD E. STASSEN

*Honorary Chairmen*

THOMAS S. GATES, JR., *Campaign Chairman*

HENRY B. BRYANS, *General Chairman*

Space Donated by The Class of 1950



THE  
BALFOUR  
STANDARD  
CLASS  
RING

Truly, a worthwhile investment in grand living — a gift to set pulsing the Red and Blue blood of all Sons of Pennsylvania — a fitting reward to climax four full years of educational and extracurricular activity.

**L. G. BALFOUR, CO.**

1601 Chestnut Street  
Philadelphia 3, Pennsylvania

B. S. BROWN

SP 4-7078

**SHARP & DOHME**

■  
PHARMACEUTICALS — BIOLOGICALS  
■

640 North Broad Street  
PHILADELPHIA

# HOUSTON HALL

The Oldest Student Union in the United States

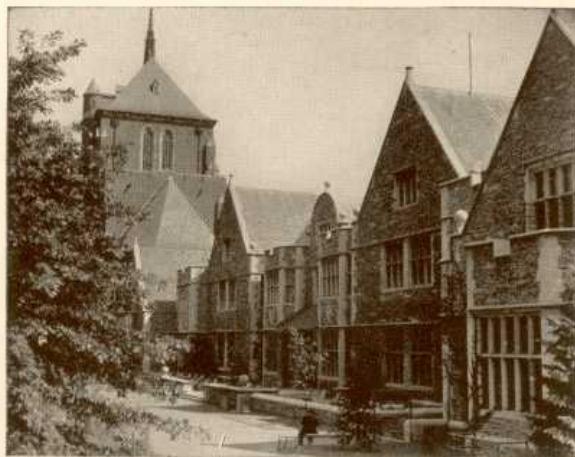

HOUSTON HALL HAS SERVED  
PENNSYLVANIA UNDERGRADUATES AND ALUMNI  
SINCE 1895

The Houston Hall Store

The Houston Hall Dining Service

"we cover the campus"

## NOVICK BROTHERS

"farm fresh"  
FRUITS and VEGETABLES

We Carry  
A COMPLETE LINE OF FROZEN FOODS

719-21 NOBLE STREET

PHILADELPHIA 23, PENNSYLVANIA

LOmbard 3-4583

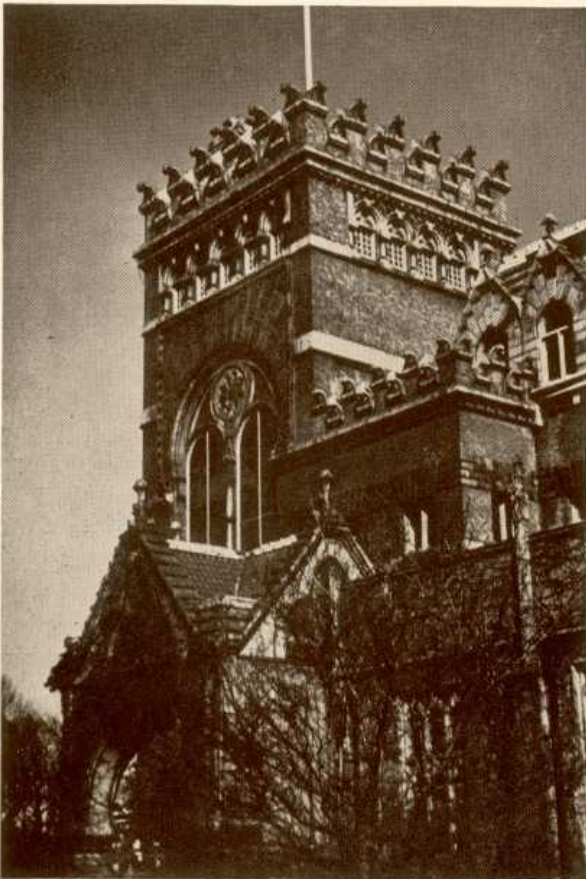

*Compliments  
from Victor*

1623 Chestnut Street  
Philadelphia, Pa.

Phone: EVergreen 6-3944

HAMILTON BAZAAR  
Hardware  
3944 MARKET STREET

"WHERE PENN FRATS BUY"



# THE GENERAL ALUMNI SOCIETY

greet  
The Class of 1950

Constituent  
Groups

—  
The Organized  
Classes

The Departmental  
Societies

The Associated  
University  
of  
Pennsylvania  
Clubs



Publications

—  
The Pennsylvania  
Gazette

Word from  
Pennsylvania

The General  
Magazine  
and  
Historical  
Chronicle

The objects and purposes of the General Alumni Society are to promote the interest and welfare of the University of Pennsylvania through membership therein of matriculates and graduates, to inspire, develop, and maintain the interest of Alumni in the University, to foster planning for and giving to the University, to maintain close cooperation among Alumni, Officers, and Trustees of the University, and to establish a medium through which the Alumni may support and advance the cause of higher education by the University.

Offices in Irvine Auditorium

3401 Spruce Street  
Philadelphia 4, Pennsylvania

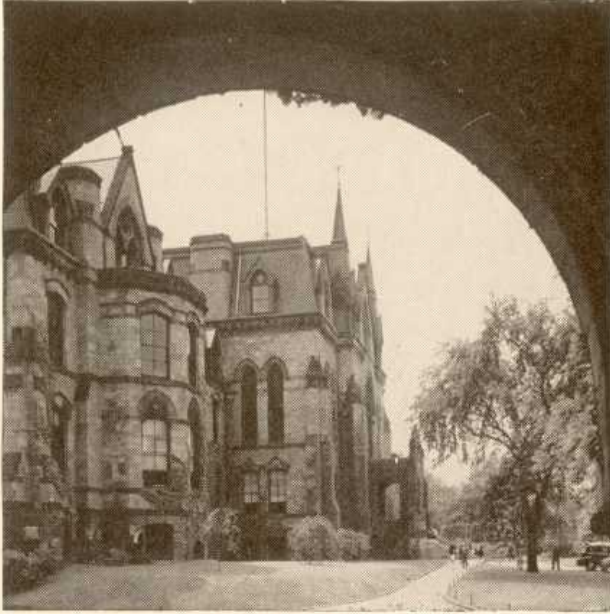

CONGRATULATIONS  
and  
GOOD LUCK  
to the  
CLASS OF '50

**SMOKEY JOE'S**



**MIAMI - CLEANERS**

3 HR  
Dry-Cleaning Service  
Pressing While  
You Wait  
Call and Deliver  
247 So 40th

EV 6-9167

**WINTER'S**

128 S. 36th Street

Cosmetics - School Supplies  
Stationery - Greeting Cards

PATENTS

FOUNTAIN

TO THE CLASS OF '50

CONGRATULATIONS  
and  
BEST WISHES

**PENNY'S LUNCHEONETTE**  
3717 Locust Street

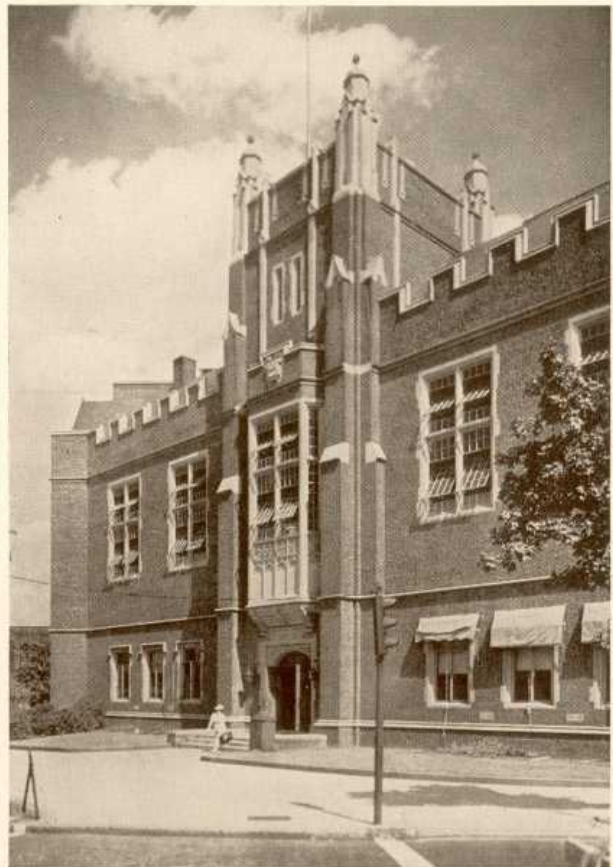

Phone, PE 5-1327

The  
**PHOTO-ILLUSTRATORS**

1206 Walnut Street  
Philadelphia 7

ILLUSTRATING PHOTOGRAPHERS  
TO THE 1950 RECORD

ADVERTISING  
ILLUSTRATIONS  
REPRODUCTIONS  
ENLARGMENTS  
NEW PHOTOS



*Aristocrat*  
I GO FOR THAT \*

DAIRY  
*Aristocrat*  
PRODUCTS

\* Naturally, our friend speaks of **Aristocrat** Homogenized Vitamin D Milk. A product of—  
PHILA. DAIRY PRODUCTS CO., INC.

JUST  
CONSISTENTLY  
FINE . . .

Meats - Poultry and Provisions

**PIERCE & REESE**  
130-32 N. Delaware Avenue  
Philadelphia 6, Pa.

MA 7-5438

**URBAN'S**

Fine Food in a  
Friendly Atmosphere

3711 SPRUCE

# J. B. Van Sciver Co.

Manufacturers of Fine Furniture

OFFICE FURNITURE

CARPETS

DRAPERIES

BEDDING

May we help you to decorate and furnish your dormitory and fraternity houses? Free estimates gladly given. Please call upon us at any time.

CAMDEN, N. J.

ALLENTOWN, PA.

LANCASTER, PA.

TRENTON, N. J.

WILMINGTON, DEL.

BALA-CYNWYD, PA.

---

## ACKNOWLEDGMENT

Our thanks go, above all, to the Campus Publishing Company and particularly to Mr. William T. Cooke and Mr. Edward Sproat. To Mr. Charles Darwin and Bob Darwin of Photo-Illustrators for their excellent photography; to Mr. John Shiffert, Penn's Graduate Manager of Student Publications, for his assistance in many details; and to the Office of Student Affairs for their cooperation throughout the year we owe gratitude none the less in quantity.

The Editors

## INDEX

### A

Acacia .....	182
Advertisers .....	348
Alpha Chi Rho .....	184
Alpha Epsilon Pi .....	186
Alpha Sigma Phi .....	188
Alpha Tau Omega .....	190
Athletic Administration .....	306
Athletic Coaches .....	308
Athletic Honor Societies .....	342

### B

Band .....	298
Baseball .....	323
Basketball .....	319
Beta Sigma Rho .....	192
Beta Theta Pi .....	194

### C

Cheerleaders .....	310
Class Councils .....	172
College .....	38
College Seniors .....	49
Crew .....	327
Cross-Country .....	330

### D

Daily Pennsylvanian .....	284
Delta Kappa Epsilon .....	196
Delta Phi .....	198
Delta Psi .....	200
Delta Tau Delta .....	202
Delta Upsilon .....	204
Dormitories .....	176

### E

Education .....	66
Education Seniors .....	71

### F

Fencing .....	338
Fine Arts School .....	74
Fine Arts Seniors .....	80
Football .....	312
Franklin Society .....	280
Freshman Weekend .....	268
Friars .....	152

## WATSON & McDANIEL CO.

Manufacturers of  
**POWER PLANT SAVING APPLIANCES**

**NOBLE STREET WEST OF SIXTH  
CORNER OF MARSHALL**

**E. E. HECSEH**  
FLOWERS

3407 Walnut Street

On the Campus  
for Past 26 Years

Corsages Our Specialty

DISPENSERS  
DELICIOUS  
SANDWICHES

**MARTY'S**  
**DELICATESSEN**

We Carry  
Beer and Sandwiches

255 S. 40th Street

BAring 2-2736



**Success and Happiness to the Class  
of 1950**

**MADRAY'S DELICATESSEN**  
40th and Locust Streets

**BROWN'S DRUG STORE**  
40th and Spruce Streets

**MARLYN SODA SHOPPE**  
112 South 40th Street

**PENN DRUG CO.**  
3713 Spruce Street

## INDEX

### G

Glee Club .....	301
Golf .....	341
Gymnasium .....	154

### H

Hey Day .....	272
Hexagon .....	153
Houston Hall .....	274

### I

Interfraternity Ball .....	260
Interfraternity Council .....	180
Interfraternity Sports .....	256
Ivy Ball .....	270
Ivy Day .....	271

### J

Junior Prom .....	258
-------------------	-----

### K

Kappa Alpha .....	206
Kappa Nu .....	208
Kappa Sigma .....	210

### L

Lacrosse .....	336
Lambda Chi Alpha .....	212

### M

Mask and Wig .....	288
Moore School .....	84
Moore School Seniors .....	90

### O

Office of Student Affairs .....	279
Orientation of Students .....	32

### P

Penn Pics .....	286
Penn Players .....	294
Phi Delta Theta .....	214
Phi Epsilon Pi .....	216
Phi Gamma Delta .....	218
Phi Kappa Beta .....	153
Phi Kappa Psi .....	220
Phi Kappa Sigma .....	222
Philadelphia .....	8

We Specialize in  
Nothing but  
Good Food

**LANDY'S**  
223 S. 36th Street

Platters - Sandwiches

**Silver Moon Cafe**  
253 S. 40TH STREET

Finest in Food  
and Drink Served  
in a pleasant Atmosphere

Television for  
Your Enjoyment

EV. 6-4309

## THE FAIRMOUNT LAUNDRY

HARRY R. ENDICOTT

**Student Service**

247 South 37th Street  
West Philadelphia, Pa.

Compliments of

## ALLINGER'S BILLIARD ACADEMY

1307-9-11 Market Street

COSTUMES TO RENT  
FOR PAGEANTS, PLAYS, OPERAS

Kings' & Queens' Robes & Jewels for Carnivals

**VAN HORN & SON**

EST. 1852

Theatrical Costumers

Philadelphia 7, Pa.

## VICTOR V. CLAD CO.

Manufacturers of  
Food Service Equipment  
since 1853

Kitchen Utensils, China, Glass  
and Silverware for  
Hospitals, Colleges, Institutions  
Hotels, Restaurants

117-119-121 S. 11th Street., Phila., Pa.

## INDEX

Phi Sigma Delta .....	224
Phi Sigma Kappa .....	226
Photographic Society .....	304
Pi Kappa Alpha .....	228
Pi Lambda Phi .....	230
Psi Upsilon .....	232

### R

Record .....	281
Religious Organizations .....	302
ROTC .....	156

### S

Sigma Alpha Epsilon .....	234
Sigma Alpha Mu .....	236
Sigma Chi .....	238
Sigma Nu .....	240
Sigma Phi Epsilon .....	242
Soccer .....	332
Sophomore Hop .....	266
Sphinx .....	152
Student Aid .....	171
Student Health .....	170
Swimming .....	339

## INDEX

### T

Tau Delta Phi .....	244
Tau Epsilon Phi .....	246
Tennis .....	340
Theta Chi .....	248
Theta Xi .....	250
Towne School .....	94
Towne School Seniors .....	104
Track .....	330
Triangle .....	287

### U

University Administration .....	28
University Committees .....	174
University Library .....	150
University Trustees .....	26

### W

Wharton .....	112
Wharton Seniors .....	121
Wrestling .....	334
WXPN .....	296

### Z

Zeta Beta Tau .....	252
Zeta Psi .....	254

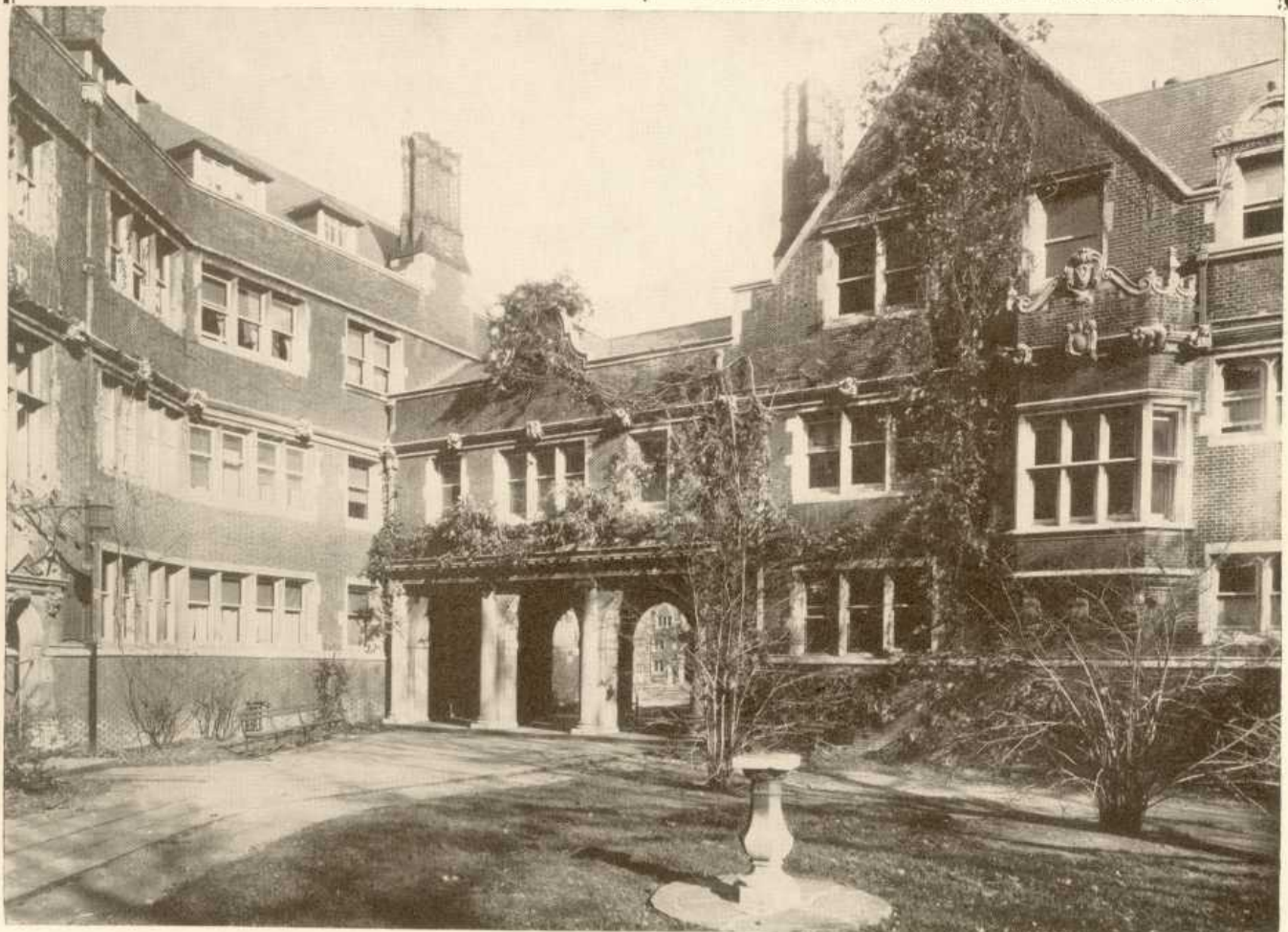



INSURANCE COMPANY OF  
**NORTH AMERICA**  
COMPANIES

PHILADELPHIA



Insurance Company of North America, founded 1792, oldest stock fire and marine insurance company in the country, heads the group of North America Companies which write practically all types of Fire, Marine, Aviation, Accident, Fidelity and Surety insurance . . . through Agents.

Insurance Company of North America

Indemnity Insurance Company of North America

Philadelphia Fire and Marine Insurance Company





*Yearbook Staffs*  
*You are cordially invited*  
*to avail yourself*  
*of our specialized experience*  
*and*  
*our sincere cooperation*  
*in producing a yearbook*  
*that will be worthy*  
*of the time and effort*  
*you will put into it.*  
*Campus*



PHILADELPHIA  
NEW YORK  
WASHINGTON

**CAMPUS PUBLISHING**

**YEARBOOK SPECIALISTS**

**ART • ENGRAVING • LETTERPRESS • OFFSET**