

THE 1940 RECORD



BICENTENNIAL ISSUE



THE 1940 RECORD

200th Anniversary



FOREWORD

As befitting a Bicentennial Yearbook, we have turned back the years and reviewed sketchily the history of our University. With great pride we have traced the steps whereby the University of Pennsylvania has grown to its present size. But now the means have lost their major significance, and only the result remains important. So beyond our theme of old and new and the brief historical account, our attention has been concentrated on the present. We have, therefore, laid emphasis on our Senior Year—when the Bicentennial Class fulfilled its destiny.

Graduating in the University's two-hundredth year, we have felt a peculiarly heavy responsibility. As academic attention has been directed to the Bicentennial Celebrations, we have felt as though many eyes have been on us—as leaders on the Campus and samples of what Pennsylvania can offer young men. With this idea constantly before us, the Class of 1940 has striven to excel in all departments of the University. We have always attempted to live up to the most that has been expected of us, never shirking an opportunity for improvement. A picture of how well this has been accomplished has been the aim of The 1940 Record.

We of the Record staff have tried to make our small contribution to the advancement of Pennsylvania. The Bicentennial provided us with a ready-made theme, and Benjamin Franklin, patron saint of the University, was unofficially adopted. But all our problems weren't quite so simple. We studied past issues of the Record, compared them with other college annuals, and found much room for improvement. First, we needed more money, so the business staff worked diligently to increase sales and advertising. With the added money we were able to make many innovations, including three colors throughout the book, an illustrated history section, extensive use of art work and an entirely new and varied style of layout.

These, then, have been our contributions to the University. But we couldn't simply add without cutting out some of the features of the past. We recognized early the futility of an attempt at completeness, so our aim has been merely to provide representative samples of the best that Pennsylvania can offer. We rest our case of success or failure on how well we have accomplished this. Our fondest hope is that improvements made here will blend with others in promoting an even greater University of Pennsylvania.

TABLE OF CONTENTS

UNIVERSITY

Dedicated to the Administration, soul of our University and formulators of the policies which have guided Pennsylvania so successfully through its first two centuries of existence.

Likewise chronicled here before you is the History of the University of Pennsylvania from the embryonic Charity School to the austere and dignified University we know today.

And, blushing, we present ourselves, learned undergraduates whose great-grand-children will aid the University in its Tercentennial Celebrations.

ATHLETICS

Standard-bearers of Pennsylvania, whose physical prowess and good sportsmanship have carried our name and fame throughout the length and breadth of America. Sometimes outplayed, but never outought, they have reflected credit on themselves, their coaches and their classmates.

Well deserving our praise, these exponents of the best Pennsylvania traditions have inspired in us all a greater loyalty to our University and all for which it stands.

ORGANIZATIONS

Depicted here are the men who have devoted their time and energy toward service to the University in ways not specifically required of the undergraduate.

Also included are our fraternities—creators of strong and lasting friendships. The fraternity system as a whole may be open to criticism, but for us it represents an indispensable part of our college days. We know them and respect them, and feel that because of them, our days here have been richer and fuller.

AND ALSO....

Mingled with our advertisers, whose kind support has enabled us to make this a bigger and better yearbook, we present representative samples of our campus life. By photographs we attempt to show a part of the everyday occurrences of our life, which, when combined, make the sum total of our college experiences.

Our sample is too small to be even nearly complete, but the pictures are typical and perhaps a quick perusal in later years will recall many of the pleasant memories of our undergraduate days.



DEDICATION



**D
R.

T
H
O
M
A
S

S.

G
A
T
E
S**



As we formulated this Bicentennial Yearbook, we had occasion to review the early history of our University. We found that the growth of the University of Pennsylvania from its small beginnings to its present position was largely the result of endeavor and foresight on the part of a succession of great men.

And as we are proud of the great figures in our past, we are doubly proud to have today a leader who is not content to let Pennsylvania stand on its record, but who is continually aiding the University in its achievement and its added services to education. Such a leader is our President, Dr. Gates.

It is impossible to list all his achievements in this short tribute. Among them should be mentioned the establishment of the Morris Arboretum, of the College for Women, of departments for research in diseases of humans and of animals, and of the development of the University's religious, social, educational, and financial resources.

Under his leadership, Pennsylvania is sure to continue to even greater glory. It is, therefore, with great pleasure and pride that we dedicate The 1940 Record to our well-beloved President, Dr. Thomas Sovereign Gates.

U N I V E R S I T Y

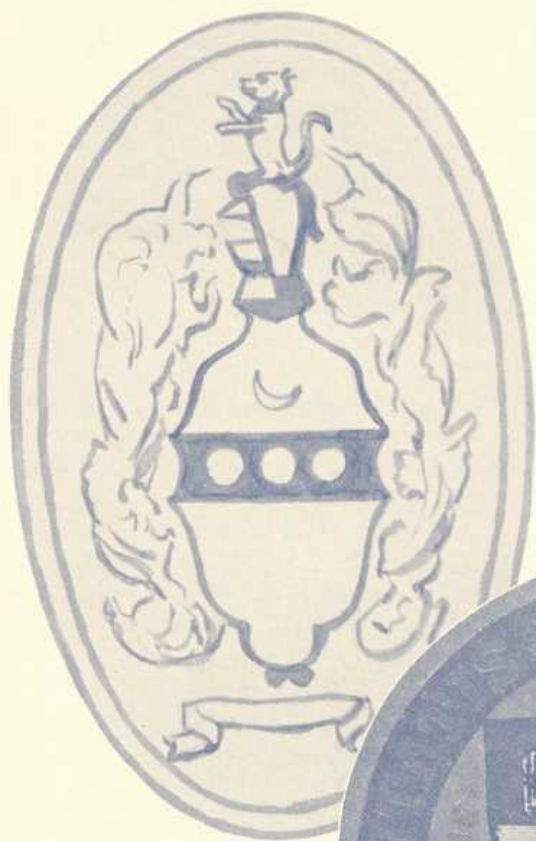

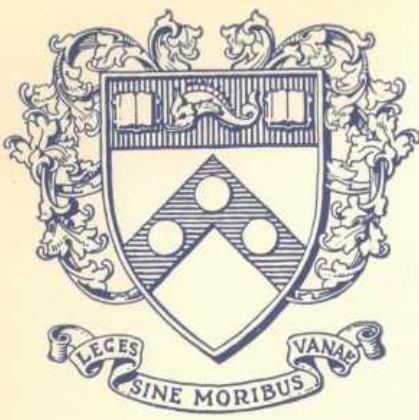

1740

By
K. TOWNSEND MOORE



The History of the University of Pennsylvania dates back to 1740 when the Rev. George Whitefield inspired the Charitable School. As one of the greatest Evangelists of his day, Whitefield drew large crowds to hear him, but to him no pulpit in the city was open. With the dual purpose of providing a hall to shelter his congregations and to found a charity school, funds were raised to erect a building on Fourth below Arch. But neither the Charitable School nor Whitefield's meetings proved successful, and the trustees slowly sunk deeply into debt.

During this period Benjamin Franklin, one of these Trustees, was endeavoring to start a school for higher learning. At that time there were only three in existence in America: Harvard, Yale, and William and Mary. It wasn't until 1749 when his celebrated "Proposals Relating to the Education of Youth in Pennsylvania" was published that he was able to get enough money to found the Academy, with himself as the president of the Board of Trustees. In looking for a location for the Academy, Franklin, as a trustee of both the Charitable School and the Academy, was able to arrange that the building of the Charitable School be taken over by the Academy with the conditions that the debts be paid, that the Charitable School be maintained, and that a lecture hall be kept for visiting preachers regardless of sect or denomination. With this merger of objects and property Whitefield's school now became the Academy and Charitable School of Philadelphia.



The presidential residence that became College Hall in 1802.

The first medical school in America founded in 1765.

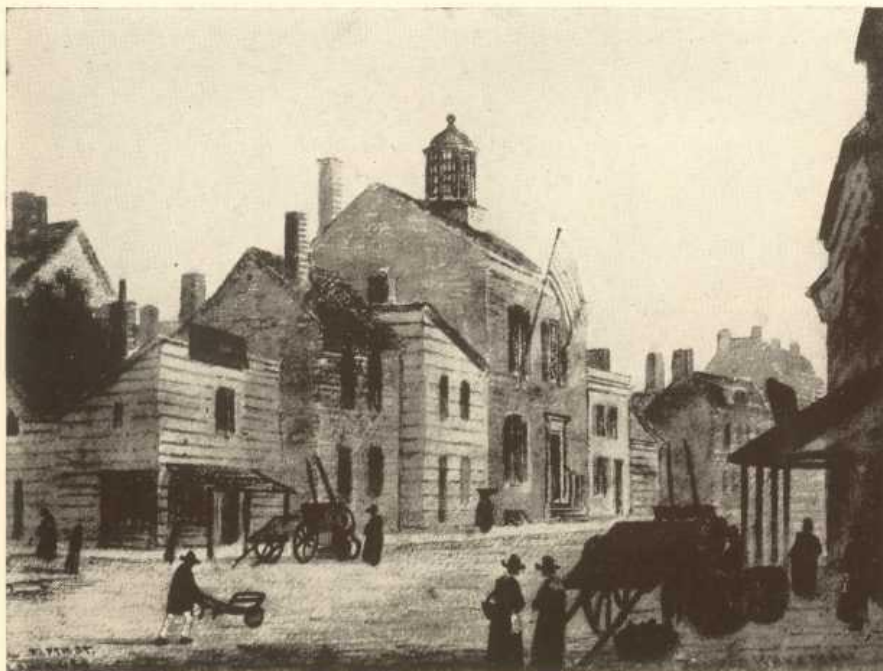

With the financial aid of the new trustees gathered by Franklin the Academy and Charitable School was able to make the needed building repairs and open its doors on January 7, 1751. When it opened, it boasted of four schools, the Charitable school, a Latin school, an English school, and a Mathematics school, each in the charge of a master. The schools progressed well through popular support, and in 1753 the trustees obtained from Thomas and Richard Penn a charter naming them the "Trustees of the Academy and Charitable School in the Province of Pennsylvania."



1940



An executive officer and an able administrator was now needed and such a person was found in the Rev. William Smith, a graduate of the University of Aberdeen, who had attracted much attention by his pamphlet for an ideal "College of Mirania." When Dr. Smith joined the Academy and Charitable School in 1755 a fifth school was added, a Philosophical school, under his care. That same year Dr. Smith established The College. The trustees obtained from the lieutenant-governor of the province a second charter that changed the name to "The College, Academy, and Charitable School of Philadelphia," and gave the trustees the power to grant degrees, appoint a provost and vice-provost, and to use the title of "professor." Immediately William Smith was named as Provost and Francis Alison, then Rector of the schools, as Vice-Provost.

The appointment of Dr. Smith as Provost was very profitable. Not only did he draw men from all over the American provinces and the West Indies, but he was very successful in raising money. On one occasion when on a trip through the provinces and England, he was able to raise £20,000. His efforts in bringing new men to the schools were such that when the first commencement took place in 1757 there were nearly three hundred men enrolled, among whom one hundred were in the "college." But all that knew Provost Smith were not his friends, for in 1758 due to some political and religious disagreements, he was temporarily thrown into jail. Still this did not close the College, as his students continued to come to him, and he spoke to them from his cell.

At the first commencement seven men received their degrees of Bachelor of Arts. Among these men there was one John Morgan, who later went abroad to study medicine and returned to Philadelphia in 1765 and presented to the Trustees of the College, Academy, and Charitable School plans for the beginnings of a Department of Medicine. The Trustees, approving the suggestion, appointed Dr. Morgan, Professor of the Theory and Practice of Medicine—the first medical professorship ever to be established in America. This professorship together with those of the College brought into being the first real University in the United States. For a medical school the Trustees obtained a building on the east side of Fifth Street above Walnut, which became known as "Surgeon's Hall." That same year William Shippen was made Professor of Anatomy and Surgery. It was from the efforts of these two men that the first Medical School in America grew. In 1768 the school graduated its first class of doctors with the degree of Doctor of Medicine. A year later Benjamin Rush was appointed by the school to the first Chemistry Professorship ever to be created in this country.

Much trouble came to the College during the Revolution. For fifteen weeks while the British occupied Philadelphia in 1777 and 1778 the College was closed. Then soon after it was reopened, because of the dis-

The twin buildings, the Medical School and College Hall, built 1829.

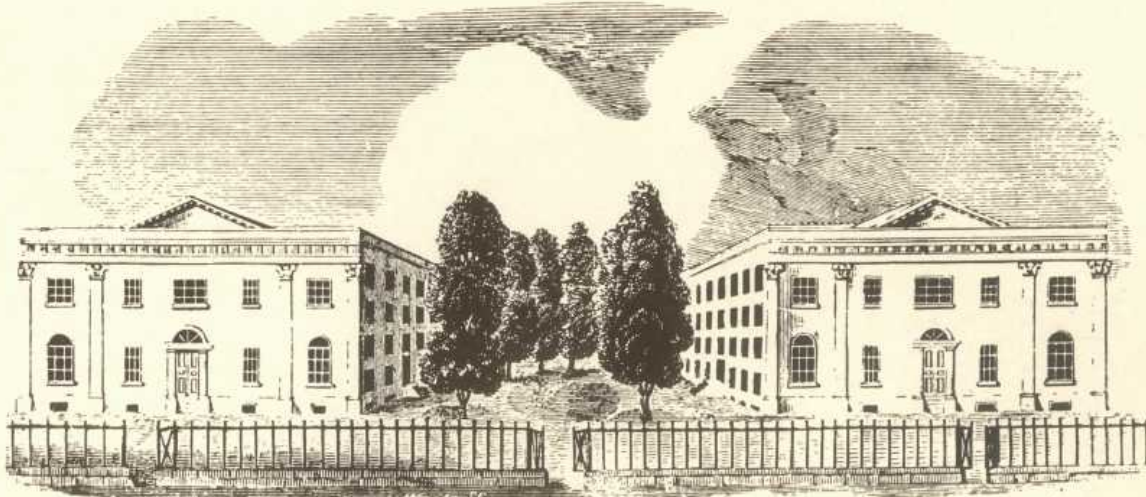

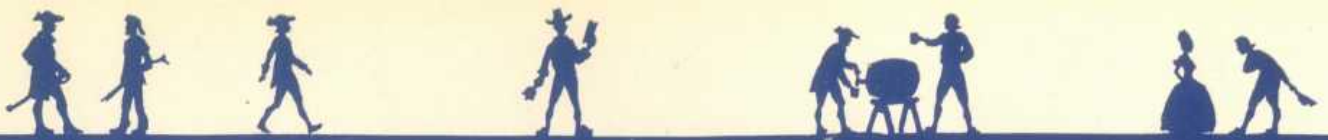

like of Provost Smith by the Assembly, the two charters of 1753 and 1755 were declared void, and in November, 1779 a new corporation was formed, "The Trustees of the University of State of Pennsylvania." All property of the old schools was taken and all trustees, professors, and the provost were removed from office. It was ten years before the College, Academy, and Charitable School could be reestablished. But in 1789 when it was, there became two rival institutions, the College and the University. It was impossible for them both to flourish, so the trustees of both joined together and in 1791 obtained from the legislature a new charter merging the College, Academy, and Charitable School of Philadelphia and the University of the State of Pennsylvania into one institution, "The Trustees of the University of Pennsylvania," which it remains today.

At the turn of the century the trustees felt the need of a larger building for the University. When the capital of the United States was moved from New York to Philadelphia, the state built a beautiful presidential mansion at Ninth and Chestnut, but President Washington declined the gift. It was this house that the trustees bought, and in 1802 the University moved into its new home. But these were troublesome times for the country, and the trustees became preoccupied. Slowly the University declined during the next two and a half decades. It was in this interval that a botanical garden and a natural science department were attempted, but due to financial and other difficulties were not a success. Also the second attempt to start a Law School was made. The first had been made in 1790, but it only lasted two years. The second attempt in 1817 met with no better results, lasting only one year.

During this low point in the University's history, the Medical School alone kept the University going. It continued to draw students and its reputation continued to grow. Finally, in 1828 the trustees woke up and radically swept out the whole faculty of arts, keeping only one mathematics professor. They appointed the Rev. William A. DeLancey as the new provost, and placed in the departments of language, philosophy, and chemistry men whose ability would bring public respect. Immediately the College showed signs of improvement and the enrollment increased considerably. The University was back on its feet.

In 1828 the old "Presidential Residence" was torn down and in its place was built twin buildings, one to be used for the Medical School and the other for the College. Dr. DeLancey remained as Provost until

First buildings on present site, College Hall and Medical School, built in 1871.



1833 when Dr. Ludlow took over the Provostship. The upward trend of the University continued. In 1832 the Legislature exempted all of the University real estate from "county, poor, and corporation taxes," and then in 1838 the Legislature granted this exemption to all universities, colleges, and academies chartered in Pennsylvania. As the University advanced, new departments of Greek, Hebrew, Astronomy, History, and Literature were created. In 1852 the Law School was reorganized and has remained a vital part of the University. The first Bachelor of Science degree was granted that same year to graduates of the "Department of Chemistry as applied to the Arts," which had been created



had been expanded to fifty two acres. The total value of the buildings and the endowment had been raised to five million dollars from only one million six hundred thousand. The faculty had increased from eighty-eight to two hundred and sixty-eight. And the enrollment had risen from nine hundred and eighty-one students to two thousand one hundred and eighty, representing every state in the Union and thirty-eight foreign countries. Also during these years of office, Dr. Pepper saw many scholarship and fellowship funds set up in the interest of many departments.

After Provost Pepper retired in 1894, Dr. Charles Custis Harrison took over the Provostship and continued the program of expansion by adding the Flower Astronomical Observatory, the Summer School, College Courses for Teachers, the Evening School of Finance and Accounts, and also the Henry Phipps Institute was transferred to the University. Along with the advancement in departments, there came new buildings, as the Harrison Laboratory of Chemistry; the Engineering Building for the Towne Scientific School; the Law School Building, the Gymnasium, Training House, and Stadium on Franklin Field;

Original Franklin Field.

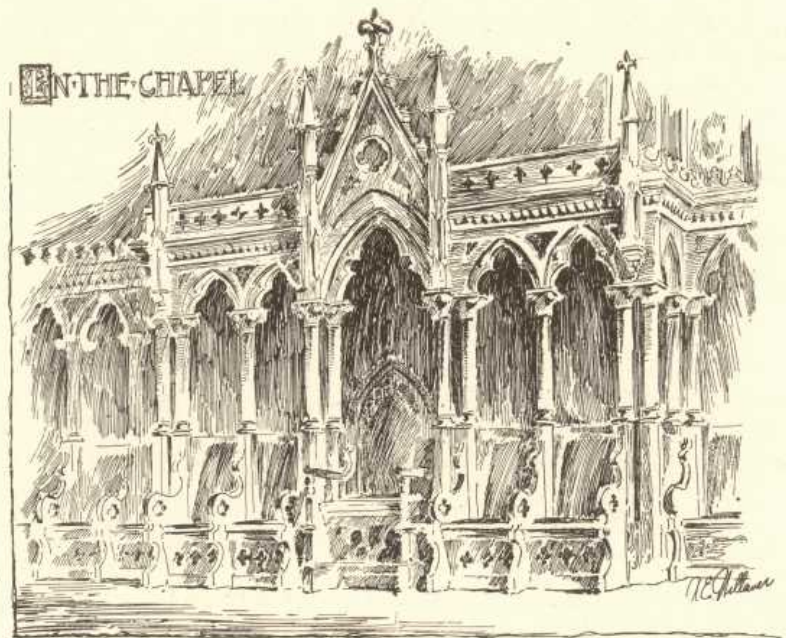
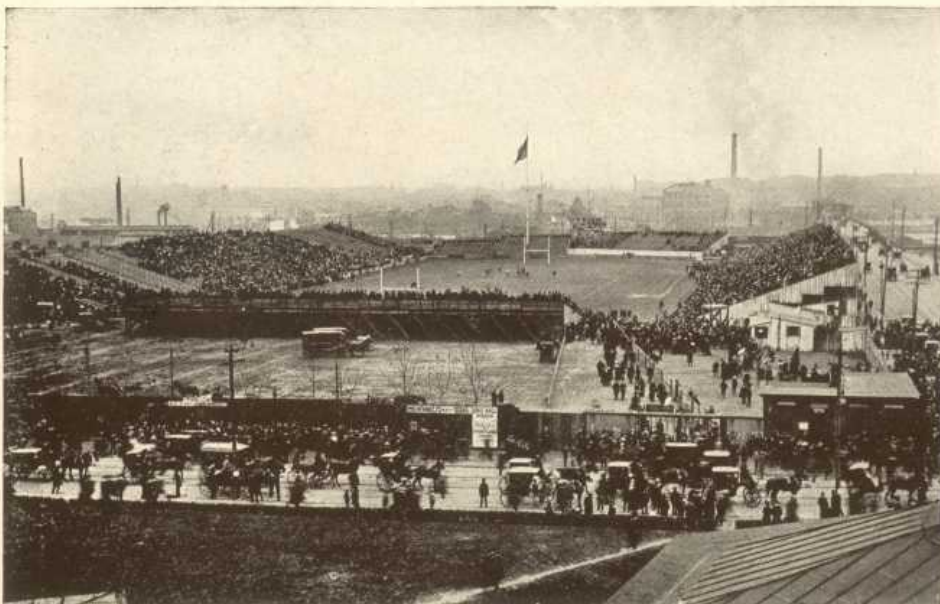

Old Chapel in College Hall.

the new Medical Laboratories; the new Veterinary Buildings; the Clinical Building; and the Flower Astronomical Observatory.

Aside from these improvements, Dr. Harrison added to the campus two of its most vital parts—the dormitories and the Houston Club. With the University expanding so rapidly and with students coming from all over the world, the trustees realized that an institution as large as the University needed to offer the students more than education. There had to be some pleasant places to live and to gather for social gather-



ings and other activities. A location was found for the dormitories in the site of the old athletic field on Spruce Streets between Thirty-sixth and Thirty-seventh Streets. The athletic field stands were razed and moved to their present location. A new field bearing Franklin's name, a gymnasium, and a training house were built. On the old athletic field and a triangular lot adjoining, fifteen dormitories were built, each dormitory facing away from the street and being a separate unit in itself. Finally in October 1896 these buildings were opened, offering accommodations for three hundred and fifty students.

To take care of the social needs of the campus, the Houston Club was erected as a gift from Mr. and Mrs. H. H. Houston in memory of their son, a graduate of the University. It was completely an Undergraduate Club, controlled and managed by the students and for the students. It offered rooms for many of the undergraduate organizations, a reading room, billiard tables, bowling-alleys, and a swimming tank. This was the first Student Club in the country and soon many of the other universities followed Pennsylvania's lead by founding similar clubs. Of course, previous to this there had been various men's fraternities, publications, the Christian Association, language groups, and dramatic groups like the Mask and Wig Club, as well as the various athletics and the famous Bowl, Pants, and Corner fights, but none of them serve the purpose that the Houston Club did of bringing all students of varying talents into closer fellowship with one another.

Traditional Pants Fight.





In 1911 Dr. Edgar Fahs Smith succeeded Dr. Harrison as Provost and while he was conservative as to physical expansion, he did do much to further advance scholarship and administration of the University. The buildings that he did see were the new Dental School building, a Surgical Building, a Maternity Building, the Duhring Memorial Stack addition to the Library, which gave the Library a capacity of over a million volumes; additions to the Museum, and five new dormitories, one being for women students. An important change that Provost Smith brought about was the division in 1912 of the College into three separate schools—The College, The Wharton School, and the Towne Scientific School—with a dean at the head of each. Then during 1913 and 1914 Dr. Smith brought about the founding of extension schools of the Wharton School of Finance in Wilkes-Barre, Scranton, Harrisburg, and Reading. Also in 1914 the School of Education was separated from the College and made the fourth undergraduate school with its own dean and faculty.

Since that time four other departments have been organized with their own deans—The Moore School of Electrical Engineering, The School of Fine Arts, the Department of Physical Education,

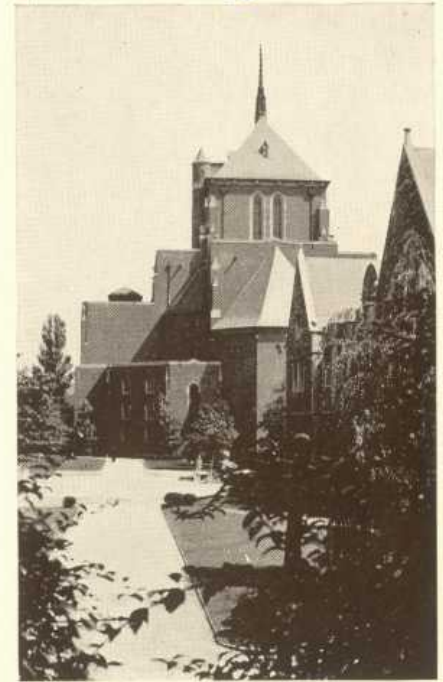

Irvine Auditorium.

New Furness Wing of the University Library.

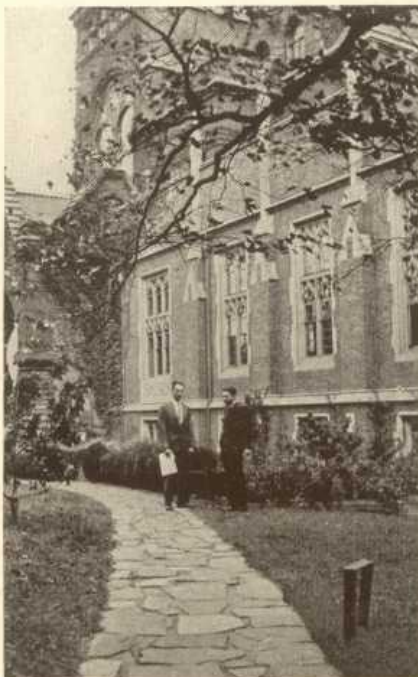

and the College for Women. There have been several new buildings. The old Heating and Lighting Plant has been moved from its position back of the library, and has been moved down near the river. In its place the Irvine Auditorium has been built. The men's dormitories have been increased until now there are thirty six in all. Franklin Field has been rebuilt with a large double-decker stadium seating about eighty thousand when the temporary stands are up. Next to Franklin Field has been built the Palestra which is one of the best indoor stadiums in the country, having a seating capacity of 10,000. Connecting with the Palestra is the new Hutchinson gymnasium and the new swimming tank. The Old Gymnasium, Weightman Hall, has become the women's gymnasium. Also the Moore School Building, Bennett Hall, the College for Women, and the Christian Association Building have been built. The last and most recent addition to the campus has been the two new wings that were added to Houston Hall in 1939. In one wing there has been opened a commons for the freshmen.

This year, two hundred years after its founding, there is a great deal of difference between the one building on Fourth Street below Arch and the present institution. Today the campus consists of 106 acres along the west banks of the Schuylkill,



Dormitories.

where there are located 107 buildings devoted to educational purposes, including laboratories, museums and hospitals. Many buildings are given over to the housing of students in dormitories and fraternity houses. Also located off the campus are the Graduate Hospital, the Phipps Institute, the Flower Astronomical Observatory, the Morris Arboretum, and the University Boat House. From the few students and faculty there were at first, the University has expanded until there are over 1500 members of the faculty and over 17,000 students taking either full- or part-time work, making it one of the largest universities in the United States.





UNIVERSITY

With its Bicentennial Celebration already here, the University of Pennsylvania has moved more and more into the public spotlight with a series of outstanding events during the academic year 1939-40.

The first of these milestones was the completion and dedication of two new additions to the Student Union, Houston Hall. The enlarged Houston Hall was made possible by a generous gift of \$350,000 contributed to the bicentennial fund by Samuel F. Houston and his sister, Mrs. George Woodward, and the late Mrs. Charles W. Henry. The formal dedication of the new additions took place on Thursday, October 12, 1939. Among the speakers on the occasion of the dedication were former Senator George Wharton Pepper; Foster M. Coffin, Director

of Willard Strait Hall, the student union at Cornell University, and President of the Association of College Unions; and Paul B. Hartenstein, Director of Houston Hall.

Again, on Monday, December 4, 1939, the University of Pennsylvania was a source of news. On this day, students of the Wharton School heard another in the series of Howard Crawley Memorial Lectures. The speaker on this occasion was Postmaster-General James A. Farley, who spoke on the subject "Politics as a Profession for Business Men."

The occasion which really focused all eyes on the University, however, was Founders' Day, Wednesday, January 17, 1940. This date marked the beginning of the two hundredth year of life for Pennsylvania, and ceremonies apropos of the occasion were held. His Excellency M. Rene Doymel de Saint-Quentin, French Ambassador to the United States took an active part in the proceedings, placing a wreath on the statue of the founder, Benjamin Franklin.



The afternoon program of events was opened with an address by Provost George W. McClelland. At the conclusion of the address, Dr. Arnold K. Henry, Dean of Student Affairs, presented student awards on behalf of the General Alumni Society. Recipients of these awards were: Robert Edmiston, Chairman of the Undergraduate Council; Robert McDonald, President of Sphinx Senior Society, and President of the Wharton Association; Arthur I. Murphy, Jr. President of Friars Senior Society; Paul S. Scalera, Football Manager and Managing Editor of the Daily Pennsylvanian; and Warren B. Smith, Editor-in-Chief of the Daily Pennsylvanian. Also representing the General Alumni Society was the Honorable Robert E. Lamberton, Mayor of Philadelphia, who presented Alumni

Awards of Merit.

Irvine Auditorium was the scene of the evening program which featured addresses by outstanding Alumni. Among the speakers were former Senator Pepper, President Gates, and the Honorable Owen J. Roberts, Justice of the U. S. Supreme Court.



UNIVERSITY

On Monday, December 4, 1939, ground was broken for the construction of two new units of the University Hospital and to make room for alterations to the existing buildings. The construction work will cost the University an estimated \$1,435,000. Funds for the operations were obtained largely from bicentennial donations by friends and alumni of the University.

In April the University was honored beyond measure by an occurrence which gladdened the hearts of all Pennsylvania men. Our respected President, Dr. Thomas Sovereign Gates, was presented with the scroll, gold medal, and \$10,000 check emblematic of the Philadelphia Award, first started by the late Edward W. Bok. This was the nineteenth presentation of the award which goes annually to that citizen of Philadelphia who in the opinion of the award committee has rendered outstanding service to his city.

From an academic standpoint the most newsworthy event of the past year came with an announcement late in September by Dr. George W. McClelland, Provost of the University. According to the announcement, plans have been made for the University to participate in the program of the United States Civil Aeronautics Authority, which provides for the training of civilian pilots through educational institutions. Professor Francis P. Witmers, director of the Towne School's department of civil engineering, was placed in charge of the course. The training course includes seventy-two hours of ground school instruction and from thirty-five to fifty hours of actual flight instruction. The City of Philadelphia cooperated with the University by granting it the use of the Municipal Airport for actual flight instruction. Dr. McClelland pointed out in his original announcement that the purpose of the Civil Aeronautics program is to create a reserve of pilots for commercial aviation, and that it has no connection with military or naval service.

But even in this banner year, Pennsylvania has not neglected its contributions to the cultural life of the University and Philadelphia, for it has continued its sponsorship of the Cultural Olympics. During the year 1939-40 the University has held at various times many competitions in all of the various phases of music, the dance, art, and dramatics. This has contributed greatly to the growth of interest in the arts among high school and university students who are interested in these pursuits as an avocation. This has also led to the formation of many groups devoted solely to the participation in and development of the arts.

From this brief account of events of the past year, it is evident that our school is ever changing. Yet it remains the same in one respect; it is always a source of interest and always an object of devotion for its students, past present and future.





SCHOOLS *of the*

THE WHARTON SCHOOL OF FINANCE AND COMMERCE

Founded in 1881 by Joseph Wharton, an iron master, the Wharton School is an integral part of the University of Pennsylvania. The popularity of the school came quickly, for after starting with only three classrooms of pupils, the body grew to more than half a hundred at the end of ten years. In the late 1890's the present standard four year course was inaugurated, its popularity proved by the continued and ever-increasing growth. Now the Wharton School is nationally renowned as one of the finest, if not the finest, business schools in the country. Originally the Wharton School was begun merely as the Economics Department of the University of Pennsylvania, but in 1912 it emerged as the Wharton School of Finance and Commerce, with a separate administration and its own officers.

Joseph Wharton believed that men should be trained to be leaders of the community, and he often spoke of the need for such trained men. His ideas and ideals are still the ideals of the Wharton School.



Wharton School
Dean Alfred H. Williams

THE SCHOOL OF FINE ARTS

It was not until the year 1920 that The School of Fine Arts was established as a separate school of the University. However, previous to this instruction in Architecture was first introduced in 1873.

Music instruction had been given at the University continually since 1875, and liberal courses in the History and Appreciation of Art were given as early as 1903. To this was added a department of Fine Arts and a department of Landscape Architecture.

There is no school on the campus which can boast a closer bond and personal relationship between the faculty and students. This is due, for the most part, to the very nature of the work in which constant cooperation is necessary.

In the library of the School of Fine Arts there are over 8,000 volumes, more than 50 American and European periodicals, mounted photographs, plates and illustrations, lantern slides, all classified for ready reference. The Godfrey Singer Memorial Collection of recorded music is also available for use.



School of Fine Arts
Dean George S. Koy

SCHOOL OF EDUCATION

The School of Education had its inception in 1892, when classes were conducted for teachers who wished more specialized training in various educational fields. Two years later, with the creation of a Professorship of Education, the school became an officially recognized department of the University. In 1913 the state legislature provided a grant for the Department of Education, which facilitated the formation of the School of Education during the following year.

From that time it grew so rapidly that the School was forced to move to larger quarters, which resulted in the construction of Bennett Hall.

Along with its physical expansion, the School has expanded curricularly having added to its original academic courses the following subjects: Art music, physical education, home economics, and commercial and vocational subjects. The growth of the School has culminated with the additions of the Illman-Carter School and the School of Nursing.



School of Education
Dean James H. Minner

UNIVERSITY

THE COLLEGE

The college was first merged with the old Charity School by Benjamin Franklin in 1749. Having been founded in 1740, we use that date as our beginning. From Fourth and Arch, the College was moved to Ninth and Chestnut Street. Moving to its present site in 1872, the college has prospered and lived to become one of the oldest universities in America.

In 1753 the first class composed of fifteen students enrolled in the college. From these six members graduated in the year 1757. The graduates were Morgan, founder of the Medical School; Hugh Williamson and Francis Hopkinson, signers of the Declaration of Independence; Jacob Dusche, prominent clergyman of England and America; Samuel Magan, Professor and later Vice-Provost of the University and James Latta.

Each trained graduating class from the College has for generations gone forth to win glory for itself as well as its Alma Mater. Truly the price, the glory, and the strength of the College are to be found in her alumni.

THE MOORE SCHOOL OF ELECTRICAL ENGINEERING

For thirty years before 1923 the course in electrical engineering was merely a division of the Towne Scientific School, known as the Department of Mechanical and Electrical Engineering.

In 1923 this department received its own building through a bequest by the late Alfred Fitler Moore who designated this school as a memorial to his parents. This bequest, amounting to more than \$1,500,000, has been set aside as an endowment fund for both undergraduate and graduate instruction in electrical engineering and research on the part of the faculty and students.

The undergraduate curriculum is marked by a two-option system. The Research Option is designed primarily for students interested in the technical side of electrical engineering. The second option, the Industrial Option, is designed for students preparing for less technical positions.

The Moore School offers the following degrees: Bachelor of Science has existed at the University since 1851 but it wasn't until cal Engineering.

THE TOWNE SCIENTIFIC SCHOOL

A regular scientific course leading to a degree of Bachelor of Science has existed at the University since 1851, but it wasn't until 1872 that this course became a separate department from the College.

In 1875, it was named the Towne Scientific School, in honor of John Henry Towne, a trustee of the University, whose will partly endowed the new department. Professor John Peter Lesley became the first dean. Eight years later, it was merger with the College as a "paper organization." It remained in that status until 1912, when Dr. Edgar Fahs Smith, Provost, again made the scientific department an independent school.

At present the Towne School conducts courses in Chemistry, Chemical Engineering, Civil Engineering, and Mechanical Engineering. Classes are held in the Engineering Building, erected in 1906, and the Harrison Laboratory, erected in 1894. There are 389 full-time students, taught by a faculty of 68.

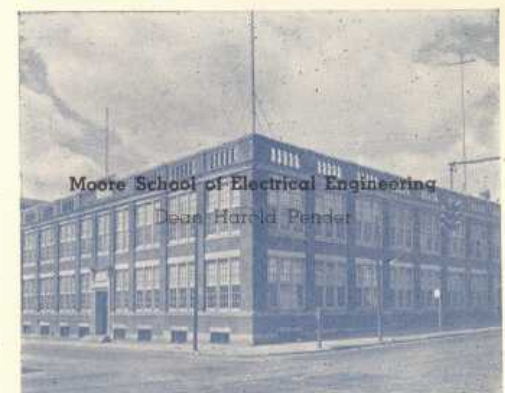
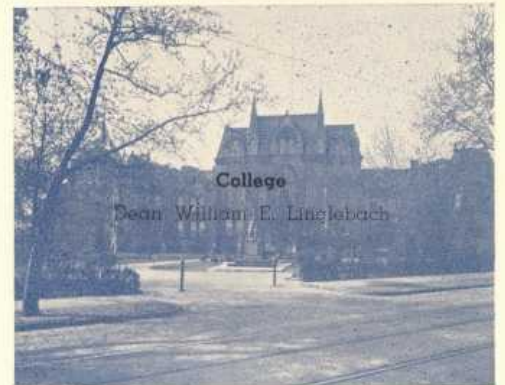

SENIORS



V N I V E R S I T A S
P E N N S Y L V A N I E N S I S
OMNIBVS HAS LITTERAS LECTVRIS SALVTEM DICIT

QVVM Academiis antiquus mos est Scientiis Litteris-
ve Humanioribus excultos titulo justo condecorare
Nos igitur auctoritate Curatorum nobis commissa

THE CLASS OF 1940

ob studia a Professoribus approbata ad gradum

BACHELOR OF ARTS

admisimus eique omnia jura honores privilegia ad hunc
gradum pertinentia libenter concessimus

Cujus rei testimonio nomina nostra die Mensis
Junii XII ~~1940~~ Anno Salutis MCMXL ~~1940~~ et Vniuersitatis
conditae CC ~~19~~ Philadaelphiae subscripsimus

Edward P. Whipple
Sigilli Custos



Thomas R. Gale
PRAESES
William E. Huggins
DECANVS



SPOON

To Robert McDonald, goes the Spoon of the Class of 1940, symbolizing the highest honor that can be bestowed upon an undergraduate at Pennsylvania. Since the early 1860's the top honor man, nominated by the faculty and elected by his classmates, has been presented with a spoon, formerly of carved ebony, but now made of elaborately decorated wood. The recipient of this coveted award embodies, in his personal character and actions, the ultimate in service and accomplishment for the University.



BOWL

Receiving the second award, Max Henry Leister, Jr., has proved himself in his university life worthy of his class Bowl. Since 1866 this distinctive emblem has signified ability, personality, and character as best exemplified in a manner of the Senior class. The Bowl originated in the sophomore-freshman fights of the nineteenth century and since then the award, decorated with numerous fraternity shields, has served as a goal for every Pennsylvanian.

CANE

To Robert M. Edmiston goes the 1940 Class Cane, signifying the admiration and respect that is felt for the recipient by every faculty member and senior. The history of the Cane begins before 1890, when sophomores attempted to keep freshmen from carrying canes by breaking them in half. Since the prohibition of these fights, the symbol of them has become the third of the coveted awards to senior honor men.



SPADE

Warren Brierly Smith has the honor of receiving the Spade of the Class of 1940, the oldest of the senior awards. Originating in the very early days of the University's history, the Spade originally served the practical purpose of planting the class ivy. Today the aim of all seniors is to receive this decorated Spade from the hands of the recipient who graduated twenty-five years ago, and who returns each year to present the award.





IN MEMORIAM

EVERETT H. FLEMMING, F.A. '40

JOHN WICKHAM, Wh. '40

AMNUAY S. VAJENA, Wh. '40



Frank Shepard Abbott
 Wharton Delta Kappa Epsilon
 94 Sagamore Ave.
 West Medford, Mass.
 Governor Dummer Academy
 Golf 3,4.

Francis James Abel
 Wharton Phi Kappa Psi
 144 Marne Ave.
 Haddonfield, N. J.
 Cochrane-Bryan

Jack Ellwood Abel
 Moore
 125 E. Walnut Lane
 Phila., Pa.
 Germantown High
 A.I.E.E.; Vigilance Committee.

Harry Saul Abrams,
 Wharton Zeta Beta Tau
 12 Malvern Ave.
 Pittsburgh, Pa.
 Kiski School
 Manager of Fencing 4; Wharton Review, Business Board 1,2,3,4; 150 lb. Crew, Coxswain 1; Vigilance Committee; Varsity Club 3,4.

Stanley Abramson
 Wharton Beta Sigma Rho
 62 Millington Ave.
 Newark, N. J.
 Weequahic High
 German Club 2; Track 2.

Robert S. Adams
 College Beta Sigma Rho
 47 Landscape Ave.
 Yonkers, N. Y.
 Charles E. Gorton High
 Louis Marshall Society 2,3,4; Council 3; German Club 1,2; Musical Arts Society 1; Choral Society 2,3.

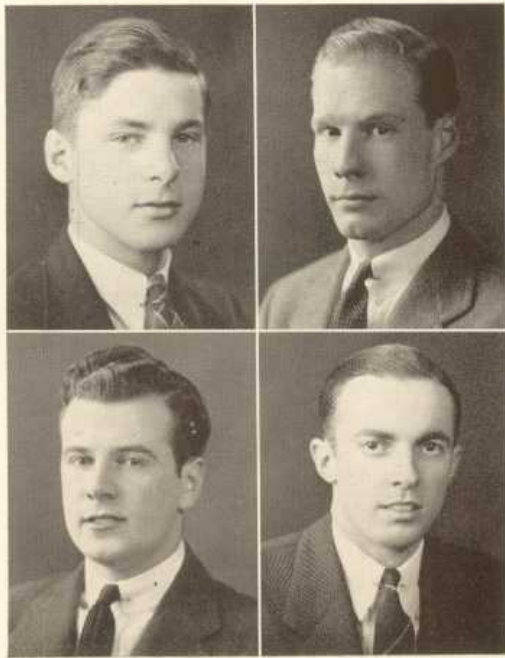
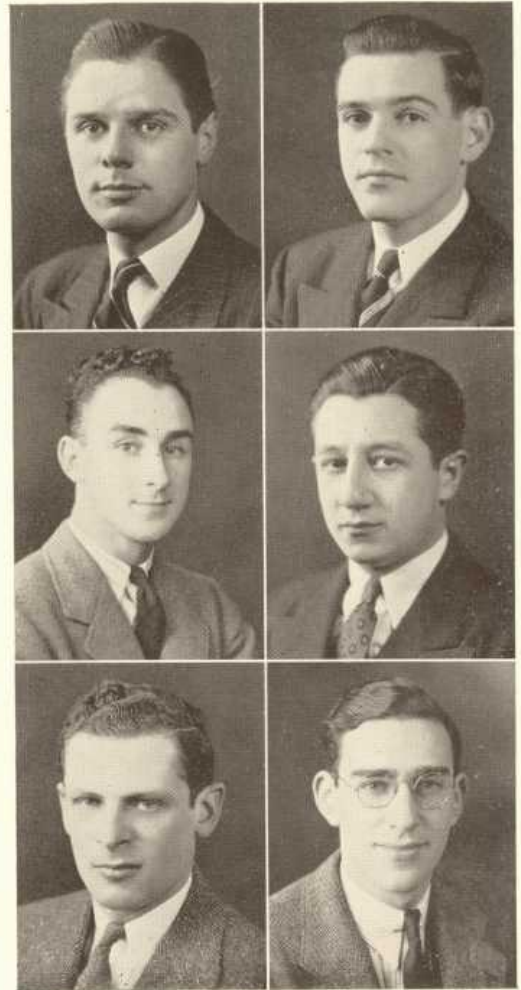

William Adelhelm
 College
 428 Tregaron Rd.
 Bala-Cynwyd, Pa.

John Seaman Albert, 3rd
 Wharton Zeta Psi
 Providence Rd.
 Wallingford, Pa.
 Haverford School
 Lacrosse 1,2,3, Captain 4.

John C. Alexander
 Wharton
 30 Friend St.
 Gloucester, Mass.

Bernard R. Alexander
 Wharton Beta Theta Pi
 534 Manor Road
 Wynnewood, Pa.
 Lower Merion High
 Daily Pennsylvanian, Editorial Board 1,2,3,4.

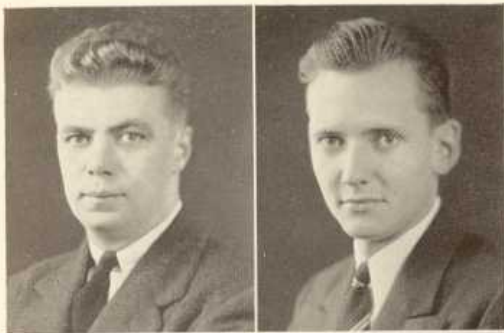
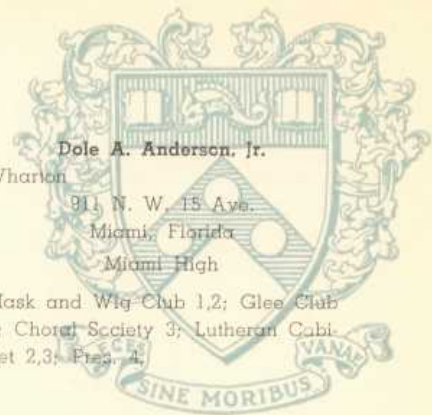

Charles J. Allke, Jr.
Wharton Sigma Alpha Epsilon
728 Orange Rd.
Teaneck, N. J.
Perkiomen School

Dole A. Anderson, Jr.
Wharton
911 N. W. 15 Ave.
Miami, Florida
Miami High

Interfraternity Council 3,4; Baseball
1; Interfraternity Ball Committee 3.

Mask and Wig Club 1,2; Glee Club
3; Choral Society 3; Lutheran Cab-
inet 2,3; Frig. 4.



Roy S. F. Angle
College
Waynesboro, Pa.
Shippensburg State Teachers

Sylvan Askin
Wharton Tau Delta Phi
6603 Park Heights Ave.
Baltimore, Md.
Baltimore City College
Marketing Society 4.

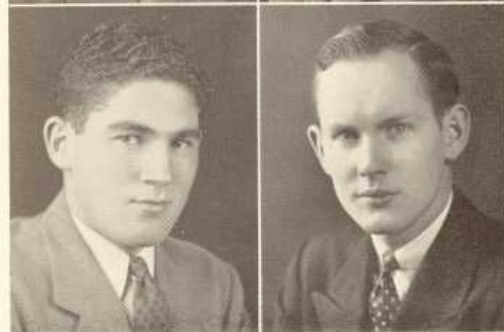

Alan Millard Auchen
Wharton Tau Delta Phi
136 Rector St.
Perth Amboy, N. J.
Perth Amboy High
Vigilance Committee; Junior Prom
Committee.

David Mulford Ayers
Wharton Alpha Tau Omega
85 Seventh St.
Salem, N. J.
Salem High

Aaron Louis Back
Towne
5518 North 11th St.
Phila., Pa.
Germantown High
A.I.C.E. 2,3; Harmonica Society 4;
Band 1,2,3,4; String Orchestra 3;
German Club 1,2,3,4.

Raymond C. Backus
Wharton Alpha Tau Omega
Unadilla Forks, N. Y.
West Winfield Central
150 lb. Crew 1,2,3,4; Varsity Boat
Club 3,4; C. A. Cabinet 4.

George W. Baehr
Wharton Phi Sigma Kappa
1410 Library Ave.
McKeesport, Pa.
McKeesport High

Franklin W. Barrett
Wharton Delta Upsilon
Springfield, Mass.
Springfield Technical
Band 1,2,3,4.





Frank L. Barry

Wharton Phi Delta Theta
South Orange, N. J.
Columbia High

Franklin Society 2,3,4; Daily Penn-
sylvanian, Editorial Board 2,3,4;
Punch Bowl; Business Board 1,2,3,4;
Mask and Wig Club 3,4; Mask and
Wig Show 1,2,3,4; Junior Prom
Favors Committee, Chairman; Inter-
fraternity Council 4.

Edward Henry Bart, Jr.

Wharton Delta Upsilon
Elizabeth, N. J.
Thomas Jefferson High

Choral Society 1; Photographic So-
ciety 1,2,3; Fencing 1; Vigilance
Committee; Glee Club 1; Junior
Prom Ticket Committee.

Willard H. Baumann

Towne
228 Kenmore Rd.
Brookline, Upper Darby, Pa.

Israel Philip Barson

College Beta Sigma Rho
Ebberts Park
Lehighton, Pa.
Lehighton High

Associate Manager of Fencing;
Photographic Society 1,2.; Varsity
Club 3,4.

Edward Herman Basch

Wharton Kappa Nu
1064 E. 27th St.
Brooklyn, N. Y.
James Madison High

Pi Gamma Mu 4; Punch Bowl, Bus-
iness Board 2,3,4; Crew 1,2.

Martin Bayersdorfer, Jr.

Wharton Phi Epsilon Pi
291 Belleview Blvd.
Steubenville, Ohio
Steubenville High

Marketing Society; Punchbowl, Bus-
iness Board; Daily Pennsylvanian,
Business Board; Record, Business
Board; Wharton Review, Business
Board.

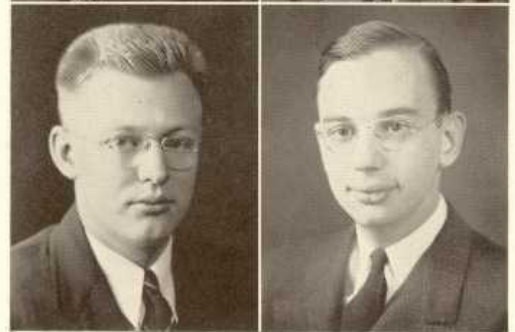
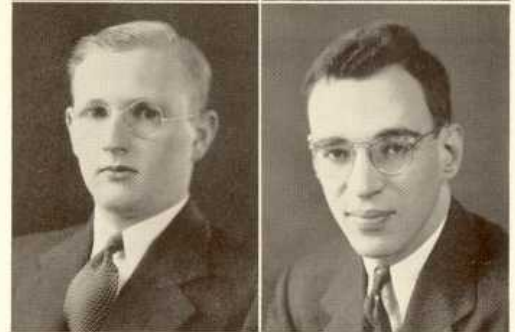
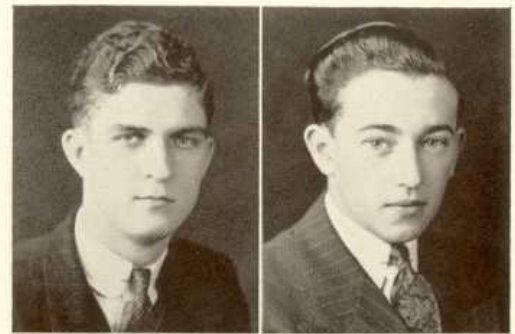

Edward J. Beach

Wharton Delta Sigma Phi
113 N. Broad St.
West Hazelton, Pa.
West Hazelton High

Rifle 2,3; Crew 1; Baseball 1; Swim-
ming 1.

Edward John Bechtold

Wharton Phi Gamma Delta
Freeport, N. Y.
Freeport High

Sphinx Senior Society; Wharton As-
sociation, Vice President 4; Cheer-
leader 2,3; Head Cheerleader 4;
Mask and Wig 1,2,3,4; Boxing 1;
Kite and Key Society; Freshman
Class Council.

James Edward Bell, Jr.

Towne Delta Kappa Epsilon
238 Bellvue Ave.
Langhorne, Pa.

Hexagon Senior Society; President
of Towne School 4; Men About
Towne Club; Triangle, Editorial
Board; Crew 1.

John Monroe Bendheim

Wharton Phi Epsilon Pi
150 E. 52nd St.
New York, N. Y.
Lawrenceville

150 lb Football 1,2; Marketing So-
ciety 4; Punch Bowl, Business
Board 4.

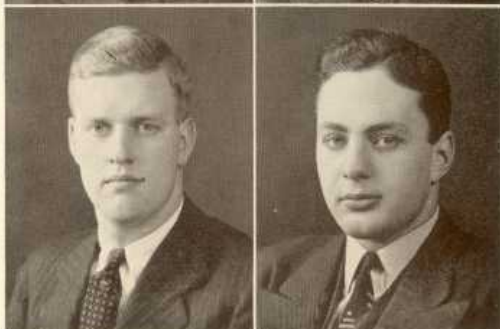

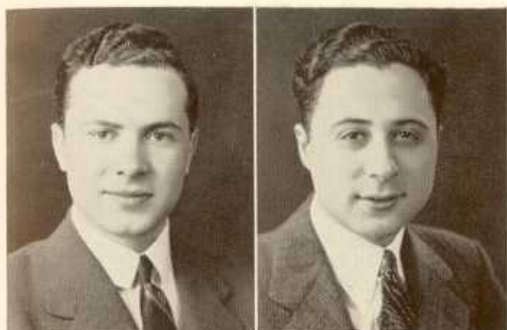

Sheldon Berdon
Wharton Sigma Alpha Mu
290 West End Ave.
New York, N. Y.
Poly Preparatory
Junior Prom Ticket Committee; Track
1; 150 lb. Football 2.

Howard Bernstein
Wharton Phi Beta Delta
5 Bennett St.
Bridgeport, Conn.



John Gaines Berry
Wharton Delta Kappa Epsilon
Bala-Cynwyd, Pa.
Lower Merion High

Melvin T. Berry
Wharton Alpha Epsilon Pi
Pawtucket, R. I.
Hope High

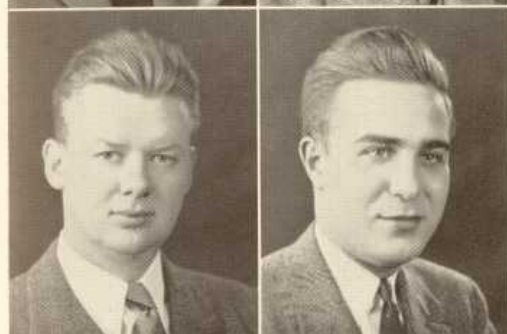

William Phillips Bickley
Moore Delta Kappa Epsilon
1033 Edgewood Rd.
Elizabeth, N. J.

Harold B. Billian
Wharton Phi Kappa Sigma
128 E. High St.
Bound Brook, N. J.
Bound Brook High

Kite and Key Society; Junior Prom,
Chairman; Daily Pennsylvanian,
Business Board; Record, Business
Board; Student Newspaper Agency,
Manager.

Leonard Paul Birnbaum
Wharton Sigma Tau Phi
28 Winthrop St.
New Britain, Conn.
New Britain High
Cleo Society 4; Crew 1; Wrestling 2.

Robert Blaetz
Wharton Phi Sigma Kappa
5004 Locust St.
Phila., Pa.
West Phila. High



Joseph S. Blank, Jr.
College Phi Sigma Delta
124 Bay 29 St.
Brooklyn, N. Y.
James Madison High

Fred Edward Blowers
Wharton Phi Sigma Kappa
430 Pennsylvania Ave.
Monaca, Pa.
New Brighton High



Franklin Society; Punch Bowl, Edi-
torial Board 1,2,3; Features Editor 4;
Record, Editorial Board 2; Ass't. Ed-
itor 3; Assoc. Editor 4; Junior An-
nals, Editorial Associate; Water
Polo 1; Dean's Distinction List 1,2,3.

Civil Aeronautics 4; Propellor Club
4; Football 1.



Irvin Bernard Blum

Wharton Sigma Tau Phi
356 Atkins Ave.
Brooklyn, N. Y.

Paul Norman Bond

Wharton Alpha Tau Omega
125 Turnbull Ave.
South Ardmore, Pa.
Haverford High

Friars Senior Society; Beta Gamma Sigma, Treasurer; Kite & Key, President; Daily Pennsylvanian, Business Board 2,3,4; International House, Student Council; Grapplers Club 2,3,4; C.A. Freshman Commission; Wrestling 1,2,3, Captain 4.

Robert Emrey Booth

College Phi Kappa Sigma
8205 Elberton Ave.
Fox Chase Phila., Pa.
Olney High

Phi Beta Kappa; Arts & Science Association 3, 4; Racquets Association; University Badminton Championship 3,4; Varsity Squash Team 1,2,3, Captain 4; National Intercollegiate Squash Secretary; Undergraduate Club 2,3,4.

Arthur D. Blume

Wharton
400 Collings Ave.
Collingswood, N. J.

Edwin Bonsack, Jr.

College
Willow Burn Rd.
Villanova, Pa.
Episcopal Academy

Eta Sigma Phi; Phi Beta Kappa; German Club; International Students House.

J. Parker Bowden

Towne Chi Psi
367 Windemere Ave.
Lansdowne, Pa.
Upper Darby High

Hexagon Senior Society; 150 lb. Football 1,2,3,4; Varsity Club 2,3,4; Men About Towne Show 2,3; Men About Towne Club 2,3,4; Lacrosse 3,4; A.S.M.E.

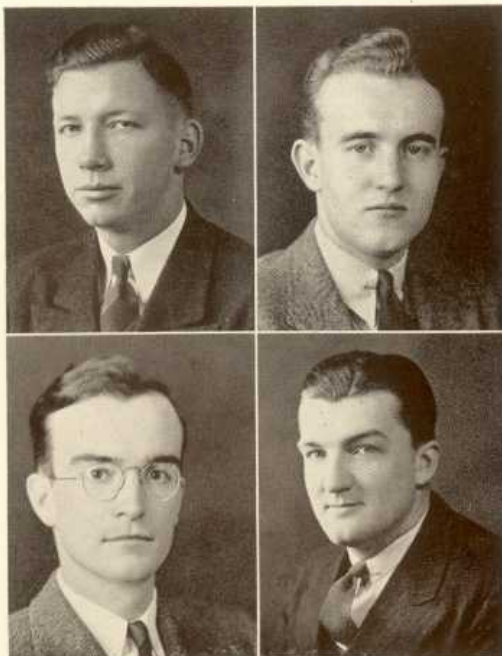
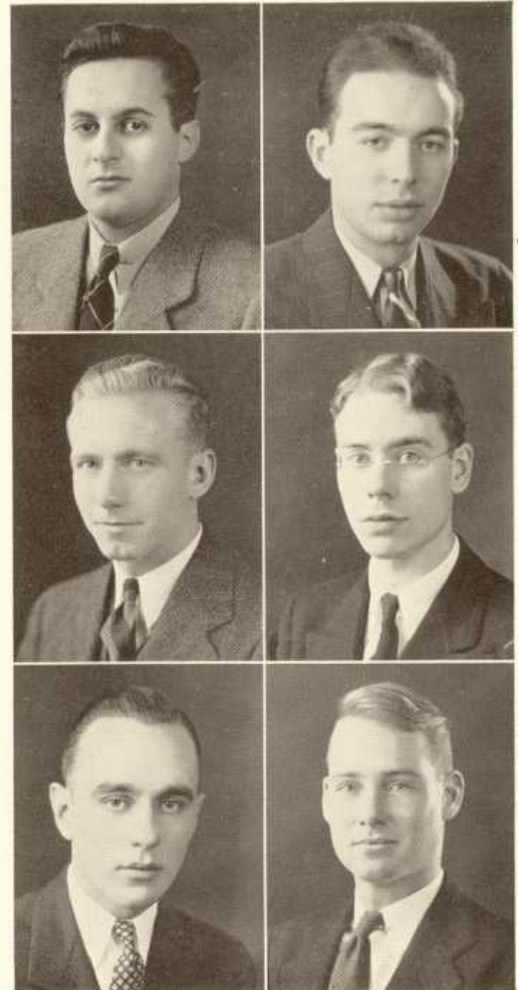

William H. Box, Jr.

Wharton Kappa Sigma
6229 Ogontz Ave.
Phila., Pa.
Germantown High
Golf 3,4.

Gordon Boyd

Wharton Delta Kappa Epsilon
27 Ridgewood Terrace
Maplewood, N. J.

Harry Francis Boylan

Wharton Phi Delta Theta
Upper Darby, Pa.
West Phila. Catholic
Track 1,2,3,4.

William Samuel Bradway

Wharton Kappa Sigma
820 Chambers Ave.
Gloucester, N. J.
Mercersburg Academy

Sphinx Senior Society; Phi Kappa Beta Junior Society; Track 1,2,3; Football 1,2,3.

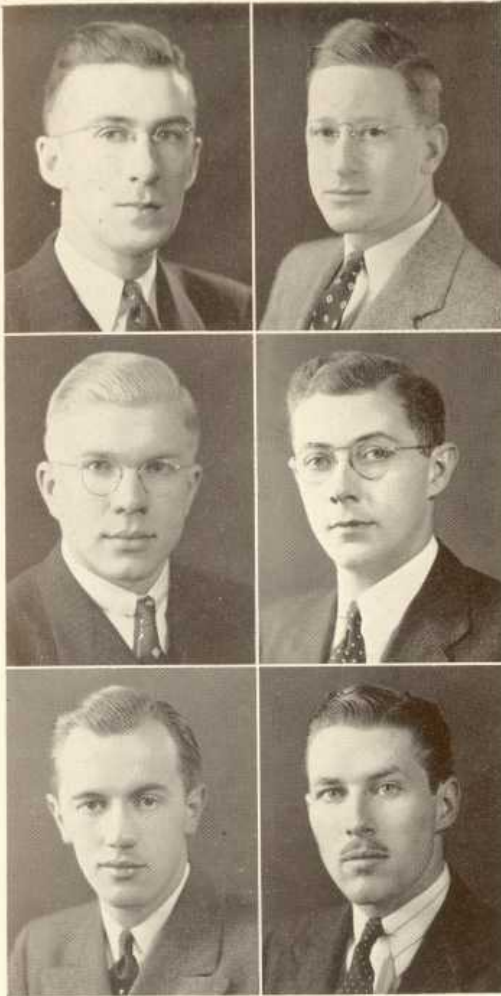

Albert Duane Brant

Wharton Acacia
69 Grow Ave.
Montrose, Pa.
Montrose High

Assoc. Manager of Wrestling; Grappler's Club, Secretary; Interfraternity Council; Varsity Club; Choral Society; Methodist Student Cabinet.

Charles R. Brennecke

Wharton Lambda Chi Alpha
1520 21st Ave.
Altoona, Pa.
Altoona High

Pi Gamma Mu 3,4; Scabbard and Blade Society 3,4; Vice President 4.

Edward L. Brink

Wharton Sigma Alpha Epsilon
6515 N. 9th St.
Phila., Pa.

C.A. Cabinet; Marketing Society; Photographic Society.



Bernard Leon Braveman

College Tau Delta Phi
Princeton, N. J.
Hun School
Caducean Society 3,4; Bicentennial Committee 2; Interfraternity Dance Committee 4.

William Earl Bricker

Fine Arts Kappa Alpha
439 W. Simpson St.
Mechanicsburg, Pa.
Mechanicsburg High

Band 1,2,3,4; Reformed Council, President 5; C.A. Cabinet 3; Architectural Society 4, Treasurer 5.

Caleb J. Brinton, III

Fine Arts
Runnymede and Elm Aves.
Jenkintown, Pa.
Jenkintown High

Architectural Society 4,5; Choral Society 1,3; Glee Club 4; C.A. Cabinet 2,3.

Edward Brody

Education Tau Delta Phi
642 Palisade Ave.
W. New York, N. J.

Norman K. Brosch

Wharton Theta Xi
16 Gladstone Rd.
Lansdowne, Pa.
Lansdowne High

Harland F. Brown, Jr.

College
514 Brookhurst Ave.
Narbeth Pa.
Lower Merion High
Pi Mu Epsilon 3,4; Crew 1,2; Choral Society 1; Glee Club 1.

Lloyd H. Buchanan

Wharton Alpha Sigma Phi
549 N. Center St.
Cumberland, Md.
Scabbard and Blade 3,4; Daily Pennsylvanian, Business Board 1,2,3,4.

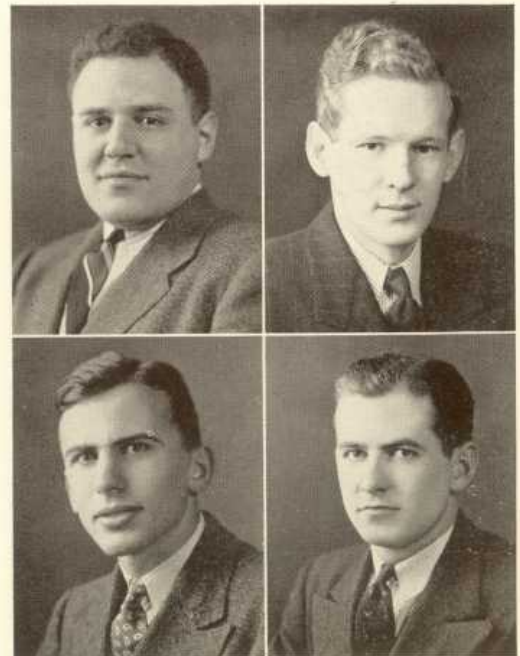

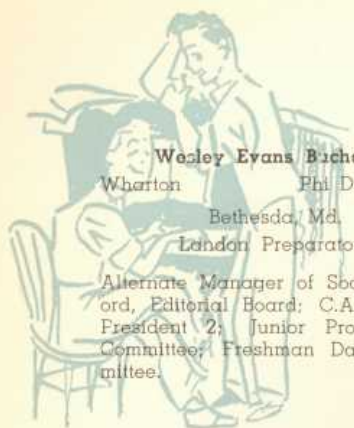

Wesley Evans Buchanan

Wharton Phi Delta Theta
Bethesda, Md.
Landon Preparatory

Alternate Manager of Soccer; Record, Editorial Board; C.A. Cabinet, President 2; Junior Prom Dance Committee; Freshman Dance Committee.

Arthur E. Burdge

Wharton Beta Theta Pi
800 Forman Ave.
Point Pleasant, N. J.
Point Pleasant High

Friars Senior Society; Kite and Key; Franklin Society; Daily Pennsylvanian, Sports Editor; Record, Editorial Board; Junior Annals, Sports Editor; Lacrosse 1,2,3,4; Varsity Club Executive Committee.

James Brooke Burkholder

Wharton Lambda Chi Alpha
2301 Page St.
Camp Hill, Pa.

Wilbur Harry Buddenburg

Wharton Kappa Alpha
1491 Bushwick Ave.
Brooklyn, N. Y.
Richmond Hill High

James R. Burk

Wharton Delta Kappa Epsilon
Beverly, N. J.
Moorestown High

Varsity Boat Club; Crew 1,2,3,4; Varsity Club Award; Athletic Awards Committee.

Myron Paul Burmon

Wharton Pi Lambda Phi
Newton, Mass.
Boston Latin School
Intra-mural Manager.

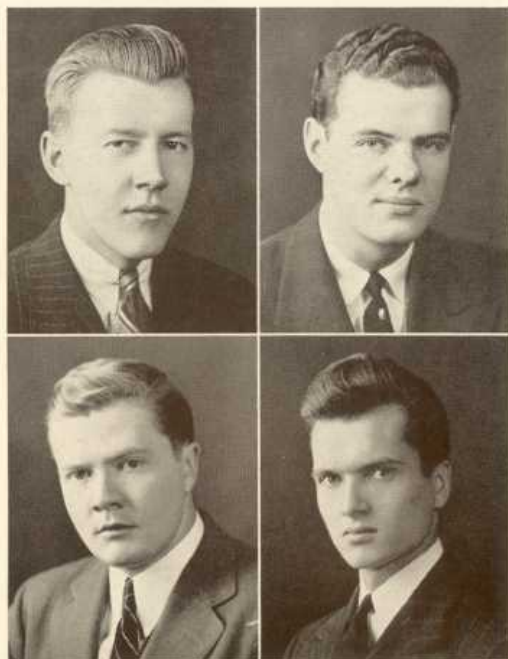
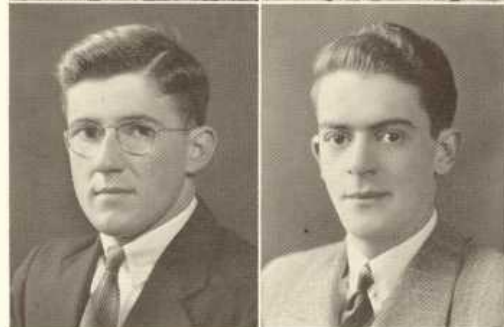

Arthur Burt, Jr.

Wharton Delta Upsilon
Elmira, N. Y.
Elmira Free Academy

150 lb. Crew 1,2,3,4; Varsity Boat Club 2,3,4; Freshman Commission.

Samuel Wallace Carnwath

Wharton Alpha Sigma Phi
Braebourne, Rydal, Pa.
Penn Charter

Sphinx Senior Society; Advertising Manager of Daily Pennsylvanian 4; Manager of Baseball; Franklin Society 3,4; Varsity Club 3,4; Punch Bowl, Business Board 2,3,4; Daily Pennsylvanian 2,3,4; Freshman Advisory Board of Houston Hall; Junior Prom Committee; Senior Advisor.

Robert C. Cavanaugh

Wharton Sigma Nu
1826 W. Erie Ave.
Phila., Pa.
Gratz High

Interfraternity Council 3; Crew 1; Band 1,2,3,4; Freshman Mask and Wig Band 3,4.

Joseph Winfield Chandler

College Phi Gamma Delta
726 Parker St.
Newark, N. J.
Newark Academy

Daily Pennsylvanian, Editorial Board; President, Sophomore Class of College; Freshman Mask and Wig; Freshman Dance Committee.

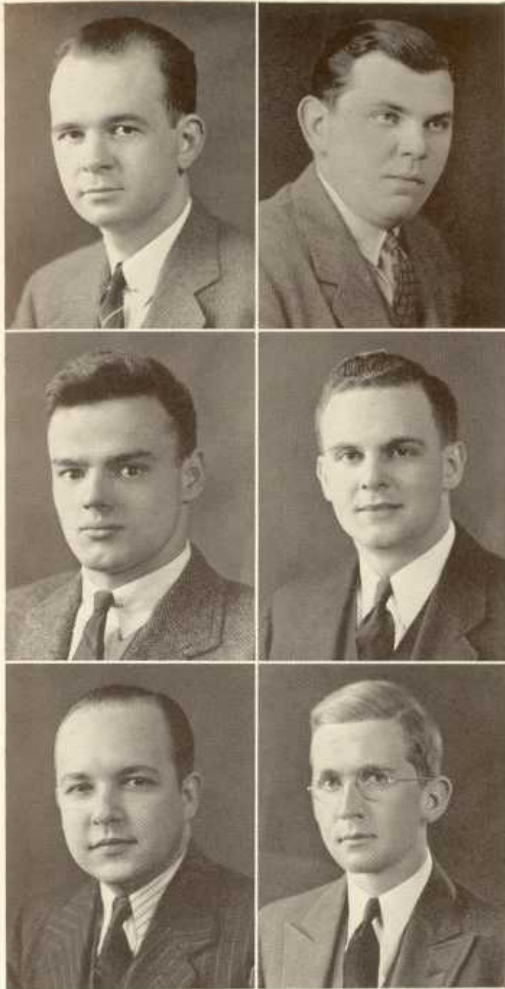

Arthur Wood Chapman, Jr.
Wharton
10 Crescent Rd.
Port Washington, L. I., N. Y.
St. Bernards

A Capella Choir; Glee Club; Choral Society; Scale Society; Choral Society Manager 2,3; Crew 1,2.

Harold K. Chapman
Wharton Zeta Beta Tau
3800 Lake Shore Dr.
Chicago, Ill.

Football 1; Freshman Dance Committee; Chess Team.



Robert Francis Chapman
Chem. E. Phi Kappa Sigma
816 Carpenter Lane
Mt. Airy, Phila., Pa.
Penn Charter

Hexagon Senior Society; Alpha Chi Sigma, President; Sigma Tau; Pennsylvania Triangle, Assistant Editor; Swimming 1,2,3,4; Water Polo, Captain.

Roy Chase, Jr.
Wharton Alpha Tau Omega
715 Harper Ave.
Drexel Hill, Pa.
Upper Darby High

Presbyterian Cabinet 1,2; Band 1,2,3,4; Fanfare Society 1, Secretary 2, Vice Pres. 3,4.

Mariano Benito Cibran
Wharton
Lugareno 59
Camaquey, Cuba
Escuelas Pias

Fred Gassner Clark
Towne Alpha Chi Sigma
5407 Chester Ave.
Phila., Pa.
Episcopal Academy

Hexagon Senior Society; Franklin Society 4; Sigma Tau 3, Vice Pres. 4; A.I.C.E. 1,2,3, President 4; Pennsylvania Triangle 2,3, Editor 4.

Lewis Burt Clark
Wharton Sigma Chi
1517 Wyandotte Ave.
Lakewood, Ohio
Lakewood High
Kite and Key; Daily Pennsylvanian, Business Board; Basketball.

Herbert W. Clegg
Wharton Kappa Sigma
28 Whitemarsh Rd.
Phila., Pa.
Friend's Central
Golf Team 3; Insurance Society, Treasurer 4.

Charles Wilson Clewell
Wharton
6345 Lebanon Ave.
Phila., Pa.
Friends' Central
Soccer 2.

Hubert E. Coburn, Jr.
Wharton Kappa Sigma
610 Kahkwa Blvd.
Erie, Pa.
150 lb. Crew 1,2,3,4; Varsity Boat Club.

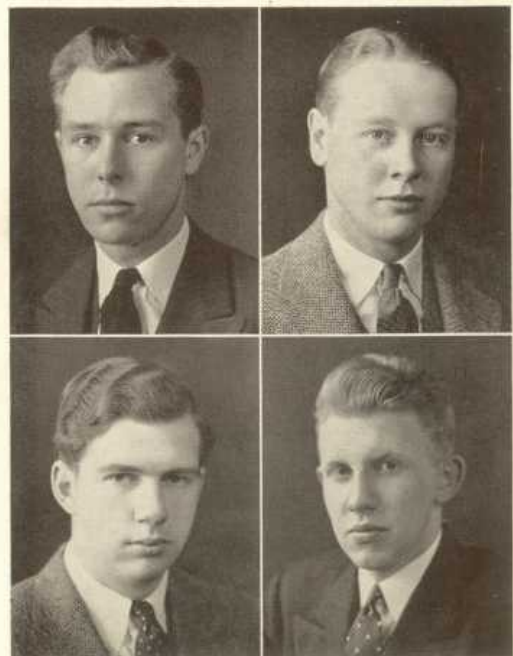



Maxwell Duncan Coe

Wharton Delta Kappa Epsilon
23 Laurel Rd.
New Britain, Conn.

George William Collier

Wharton Phi Sigma Kappa
Earnsworth Ave.
Bordentown, N. J.

John Lamont Collins

Wharton Delta Tau Delta
225 Lincoln Pl.
Brooklyn, N. Y.
Marquand School

Friars Senior Society; Beta Gamma Sigma; Record, Business Board 2, Office Manager 3, Advertising Manager 4; Daily Pennsylvanian, Business Board 3,4; Senior Advisor; Franklin Society 2,3,4.

Willits Eyer Coleman

Wharton Pi Delta Epsilon
419 N. Washington St.
Wilkes-Barre, Pa.
Coughlin High

Peta Gamma Sigma; Marketing Society 3,4; Glee Club; Choral Society; Boxing 3,4.

Clifford Carmalt Collings, Jr.

Wharton Psi Upsilon
Ringwood Rd.
Rosemont, Pa.
Lower Merion High

Daily Pennsylvanian, Business Board 2,3,4; Boxing 1,2, Club 3,4; Lacrosse 1,2,3,4; 150 lb. Football 2,3, Captain 4; Associate Cheerleader 2; Varsity Club 4.g

Clement Comly, 3rd

College Kappa Alpha
West Mill Rd.
Flourtown, Pa.
Springfield High

Choral Society; Glee Club; Transportation Society 4.

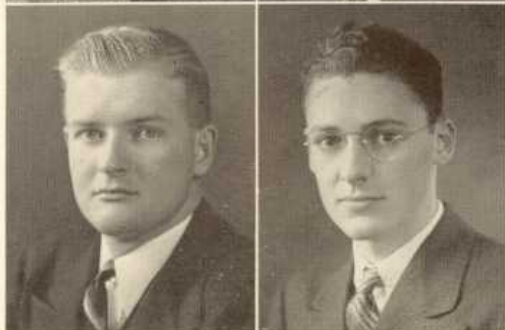
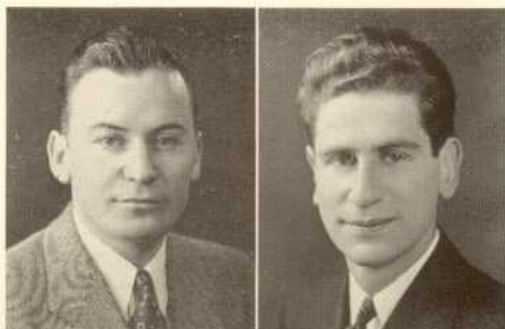
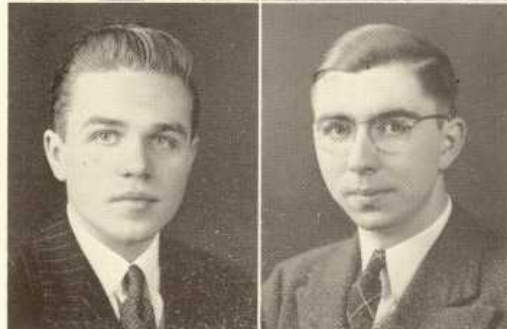
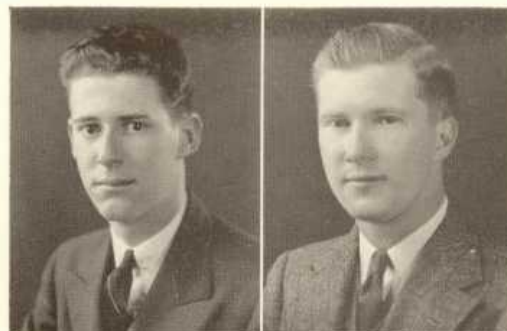

Vincent Concordia

College Alpha Phi Delta
5124 Master St.
Phila., Pa.
Overbrook High

J. V. Soccer 2,3; Circolo Italiano 1,2, President 3,4; Spanish Club 4; French Club 4.

John S. Cook

Wharton Phi Gamma Delta
1 Erwin Park
Montclair, N. J.
Montclair High

Track 1,2; C.A. Cabinet 3,4; Senior Advisor.

Charles Conston

Wharton
725 Broadway
Camden, N. J.
Camden High

Band 1,2,3,4.

Stanley Corrsin

Towne
4739 Osage Ave.
Phila., Pa.
West Phila. High

Zelosophic 2,3,4; Tau Beta Pi; Pi Mu Epsilon; Critic, Associate Editor 4; German Club 2; Swimming 1; Golf 4; Flying Club 1; A.S.M.E. 3,4.

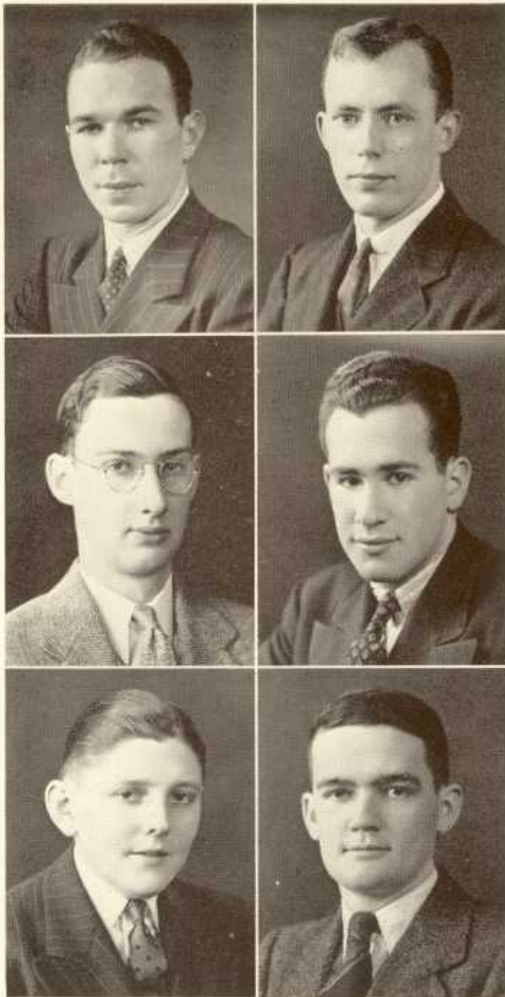

Thomas U. Crary
Wharton Delta Kappa Epsilon
1103 6th St.
Fargo, N. D.

Bescherrer Algernon Crisman
Wharton Alpha Tau Omega
3511 Dayton Blvd.
Chattanooga, Tenn.
Chattanooga High
U. of Chattanooga

Glee Club; Marketing Society; Spanish Club;

Harry J. Crosson, Jr.
Wharton Alpha Chi Rho
618 Washington Lane
Jenkintown, Pa.
Gol 12,3,4.

Louis Edward Crown
Wharton
5381 Montgomery Ave.
Phila., Pa.
Overbrook High
Handball Team 2,3; Rifle Club 1.

Clarence E. Crum
Wharton Kappa Sigma
4217 E. Douglas St.
Wichita, Kans.

Edward G. Cunney
Towne
1208 Hollywood Ave.
Upper Darby, Pa.
Upper Darby High
Zelosophic Society, Vice President 3, President 4; Compass and Chain Society; A.S.C.E.; Tau Beta Pi; Critic, Business Editor; Penn Players; Boxing Club, Vice President 3, President 4.

Charles Andrew Dahlke
Towne Acacia
1631 N. 29th St.
Phila., Pa.
Northeast High
Hexagon Senior Society; Sigma Tau 3,4; Delta Phi Alpha 4; Alpha Chi Sigma 3,4; Franklin Society 4; German Club 4; A.S.M.E. 2,3,4; Priestly Club 1,2,3,4; Men About Towne Club, Show 3,4; Pennsylvania Triangle 2, Assistant Editor 3, Managing Editor 4.

A. Ernest D'Ambly, Jr.
College Phi Kappa Sigma
240 E. Montgomery Ave.
Ardmore, Pa.
Lower Merion High
150 lb. Crew 1,2,3; Freshman Commission, President; Boat Club; Yacht Club; German Club.

Walter J. Daly Jr.
Wharton Delta Sigma Phi
200 Spring Garden St.
Phila., Pa.
St. Joseph's School
Varsity Club; Baseball 1,2,3; Football 1,2,3,4.

Joseph L. Davidson
Wharton Phi Kappa Sigma
4634 N. 12th St.
Germantown, Pa.
Germantown High
Golf Manager 4; Wharton Review, Editorial Board 1,2,3,4; Choral Society 1; Glee Club 1; Houston Hall Board of Governors 2,3; Secretary 4; Junior Week Coffee Hour, Chairman; C.A. Cabinet 2,3,4; Chaplain's Religious Council.

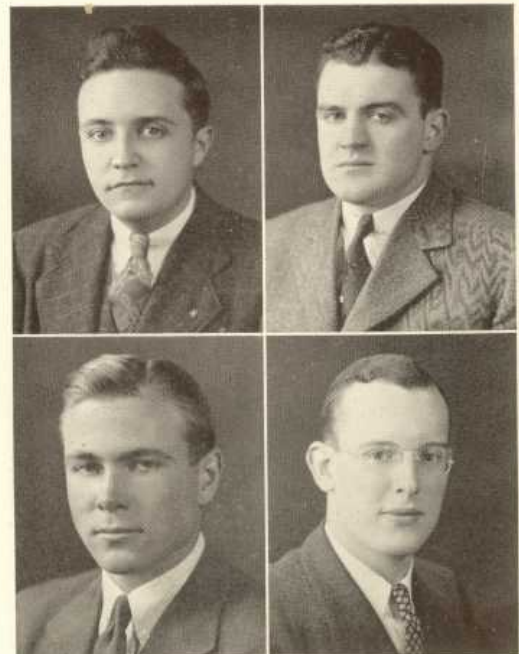



John R. Davies, III

Towne Zeta Psi
 2 E. Chestnut Ave.
 Chestnut Hill, Pa.
 Chestnut Hill Academy
 Crew 1; A.S.M.E. 3,4; Vigilance
 Committee.

William Mitchell Dawson, Jr.

College Alpha Tau Omega
 801 Mulberry St.
 Scranton, Pa.
 Scranton Central High
 Friars Senior Society; Mask and
 Wig Club 2,3, Secretary, Treasurer
 4; Fanfare Society 2, Vice President
 3, President 4; Band 2,3,4; Daily
 Pennsylvanian, Editorial Board 3,4;
 Pennsylvania Players 4; Vigilance
 Committee; Junior Week Steering
 Committee.

Ralph DeFrehn, Jr.

Wharton
 3123 Frankford Ave.
 Phila., Pa.

Benjamin Herbert Davis, Jr.

Wharton Delta Tau Delta
 30 West Lynwood Ave.
 Glenside, Pa.
 Abington High

John Carl Decker, Jr.

Wharton Beta Theta Pi
 6345 Greene St.
 Phila., Pa.
 Sphinx Senior Society; Varsity Club,
 Vice President; Soccer 1,2,3, Cap-
 tain 4; Wharton Review, Business
 Board 2,3,4; Chaplain's Religious
 Council 3,4; Freshman Commission.

George A. Deitrick, Jr.

College Sigma Alpha Epsilon
 242 Arch St.
 Sunbury, Pa.
 Mercersburg Academy
 Freshman Football; Basketball 3,4.

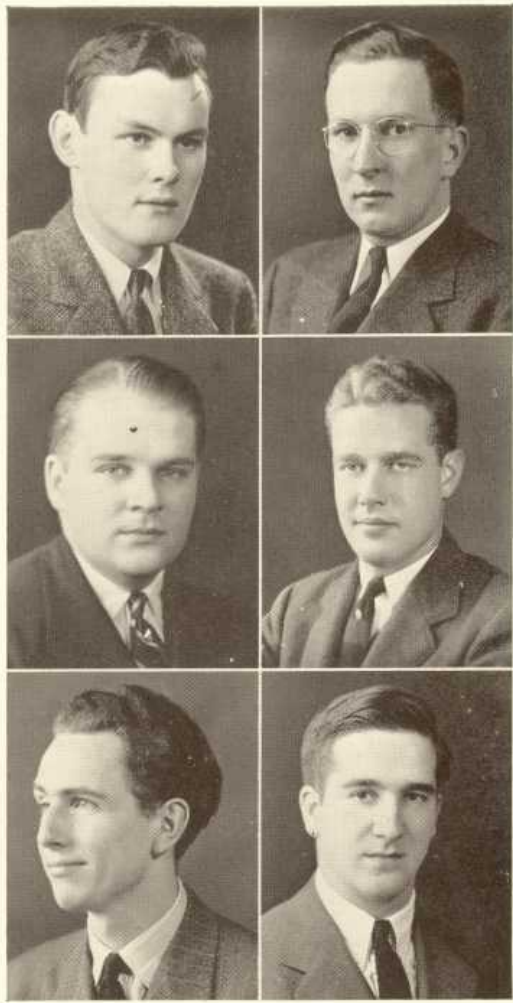

Charles J. DeRitis

Wharton Psi Upsilon
 201 Rugby Ave.
 Rochester, N. Y.
 Hill School

Sphinx Senior Society; Phi Kappa
 Beta; Junior Society; Franklin So-
 ciety; Associate Manager of Mask
 and Wig; Mask and Wig Freshman
 Show; Mask and Wig Club 2,3,4;
 Daily Pennsylvanian, Business Board
 2,3,4; Football 1.

Louis Stanley Diamond

College Sigma Tau Phi
 1429 S. Broad St.
 Phila., Pa.

Henry Merritt Dixon

College
 116 Park Pa.
 Kingston, Pa.
 Kingston High

John Tranor Dodson

Wharton Acacia
 855 13th Ave.
 Prospect Park, Pa.
 Prospect Park High

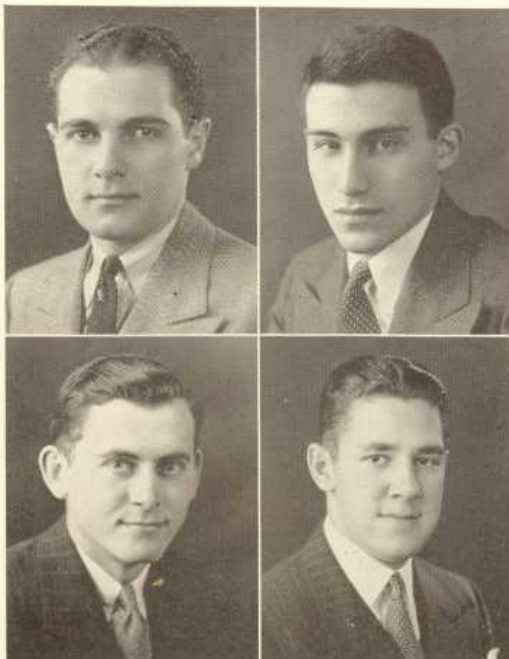

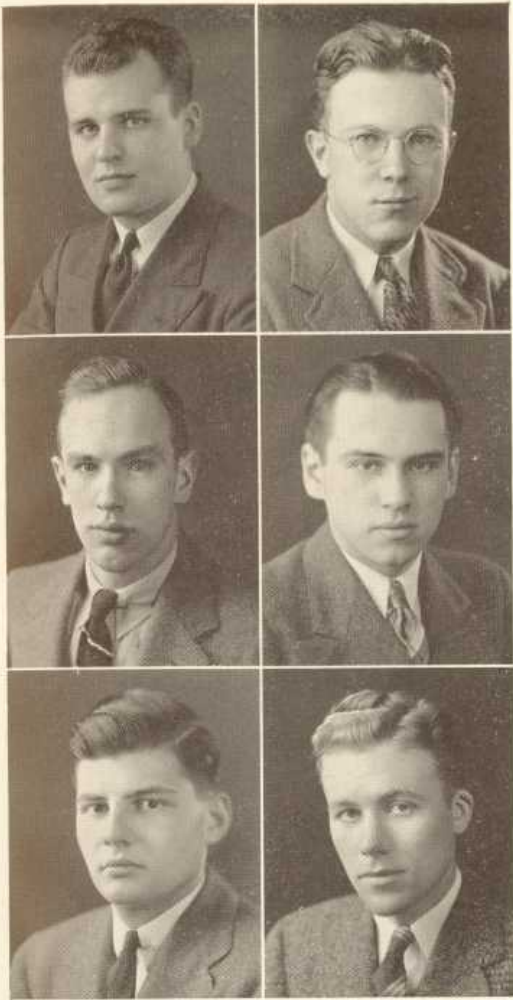

Robert Ward Donaldson
 Wharton Alpha Tau Omega
 1364 13th St.
 Huntington, W. Va.
 Huntington High
 Marshall College
 Transportation Society.

William Duff Dougherty, Jr.
 Wharton Delta Upsilon
 Caldwell, N. J.
 Caldwell High
 150 lb. Crew 2.



Norton Downs, III
 College Delta Psi
 School House Lane
 Phila., Pa.
 St. Paul's
 Arts and Science Association 2,3;
 Freshman Crew; Squash Team
 1,2,3,4.

Robert Franklin Dressler
 College
 510 W. Lehigh Ave.
 Phila., Pa.
 Frankford High
 Pi Mu Epsilon; String Orchestra 3,4.

Jay Dreyfus
 Wharton
 27 W. 72nd St.
 New York, N. Y.

William Andrew Duffy, Jr.
 College
 1304 Van Kirk St.
 Phila., Pa.
 Northeast Catholic High
 Newman Club; 150 lb. Crew Squad
 1,2; Bicentennial Fund Committee.

Henry R. Dunlap
 Towne
 611 Old Gulph Rd.
 Penn Valley, Pa.
 Lower Merion High
 Tau Beta Pi; Sigma Tau; Compass
 and Chain, Treas.; A.S.C.E. 1,2,3,
 President 4; University Band; Var-
 sity Boat Club 3,4; Crew 3. 4; Fan-
 fare Society; Choral Society.

Robert T. Dunn
 Wharton Phi Sigma Kappa
 14 Catherine St.
 Lyons, N. Y.
 Newman Club Cabinet 4; Football
 1; Interfraternity Council 3.

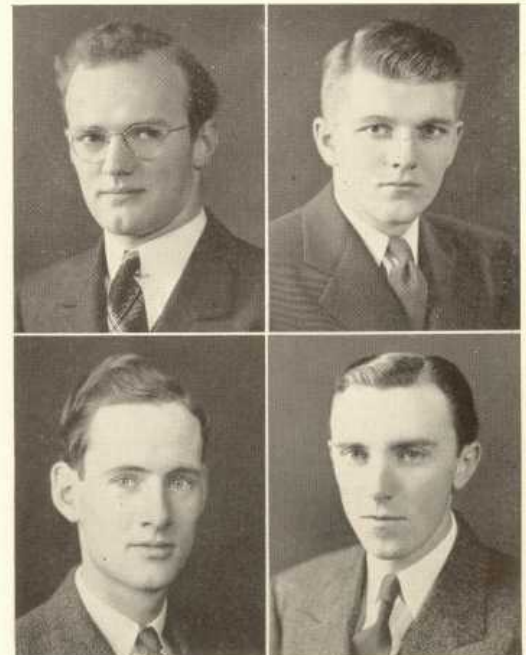

Walter G. Dutton
 Wharton Phi Delta Theta
 1003 Wilde Ave.
 Phila., Pa.
 Upper Darby High
 Band 1,2,3; A.S.M.E.

Albert Wesley Eckenroth
 Wharton Pi Kappa Alpha
 43 Wildwood Ave.
 East Lansdowne, Pa.
 Lansdowne High



Robert M. Edmiston
Wharton Phi Gamma Delta
553 Lloyd Ave.
Providence, R. I.
Moses Brown School

President Senior Class; Chairman, Undergraduate Council; Sphinx Senior Society; Secretary-Treasurer of Junior Class; Phi Kappa Beta Junior Society; Manager of Basketball; J. V. Football; Crew.

Leon Ehrlich
College
239 Greenwich St.
Reading, Pa.
Reading High

Pi Gamma Mu; Philomathean Society, Recorder; Debate Council; Pre-legal Society, President; Dean's List.

Harold Stephen Ellis
College Beta Sigma Rho
2429 N. 52nd St.
Phila., Pa.
Overbrook High

Band; Commuters' Council, Chairman; Louis Marshall Society Council; C.A.-L.M. Drive, Sub-Chairman; Caducean Society.

Thompson F. Edwards
Wharton
703 Lindale Ave.
Drexel Hill, Pa.
Upper Darby High

Varsity Club 2,3,4; Lacrosse 1,2,3,4; 150 lb. Football 2,3,4; 150 lb. Football Club 2,3, president 4.

Henry Jacobs Elgersma
College
329 Outwater Lane
Garfield, N. J.
Garfield High

Sheldon H. Ellowitch
Wharton Kappa Nu
60 Mallery Pl.
Wilkes-Barre, Pa.
Meyers High

Water Polo 1; Lacrosse 1.

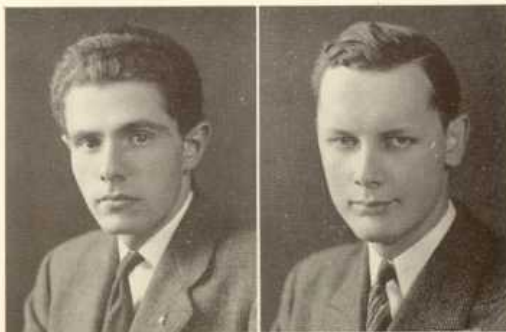

J. David Elmaleh
College
2322 N. Broad St.
Phila., Pa.
Oak Lane Country Day

Phi Beta Kappa; Pi Gamma Mu; Critic, Editor-in-Chief; Zelosophic 2, Treasurer 3, Vice President 4; Pennsylvania Players 3,4; Spanish Club, President 3,4.

Irving Fulton Erlichman
College Beta Sigma Rho
5411 Wyndale Ave.
Phila., Pa.
Overbrook High

Daily Pennsylvanian, Business Board; Punch Bowl, Business Board; Anthropological Society.

John W. Enell
Towne Theta Xi
6 Huntington Rd.
Abington, Pa.
Abington High

Interfraternity Council; Interfraternity Ball Committee; A.S.M.E.

Robert G. Erskine
Wharton Pi Kappa Alpha
307 Elm Ave.
Swarthmore, Pa.
Swarthmore High

C.A. Cabinet 3, First Vice President 4; Interfraternity Council 4; German Club 3,4; Flying Club 4; Freshman Handbook, Business Manager 3,4; Crew 1; Soccer 3.

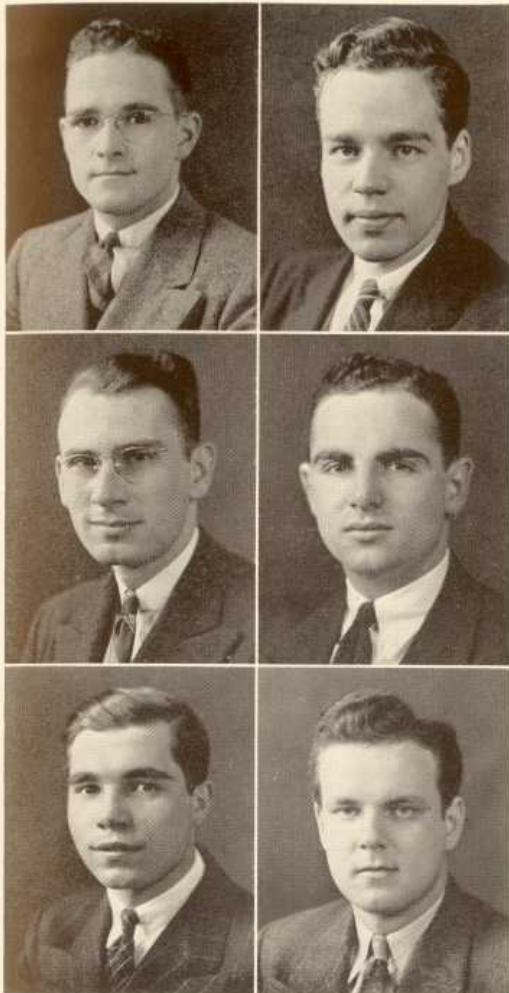

H. Gordon Evans,
 Wharton Theta Chi
 406 Wayne St.
 Johnstown, Pa.
 Mercersburg Academy
 Interfraternity Council 4; Vigilance
 Committee; Presbyterian Cabinet;
 Mask and Wig Show 4; Glee Club;
 Band; Fencing Society.

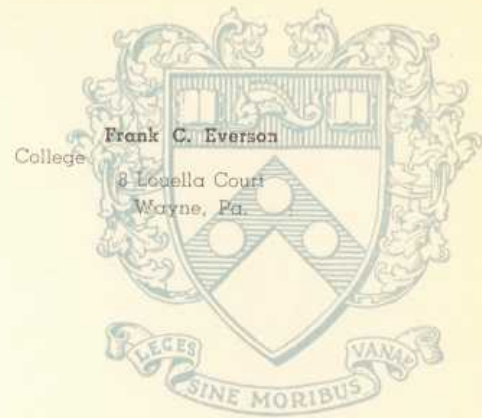

Frank C. Everson
 College
 8 Lovella Court
 Wayne, Pa.

Edward Ewing, III
 Wharton
 6635 N. 6th St.
 Phila., Pa.
 Germantown High
 Insurance Society.

Stanley John Fenyveszy
 Wharton Pi Lambda Phi
 945 Harvard St.
 Rochester, N. Y.
 Monroe High
 Wharton Review, Editorial Board.

Albert L. Fern
 College
 18 Marquette Rd.
 Montclair, N. J.
 Barringer
 Band; Photographic Society; Ger-
 man Club.

Henry Harrison Fertig, Jr.
 College
 20 Ferguson Ave.
 Brookthorpe Hills
 Newton Square, Pa.
 Sinking Spring High

Frederick D. Finney
 Wharton Pi Delta Epsilon
 9 Holly St.
 Trucksville, Pa.
 Kingston Township High
 Choral Society 2; Glee Club 2.

Edmund J. Fitzmaurice, Jr.
 College
 5821 Pine St.
 Phila., Pa.
 Overbrook High



John William Fitzmaurice
 College
 747 Marlyn Rd.
 Phila., Pa.
 West Phila. Catholic

Charles W. Fleming
 Civil Eng. Phi Kappa Tau
 801 Elmwood Ave.
 Sharon Hill, Pa.
 Sharon Hill High
 A.S.C.E. 1,2,3,4; Compass and Chain
 3,4; Scabbard and Blade 4.





Edward Allison Flintermann
 Wharton Lambda Chi Alpha
 524 S. Palmetto Ave.
 Daytona Beach, Fla.
 Meorestown Friends

Alternate Track Manager; Chairman
 of Junior Prom Committee.

Charles J. Fox
 Wharton Phi Sigma Delta
 58 Brenton Ave.
 Providence, R. I.
 Moses Brown School

Franklin Society 3,4; Louis Marshall
 Society, Executive Council 3,4;
 Photographic Society, President and
 Treasurer 3,4; Punch Bowl, Photo-
 graphic Board 3,4; The Record, Pho-
 tographic 1,2,3, Editor 4; Junior An-
 nals 3; Freshman Handbook 2.

William J. Freidlin
 Wharton Sigma Tau Phi
 99 Madison Ave.
 Scranton, Pa.
 Central High

Robert R. Fortune
 Wharton Beta Theta Pi
 622 Collins Ave.
 Collingswood, N. J.
 Collingswood High

Friars Senior Society; Beta Gamma
 Sigma; Baseball 1,3,4; Varsity Club
 3,4; Basketball 1; Penn-Dartmouth
 Conference.

Victor H. Frankel
 College Beta Sigma Rho
 5716 Woodbine Ave.
 Phila., Pa.

Howard Hartman Frey, Jr.
 Wharton Phi Sigma Kappa
 1409 Bailey Ave.
 McKeesport, Pa.
 McKeesport High

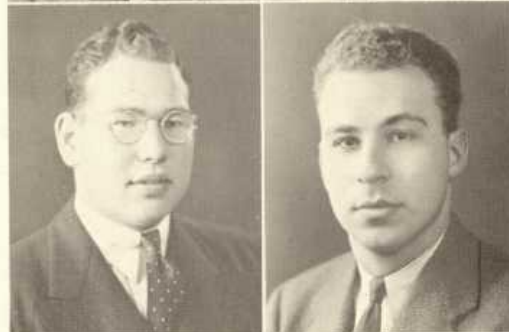
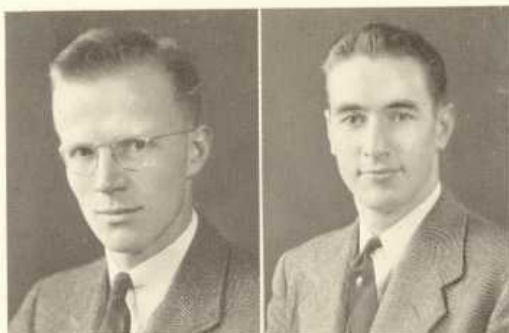

M. Leonard Friedman
 Wharton Sigma Tau Phi
 1213 W. Main St.
 Norristown, Pa.
 Norristown High
 Marketing Society 4; German Club 1.

Stanley M. Freidman
 College
 1904 N. 12th St.
 Phila., Pa.
 Northeast High
 Punch Bowl 1,2,3, Art Editor, Co-
 Editor 4; Franklin Society 3,4; Pi
 Gamma Mu 3,4; Lacrosse 1,3,4;
 Louis Marshall Society Council 2,3;
 C.A.-L.M. Sub-Chairman 2,3; Critic 4.

Sidney Friedman
 College
 2 Webster Ave.
 Jersey City, N. J.
 William L. Dickson High
 Caducean Society 2,3; President 4;
 Delta Phi Alpha 4; Record, Editorial
 Board 3,4; German Club 2,3,4; C.A.-
 L.M. Drive 4; Dean's List 1,2,3.

Robert Melchior Fritz
 Moore Theta Xi
 5812 Hadfield St.
 Phila., Pa.
 West Phila. High
 Hexagon Senior Society 5; Eta
 Kappa Nu 5; Men About Towne
 Club 4, Vice President 5; A.I.E.E.
 Vice Chairman 5; Methodists Stu-
 dents Cabinet 2,3,4,5; President of
 Moore School Council 5; Moore
 School Record, Editor 5; Crew 1;
 Swimming 1; Vigilance Committee;
 Freshman Commission.

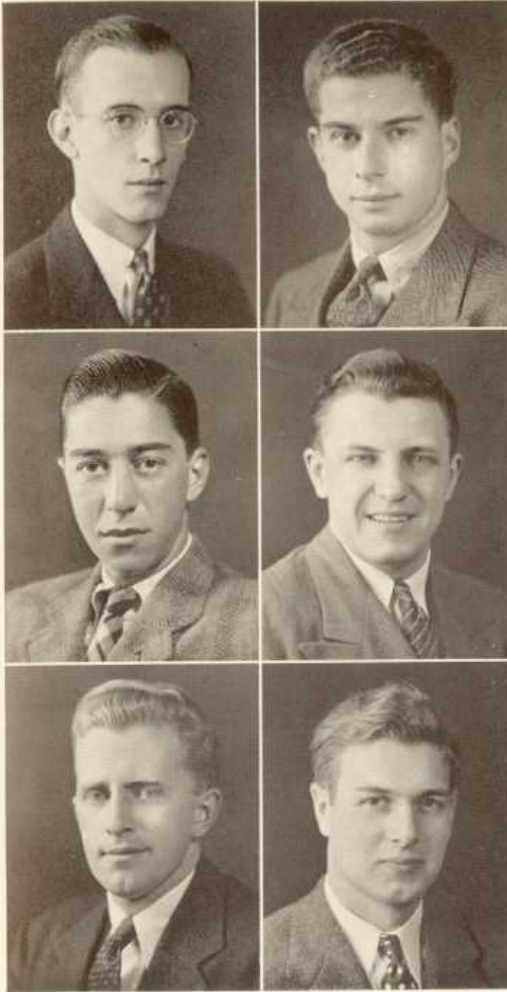

Robert Lee Gangwisch
 Towne Phi Sigma Kappa
 4210 State Rd.
 Drexel Hill, Pa.
 Beaver High
 A.S.M.E.; Undergraduate Council 2;
 President of Sophomore Class of
 Towne School.

Howard S. Gans
 Wharton Kappa Nu
 181 Warrington Dr.
 Rochester, N. Y.
 Poly Preparatory
 Franklin Society; Punch Bowl, Busi-
 ness Board 2,3; Business Manager
 4; Record, Business Board 3,4; Co-
 Chairman, Ticket Committee, Junior
 Prom; Lacrosse Team 1,2.

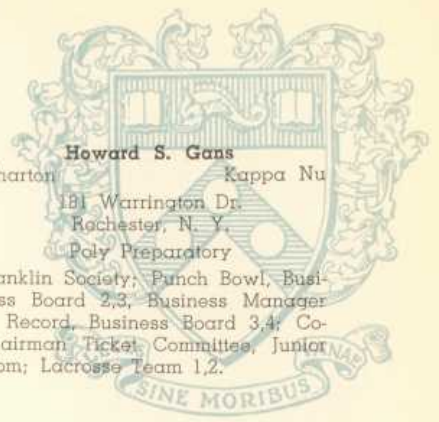

Frederick Gardner
 Wahrton Sigma Alpha Mu
 115 Central Park West
 New York, N. Y.
 Columbia Grammar
 Record, Business Board 1,2,3,4.

Jack A. Gaygan
 Wharton
 2646 Lenape Rd.
 Phila., Pa.
 Boxing 1,2.

John A. Geisz
 Wharton
 1546 E. Montgomery Ave.
 Phila., Pa.
 Temple High

Harris S. Gerber
 College
 5674 Diamond St.
 Phila., Pa.
 Overbrook High
 Louis Marshall Council 3,4.

Robert William Getter
 Wharton Phi Delta Theta
 303 Grand St.
 Susquehanna, Pa.
 Susquehanna High

Manager of Lacrosse 4; Houston
 Hall Board of Governors 4; Senior
 Advisor 4; Choral Society 1,2,3;
 Glee Club, 1,2,3; Scales Society
 2,3,4; Freshman Mask and Wig 1.

William R. Gibson
 Towne Theta Xi
 1207 S. 57th St.
 Phila., Pa.
 West Phila. High

Sigma Tau; Freshman Commission;
 Men About Towne Club and Show;
 A.S.C.E., Vice President; Bicen-
 tennial Campaign Captain; Interfrater-
 nity Council.

Patrick Joseph Gibbons, Jr.
 Wharton Kappa Sigma
 29 Euclid Ave.
 Maplewood, N. J.
 Columbia High

Associate Manager of Golf 4; Var-
 sity Club 3,4; Mask and Wig 1; In-
 surance Society 4.

Lester Ralph Giegerich
 Wharton Sigma Chi
 13 Passaic St.
 New Providence, N. J.
 Summit High

Sphinx Senior Society; Phi Kappa
 Beta, Secretary; Varsity Club 3,4,
 President 4; Associate Manager of
 Basketball; Record, Editorial Board
 2,3,4; Daily Pennsylvanian, Business
 Board 2,3,4; Kite and Key; Basket-
 ball 1; Football 1; Vigilance Com-
 mittee; Junior Prom Committee.

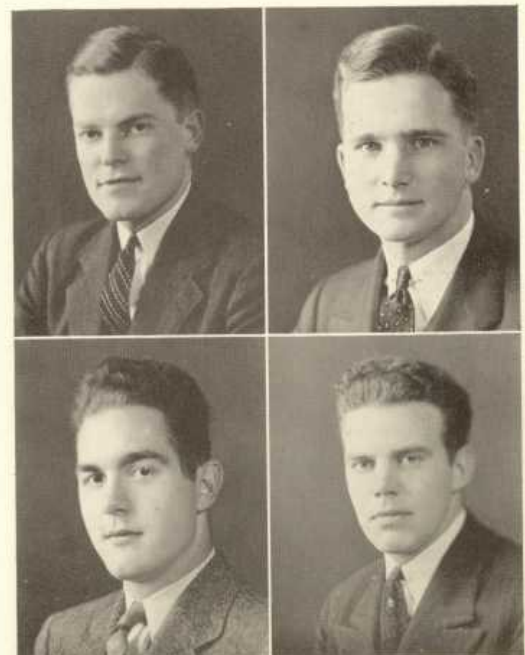



Herman S. Gitlow
 Wharton Beta Sigma Rho
 246 W. Upsal St.
 Phila., Pa.
 Germantown High
 Football 1.

Leonard Goldberg
 College Sigma Tau Phi
 2401 S. 20th St.
 Phila., Pa.
 South Phila. High
 Wrestling 1,2,3; Boxing 4; Crew 1.

Sidney Golden
 Wharton
 610 W. 142nd St.
 New York, N. Y.
 George Washington High
 Marketing Society 3,4.

Robert Smith Godsall
 College Phi Kappa Sigma
 4117 Lillinois Ave., N. W.
 Washington, D. C.
 Chestnut Hill Academy
 Pennsylvania Players 2,3,4; German Club 1,2,3,4; Choral Society 1,2,3,4; A Capella Choir; Glee Club 1,2,3,4; Freshman Commission 1; Basketball 1,2; Chairman of Freshman Dance Committee.

Horace S. Goldberger
 Wharton Phi Sigma Delta
 300 Central Park West
 New York, N. Y.
 Columbia Grammar
 Daily Pennsylvanian, Business Board; Vigilance Committee; Fencing Team 1,2; Golf Team 1,2,3,4; Bowling Team 3,4; Louis Marshall Society.

Edward Goldenberg, Jr.
 College
 170 Hazelwood Ave.
 Bridgeport, Conn.
 Central High
 Junior College of Conn.
 Pre-Legal Society 4.

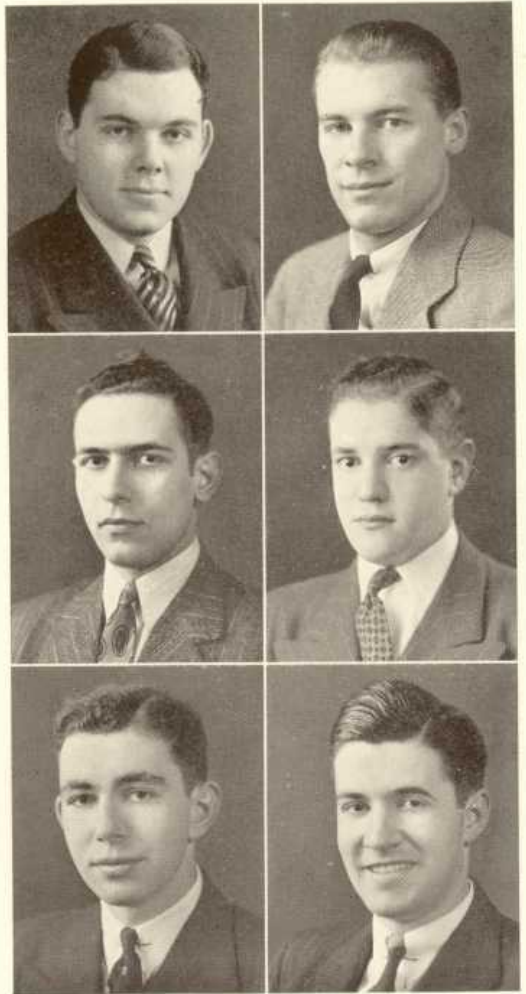

Martin A. Goldenberg
 Wharton Sigma Alpha Mu
 277 E. Grand St.
 Mount Vernon, N. Y.
 Rutgers Preparatory
 Wharton Review, Editorial Board
 1,2,3,4; Boxing Club 3,4.

Melville Jay Golding
 Wharton Sigma Alpha Mu
 1185 Park Ave.
 New York, N. Y.
 Columbia Grammar

Bernard Burton Goldner
 Wharton
 706 Courtland St.
 Phila., Pa.
 Olney High
 Crew 1; Chess Club 1,2,3,4.

Elias J. Goldsmith, Jr.
 Wharton Phi Epsilon Pi
 1435 Harbert Ave.
 Memphis, Tenn.
 Culver Military Academy
 Wharton Review, Editorial Board
 1,2,3,4; Punch Bowl, Business Board
 2,3,4.

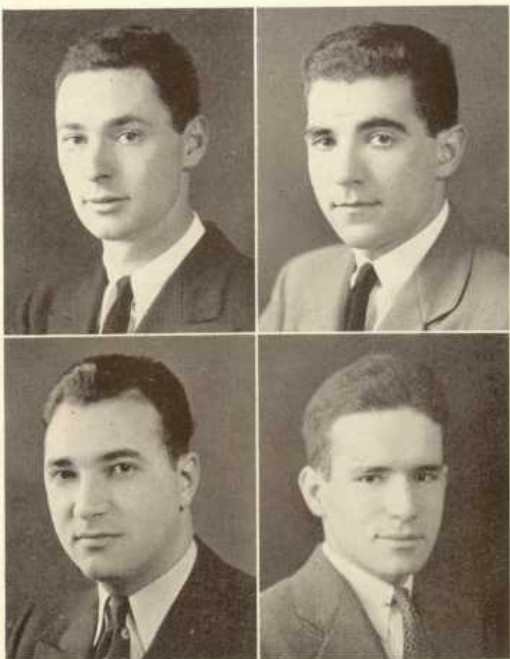

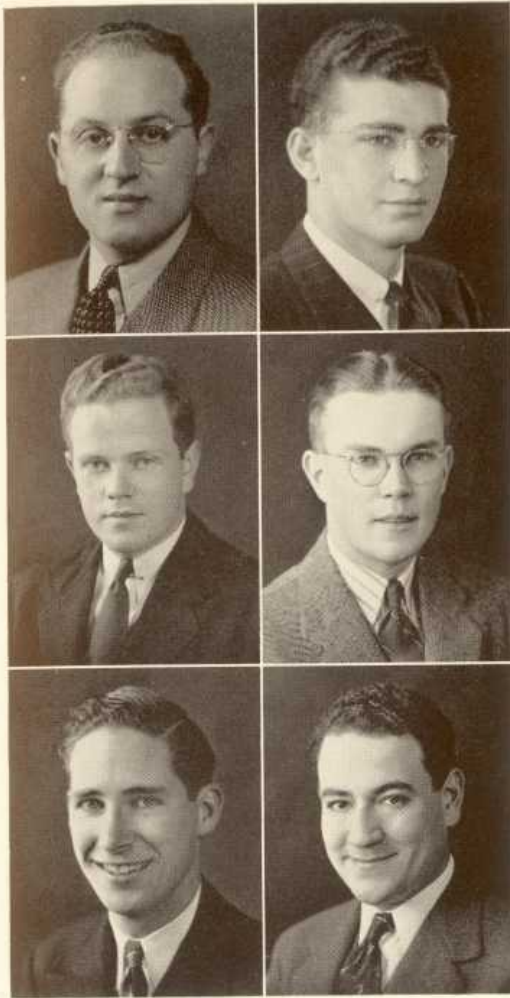

Milton Goldstein
Wharton
4635 N. Hutchinson St.
Phila., Pa.
Simon Gratz High
Marketing Society 4; Pre-Law Society 4; Volley Ball 3; Boxing 2; Louis Marshall 2; Swimming 1.

Kenneth Atherton Goode
Wharton Pi Delta Epsilon
90 Park Pl.
Kingston Pa.
Meyers High

Jackson Schlesinger Gouraud, II
Wharton Pi Lambda Phi
New York, N. Y.
Townsend Harris Hall
Fencing 1,2,3,4.



Joseph M. Goloff
Wharton
206 Poplar St.
Bridgeport, Conn.

Robert Pershing Gormley
Towne
5915 Washington Ave.
Phila., Pa.
West Phila. High
Men About Towne Show 1; A.S.C.E. 1,2,3,4; Tau Beta Pi, Treasurer 3,4; Scabbard and Blade 3,4.

William S. Greenfield
Wharton
925 N. 4th St.
Reading, Pa.
Glee Club 1; Choral Society 1; Penn Players 1,2.

Howard Greenwald
Wharton
Kevon Park Apt., 2b
52nd and Montgomery Ave.
Phila., Pa.

Armon R. Greul, Jr.
Towne Phi Kappa Psi
2435 78th Ave.
Phila., Pa.
Big Rapids High
Big Rapids, Mich.

William Ashton Griffith
College Tau Kappa Epsilon
4712 Pulaski Ave.
Phila., Pa.
Germantown High
Undergraduate Council.

Leonard Ephriam Gyllenhaal
Towne
Bryn Athyn, Pa.
Bryn Athyn Academy
Tau Beta Pi; Sigma Tau; Compass and Chain Society, Secretary 4; A.S.C.E., Secretary and Treasurer; A.S.T.M.; Varsity Track 1,2,3,4.

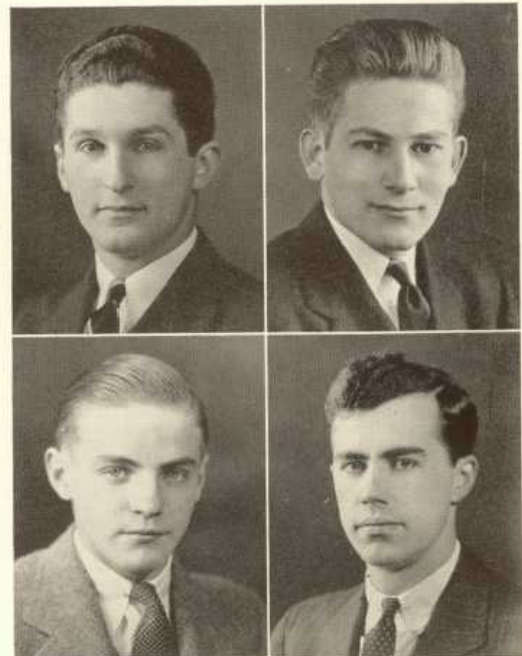



William Burns Haberman

College
Franklin St.
Weissport, Pa.
Mercersburg Academy
Band 1,2,3,4; Swimming 3.

David Hafler

College
6137 Ellsworth St.
Phila., Pa.
West Phila. High

Charles J. Haegel, Jr.

Wharton Sigma Phi Sigma
369 Central Ave.
New Haven, Conn.

Water Polo 1,2; Fyling Cub, Secretary 2; President 3; Vice President 4.

Franklin Stitzel Hahn

Wharton
216 S. Fourth St.
Hamburg, Pa.
Hamburg High

Walter Wells Haines

College
118 Geneva Ave.
Glenside, Pa.

Phi Beta Kappa; Pi Gamma Mu;
Soccer 1,2,3; Glee Club 1,2,3,4;
Choral Society 1,2,3,4; Presbyterian
Cabinet 2,3; Freshman Commission.

Lester Halpern

Wharton Alpha Epsilon Pi
676 Riverside Dr.
New York, N. Y.

James Monroe High
Swimming Team 1,2,3,4; Varsity
Club; Marketing Society.

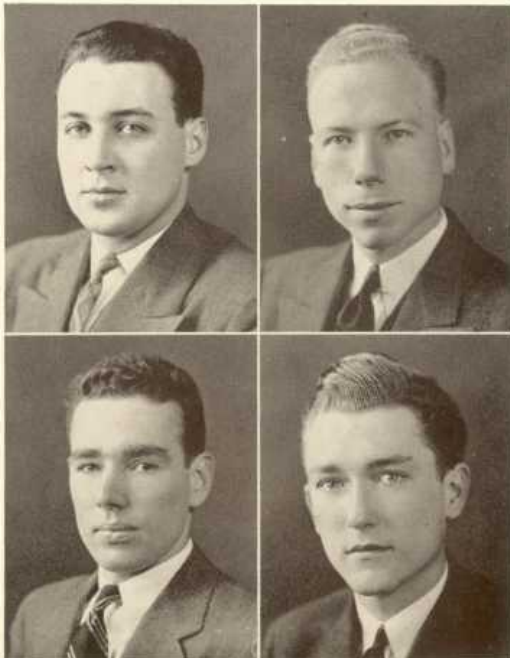
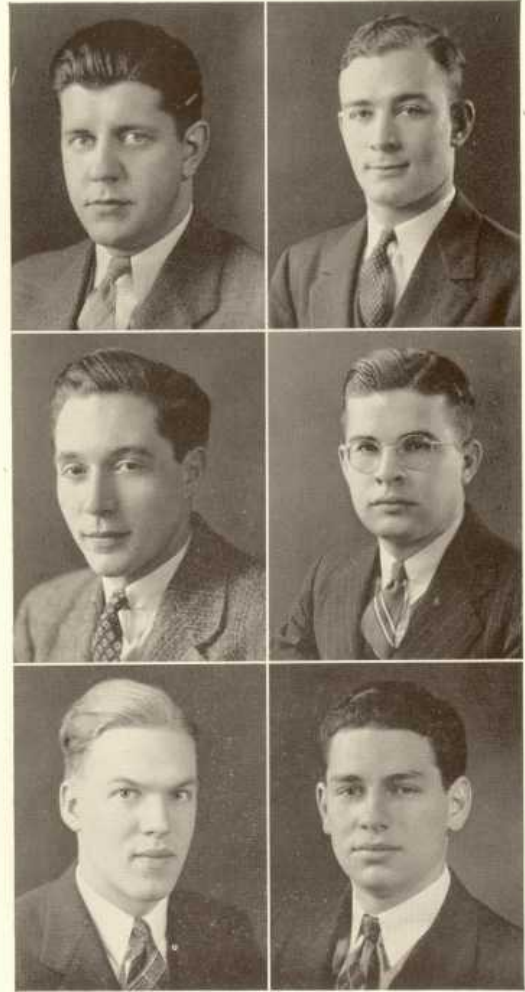

Alfred E. Hamilton, Jr.

Wharton Phi Delta Theta
106 Gladstone Rd.
Pittsburgh, Pa.
Taylor Alderdice High
U. of Pittsburgh

Beta Gamma Sigma; Kite and Key
3,4; Choral Society 2,3; Glee Club
2,3.

James Tees Hamilton

Wharton
Waterloo Rd.
Devon, Pa.
Tredyffrin-Easttown High
Crew 1,2,3,4; Bicentennial Fund
Committee.

Walter Stevenson Hammond

Wharton Delta Phi
6332 Drexel Rd.
Phila., Pa.
Episcopal Academy

Swimming 1; Water Polo 1; 150 lb.
Crew 2,3,4.

Wm. A. Hanger

Wharton Phi Gamma Delta
19 Cynwyd Rd.
Bala, Pa.
Lower Merion High

Wharton Review 1; Tennis Man-
agerial 2; Mask and Wig 1,2,3,4;
Mask and Wig Club 3,4.

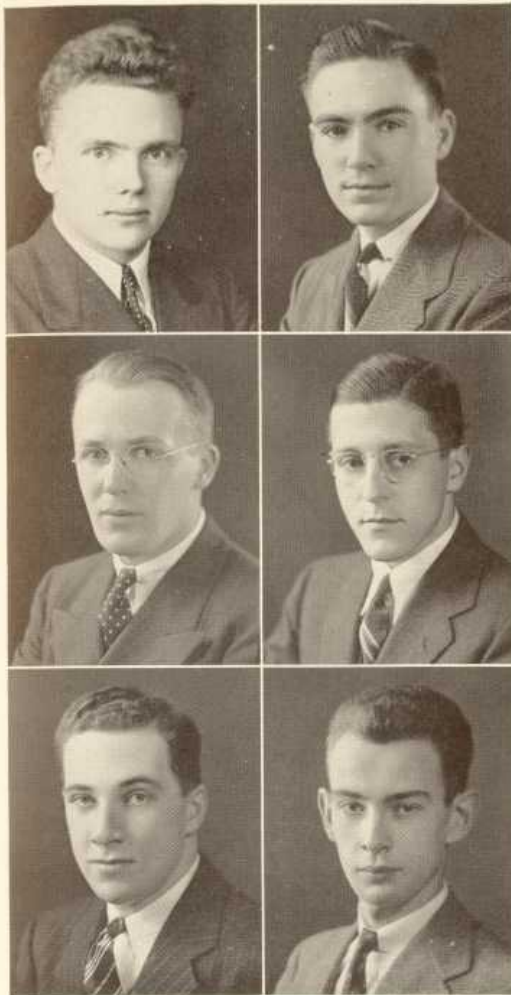

Robert Hanson
 Fine Arts
 5722 Woodstock St.
 Phila., Pa.
 Germantown High

John S. Harrington
 Wharton Delta Tau Delta
 717 Varnum St.
 Washington, D. C.
 Columbia Prep

Record 1,2; Assistant Editor 3; Editor-in-Chief 4; Franklin Society 2,3; Board of Governors 4; Daily Pennsylvanian, Editorial Board 2,3,4.

Robert B. Harrison

College Delta Upsilon
 410 Walnut Lane
 Phila., Pa.
 Phillips Exeter

Military Ball Committee 4; Scabbard and Blade 4.

Robert Moore Hartranft

College
 5113 Hazel Ave.
 Phila., Pa.
 Penn Charter

Kappa Phi Kappa; Men's Education Club 3; Band 1,2,3; Choral Society 3; C.A. Cabinet 4; German Club 1; Freshman Commission.

Chauncey Ralston Hatfield

Wharton Phi Kappa Psi
 538 Main St.
 Coatesville, Pa.
 Mercersburg Academy

J. V. Wrestling 3; Grappler's Club 3; Choral Society 3,4; Glee Club 3,4; Junior Prom Ticket Committee; Junior Commission; Presbyterian Cabinet 1.

John Rowland Haug

College
 9509 Germantown Ave.
 Chestnut Hill, Pa.
 Chestnut Hill Academy

J.V. Soccer 1,2, Captain 4; Yacht Club 3,4.

John Charles Hays

Education Phi Kappa Psi
 Oxford, Pa.
 Mercersburg Academy

Men's Education Association; Phi Kappa Phi.

Walter R. Heed

Wharton Delta Sigma Phi
 609 Sharpless St.
 West Chester, Pa.
 West Chester High

Beta Gamma Sigma; Kite and Key, Treasurer; Franklin Society; Daily Pennsylvanian, Editorial Board 2,3,4; Wharton Review Editorial Board 2,3,4; Junior Prom Committee 3; Mask and Wig 1; Varsity Club; Track 1,2,3,4; Cross Country 3,4.

Robert E. Heisserman

Towne Sigma Phi Epsilon
 6901 N. 19th St.
 Phila., Pa.
 Germantown High

Mens Glee Club 1,2; Choral Society 1,2; Crew 1; A.S.M.E. 3,4.

Arthur S. Heitz

Wharton Psi Upsilon
 175 Park Rd.
 Dayton, Ohio
 Mercersburg Academy

Crew 1; Record, Editorial Board 1; Kite and Key 3,4; Friars 4, Scribe; Chaplain's Religious Council 4; Senior Adviser 4; Lacrosse Manager 4; International Students Committee 3,4.

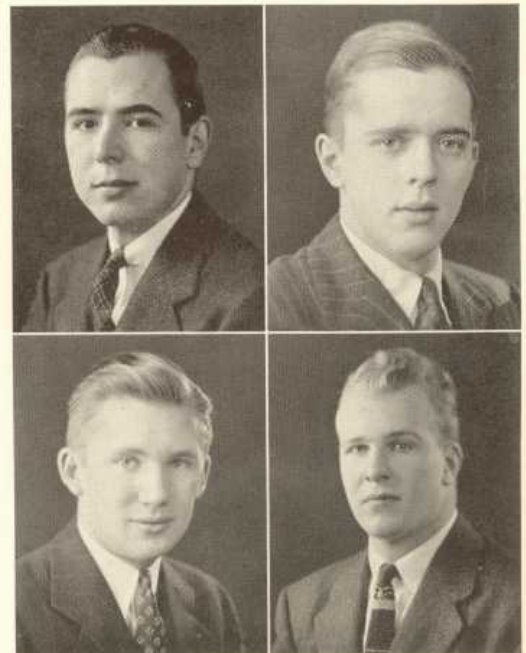

Robt. W. Heldman
Wharton

740 Clinton Springs Ave.
Cincinnati, Ohio

Forrest Richard Henry

Fine Arts

310 White Horse Pike
Berlin, N. J.

Haddon Heights High

Mash and Wig 1,2,3,4; Band; Land-
scape Society, President.

John Burgess Henning, Jr.

Wharton Acacia

85 West Tioga St.
Tunkhannock, Pa.
Tunkhannock High

Interfraternity Council; Baseball 1;
Methodist Student Cabinet.

Stokes T. Henry

Wharton Phi Gamma Delta

Spruce Pine, N. C.
Harris High

Propeller Club, Vice President; In-
ternational Policy Association;
Dartmouth Conference 1939; Model
League of Nations Conference.

James Richard Herbig

Wharton Delta Tau Delta

17 Pont St.
Great Neck, L. I., N. Y.
Great Neck High

Tennis 1,2,3,4.

Gilbert Osder Herman

Wharton

5750 N. 5th St.
Phila., Pa.
Olney High

Pi Gamma Mu 4; Institute of State
and Local Government; Penn Play-
ers 1,2,3,4; Intercollegiate Model
League of Nations; Lightweight
Crew; Wharton Pastime Art Exhibit
Chairman 1,2,3.

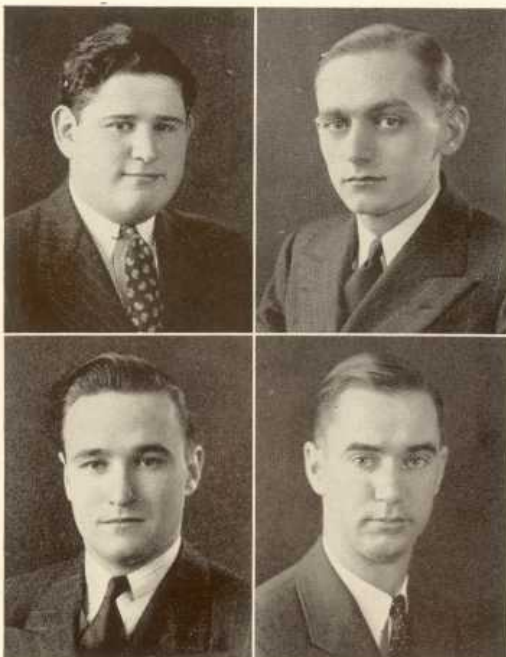
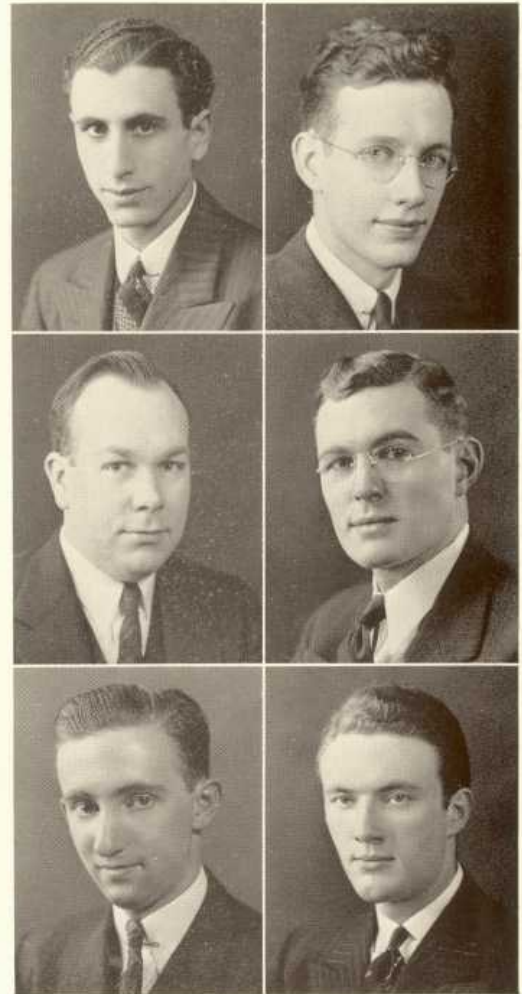

Howard Stanley Hess

Wharton Beta Sigma Rho

2104 Sastern Parkway
Louisville, Ky.
Louisville Male High

Vigilance Committee; Punch Bowl,
Business Board 2,3,4.

Henry Parker Hill

Wharton Delta Phi

27 Violet Ave.
Floral Park, N. Y.
Sewanhaka High

Charles Richman Hires

Wharton Phi Kappa Sigma

Haverford Villa Ap't.
Ardmore, Pa.
Penn Charter

Wharton Review, Editorial Board 2;
Basketball 1,2.

Robt. B. Holden

Wharton

4819 Duffield St.
Phila., Pa.

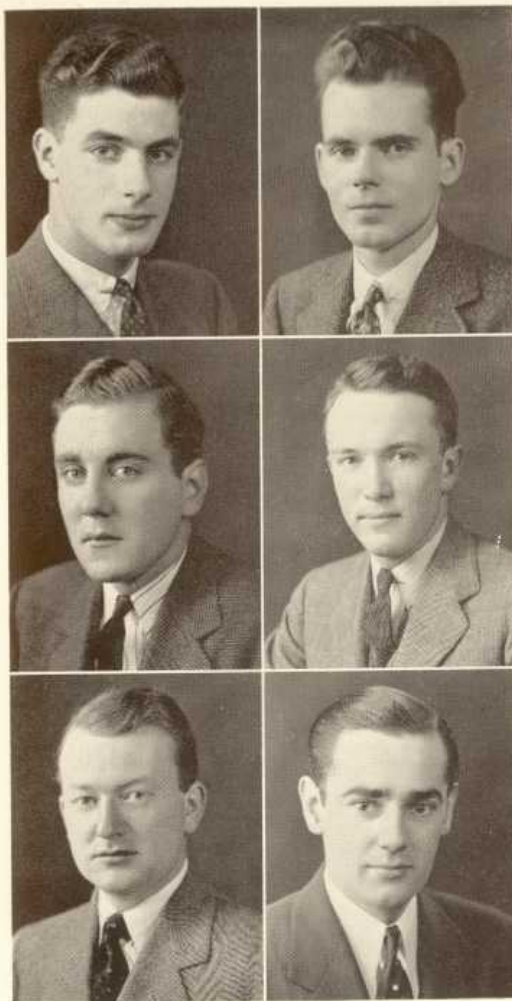

Lester Holder
 College
 196 Vassar Ave.
 Newark, N. J.
 Weequahic High
 Fencing 1; German Society 1,2,3;
 Caducean Society 2, Treasurer 3,
 Vice President 4.

Gilbert Strom Hollandersky
 Wharton Alpha Epsilon Pi
 51 Mott Ave.
 New London, Conn.
 Bulkey School
 Junior Prom Committee; Sophomore
 Vigilance Committee.

John Nelson Horrocks, Jr.
 College Phi Sigma Kappa
 117 Northeast Ave.
 Pitman, N. J.
 Pitman High
 Mask and Wig Club 3,4; Baseball
 1,2,3,4; Boxing 1; Football 1.

Harry C. Holland, Jr.
 Wharton Alpha Chi Rho
 2040 19th St.
 Phila., Pa.
 Central High
 Punch Bowl, Editorial Board 2; Rec-
 ord Photographic Board 2; Tennis 1.

Charles T. Horner, Jr.
 Towne
 79 West Oakland Ave.
 Doylestown, Pa.
 United States Military Academy
 Scabbard and Blade 3,4, Captain
 4; A.S.M.E. 3, Vice Chairman 4.

George Rushton Howell, III
 Wharton Phi Delta Theta
 302 Audubon Ave.
 Wayne, Pa.
 Radnor High
 Track 1; Band 1,2,3,4; Fanfare So-
 ciety 3,4.

Joseph Edsall Huggins
 Wharton Phi Kappa Sigma
 8309 Stenton Ave.
 Chestnut Hill, Pa.
 Penn Charter

Friars Senior Society; Record, Edi-
 torial Board; Daily Pennsylvanian,
 Editorial Board; Soccer 1, Captain
 2, 3,4; Track 1,2,3,4; Chairman
 Senior Advisors; Undergraduate
 Council; Interfraternity Council, In-
 terfrat. Ball Committee; Parietal
 Committee, Executive Council; Spirit
 Committee; Junior Prom Committee.
 C.A.-L.M. Executive Committee; Var-
 sity Club, Treasurer 3; Propeller
 Club Treasurer, 4.

Thomas H. Huhn
 Wharton Delta Upsilon
 31009 Detroit Rd.
 Avon, Ohio
 Rock River High

150 lb. Crew 1.

Palmer Hughes, Jr.
 Wharton Psi Upsilon
 Philtower Building
 Tulsa, Okla.
 High School

Friars Senior Society; Football 1,2,
 3,4; Track 1,2,3,4; Vigilance com-
 mittee.

William Charles Hulbert
 Wharton Acacia
 737 Vose Ave.
 Orange, N. J.
 Orange High

Wharton, Editorial Board 2,3,4; In-
 surance Society 3,4.

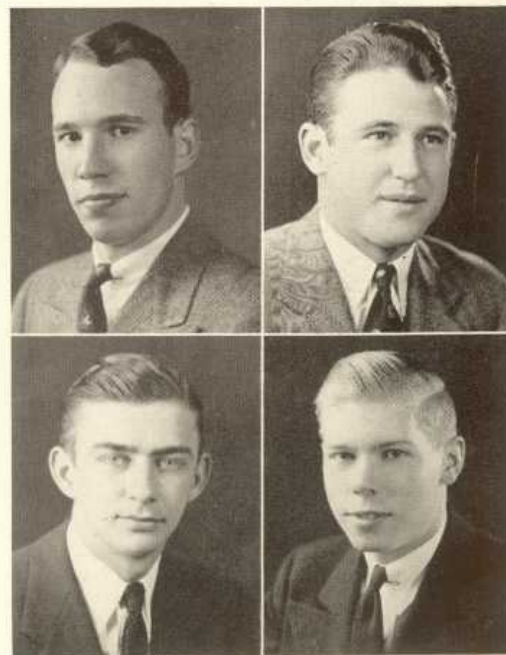



Harry R. Hunt

Wharton Sigma Chi
790 Lafayette Ave.
Buffalo, N. Y.
Swimming 3,4.

Leon Hurwitz

Wharton Phi Sigma Delta
284 Steele Rd.
W. Hartford, Conn.
Hartford Public High
Daily Pennsylvanian, Business Board; Record, Editorial Board; Louis Marshall Society; Fencing 1.

Myer S. Hyman

Wharton Kappa Nu
5419 15th Ave.
New York, N. Y.
Erasmus Hall High
Lacrosse 1.

Allan Hunter, Jr.

Wharton Zeta Psi
8009 Lincoln Dr.
Phila., Pa.
Kent School
Sphinx Senior Society, Secretary-Treasurer; Junior Society; Crew 1,2,3,4; Soccer 1,2,3,4; Sophomore Class Council; Houston Hall Board of Governors 2; Ice Hockey 2,4; Mask and Wig 1; Thayer Varsity Club; Class of 1915 Award 4; Senior Advisor 4.

Robert F. Huson

Wharton Delta Kappa Epsilon
14 Woodhill Dr.
Maplewood, N. J.
Milburn High
Baseball 1; 150 lb. Football 2.

David James Islay

Wharton Beta Theta Pi
Vernon Heights Boulevard
Phila., Pa.
Harding High

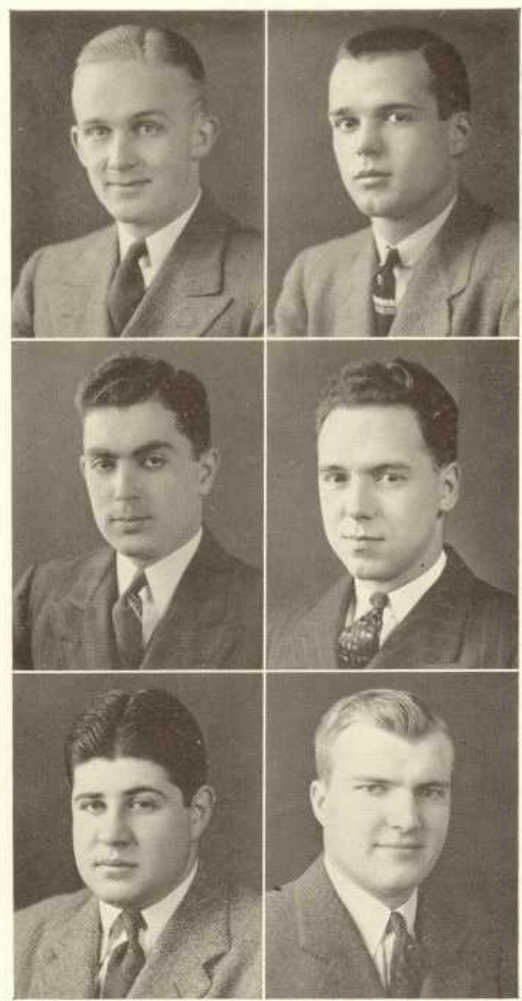

Julian Iskin

Wharton Phi Beta Delta
148018-9 7th Ave.
Jamaica, N. Y.
Jamaica High
Record, Business Board 2,3,4; Junior Annals, Business Board 3; Group "B" Interfraternity Council 4; Clio Society 3.

George W. Jack

Wharton Kappa Sigma
929 North 63rd St.
Overbrook, Pa.
Overbrook High
Sphinx Senior Society; Junior Society, President; Associate Manager of Football; Varsity Club 2,3,4; Bicentennial Committee, Co-Chairman; Water Polo; Swimming 1,2,3,4; Junior Class Council; Steering Committee Junior Week; Advisory Council on Athletics; Undergraduate Council 3; Senior Class Council; Interfraternity Council.

H. William Jackson, Jr.

Wharton Sigma Alpha Epsilon
262 Congress St.
Bradford, Pa.
Broadford High
Basketball 1; 150 lb. Football 2,3.

W. Walter Jaffe

Wharton Phi Sigma Delta
1600 Highland Ave.
Fall River, Mass.
B.M.C. Durfee High
Punch Bowl, Business Board; Junior Prom Ticket Committee.

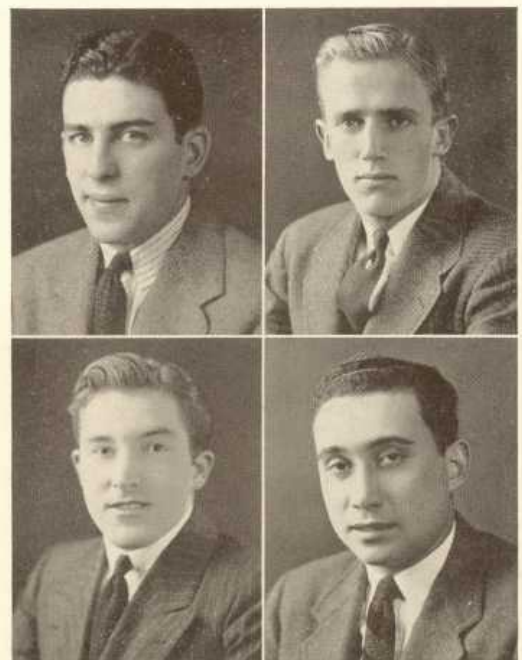

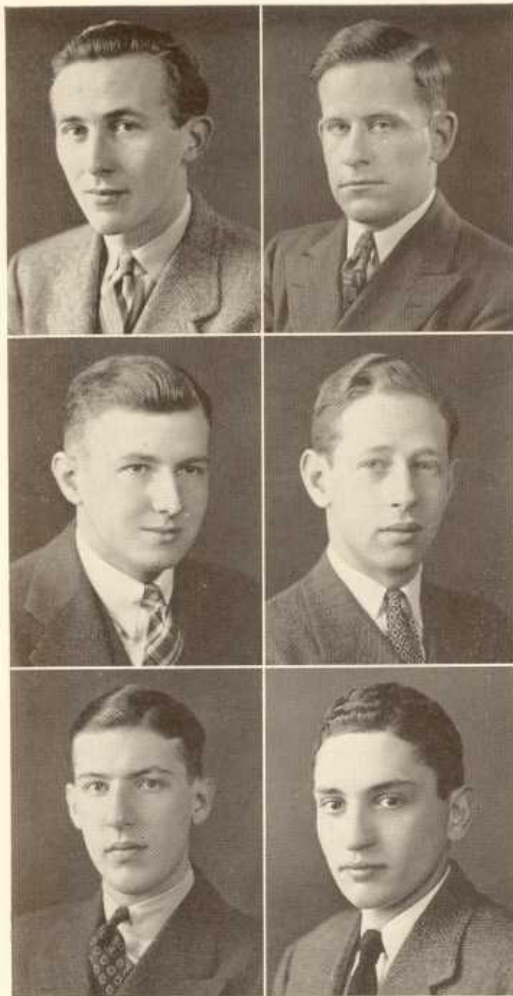

Arthur Jansen
Wharton
24 Linden Pl.
Stamford, Conn.
Stamford High
Baseball.

Walter Harvey Jester
Wharton
24th and Crosby Sts.
Chester, Pa.
Wrestling 1.

Raymond I. Kandel
Wharton Phi Beta Delta
136 Sixth Ave.
Montgomery, W. Va.
Montgomery High
Clio Society 3; Vigilance Committee.

Williar L. Jarvis, Jr.
Wharton Alpha Tau Omega
Hazel Ave.
Scituate, Mass.
Milford School
150 lb. Crew 1,2.

Ira B. Joseph
Wharton Sigma Alpha Mu
5800 W. Adams St.
Chicago, Ill.
Western Military Academy
Wharton Review, Business Board
3,4; Wharton Review, Business Man-
ager 4; Daily Pennsylvanian, Busi-
ness Board 2,3,4; Franklin Society
3,4; Boxing Club 3,4

David S. Kaplowitz
College
1633 Sterling Pl.
Brooklyn, N. Y.
Thomas Jefferson High

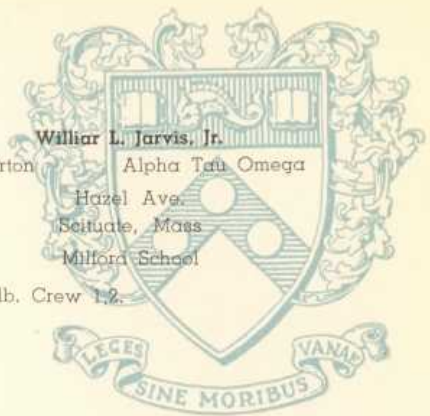

Jerome J. Karpf, Jr.
College
200 West 70th St.
New York, N. Y.
De Witt Clinton High
French Club; Spanish Club.

Melvin Irving Katzman
College
5449 Lebanon Ave.
Phila., Pa.
Overbrook High
Caducean Society 4.

Bernard Maurice Kass
Wharton Tau Delta Phi
211 Fort Washington Ave.
New York, N. Y.
George Washington High
Badminton Club 4; Tennis 1; Soc-
cer 1.

Ralph Kaufman
Wharton
54 Lexington Parkway
Pittsfield, Mass.
Pittsfield High
Marketing Society 3,4; Louis-Mar-
shall Council 4; Football Club 4;
150 lb. Football 3.

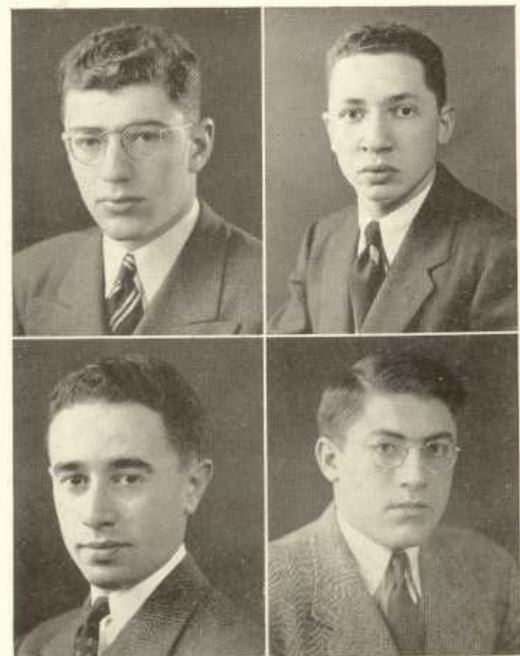

PHILADELPHIA

Edmund J. Keefe

Wharton Alpha Tau Omega
33 Cottage St.
Franklin, Mass.
Franklin High

Crew 2,3,4; Varsity Boat Club.

William Henry King

Wharton Delta Sigma Phi
159 Shefford St.
Springfield, Mass.
Classical High

Franklin Society; Flying Club 1,2;
Freshman Commission; Junior Prom
Committee; Wharton Review, Asso-
ciate Editor; Daily Pennsylvanian,
Editorial Board 2,3,4; 150 lb. Foot-
ball 2.

Richard Kittay

Wharton Phi Sigma Delta
945 West End Ave.
New York, N. Y.
Townsend Harris Academy

Group "B" Interfraternity Council,
Vigilance Committee; Crew 1.

Chester Kessler

Wharton
140 Riverside Dr.
New York, N. Y.
Atlantic City High

Freshman Beta Gamma Sigma
Award; Junior Varsity Basketball
2,3,4; Pi Gamma Mu.

Robert Arthur Kingsdale

Wharton Zeta Beta Tau
53 Alton Pl.
Brookline, Mass.
Huntington School

Albert Lester Klein

Wharton
164 Weequahic Ave.
Newark, N. J.
Weequahic High

Insurance Society 3,4.

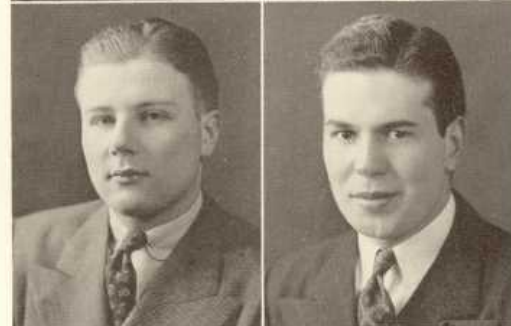

Morton Kline

Wharton Kappa Nu
6224 Washington Ave.
Phila., Pa.
West Phila. High

Tennis 1,2,3,4; Varsity Club; Com-
muter's Council Louis Marshall So-
ciety, 1939; Junior Prom Ticket Com-
mittee.

Walton H. Kling

Wharton Sigma Chi
2306 Orrington Ave.
Evanston, Ill.
North Park Junior College

C. Craig Knight

Wharton Sigma Phi Epsilon
313 Brookline Blvd.
Upper Darby, Pa.
Haverford Township High

Swimming 1; Track 1,2,3,4.

Jack Alvey Knight

Wharton Sigma Alpha Epsilon
Park Lane Ap'ts.
Jacksonville, Fla.
Bolles School

Scabbard and Blade Society; Flying
Club 1,2,3; Secretary 2.

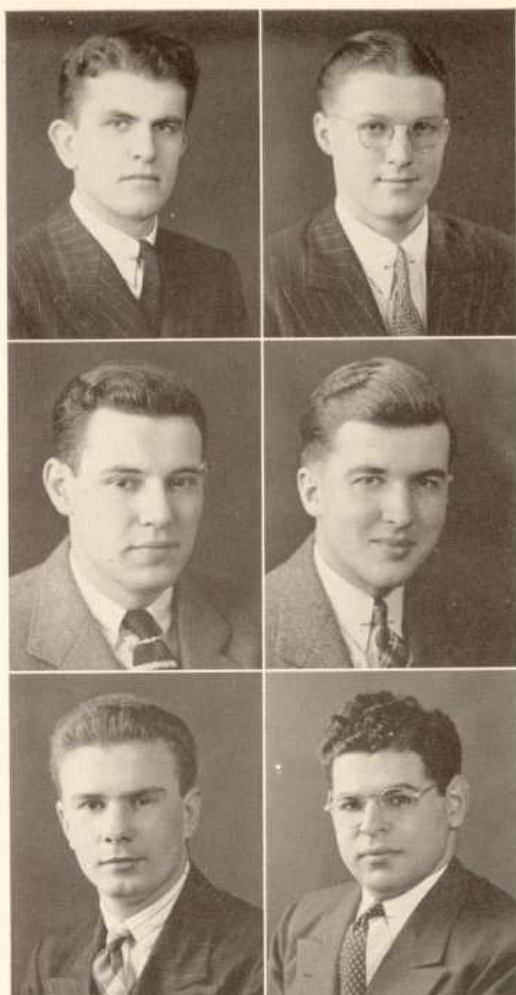
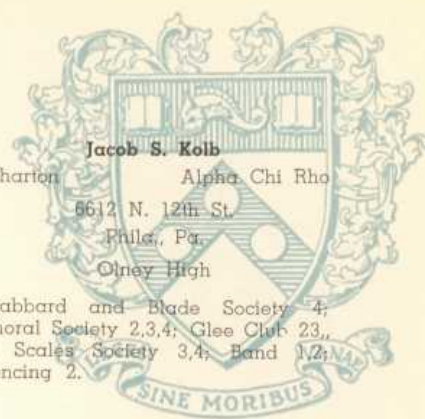

James Duval Koiner
 Wharton Alpha Tau Omega
 89 Woodlawn Ave.
 Beckley, West Va.
 Huntington High
 Marketing Society.

Jacob S. Kolb
 Wharton Alpha Chi Rho
 8612 N. 12th St.
 Phila., Pa.
 Olney High
 Scabbard and Blade Society 4;
 Choral Society 2,3,4; Glee Club 2,3,
 4; Scales Society 3,4; Band 1,2;
 Fencing 2.

Leonard John Kramer
 Wharton Phi Sigma Kappa
 120 Walnut St.
 Mt. Carmel, Pa.
 Mt. Carmel High
 Insurance Society 3,4; Newman
 Club.

Wilmer Leroy Kranich
 Towne
 1052 Granite St.
 Phila., Pa.
 Frandford High
 Zelosopic Society, President; Frank-
 lin Society; Tau Beta Pi, President;
 Pi Mu Epsilon; A.I.Ch.E.; Triangle,
 Managing Editor; Choral Society;
 Scouters' Club; Penn Players; Glee
 Club.

Peter Krauszer, Jr.
 Education
 River Rd.
 New Brunswick, N. J.
 Rutgers Preparatory School
 Kappa Phi Kappa 4; German Club
 4; 150 lb. Football 1, Club 4; Men's
 Education Association 4.

Leonard Kronenberg
 Wharton Pi Lambda Phi
 2860 East Overlook Rd.
 Cleveland Heights, Ohio
 Cleveland Heights High
 Pi Gamma Mu; Louis Marshall So-
 ciety 3, Treasurer 4; Wharton Re-
 view, Editorial Board 3,4; Vigilance
 Committee; Group "B" Interfrater-
 nity Council, Secretary; Beta Gamma
 Sigma Freshman Honors.

Bernard Lawrence Kropp
 Wharton
 Buck Hill Falls, Pa.
 Barrett High

Walter P. Kuenstler
 Wharton Phi Sigma Kappa
 410 Lafayette Ave.
 Cliffside Park, N. J.
 Cliffside Park High
 Marketing Society 3,4; Junior Prom
 Committee.

Myron Leonard Kumin
 Wharton
 114 Belcher Ave.
 Brockton, Mass.
 Brockton High

Baylor Landrum, Jr.
 Wharton Beta Theta Pi
 612 Elsmere Park
 Lexington, Ky.
 Henry Clay High
 Friars Senior Society; Beta Gamma
 Sigma; Franklin Society; Pi Gamma
 Mu 4; Record 2,3, Managing Editor
 4; Daily Pennsylvanian Editorial
 and Business Boards 1,2,3,4; Cornell-
 Dartmouth-Pennsylvania Conference
 3,4; Senior Advisor; C.A. Cabinet 4;
 Freshman Commission; Chairman,
 Pennsylvania Day 1940; Boxing 1.

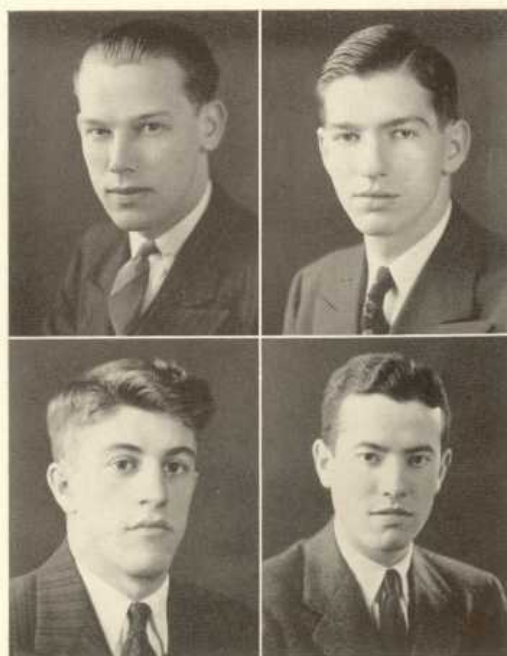



William Robert Langfeld, Jr.
Wharton

1114 Stratford Ave.
Melrose Park, Pa.
Cheltenham High

Franklin Society 4; Wharton Review
Editorial Board 2,3; Associate-Editor
4; International Policy Association
3,4.

Benjamin Ozar Leff

Wharton Tau Delta Phi

3002 Hamilton St.
Houston, Texas
San Jacinto High

Marketing Society; Badminton 3,4.

Herman Lemberger

Wharton Tau Delta Phi

3150 Rochambeau Ave.
Bronx, N. Y.

De Witt Clinton High

Interfraternity Council; Louis Mar-
shall Society Council.

Hal E. Larson

Wharton Delta Tau Delta

521 Church St.
Stevens Point, Wis.
Emerson High

Freshman Commission; Insurance
Society 2,3.

Max H. Leister, Jr.

Wharton Phi Delta Theta

526 Jarden Rd.
Chestnut Hill, Pa.

Germantown Academy

Interfraternity Council 3; President
4; Undergraduate Council 4; Sphinx
Senior Society 4; Houston Hall
Board of Governors 2,3,4; Phi Kappa
Beta; Soccer 1,2,3,4; Daily Pennsyl-
vanian Business Board 2,3; Associ-
ate Business Manager 4; Punch
Bowl Business Board 2,3,4; Bicen-
tenial Committee 3,4.

Thomas W. Lentz

Wharton Beta Theta Pi

2139 Brookdale Rd.
Toledo, Ohio

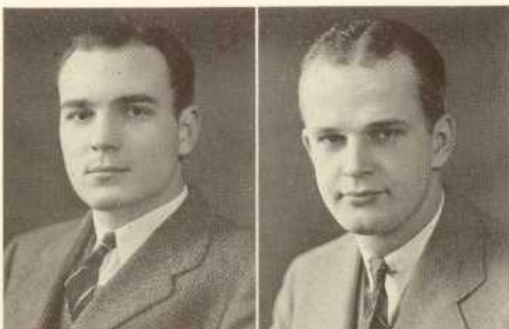
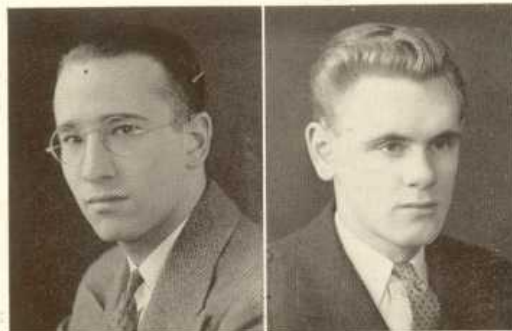

Joseph H. Leopold
Towne Phi Sigma Kappa

936 Woodcrest Ave.
New York City
Stuyvesant High



Royden A. Letsen
Wharton Lambda Chi Alpha

16 Quincy Pl.
Yonkers, N. Y.

New York Military Academy

Franklin Society; Interfraternity
Council; Record, Editorial Board;
Daily Pennsylvanian, Circulation
Manager; Wharton Review, Busi-
ness Board.

Frank Paul Leslie, Jr.

Wharton Delta Kappa Epsilon

Route 2
Wayzata, Minnesota
Blake School

Scales Society, Secretary 3, Presi-
dent 4; Choral Society 1,2,3,4; Glee
Club 1,2,3, Associate Manager 4;
Freshman Commission.

Martin M. Levin

Wharton

299 Clinton Ave.
Newark, N. J.
Weequahic High

Punch Bowl, Business Board 3,4;
Fencing Squad 2; Louis Marshall
Dormitory Council 4.

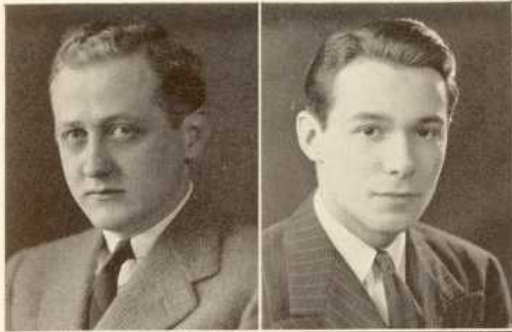

Alfred Abbot Levinson
 College
 241 State St.
 Perth Amboy, N. J.
 Perth Amboy High
 Grapplers Club 4; German Club 4;
 Wrestling 2.

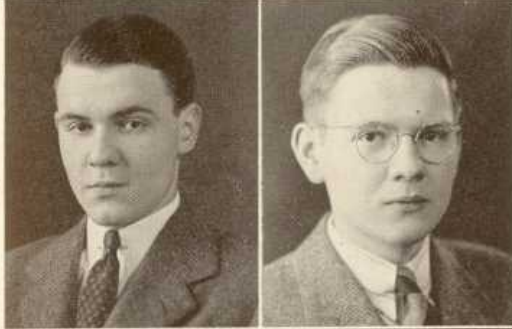

Julius L. Levy
 College Phi Epsilon Pi
 1639 Peabody Ave.
 Memphis, Tenn.
 Central High
 Crew 1; Vigilance Committee; Record, Business Board 2,3,4; Punch Bowl, Business Board 2,3,4; Junior Cane Committee; Pre-Medical Society 3,4.

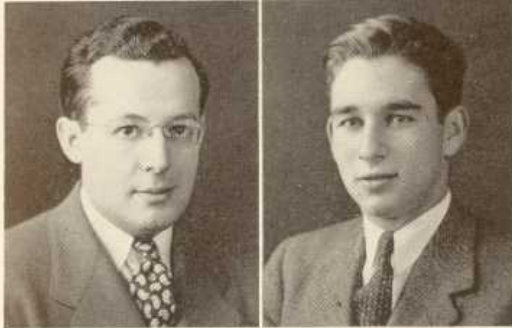

Sydney B. Lewis
 College Sigma Tau Phi
 55 Institute Pl.
 Bridgeton, N. J.
 Bridgeton High
 Arts and Science Association 4; Caducean Society 2,3,4; German Club 2,3,4; Tennis 1.

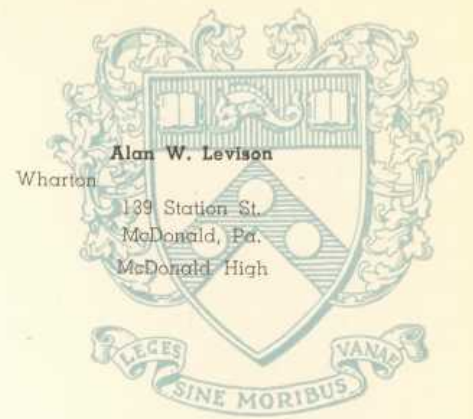

Alan W. Levison
 Wharton
 139 Station St.
 McDonald, Pa.
 McDonald High

Daniel W. Lewis
 College
 211 Hunting Park Ave.
 Phila., Pa.
 Simon Gratz High
 Delta Phi Alpha, President 4; German Club.

Matthew Harold Linker
 College
 41 W. 48th St.
 New York City
 James Madison High
 Caducean Society; Arts and Science Association; Record, Editorial Board 3; Baseball 1.

Maurice S. Linker
 Wharton Pi Lambda Phi
 2401 Avenue Q
 Brooklyn, N. Y.
 Columbia Grammar

Norman E. Lippman
 College Kappa Nu
 653 Sherican Ave.
 Plainfield, N. J.
 Scotch Plains School
 Chairman, Louis Marshall I.F. Ball 4; Executive Council, C.A.-L.M. Drive 4; Louis Marshall Executive Council 3,4; Vigilance Committee 2; Junior Cane Committee; Football 1; Track 1; Wrestling 3.

John R. Loeb
 Wharton Sigma Alpha Mu
 350 Central Park West
 New York, N. Y.
 Horace Mann School
 Insurance Society 4.

Robert K. Logan
 Physical Education Kappa Sigma
 5319 Wakefield St.
 Phila., Pa.
 Germantown High
 Swimming 1,2,3,4; Mask and Wig 1,2,3,4; Mask and Wig Club 4; Alternate Cheerleader.

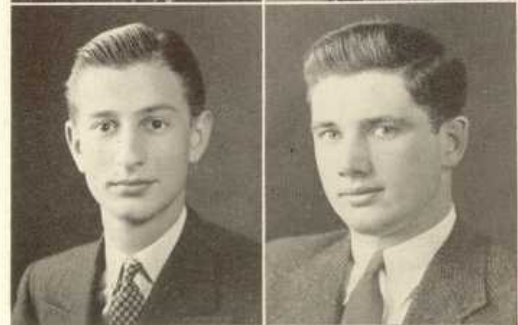
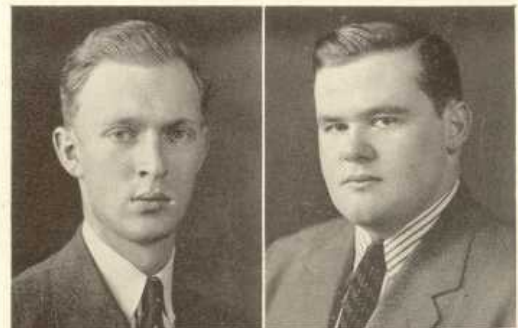

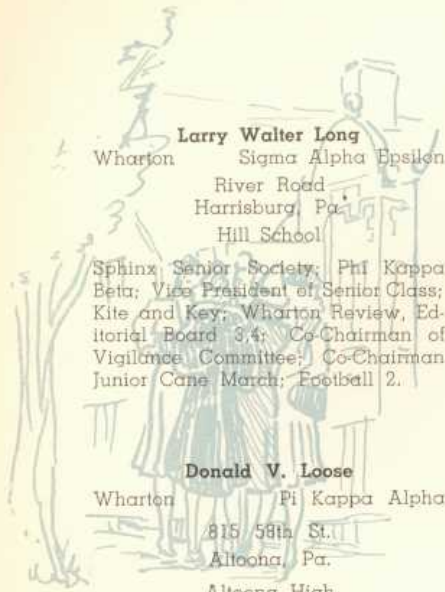

Larry Walter Long
Wharton Sigma Alpha Epsilon
River Road
Harrisburg, Pa.
Hill School

Sphinx Senior Society; Phi Kappa Beta; Vice President of Senior Class; Kite and Key; Wharton Review, Editorial Board 3,4; Co-Chairman of Vigilance Committee; Co-Chairman Junior Cane March; Football 2.

Donald V. Loose
Wharton Pi Kappa Alpha
815 58th St.
Altoona, Pa.
Altoona High

Transportation Society.

Zehnder S. Low
Wharton Sigma Phi Sigma
Orangeville, Pa.
Mercersburg Academy

Freshman Soccer; Soccer 2,3,4; Varsity Club 2,3,4; Methodist Student Cabinet 3,4.

Edwin Downs Longaker
College Phi Kappa Sigma
41 E. Montgomery Ave.
Ardmore, Pa.
Lower Merion High

Arts and Science Association, President; Delta Phi Alpha; German Club, President; Band.

Raymond Harvey Loper
Wharton Phi Sigma Kappa
214 Barnum Ave.
Port Jefferson, N. Y.
Port Jefferson High

Glee Club; Choral Society; C.A. Cabinet.

Alfred S. Lowenstein
Wharton Beta Sigma Rho
100 Riverside Dr.
New York, N. Y.
Horace Mann High

150 lb. Football 2,3.

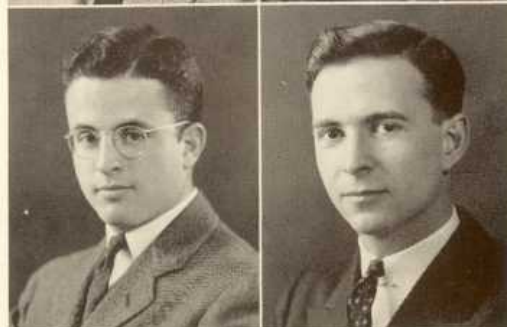
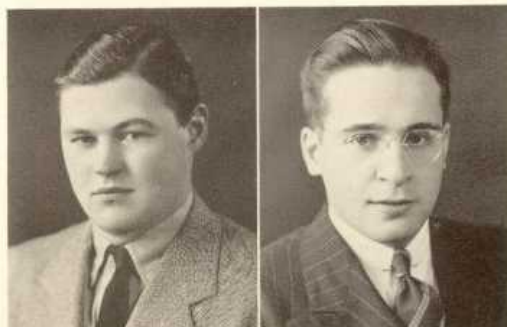
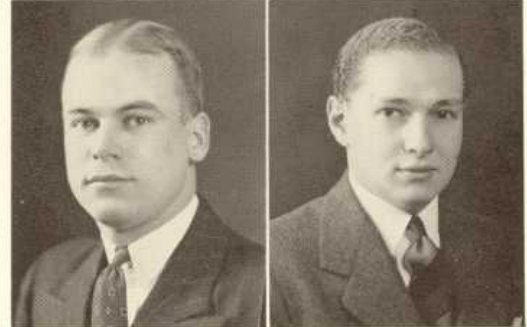
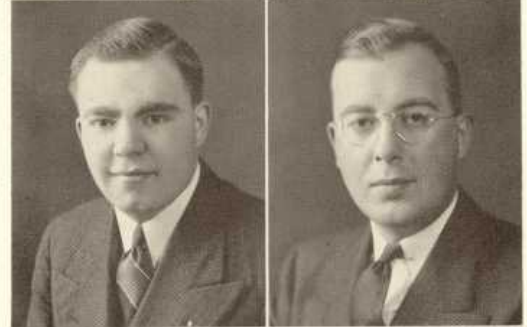
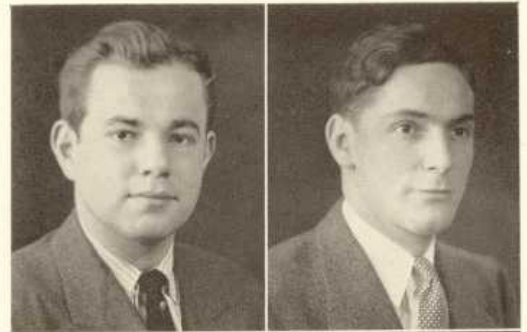

Alden R. Ludlow, II
Wharton Psi Upsilon
225 Glenn Rd.
Ardmore, Pa.
Lower Merion High
Band 1,2; J. V. Football 3.

Harvey Luppescue
College
55 Pierrepont St.
Brooklyn, N. Y.
James Madison High

Caducean Society; Arts and Science Society; C.A.-L.M. Drive; Junior Prom Ticket Committee; Record, Editorial Board; Junior Annals, Editorial Board; Punch Bowl; Tennis 3,4.

Carl Lundy
Wharton
5425 Gainor Rd.
Overbrook High
150 lb. Crew; Wrestling; Grapplers Club; Commuter's Council of Louis Marshall Society.

Morton Lustig
Wharton Beta Sigma Rho
349 Fabyan Pl.
Newark, N. J.
Weequahic High

Pi Gamma Mu; Beta Gamma Sigma Freshman Award; Intercollegiate Conference on Government, Regional Director; Institute of State and Local Government; Freshman Mask and Wig.

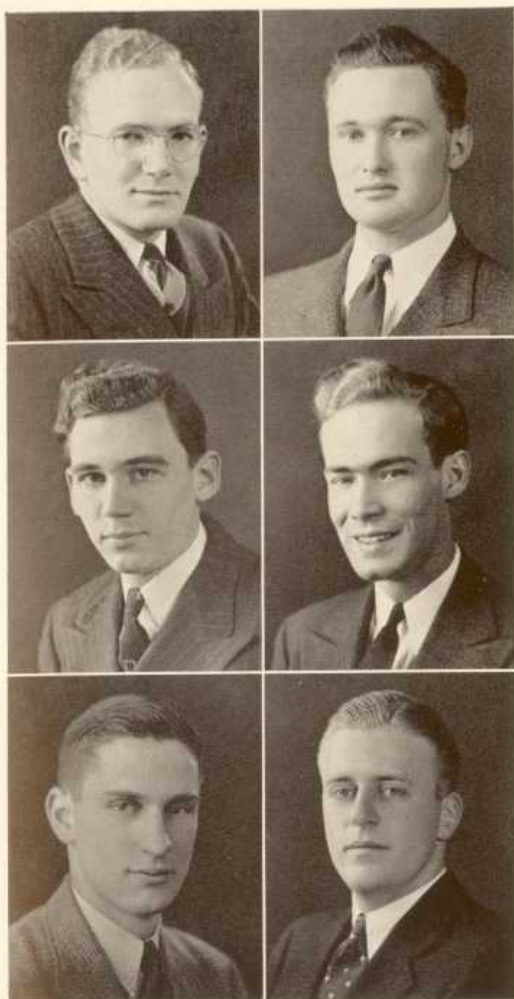

J. Russell Lynch
 Towne Delta Tau Delta
 134 Inglewood Dr.
 Mt. Lebanon, Pittsburgh, Pa.
 Mt. Lebanon High
 A.S.M.E. Secretary; Crew; Rifle.

Douglas G. McArthur
 Wharton Sigma Nu
 1223 Newton Ave.
 West Collingswood, N. J.
 Collingswood High
 Football 1; Water Polo 1.

Kenneth Huffman McClure
 Wharton Alpha Tau Omega
 1919 Shepherd St. N. E.
 Washington, D. C.
 McKinley Technical High
 Wharton Review, Editorial Board;
 Transportation Society Secretary 3,4;
 Band 3,4; Propeller Club 4; Spanish
 Club 4.

John Anthony McConnell, Jr.
 Wharton
 5401 Chestnut St.
 Phila., Pa.
 West Phila. Catholic High
 Handball Tournament 2,3.

John Andrew McCown
 Wharton Phi Kappa Sigma
 814 Carpenter Lane
 Mt. Airy
 Phila., Pa.
 Penn Charter
 Mask and Wig 4; Varsity Football 2;
 Varsity Lacrosse 2,3,4; Track 1.

Samuel McCreery, Jr.
 Wharton Delta Phi
 Valley Forge, Pa.
 Haverford School
 Interfraternity Council; Track; Fresh-
 man Dance Committee; Vigilance
 Committee; Cane Committee, Junior
 Week.

Mathew Andrew McCrone
 Wharton Sigma Chi
 309 Maple Ave.
 Drexel Hill, Pa.
 Upper Darby High
 Mask and Wig Club 3,4; Mask and
 Wig 1,2,3,4; Daily Pennsylvanian,
 Business Board 3,4.

Richard Eggleston McDevitt
 Wharton Phi Delta Theta
 811 Westview Ave.
 Phila., Pa.
 Germantown Academy

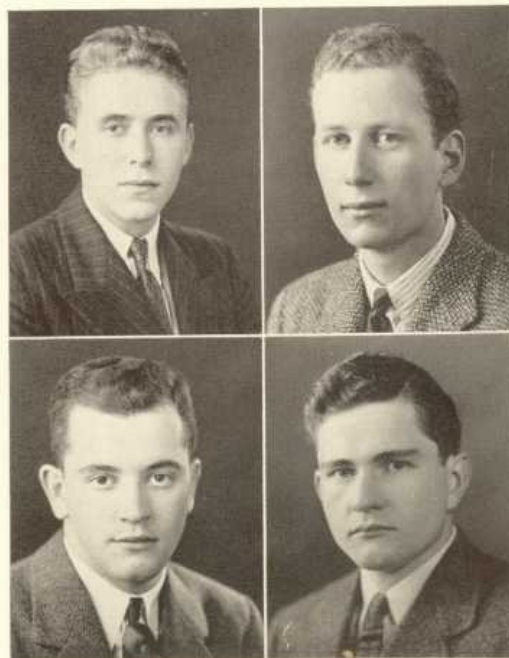

Robert McDonald
 Wharton Beta Theta Pi
 26 Highland Ave.
 Cynwyd, Pa.
 Episcopal Academy
 Sphinx Senior Society, President;
 Phi Kappa Beta; Wharton Associa-
 tion, President; Undergraduate
 Council 4; Varsity Club 2,3; Execu-
 tive Committee 4; Advisory Com-
 mittee on Athletics 4; Awards Com-
 mittee 4; Baseball 1,2,3,4; Soccer
 2,3,4; Basketball 1; Punch Bowl
 2,3,4; Wharton Review 2,3,4.

John Dennis McElhinney
 College
 110 West Jersey St.
 Elizabeth, N. J.
 Xavier High
 Caducean Society.

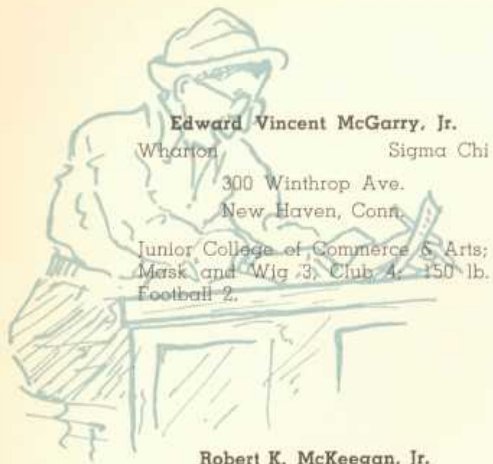

Edward Vincent McGarry, Jr.
 Wharton Sigma Chi
 300 Winthrop Ave.
 New Haven, Conn.
 Junior College of Commerce & Arts;
 Mask and Wig 3; Club 4; 150 lb.
 Football 2.

Robert K. McKeegan, Jr.
 Wharton Acacia
 370 Starin Ave.
 Buffalo, N. Y.
 Bennett High
 Vigilance Committee; Junior Annals,
 Managing Editor.

Albert Bruce MacDonald
 College Theta Delta Chi
 4520 Spruce St.
 Phila., Pa.
 Pi Gamma Mu.

Joseph M. McGinnes
 Wharton Delta Upsilon
 605 Colonial Trust Bldg.
 Reading, Pa.
 Reading High
 150 lb. Crew 1; Varsity Rifle Team
 2,3,4.

Robert Chapple Mabry
 Wharton Delta Tau Delta
 116 W. Church St.
 Fairport, N. Y.
 Fairport High
 Mask and Wig Show 1; Insurance
 Society 4; Daily Pennsylvanian
 Business Board 3,4; Football 1; La-
 crosse 1,2,3,4; Junior Prom Ticket
 Committee.

Dwight Lewis Mackell
 Wharton
 321 Grayling Ave.
 Narbeth, Pa.
 Lower Merion High
 Penn Players 1,2,3,4; French Club 3.

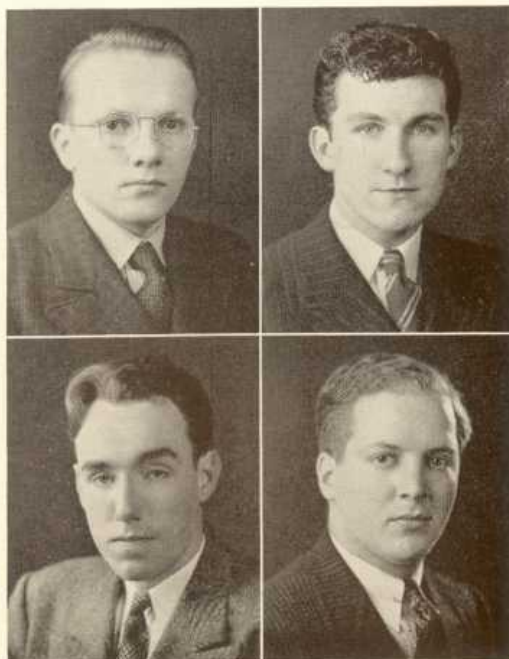
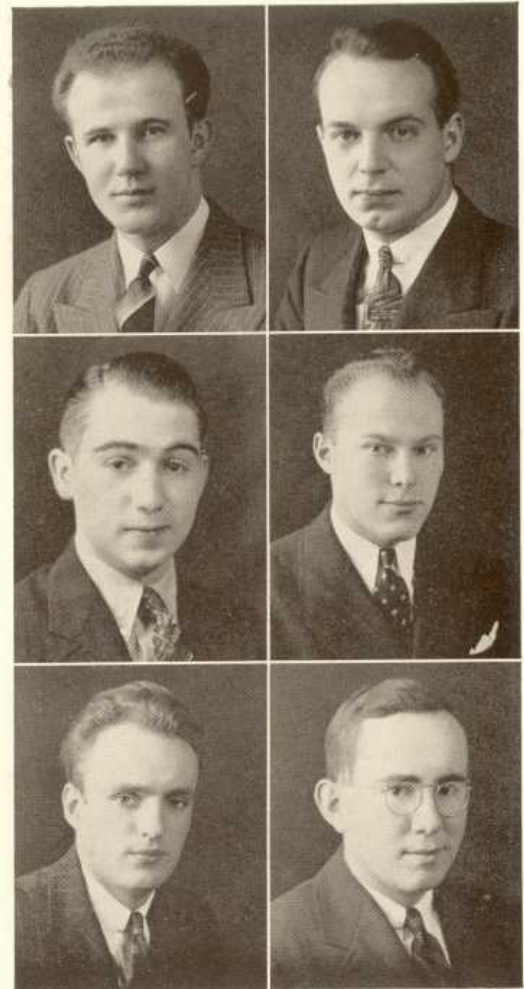

John Martin Magenau
 Wharton Phi Kappa Tau
 2323 Sassafras St.
 Erie, Pa.
 Academy High
 Wharton Review 2,3.

William Henry Malcomson, Jr.
 College
 1613 Brown St.
 Phila., Pa.
 Central High
 Varsity Boat Club; Bicentennial
 Fund Committee; Crew 1,2,3,4.

Charles Joseph Malarkey
 Wharton Phi Sigma Kappa
 103 Richard St.
 Girardville, Pa.
 Girardville High
 Transportation Society; Crew 1; In-
 terfraternity Council.

Harold Jack Mamber
 Wharton Phi Sigma Delta
 84 E. Fulton St.
 Gloversville, N. Y.
 Gloversville High
 Punch Bowl 1,2.

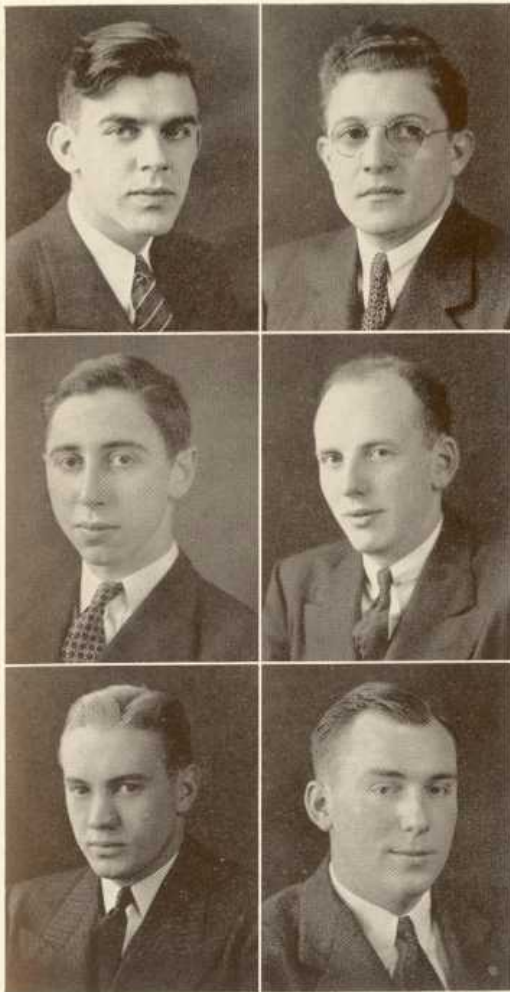

William George Mann, Jr.
 College Tau Kappa Epsilon
 7071 Ogontz Ave.
 Phila., Pa.
 Episcopal Academy

Interfraternity Council 3,4; Varsity
 Baseball 1,2,3,4; Soccer 1; Swim-
 ming 1,2; Varsity Tennis 4; Glee
 Club 1,2.

Francis J. Mannella
 Education
 5721 Malvern Ave.
 Phila., Pa.
 Overbrook High

Men's Education Association 4;
 Newman Club 3,4; Italian Club 1,
 Treasurer 4; Boxing Club 3, Secre-
 tary-Treasurer 4; Spanish Club 4.



Francis R. Margolius
 Wharton Phi Epsilon Pi
 521 Graydon Park
 Norfolk, Va.
 Maury High

Crew 1.

Gilbert Allen Margulis
 Wharton
 3495 Shannon Rd.
 Cleveland Heights, Ohio
 Glenville High

Bowling Team 2,3.

William A. Marquard, Jr.
 Wharton Delta Tau Delta
 511 Ogdon Ave.
 Forest Hills, Pa.
 Wilkesburg High

Baseball 1; Freshman Commission.

Robt. P. Marshall
 Towne
 6909 Wayne Ave.
 Phila., Pa.

Edward Townsend Martin
 Wharton
 328 Lakeview Park
 Rochester, N. Y.
 Monroe High
 Beta Gamma Sigma; Soccer 1.

Robert Ramsay Mebane, Jr.
 College Delta Sigma Phi
 30 W. Ross St.
 Wilkes-Barre, Pa.
 Meyers High
 Band 1,2,3,4; German Club; Junior
 Cane Committee.

Robert Mayer
 Moore Phi Kappa Tau
 107 East Stewart Ave.
 Lansdowne, Pa.
 Lansdowne High

Penn Players 1,2; Eta Kappa Nu 3,
 President 4; Sigma Tau 3,4; Moore
 School Record 3, Editor 4; Crew 1;
 Radio Club 1,2,3, President 4; Treas-
 urer of Moore School Freshman
 Class; C.A. Cabinet; Freshman Com-
 mission; Vigilance Committee; Men
 About Towne Show, Production
 Committee 2.

Edwin B. Meissner, Jr.
 Wharton Zeta Beta Tau
 6244 Forsythe Blvd.
 St. Louis, Mo.
 St. Louis Country Day School

Beta Gamma Sigma 3,4; Louis Mar-
 shall Society, President; Punch
 Bowl, Business Board 1,2,3,4; Grap-
 pler's Club 3,4; J. V. Wrestling 2,3;
 C.A.-L.M. Drive, Associate Chair-
 man; Junior Prom, Co-Chairman;
 Chaplain's Religious Council 3,4.

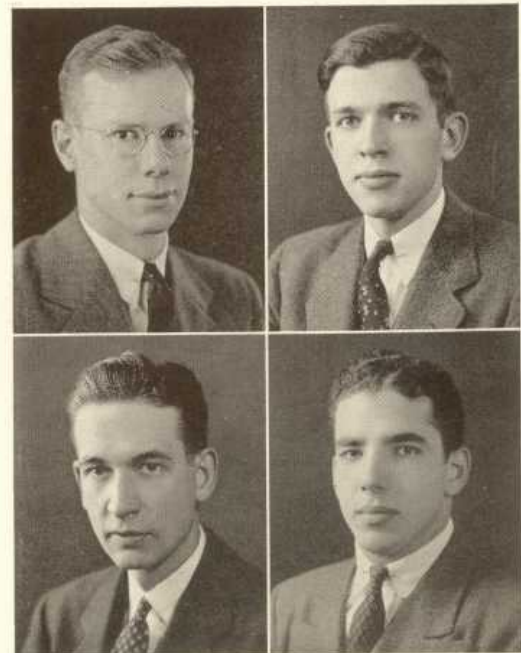



Robert Charles Mercer

Wharton
1134 E. Price St.
Phila., Pa.
St. Joseph's Prep

Charles F. Milleman, Jr.

Wharton Phi Sigma Kappa
643 Maplewood Ave.
Ambridge, Pa.
Ambridge High

150 lb. Crew 1; Mask and Wig 1,3.
Penn Players; Band 1; Civil Aviation.

Wm. J. Miller

Wharton Phi Sigma Kappa
216 W. Phillip St.
Coaldale, Pa.

Friars Senior Society; Football 1,2,
3,4.

Donald Newton Meyers

Towne
6524 N. 13th St.
Phila., Pa.
150 lb. Crew; Pi Mu Epsilon; Tau
Beta Pi.

Austin Riley Miller

Towne
1010 West Upsal St.
Phila., Pa.
Germantown High

Tennis 1,2,3,4; Vigilance Committee;
A.I.C.E. 3,4.

Paul H. Millichap

Wharton Pi Kappa Alpha
601 Spring Ave.
Jenkintown, Pa.
Simon Gratz High

Beta Gamma Sigma; Pi Gamma Mu;
Soccer 1,2; Rifle Team 1,2; Presby-
terian Cabinet 1,2,3,4; C.A. Cabinet
4; Institute of State and Local Gov-
ernment.

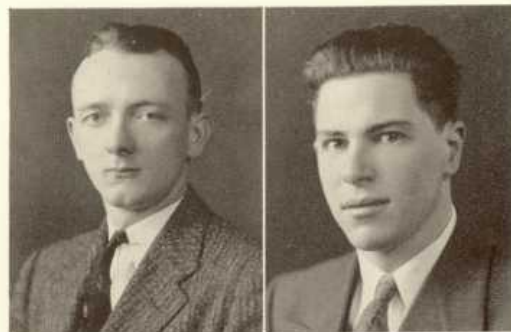

Clyde G. Mitchell

Wharton Delta Upsilon
233 Prospect St.
East Orange, N. J.
Burlingame High

Thomas B. Mitchell

Wharton
5112 N. Hampshire Ave.
Washington, D. C.
Eastern High

Freshman Mask and Wig; Daily
Pennsylvanian, Editorial Board 2,3,4;
Houston Hall Board of Governors 2;
Institute of State and Local Govern-
ment; Beta Gamma Sigma; Penn,
Cornell, Dartmouth Conference 4.



William Joseph Monaghan, Jr.

Wharton Delta Kappa Epsilon
Hudson County Hospital
Laurel Hill, N. J.
Admiral Farragut Academy

Football 1.

Phillip Ernest Montano

Wharton
330 7th Ave.
Newark, N. J.
Barringer High

Insurance Society 3,4; Italian Society
3,4; Rifle 4.

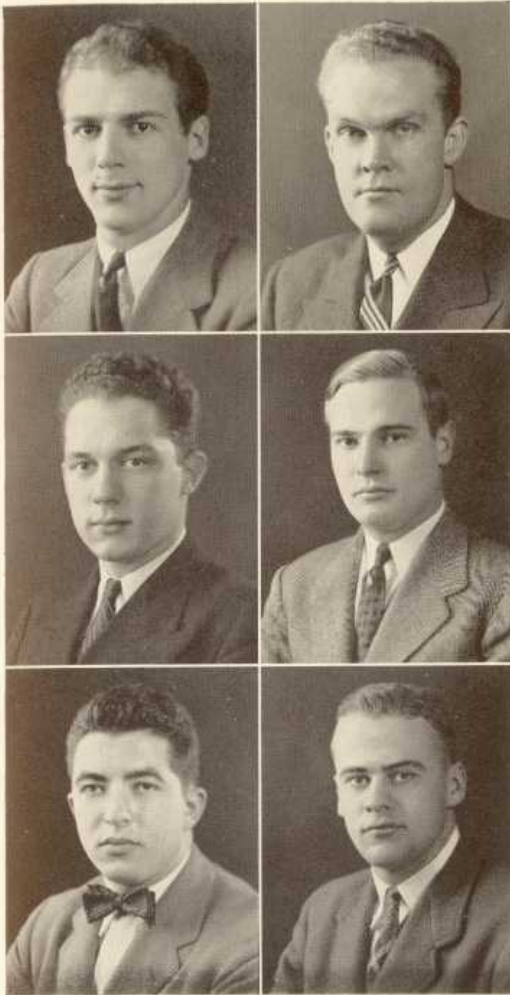

Augustus LeConte Moore, Jr.

Wharton Psi Upsilon
732 Old Town Rd.
Clearfield, Pa.
Lawrenceville

Sphinx Senior Society; Mask and Wig 1,2,3,4; Mask and Wig Club 2,3, Undergraduate Chairman 4; Wharton Review, Business Board 2,3,4; Varsity Golf 1,2,3,4.

K. Townsend Moore

Wharton Phi Delta Theta
Delafield Woods
Darien, Conn.
Ponce de Leon High, Miami, Fla.

Kite and Key 3,4; Record, Editorial Board 3, Associate Editor; Penn Players 2,3,4; Marketing Society Executive Board 3,4; Glee Club 1,2,3; Choral Society 1,2,3; Episcopal Cabinet, President 2,3,4; C.A. Cabinet 2,3,4; Mask and Wig 1; Varsity Club 3,4; Swimming Team 1,2,3; Franklin Society 4.

Martin Moskowitz

College Sigma Alpha Mu
59 Alstan Avenue
New Haven, Conn.
New Haven High

Undergraduate Council Secretary and Treasurer; Senior Class Council; Junior Class Council; Louis Marshall Society Vice President; Punch Bowl Editorial Board; Record Business Board; Junior Week Steering Committee; Group B Inter-Fraternity Council President; Football 1,2,3; Track 1; Vigilance Committee; Bicentennial Captain.

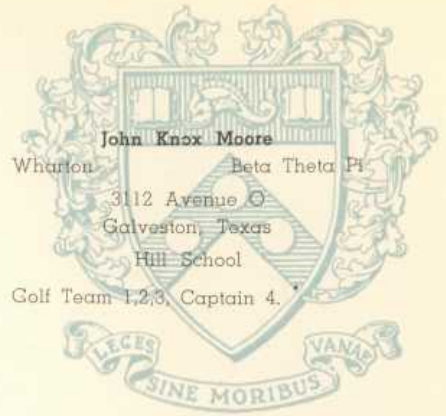

John Knox Moore

Wharton Beta Theta Pi
3112 Avenue G
Galveston, Texas
Hill School
Golf Team 1,2,3, Captain 4.

Charles Frederick Morris

Wharton Sigma Chi
678 South 38th St.
Louisville, Ky.
DuPont Manual High

Friars Senior Society; Varsity Club; Baseball 1,2,3, Captain 4.

Richard I. Moss

Towne Sigma Chi
219 Gwen Ave.
Phila., Pa.

Robert K. Moxon

College Sigma Phi Epsilon
502 Beechwood Lane
Narbeth, Pa.
Lower Merion High

Track 1; Men's Glee Club 1,2,3, President 4; Choral Society 1,2,3,4; Scales Society 2, President 3,4; Mask and Wig 1. Freshman Commission.

Francis Blake Murphy

Towne Beta Theta Pi
313 Dickinson Ave.
Swarthmore, Pa.
Swarthmore High

A.S.M.E.

Arthur Irwin Murphy, Jr.

College Phi Gamma Delta
5313 Ellsworth Ave.
Pittsburgh, Pa.
Shady Side Academy

Phi Beta Kappa; Friars Senior Society, President; Delta Phi Alpha; Undergraduate Council.

Robert Emmet Nagle

Wharton Sigma Chi
113 Alden St.
Cranford, N. J.
Cranford High

Sphinx Senior Society; Phi Kappa Beta; Associate Manager of Track; Manager of Cross Country; Houston Hall Board of Governors 1,2,3; Chairman 4; Undergraduate Council, Vice Chairman 4; Varsity Club, Secretary; C.A. Cabinet; Senior Advisor; Interfraternity Council; Daily Pennsylvanian, Business Board.

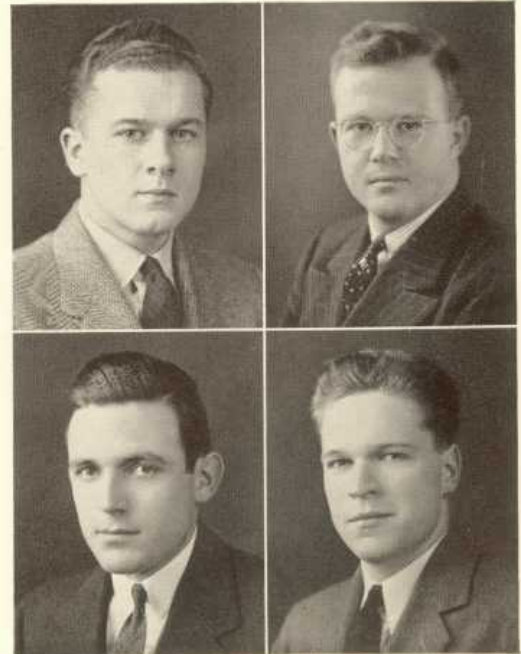



Hilmer Jacob Nelson

Wharton
184D Park Ave.
Bridgeport, Conn.
Bridgeport Central High

Glee Club; Choral Society; Camera Club; Band.

Herbert D. Neuwirth

Wharton
Sigma Alpha Mu
416 Quentin Rd.
Brooklyn, N. Y.
James Madison High

Record 1,2,3,4; Wharton Review 3,4; Lacrosse 1.

Jack N. Newman

Wharton
Phi Epsilon Pi
907 Clay Ave.
Scranton, Pa.
Pennsylvania Military

Wharton Association, Secretary 4; Boxing 1; 150 lb. Football 2,3,4; Vigilance Committee; Varsity Club 3,4; Junior Prom Ticket Committee.

Bernard Saul Neuman

Wharton
Tau Epsilon Phi
1095 Park Ave.
New York City
Columbia Grammar

Daily Pennsylvanian, Business Board 1,2,3,4; Punch Bowl, Business Board 3,4; Penn Players 2,3,4; Wharton Review 4; Chess Club; Louis Marshall Council 4; Group "B" Interfraternity Council.

Prescott C. Newell

Wharton
Sigma Phi Sigma
16 Crescent St.
Derry Village, N. H.

Pinkerton Academy & Clark School Photography Club 1; Christian Embassy Fraternity Committee 3; Junior Cane Committee 3; Interfraternity Council 3.

Alexander Nimick, Jr.

Fine Arts
Zeta Psi
301 Chestnut Rd.
Sewickley, Pa.
Kent School

Mask and Wig Show 1,2,3; Board of Governors 3; Record Photo Board 3,4; Art Editor 3,4; Daily Pennsylvanian 3,4; Yacht Club, Commodore.

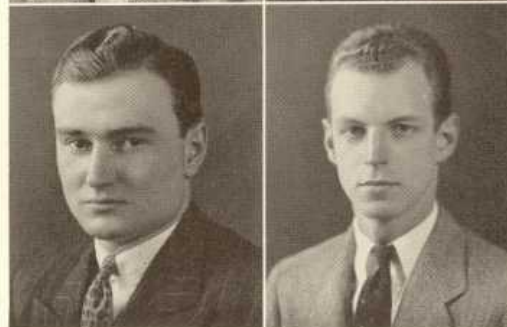
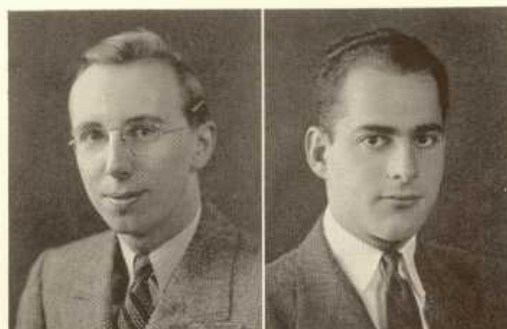

George Alexander Noren, Jr.

Wharton
Delta Kappa Epsilon
White Plains, N. Y.
Pawling and Hackley Schools

Friars Senior Society; Wharton Association, Secretary; Vigilance Committee; Punch Bowl, Editor-in-Chief; Franklin Society, President of the Board of Governors; Mask and Wig 1,4; Interfraternity Ball, General Chairman; Senior Advisor.

William Hoke Nyce

Towne
Alpha Chi Rho
4625 Morris St.
Phila., Pa.
Germantown High

Hexagon Senior Society; Franklin Society 4; Fanfare Society; Choral Society 2; Associate Manager of Band 3; Pennsylvania Triangle 3,4; Men About Towne Club 3; Business Manager 4; A.I.C.E.

John William Oerter

College
5901 Walker St.
Phila., Pa.
Frankford High

Track 1; Choral Society; Glee Club; German Club; League of Evangelical Students.

James P. Ogden

Wharton
Sigma Alpha Epsilon
24 W. Tioga St.
Tunkhannock, Pa.
Wyoming Seminary

Band 1,2,3,4; Mask and Wig 1.

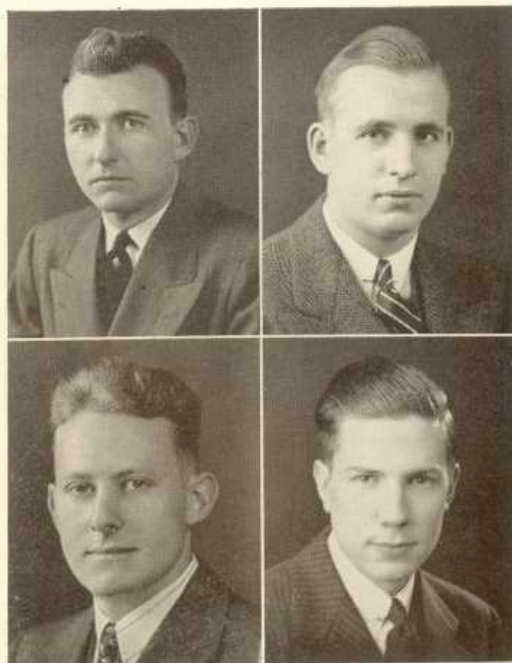

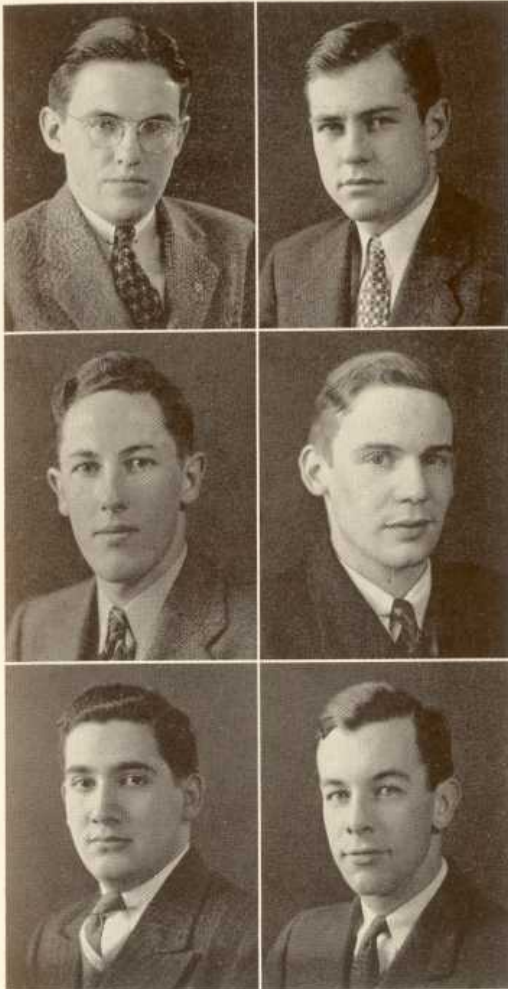

Raymond M. O'Shea
 Wharton Delta Upsilon
 Phila., Pa.
 West Phila. Catholic High
 Interfraternity Council 3,4; Daily
 Pennsylvanian, Editorial Board 2,3,4;
 150 lb. Crew 1; Mask and Wig
 Show 1; C.A.-L.M. Committee 3,4.



Gardner Benjamin Ostrander
 Wharton Sigma Phi Epsilon
 Germantown, N. Y.

Edward H. Parker
 Townie
 5018 Schuyler St.
 Germantown, Pa.
 Simon Gratz High
 Freshman Commission; Triangle;
 A.S.M.E.

George Edward Parr
 Townie Alpha Chi Sigma
 Old Lancaster Rd.
 Berwyn, Pa.
 Tredyffrin High
 A.I.C.E.

Arthur Parris
 College
 123 S. Florida Ave.
 Atlantic City, N. J.
 Atlantic City High
 Record Editorial Board 3,4; Punch
 Bowl, Editorial Board 3,4; Philo-
 mathean Society 3,4; Caducean So-
 ciety 2,3,4.

George Paton
 Wharton Phi Kappa Sigma
 11 Potter St.
 Bradford, Pa.
 Bradford Senior High
 Kite and Key; 150 lb. Crew 1; Fresh-
 man Commission.

Bruce Wilson Pearce
 Wharton
 5520 Larchwood Ave.
 Phila., Pa.
 Penn Charter
 Freshman Baseball; Basketball 1,2,
 3,4; John J. "Bus" MacDonald Me-
 morial Award.

George W. Pepper, 3rd
 Wharton Zeta Psi
 St. Davids, Pa.
 Kent School
 Friars Senior Society; Mask and
 Wig 1,2,3; Mask and Wig Club
 2,3,4; Crew 1,2,3,4; Hockey 4; Foot-
 ball 1.

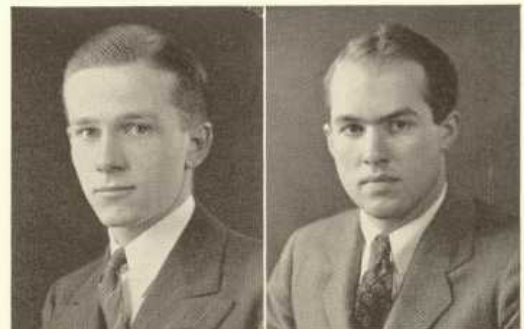

Donald H. Petchesky
 Wharton Phi Sigma Delta
 400 Crown St.
 Brooklyn, N. Y.
 Brooklyn Boys' High

Bruce Obert Peters
 Wharton Alpha Sigma Phi
 Wyomissing, Pa.
 Daily Pennsylvanian, Business
 Board; Choral Society 1; Glee Club
 1; Basketball 1; J. V. Basketball 1,2,3.

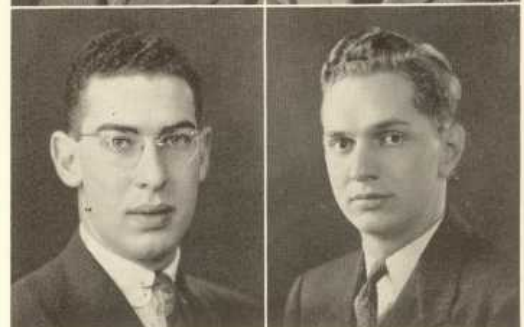



Henry Walker Peters

Wharton Delta Sigma Phi
763 Park Ave.
Bridgeport, Conn.
Kent School

Interfraternity Council 4; Senior Advisor; Scabbard and Blade Society, Treasurer 4; Winner, Guilfoyle Sabre, 3; Freshman Commission; Newman Club, Treasurer 2; Photographic Society 4; Perin Players 3

Gordon B. Pinkerton

Towne Alpha Chi Rho
7010 Greene St.
Phila., Pa.
Germantown High

Hexagon Senior Society; Sigma Tau 3, Treasurer 4; Triangle 1,2,3,4; Moore School Record 3; Men About Towne Club 1,2; Key Member 3,4, Secretary-Treasurer 3, President 4; A.S.M.E.

Wesley P. Pollitt

Wharton Kappa Sigma
36 Oberlin St.
Maplewood, N. J.
Columbia High

C.A. Cabinet, President; Glee Club; Choral Society; Scales Society; Mask and Wig 2; Penn Players; Swimming; Undergraduate Council; Social Service, Chairman; Charles Edwin Fox Hey Day Award; Junior Week Committee Senior Advisor.

John Richard Petersen

Wharton Acacia
917 Stafford St.
Phila., Pa.
Germantown High

Crew 1; Institute of Local and State Government.

Charles Constantine Pollack

Wharton Beta Sigma Rho
287 Grande Allée
Quebec, Que., Canada
Commissioners' High

Group "B" Interfraternity Council, Treasurer 4; Pi Gamma Mu, Treasurer; Associate Manager of Soccer; Varsity Club; Record, Business Board 2,3,4; Beta Gamma Sigma Freshman Award; Executive Council, Louie Marshall Society.

Samuel Polsky

College
1445 S. 47th St.
Phila., Pa.
West Phila. High

Debating Team 1,2,3, President 4; Hillel Debate Trophy 4; Clio Historical Society, President 4; Clio, Chairman Executive Board 3; Pre-Legal Society, President 4; Philomathean Society 3,4; French Club 3,4; Spanish Club 3,4.

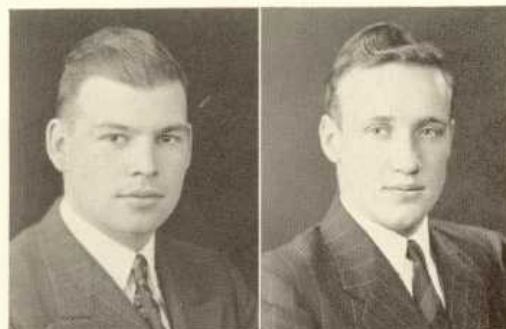

Henry F. Pommer

College
418 W. School Lane
Germantown, Pa.
Germantown High

Phi Beta Kappa 3,4; Zelosophic Society 1,2,3,4; Choral Society 3,4; Eta Sigma Phi 2,3,4; Delta Phi Alpha 4; Players 1,2,3, President 4, Board of Governors 2,3,4; Institute of Local and State Government 3.

T. B. Moreland Porter, Jr.

Wharton Kappa Sigma
1111 Brown Ave.
Erie, Pa.

Strong Vincent High

Varsity Club; Crew 1,2; 150 lb. Football; 150 lb. Football Club; Junior Prom Committee.

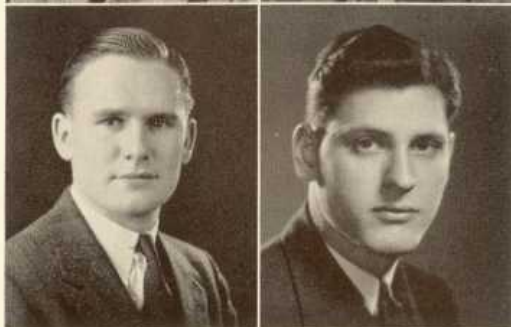

Robert M. Potteiger

Wharton Sigma Chi
155 Leland Rd.
Rochester, N. Y.
Irondequoit High

Crew 1,2; Band, Associate Manager 4; Fanfare Society.

Paul Prasow

Wharton
618 W. Johnson St.
Phila., Pa.
Central High

Pi Gamma Mu; Marketing Society, President 3,4; Institute of Local and State Government; Penn Players.

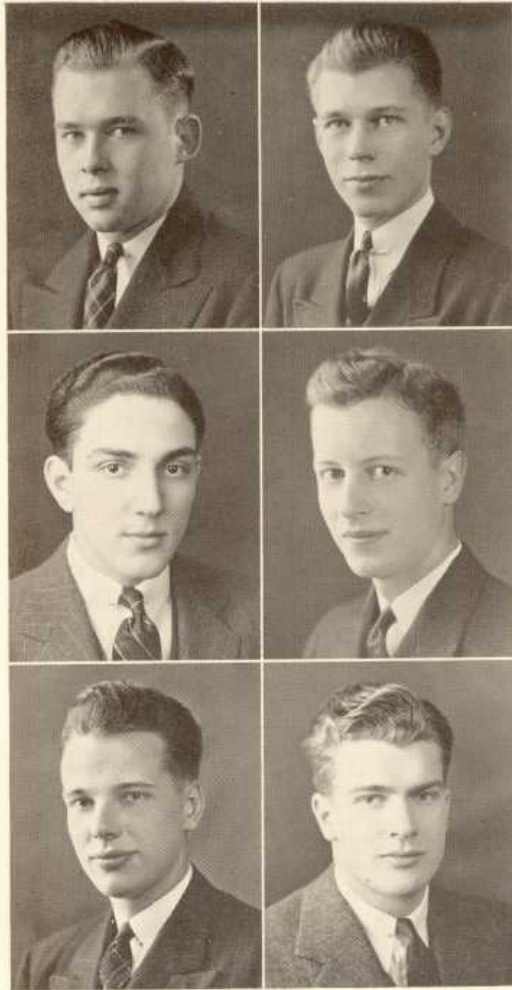

Robert A. Pratchett
 Wharton Pi Kappa Alpha
 7 Tyson Ave.
 Roslyn, Pa.
 Abington High
 Pi Gamma Mu 3,4; C.A. Cabinet 4;
 Freshman Handbook Board 1,2; Soccer 1,2,3.

Roger Sherman Pratt
 Wharton Delta Tau Delta
 1646 Avondale Ave.
 Jacksonville, Fla.
 Robert E. Lee High
 Mask and Wig 1; Glee Club 1,2;
 President 3; Scales Society, Secretary 4;
 Choral Society 1,2,3; Flying Club 1,2,3;
 Daily Pennsylvanian, Business Board 2,3,4;
 Wharton Review, Editorial Board 2,3,4;
 Freshman Lacrosse; Christian Embassy 3;
 C.A.-L.M. Drive 4; Interfraternity Council Representative 3,4;
 Co-Chairman Interfraternity Ball 4;

Jacob Pressman
 College
 5521 Woodland Ave.
 Phila., Pa.
 West Phila. High
 Penn Players 1,2,3,4; Debate Council 2,3;
 German Club 2,3,4.

Forest Alfred Price
 Wharton Lambda Chi Alpha
 354 E. York St.
 Akron, Ohio
 North High
 Friars Senior Society; Varsity Boat Club 3,4;
 Manager 150 lb. Crew; Senior Advisor.

Henry Townsend Price
 Wharton Pi Kappa Phi
 5246 Diamond St.
 Phila., Pa.
 Lower Merion High

William Henry Price
 Wharton Beta Theta Pi
 527 Main St.
 Greenport, L. I., N. Y.
 Greenport High
 Crew 1,2,3,4; C.A. Cabinet 3,4;
 Lightweight Football 3; Varsity Boat Club 4.

G. Barry Rank
 Wharton Sigma Alpha Epsilon
 838 Blythe Ave.
 Drexel Hill, Pa.
 Upper Darby High
 Daily Pennsylvanian, Production Manager 4;
 Franklin Society 4; Record, Editorial Board 3;
 Freshman Directory, Editor 3; Mask and Wig 1;
 Orchestra 3.

Walter Rappaport
 College
 1254 Langham Ave.
 Camden, N. J.
 Camden High
 Philo Bennett Award 2; International Policy Association, Treasurer 4;
 Model League of Nations Conference 3,4.

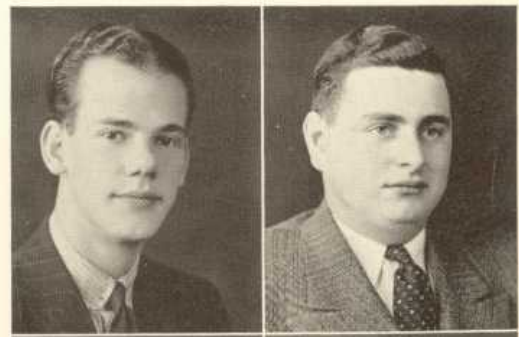

Jack O. Raulerson
 Wharton Delta Kappa Epsilon
 6137 Nassau Rd.
 Phila., Pa.

Samuel A. Rea
 Wharton Psi Upsilon
 2445 Fairfield Ave.
 Fort Wayne, Ind.
 South Side High
 Phi Kappa Beta; Sphinx Senior Society;
 Beta Gamma Sigma; Manager Track;
 Junior Class President; C.A. Cabinet 2,3,4;
 Baseball 1.

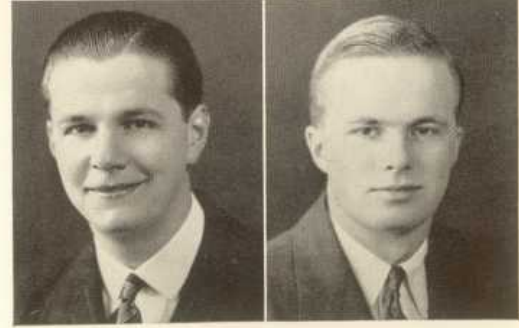



James C. Reed
Wharton
Honesdale, Pa.

Robert H. Rettew
Wharton Sigma Alpha Epsilon
46 Johnson Ave.
Binghamton, N. Y.
Binghamton Central

Interfraternity Council 4; Vigilance Committee; Junior Cane Committee.

Charles H. Rice
Wharton Alpha Tau Omega
84 Highland St.
Bangor, Maine
Hebron Academy
Cheerleader 1,2,3,4; 150 lb. Football 2.

Norman Retchin
Wharton Pi Lambda Phi
3800 Sheridan Rd.
Chicago, Ill.
Senn High
Basketball 3.

Joseph F. Rex
Wharton
E. Valley Green Rd.
Whitemarsh, Pa.

William G. Riley
College Delta Sigma Phi
32 Wilder Ave.
Hoosick Falls, N. Y.
Hoosick Falls High
Daily Pennsylvanian 1,2,3,4.

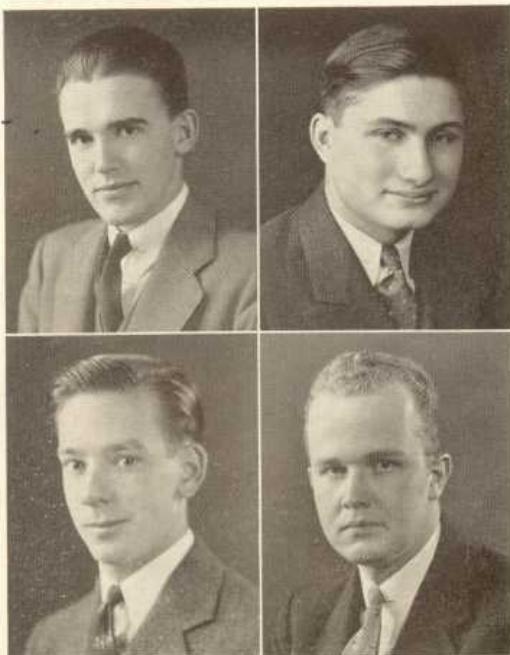
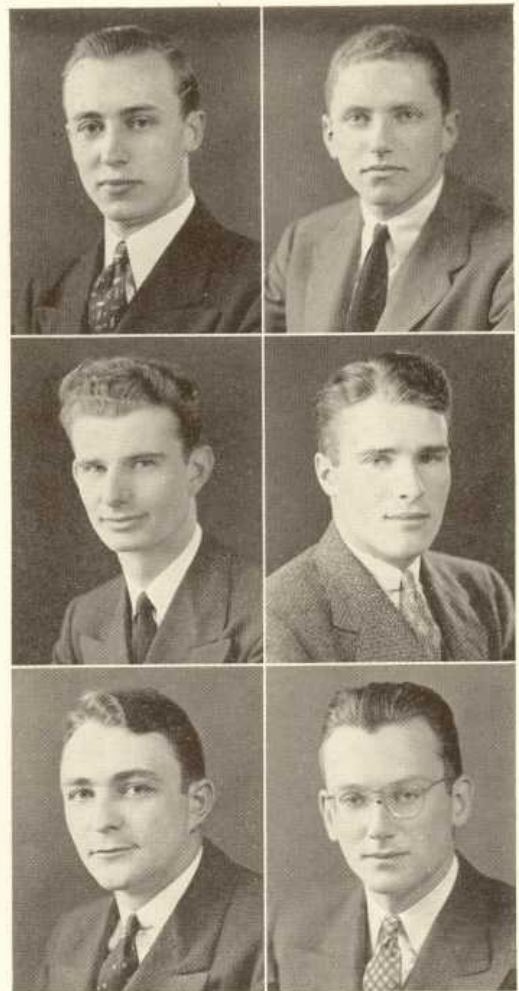

George R. Rittenhouse
Wharton
216 S. Easton Rd.
Glenside, Pa.
Cheltenham High
Band 1,2,3,4; Fanfare Society 4.

Louis Ritter
Wharton
88 Prospect Dr.
Beacon, N. Y.
Beacon High

Charles Roberts
Wharton
24 Union St.
Hamburg, N. Y.
Hamburg High

William L. Robertson, Jr.
College
5303 N. 13th St.
Phila., Pa.
Olney High
Fanfare Society; Band; Chess Club; Glee Club.

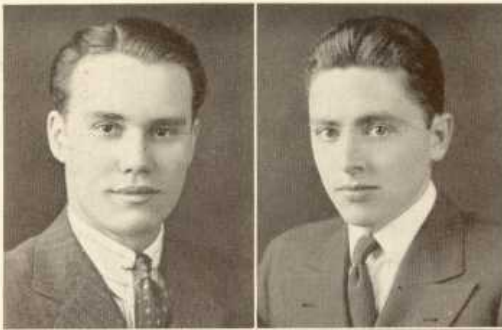

Joaquin Rodriguez-Santos
Wharton Theta Chi
38 Hostos St.
Mayaguez, Puerto Rico
Mayaguez High

Insurance Society 3,4; Marketing Society 4; Spanish Club 3,4; International Students House 1,2,3,4; Latin-American Students Club 1,2,3,4.

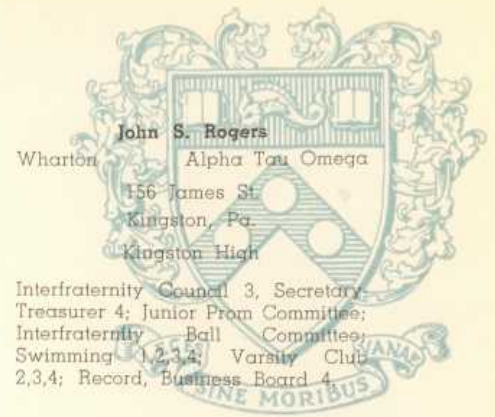

John S. Rogers
Wharton Alpha Tau Omega
156 James St.
Kingston, Pa.
Kingston High

Interfraternity Council 3, Secretary; Treasurer 4; Junior Prom Committee; Interfraternity Bail Committee; Swimming 1,2,3,4; Varsity Club 2,3,4; Record, Business Board 4.

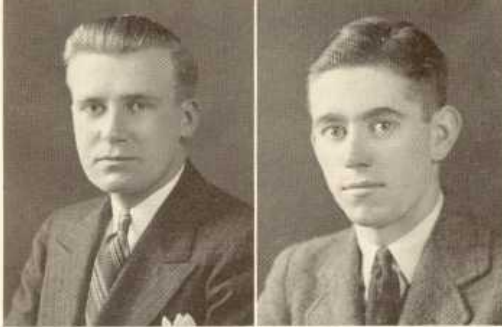

Ralph O. Roland
Wharton Alpha Chi Rho
6616 N. 17th St.
Phila., Pa.
Germantown High

Manager of Swimming 4; Friars Senior Society; Beta Gamma Sigma; Freshman Mask and Wig; Zelosophic Society 1.

Robert Woodman Rose
College Delta Phi
Lido Beach, L. I., N. Y.
Staunton Military Academy

Franklin Society; Daily Pennsylvanian, Associate Editor; Junior Annals Staff; Junior Week Publicity Committee.

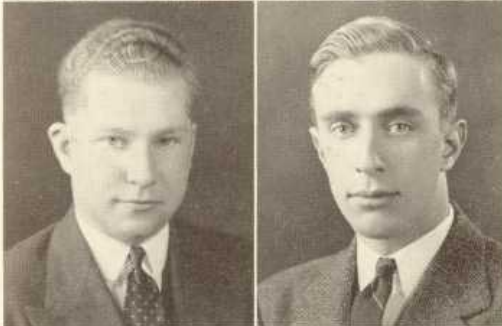

Jack H. Roseman
College
2722 W. Montgomery Ave.
Phila., Pa.
Central High

Sidney Albert Rosen
Wharton
105 N. Church St.
Hazelton, Pa.
Valley Forge Military Junior College

Henry Morton Rosenfeld
College
New York City
Ivy Ball Ticket Committee.

Albert Jenny Rosenheimer
Arts and Science
3421 Ridge Ave.
Phila., Pa.
Olney Senior High

Zelosophic Society 4; Critic 4; Spanish Club 3,4; German Club 3; Italian Club 3,4; French Club 4.

William Mier Rosenthal
Wharton Zeta Beta Tau
16300 S. Moreland Blvd.
Shaker Heights, Ohio
Punch Bowl 1,2,3; Wharton Review 4; Record 2,3; Crew 1; Water Polo 2,3.

Solomon David Rosenzweig
College
2531 Lombard St.
Phila., Pa.
Central High
Soccer 1.





Samuel J. Rosoff

College

423 S. 60th St.
Phila., Pa.

Thomas Philip Roth

Wharton

Kappa Sigma

6526 Lambert St.
Phila., Pa.

LaSalle High

Harold Rubinson

Wharton

Alpha Epsilon Pi

5601 Woodbine Ave.
Phila., Pa.

John Sewell Ross

Wharton

Phi Gamma Delta

5168 Kenwood Ave.
Indianapolis, Ind.

Kentucky Military Institute

Scabbard and Blade Society; Insurance Society, Vice President; Mask and Wig 1,2, Club 3,4; Penn Players.

Stanley Milton Roth

Wharton

411 S. Perry St.

Montgomery, Ala.

West Phila. High

Wharton Review, Editorial Board; Funch Bowl, Business Board; Football 1,2; Penn Players 1,2,3,4.

Ernest F. Ruffini

Wharton

Phi Gamma Delta

63rd and Walnut Sts.
Phila., Pa.

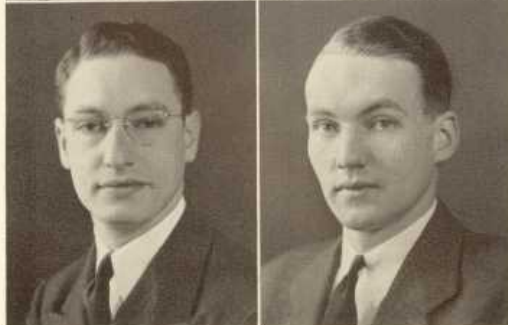
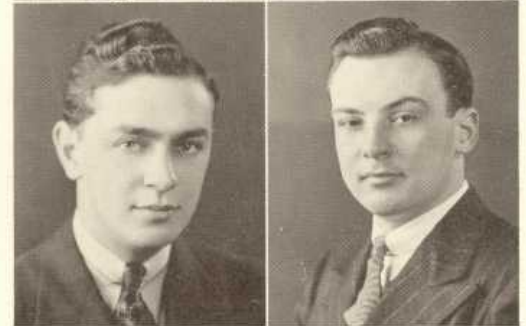
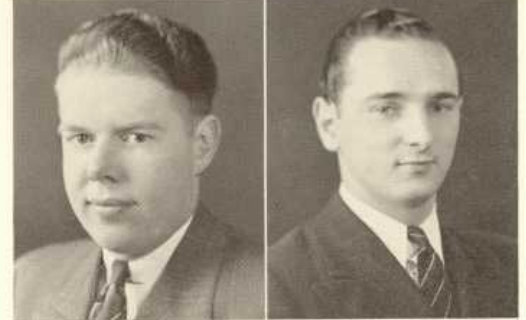
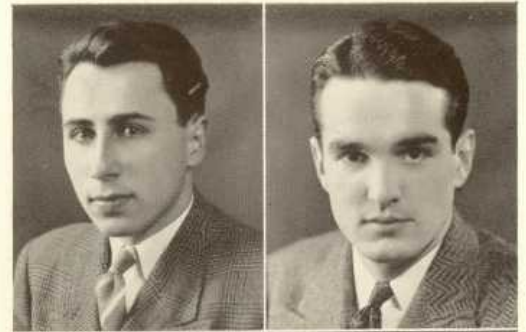

Frederick James Ryan, Jr.

Towne

Phi Delta Theta

517 Arbutus St.
Phila. Pa.

Germantown Academy

Towne School, President; Track 1; Vigilance Committee; Junior Week Steering Committee; A.S.M.E., Treasurer.

Bernard S. Sareen

Towne

2415S. Front St.
Phila., Pa.

Lester Herbert Salter

Wharton

187 Irving Ave.
Providence, R. I.

Providence Classical High

Secretary-Treasurer Freshman Class; Daily Pennsylvanian, Business Board; Louis Marshall Society 1,2,3,4; Cane Committee; Fencing 1,2,3, Captain 4; Varsity Club.

Richard Sanderson

Towne

Delta Kappa Epsilon

4115 Military Road, N. W.
Washington, D. C.

Mercerburg Academy

Crew 1; Alpha Chi Sigma.

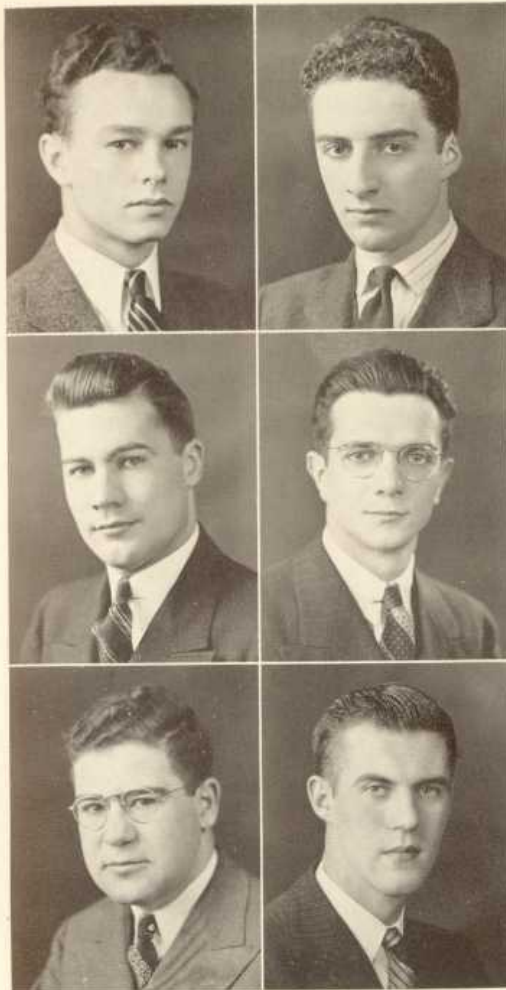

Joseph Sataloff
 College Sigma Tau Phi
 5730 Addison St.
 Phila., Pa.
 West Phila. High
 German Club 1,2,3; Scouters Club
 2,3,4; Grapplers' Club 3,4; Chair-
 man of Junior Class Smoker; Delta
 Phi Alpha; Group "B" Interfraternity
 Council; Caducean Society 4;
 Wrestling Team Varsity 2,3,4.

Paul Scalera
 College Alpha Chi Rho
 1020 S. 10th St.
 Phila., Pa.
 Central High
 Phi Beta Kappa; Phi Kappa Beta;
 Manager Football; Daily Pennsylvan-
 ian, Managing Editor; Punch
 Bowl, Editorial Board, Co-Editor;
 Record, Editorial Board; Franklin
 Society, President; Sphinx Senior
 Society; Senior Advisor.

Theodore Burton Scarlett
 Wharton
 1849 Buffalo Rd.
 Erie, Pa.
 Strong Vincent High

Nicholas Frank Scaturchio
 Wharton Lambda Chi Alpha
 141 Bergen Ave.
 Jersey City, N. J.
 Bordentown Military Institute

Elihu Schagrin
 College
 2403 Harrison St.
 Wilmington, Del.
 P. S. DuPont High
 Louis Marshall Society Council 4;
 C.A.-L.M. Drive 4.

Thomas McConnell Scheeren
 Wharton Phi Sigma Kappa
 Box 532
 Ford City, Pa.
 Ford City High
 Basketball 1,2,3,4; Vigilance Com-
 mittee; Scabbard and Blade 4.

John William Scheurer, Jr.
 Wharton Delta Tau Delta
 1300 Medary Ave.
 Phila., Pa.
 Olney High
 Fencing 1,2.

Mariano Schifalacqua
 Towne Alpha Phi Delta
 1618 S. 12th St.
 Phila., Pa.
 Southern High
 A.S.C.E.; Newman Club 1,2; Foot-
 ball 1,2,3,4; Varsity Club; Italian
 Club 1,2,3.

Marton Schimmel
 College
 21 Marlborough Rd.
 Upper Darby, Pa.

Herbert S. Schlechter
 College Pi Lambda Phi
 146 Central Park West
 New York City, N. Y.
 Columbia Grammar
 Golf 2,3,4.

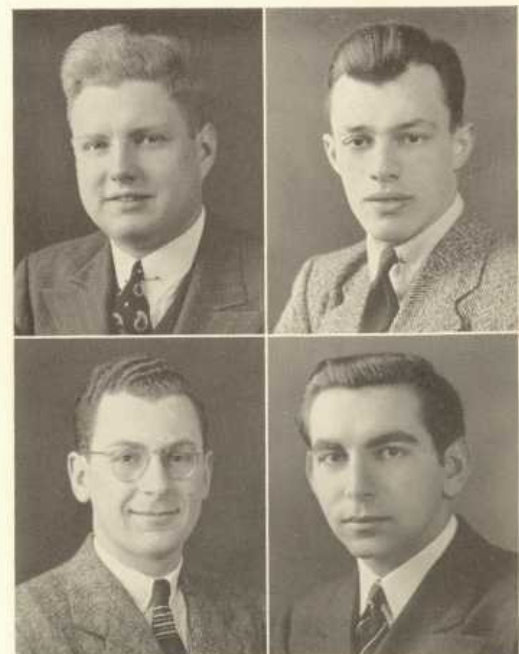



Stephen A. Schoff

Wharton Beta Theta Pi
333 Pembroke Rd.
Cynwyd, Pa.
Lower Merion High

Sphinx Senior Society; Phi Kappa
Beta; Beta Gamma Sigma; Asso-
ciate Manager Baseball; Record,
Editorial Board; Soccer 1,2,3,4.

Stephen Van Cortlandt Schuyler

Wharton Phi Delta Theta
209 Belleville Ave.
Bloomfield, N. J.
Bloomfield High

Swimming Team 1,2; Freshman
Class President; Manager of Crew
4; Varsity Club 2,3,4; Varsity Boat
Club 3,4.

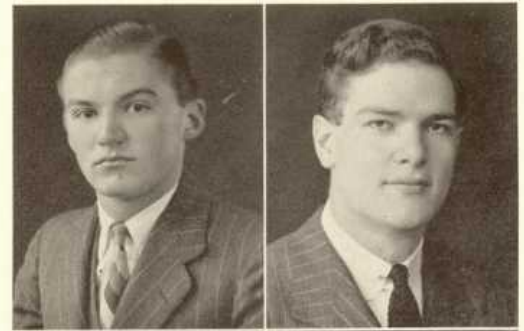

Erdean Erdman Schwalm

Moore
517 Urban Ave.
Glenolden, Pa.
Glen-Nor High

Moore School Record 1,2; Band
1,2,3,4; Fantare Society 2,3, Secre-
tary-Treasurer 4; Undergraduate
Pand Committee 4; President Senior
Class of Moore School 4; Moore
School Council 2, Secretary 4; Vig-
ilance Committee.

Marvin H. Schwartz

Wharton
6603 N. 18th St.
Phila., Pa.

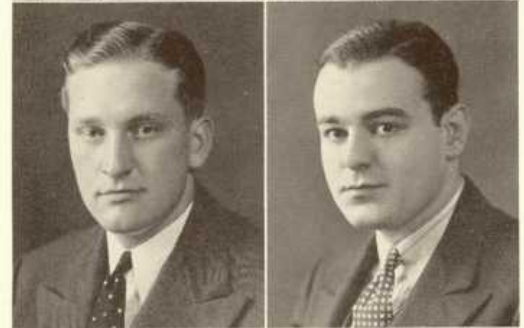

Joseph Schwarzman

Wharton
4435 Frankford Ave.
Phila., Pa.
Frankford High

Peta Gamma Sigma Freshman
Award; Marketing Society; Track
Team 1.

George C. Sebastian

Moore
R. D. No. 1
Langhorne, Pa.
A.I.E.E.

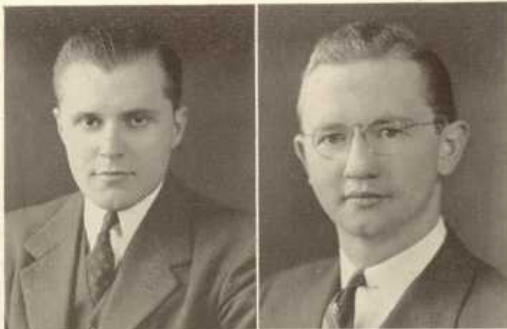

Earl Leland Seeger

Wharton Sigma Chi
596 Walden Ave.
Buffalo, N. Y.
Lafayette High

Daily Pennsylvanian, Business
Board; Freshman Commission,
Treasurer; Track 1,2; Freshman
Dance Committee.

William Pendleton Shade

Wharton Sigma Chi
1505 West Macon St.
Decatur, Ill.
St. John's Military Academy

Sphinx Senior Society; Mask and
Wig 2,3, Manager 4; Freshman
Commission; Crew 1.



Howell Lewis Shay

Architecture Phi Kappa Sigma
Moylan-Rose Valley, Pa.
Swarthmore High

Hexagon Senior Society; Fine Arts
Class President; Choral Society 1,2;
Pen Players 2,3,4.

Clarence G. Shea

Wharton
289 N. Main St.
Pittston, Pa.
St. John High

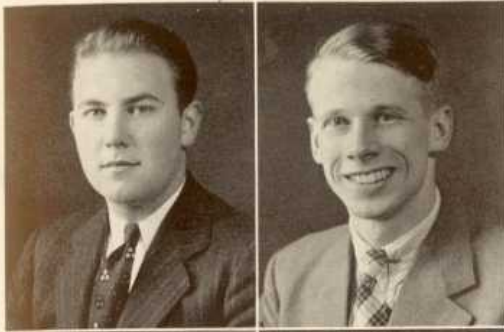

John Richard Shea
Wharton Delta Kappa Epsilon
6001 N. Charles St.
South Orange, N. J.
Columbia High

Fred A. Shirland, Jr.
Moore
2436 N. 18th St.
Phila., Pa.
Olney High
Eta Kappa Nu; Pi Mu Epsilon;
Moore School Record 1,2,3; Assistant Editor 4; Vigilance Committee;
Chess Club 1,2,3,4; A.I.E.E.; Radio Club 4.

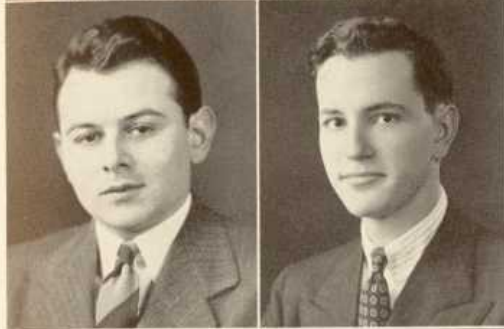
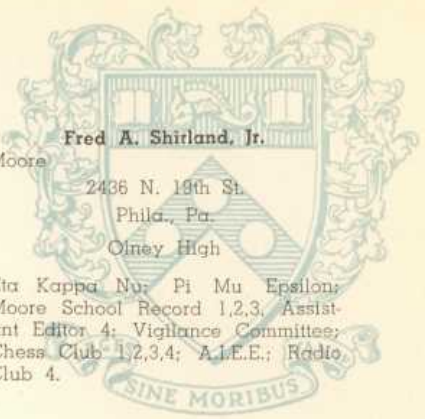

Herbert Shuger
Wharton Kappa Nu
1701 Ellamont St.
Baltimore, Md.
Forest Park High

Morton L. Silvers
Wharton
5637 Christian St.
Phila., Pa.
West Phila. High
Franklin Society 3,4; Freshman Beta Gamma Sigma Award; Philatelic Society, President; Clio Society, President; International Policy Association, Vice President; Marketing Society, Secretary 4; Pre-Legal Society, Executive Council; Wharton Review, Managing Editor; Debate Council, President; Dartmouth-Cornell-Pennsylvania Conference, Executive Comm.; Crew 1.

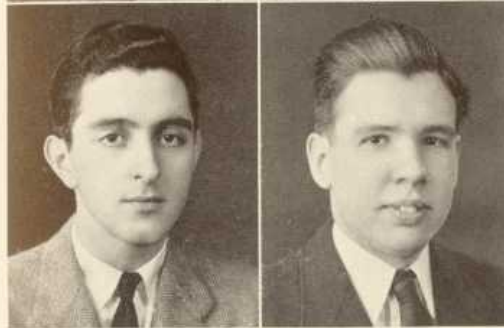

Franklin David Silverstein
Wharton
2813 Wharton St.
Phila., Pa.
Central High
Chess Club 2,3,4; Insurance Society 3,4; Debating Society 4; 150 lb. Football 3; International Policy Association 4; Badminton Club 4; Vice President Intercollegiate Council 4; Louis Marshall Council 4; Scouters Club 3,4.

Thomas Halsted Simons
Wharton
257 S. 16th St.
Phila., Pa.
Germantown High

V. Leroy Skillman, Jr.
Wharton Alpha Tau Omega
R. R. 1, Skillman, N. J.
Sommerville High
Wrestling 3,4.

A. Balfour Smith
Wharton Kappa Sigma
1912 Diamond St.
Phila., Pa.
Harry Ross Football Award 1; Football 1,2,3,4; Vigilance Committee; Phi Kappa Beta; Varsity Club 4.



Warren B. Smith
Wharton Delta Kappa Epsilon
964 Parkside Ave.
Buffalo, N. Y.
Bennet High
Sphinx Senior Society; Alumni Award of Merit; Pi Gamma Mu, President; Beta Gamma Sigma; Daily Pennsylvanian, Editor-in-Chief; Franklin Society, Board of Governors; Advisory Council on Athletics; Houston Hall Board of Governors; Undergraduate Council; Varsity Boat Club.

James Ayers Snyder
College Sigma Phi Epsilon
300 N. Narberth Ave.
Narberth, Pa.
Westminster School
Mask and Wig 1,2,3; Glee Club 1,2; Choral Society 1,2; Swimming 1.



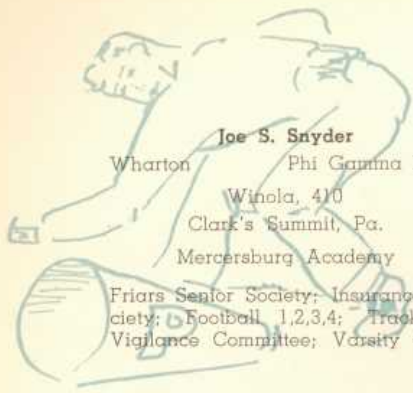

Joe S. Snyder

Wharton Phi Gamma Delta
Winola, 410
Clark's Summit, Pa.
Mercersburg Academy

Friars Senior Society; Insurance Society; Football 1,2,3,4; Track 1; Vigilance Committee; Varsity Club.

Paul A. Snyder

Towne Alpha Chi Rho
28 N. Warner St.
Woodbury, N. J.
Woodbury High

150 lb. Football 2.

Richard Frederick Snyder

Moore Delta Tau Delta
215 E. Durham St.
Phila., Pa.

William Trammell Snyder, Jr.

College Delta Tau Delta
24 Broadway
Hagerstown, Md.
Baltimore City College

Boris F. Sokol

Wharton Sigma Alpha Mu
1453 Bryn Mawr Drive
Dayton, Ohio
Steele High

Franklin Society 3,4; Daily Pennsylvanian, Business Board 4; Punch Bowl 1,2,3, Business Manager 4; Lacrosse 1.

William J. Soman

Wharton
93-18 Baldwin Ave.
Forrest Hills, N. Y.
Newton High

Crew 1,2.

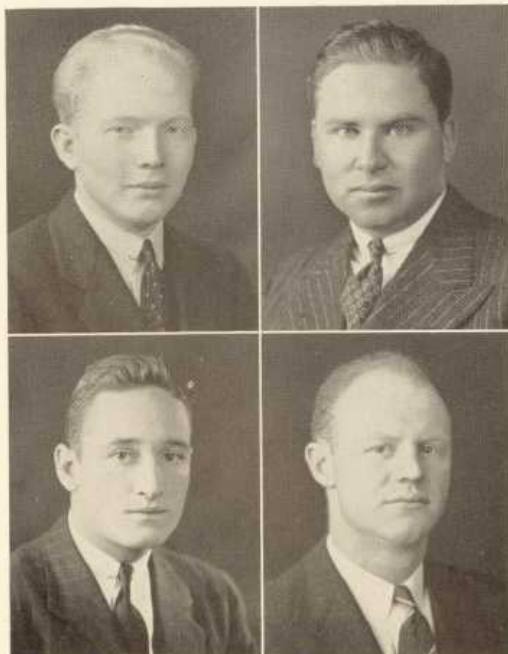
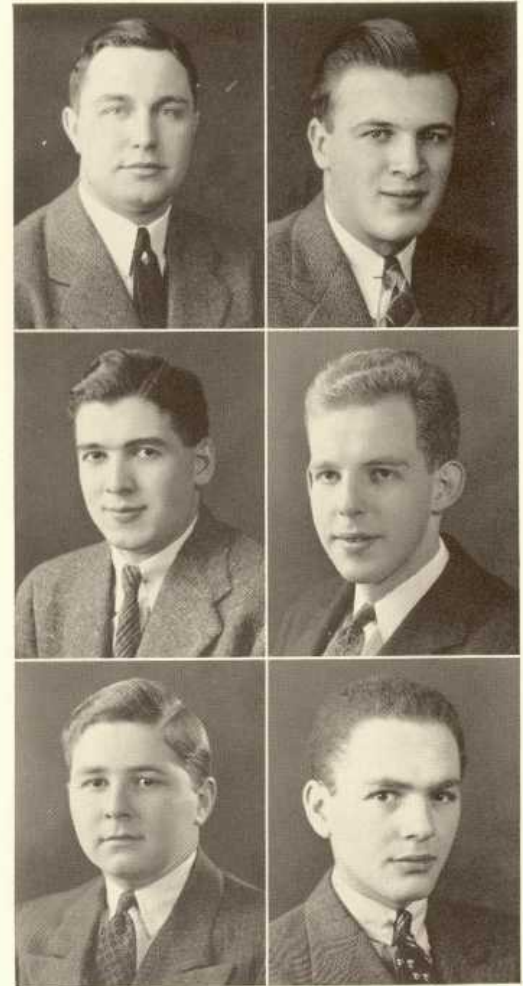

Wilbur R. Sparks

Wharton Phi Kappa Psi
10 N. Drexel Ave.
Upper Darby, Pa.
Northeast High

Erwin Starr

Wharton Sigma Alpha Mu
142 Hobart Rd.
Chestnut Hill, Mass.
Philips Exeter Academy

Fredrick Stehle, III

Wharton Kappa Sigma
90 Bethlehem Pike
Phila., Pa.
West Phila. High

Robert P. B. Stephens

Wharton Kappa Sigma
Camillus, N. Y.
Erasmus Hall High

Football 1; Baseball 1; Junior Varsity Football 2,3,4; Hockey 1, Captain 4; Vigilance Committee.

Football 1,2,3,4; Lacrosse 1, All-American 3; Track 1.

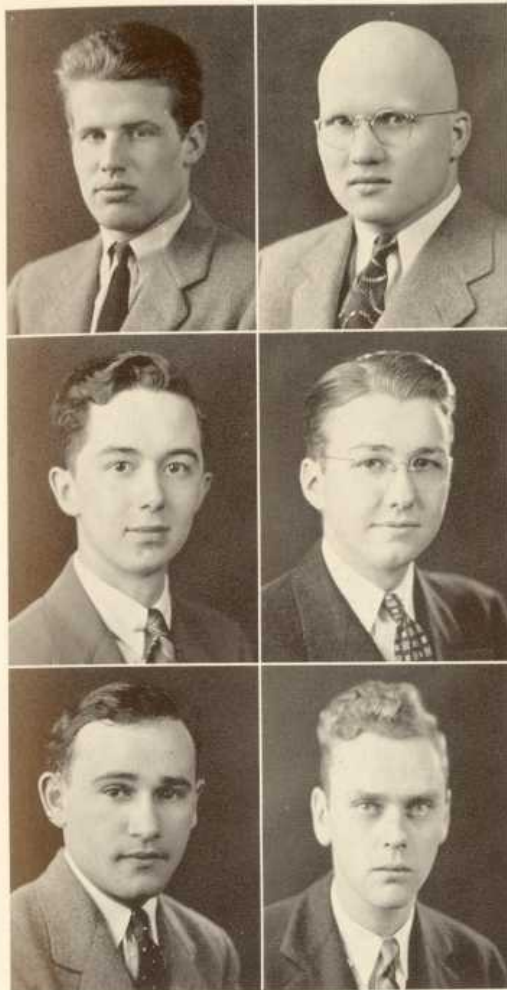

Lowry Chew Stevenson

College Delta Psi
 "Clivenden"
 Germantown, Pa.
 St. George's

Grappler's Club, President 3,4; Arts and Science Association, Vice President 4; Football 1,2; Wrestling 2,3,4.

George Hoxie Stickney, Jr.

Wharton Acacia
 373 Williams St.
 East Orange, N. J.
 George School

Choral Society; Glee Club; Wrestling 2,3,4; Grappler's Club.

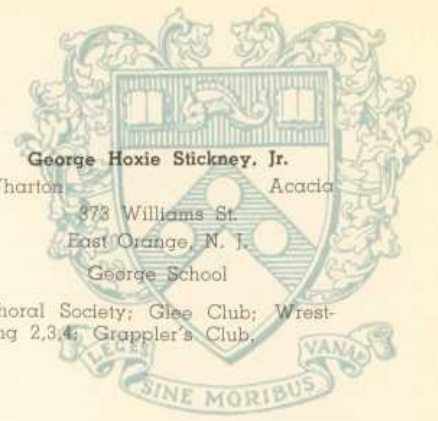

Paul H. Strehle, Jr.

Moore Sigma Phi Epsilon
 6737 N. Sydenham St.
 Phila., Pa.
 Germantown High

Men About Towne Show; Men About Towne Club, Publicity Manager; Vigilance Committee; Moore School Record, Assistant Editor; Track 1; A.I.E.E.; Radio Club.

Robert Miller Strode

Wharton Phi Kappa Psi
 225 So. McCann St.
 Kokomo, Ind.
 Kokomo High

Beta Gamma Sigma Freshman Award; Pi Gamma Mu; Record, Business Board; Choral Society.

Sumner Stroyman

Wharton Alpha Epsilon Pi
 443 Webster Ave.
 Chelsea, Mass.
 Chelsea High

Marketing Society 3,4; Pre-Law Club 4.

John Nicholson Stull

College Zeta Psi
 Moylan, Pa.
 Haverford School

Pih Beta Kappa; Arts and Science Association 4; Boat Club 2.

Theodore Gerald Sullivan

College Psi Upsilon
 1701 Locust St.
 Phila., Pa.
 Kingsley School

Crew 2,3; Wrestling 4; Golf 4; Varsity Boat Club.

Richard A. Sultner

Wharton Delta Tau Delta
 663 Madison Ave.
 York, Pa.
 William Penn High

Scales Society, Vice President 4; Record, Business Board 3; Glee Club 1,2,3, Manager 4; Choral Society; Mask and Wig 1.

Bernard Carl Swartz

Wharton Zeta Beta Tau
 68 Centre St.
 Brookline, Mass.
 Huntington School

Wharton Review, Business Board 2,3,4.

Frank H. Sweeney, Jr.

Wharton Sigma Nu
 135 Frazer Ave.
 Collingswood, N. J.
 Collingswood High



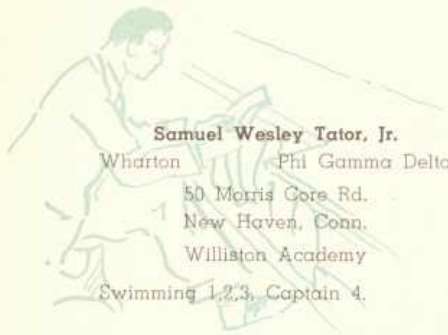

Samuel Wesley Tator, Jr.

Wharton Phi Gamma Delta
50 Morris Cove Rd.
New Haven, Conn.
Williston Academy
Swimming 1,2,3, Captain 4.

Joseph R. Thomas

Towne
6248 Homer St.
Phila., Pa.

William H. Thorton, Jr.

Wharton Delta Sigma Phi
5300 Oakland St.
Phila., Pa.
Frankford High
University Band 2,3,4; Insurance Society 4; Propeller Club 2.

Enoch Hughes Thomas, Jr.

College Beta Theta Pi
141 Lee Park Ave.
Wilkes Barre, Pa.
Wyoming Seminary

Sphinx Senior Society; Senior Class Council; Franklin Society; Interfraternity Council; Daily Pennsylvanian, News Editor 4; Record, Editorial Board; General Chairman Junior Week; C.A. Cabinet 2,3; Vice President 4; C.A.-L.M. Drive, General Chairman; Grappler's Club; Intramural Sports Staff 2,3,4; Chairman, Ivy Weekend.

Donald Bruce Thornton

College Theta Xi
2703 W. Somerset St.
Phila., Pa.
Friends' Select
German Glee Club 1,2,3,4.

H. Levick Tolan

College Delta Phi
215 Upland Way
Wayne, Pa.
Haverford School
Penn Players 3,4; Swimming 1,2,3,4; Record Holder, 150 yd. backstroke, University of Penna.

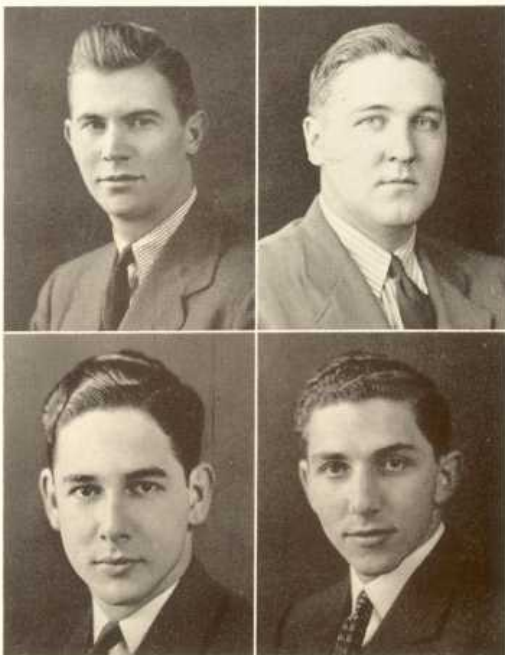
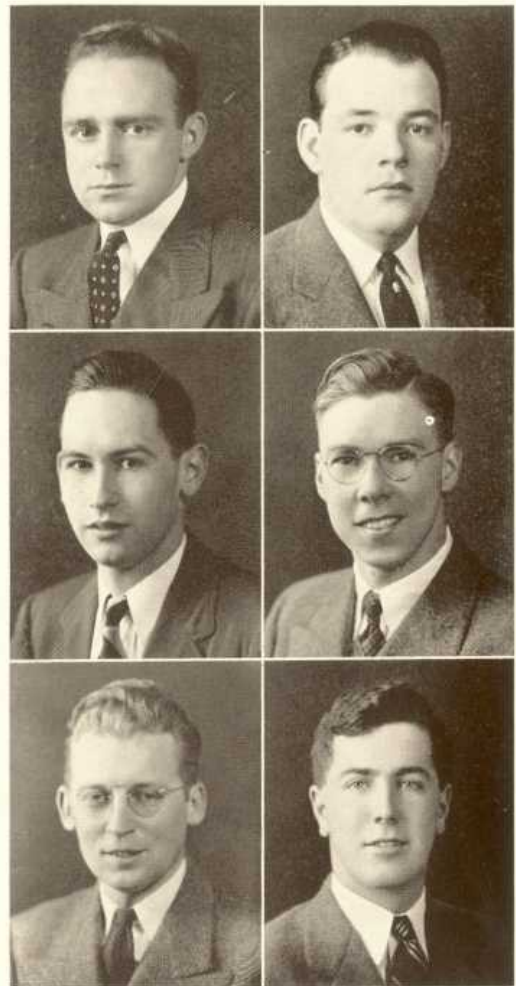

Robert P. Tongren

Wharton Phi Gamma Delta
1786 Boulevard
West Hartford, Conn.
Williston Academy
150 lb. Crew; 150 lb. Football.

Jack Toothill

Wharton
42 Boudnot St.
Trenton, N. J.
Pennington
Crew 1; Swimming 1.

Robert de J. Toro

Wharton Sigma Chi
La Alhambra Ponce
Puerto Rico
New York Military Academy
International Students House, Secretary; Crew 2,3,4; Varsity Boat Club 3,4.

Robert Tresenfeld

Wharton Beta Sigma Rho



Miller Harry Ullmann
Wharton Zeta Beta Tau
Chicago, Ill.
New Trier High
Franklin Society 4; Wharton Review,
Business Board 1,2,3, Advertising
Manager 4;

Herbert S. Valentine, Jr.
Wharton Sigma Alpha Epsilon
5840 Grand Ave.
Kansas City, Mo.
Southwest High
Senior Advisor 4.

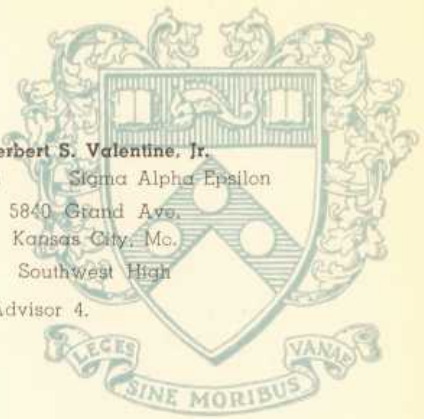

Robert B. Van Arsdale
Wharton Sigma Phi Epsilon
Columbia Station, Ohio
Columbia High
Interfraternity Council 4; Methodist
C.A. Cabinet 2,3,4; Baseball 1,2.

Eli Viener
Wharton
308 South George St.
Charles Town, W. Va.
Charles Town High

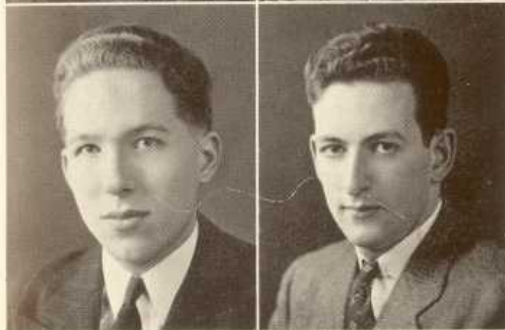

Norman Robert von Heyn
Wharton
221 Linden Boulevard
Brooklyn, N. Y.
Colby Academy
Pi Gamma Mu 3,4, Secretary 4;
Beta Gamma Sigma, Freshman
Award.

Richard L. Voss
Moore Tau Kappa Epsilon
6731 N. Sydenham St.
Phila., Pa.
Germantown High
Hexagon Senior Society, President;
Eta Kappa Nu, President; Sigma
Tau; Varsity Boat Club; Undergrad-
uate Council; Varsity Club; Vigil-
ance Committee; Crew 1,2,3.

Richard Kermit Waldo
College
327 Gerard Ave
Elkins Park, Pa.
Cheltenham High
Institute of Local and State Govern-
ment; International Policy Associa-
tion, President 3,4; Zelosophic So-
ciety 3,4; Spanish Club 3,4; Propel-
ler Club 4.

Malcolm Tucker Wasley
College Sigma Phi Epsilon
20 White St.
Shenandoah, Pa.
Shenandoah Public High
Haverford School
Interfraternity Council; Junior Prom
Ticket Committee; German Club.

Robert C. Watts
Wharton Psi Upsilon
3931 Cottage Grove
Des Moines, Iowa
Kemper Military
Associate Manager Tennis; Man-
ager Squash.

Stanley J. Waxman
Wharton
6227 Webster St.
Phila., Pa.
West Phila. High
150 lb. Football 2; Handball 4.

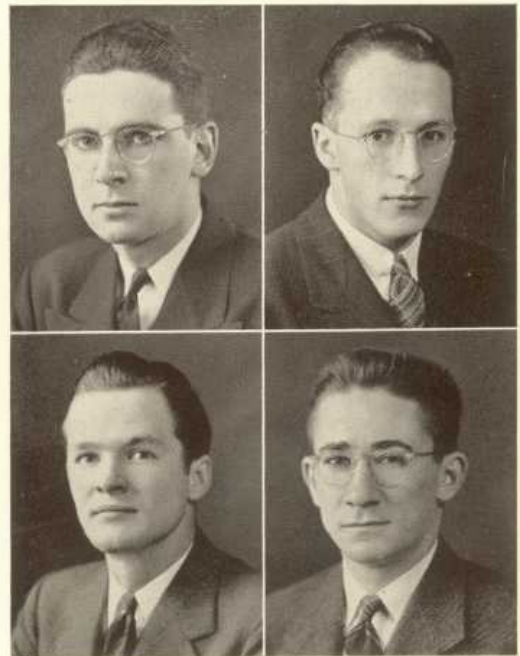



John Daniel Wechsler

Wharton Pi Lambda Phi
 171 W. 57th St.
 New York City
 Paddie School
 Wharton Review, Editorial Board.

Chandler Burbank Weeks

Wharton Phi Gamma Delta
 33 Hundreds Circle
 Wellesley Hills, Mass.
 Tabor Academy
 Interfraternity Council 4; 150 lb.
 Crew 1,2,3; Hockey 2.

Lafe Weeks

Wharton Psi Upsilon
 200 Tonawanda Dr.
 Des Moines, Iowa
 Roosevelt High
 Swimming 1,2,3,4.

Morton Jerome Weiner

Wharton Alpha Epsilon Pi
 121 Hazard Ave.
 Providence, R. I.
 Hope High
 Manager of Rifle; Record, Business
 Board 2; Vigilance Committee; Louis
 Marshall Council 4; Varsity Club
 3,4; Interfraternity Council 4.

Robert Meyer Weiner

Towne
 4918 N. 9th St.
 Phila., Pa.
 Simon Gratz High
 Glee Club; Choral Society; Penn
 Players; Kappa Phi Kappa.

Morton Jerome Weinroth

Wharton
 1613 Diamond St.
 Phila., Pa.
 Northeast High
 Insurance Society 3,4; Choral So-
 ciety 4; Basketball 2.

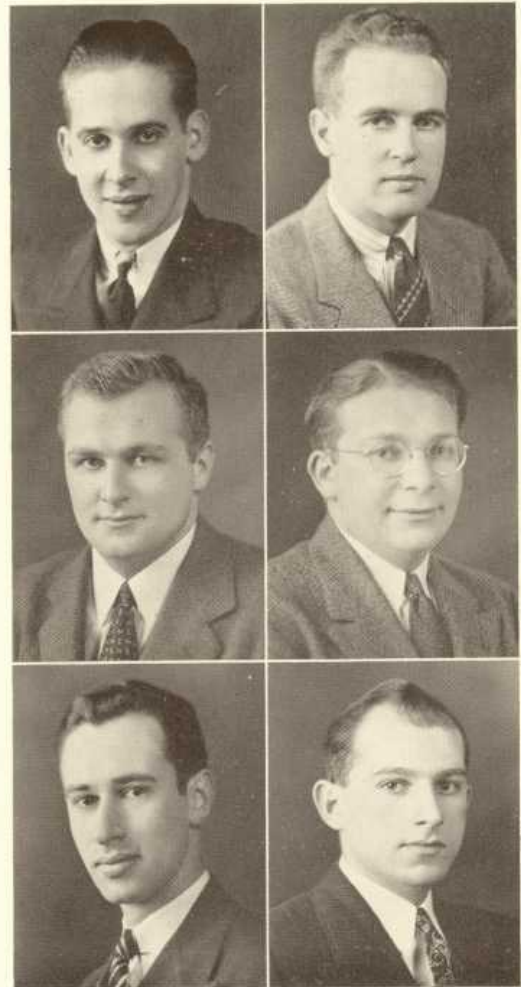

George Schlager Welsh

College Alpha Tau Omega
 217 Reynolds St.
 Kingston, Pa.
 Kingston High
 Mask and Wig 1; Wrestling 1; Bi-
 centennial Committee 2.

William Andrew Welsh, Jr.

College
 7821 Montgomery Ave.
 Elkins Park, Pa.
 Hatboro High

Herbert G. Wertheimer, Jr.

Wharton Phi Epsilon Pi
 5416 Plainfield St.
 Pittsburgh, Pa.
 Taylor Allderdice High
 Franklin Society; Punch Bowl, Busi-
 ness Board, Advertising Manager 4;
 Vigilance Committee; Golf 1,3,4.

Daniel Raymond Wessling, Jr.

Wharton Delta Tau Delta
 5502 Ingersoll Ave.
 Des Moines, Iowa
 Theodore Roosevelt High
 Varsity Boat Club 2,3,4; Varsity
 Club 4; Record, Editorial Board 3,4;
 Wharton Review 2,3,4; Band 3; In-
 surance Society 3,4; 150 lb. Crew
 1,2,3,4.

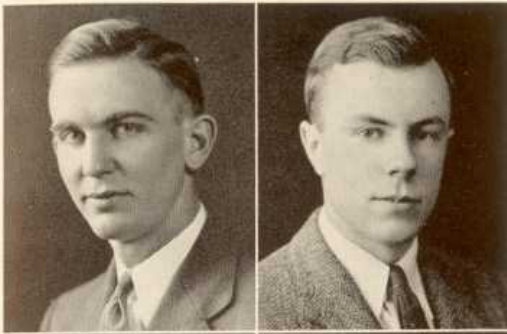

Lester Edward White
 Moore Fallsington, Pa.
 Falls Township High
 Sigma Tau, President; Junior Class President; Eta Kappa Nu, Secretary; Vigilance Committee; Moore School Council 3; Institute of Local and State Government.

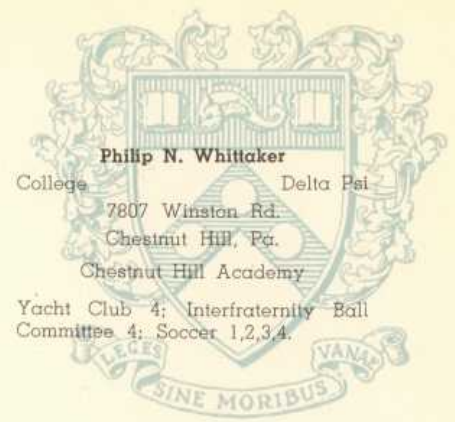

Philip N. Whittaker
 College Delta Psi
 7807 Winston Rd.
 Chestnut Hill, Pa.
 Chestnut Hill Academy
 Yacht Club 4; Interfraternity Ball Committee 4; Soccer 1,2,3,4.



Howard Charles Wiener, Jr.
 Wharton Alpha Tau Omega
 173 Butler St.
 Kingston, Pa.
 Kingston High
 Franklin Society; Mask and Wig 1; Record, Circulation Manager 3,4; Freshman Commission.

Elbert Reading Williams
 Wharton 4111 Pine St.
 Phila., Pa.

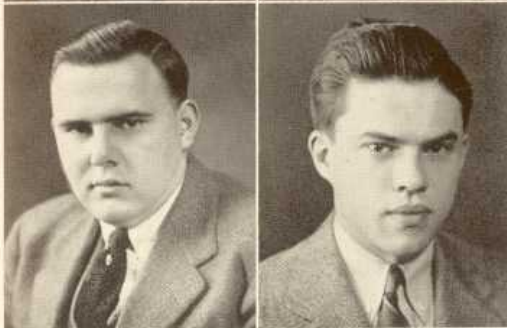

G. Lloyd Wilson, Jr.
 Wharton Phi Sigma Kappa
 474 Gerhard St.
 Phila., Pa.
 Roxborough High
 Sphinx Senior Society; Beta Gamma Sigma 3, President 4; Pi Gamma Mu 3,4; Kite and Key Society; Transportation Society, President; Franklin Society, Board of Governors; Wharton Review, Editor-in-Chief; Daily Pennsylvanian, Editorial Board 3,4; Football 1; J. V. Football 2,3; Lacrosse 1,2,3,4; Interfraternity Council 4.

Walter P. Wilson
 Wharton Delta Tau Delta
 7 Renfrew Ave.
 Trenton, N. J.
 Trenton High
 Marketing Society.

Stephen Remington Wing, Jr.
 Wharton Sigma Chi
 211 Aldine St.
 Rochester, N. Y.
 West High
 Beta Gamma Sigma Freshman Award; Manager Soccer; Lacrosse 1; Freshman Committee.

Leroy Wittemire, Jr.
 Wharton Lambda Chi Alpha
 19 Columbia Ave.
 Mansfield, Ohio
 Mansfield High

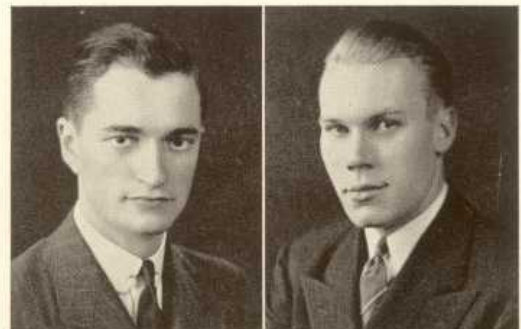

Warren H. Wittens
 Wharton Sigma Chi
 24 Ricker Rd.
 Newton, Mass.
 Newton High
 Friars Senior Society; Franklin Society 3, Secretary 4; Daily Pennsylvanian, Business Board, Business Manager 4; Varsity Club Scholarship Award; Vigilance Committee; Junior Prom Committee; Track 1,2,3, Captain 4; Varsity Club 2,3,4.

E. Abbott Woelagel
 Wharton Phi Gamma Delta
 700 N. West St.
 Bellvue, Ohio
 Bellvue Central High



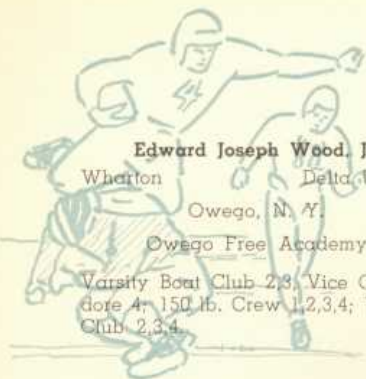

Edward Joseph Wood, Jr.

Wharton Delta Upsilon
 Owego, N. Y.
 Owego Free Academy
 Varsity Boat Club 2,3; Vice Comm-
 dore 4; 150 lb. Crew 1,2,3,4; Varsity
 Club 2,3,4

L. Merrick Wood

College Delta Phi
 3904 Locust St.
 Phila., Pa.
 Haverford School
 Quaker Chairman 3,4.

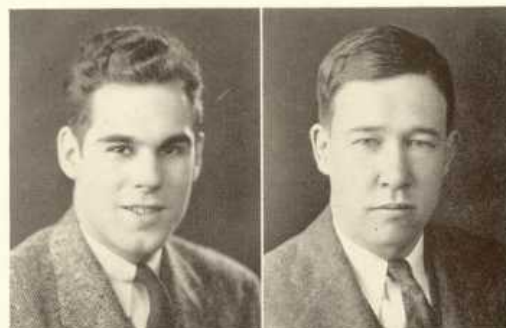

William H. Wood

Wharton Phi Sigma Kappa
 724 W. Sedgwick St.
 Mt. Airy, Pa.
 Germantown High
 Varsity Club 3,4; Scabbard and
 Blade 3,4; Rifle Team 1,2,3, Captain
 4; Presbyterian Cabinet 1.

William Henry Woodring

Towne Phi Kappa Psi
 2924 Gordon St.
 Allentown, Pa.
 Blair Academy
 Track 1,2,3; 150 lb. Football 4;
 Cheerleader 1; Vigilance Com-
 mittee; Junior Cane Committee;
 A.S.M.E.

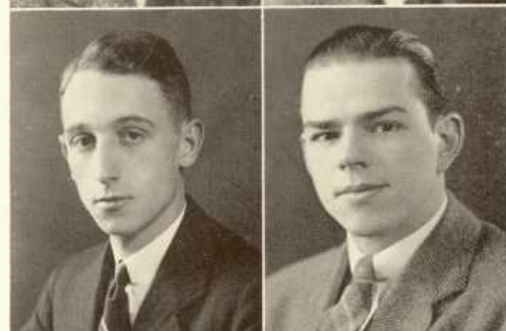

Willard W. Woolbert

Wharton Phi Delta Epsilon
 16 Holly St.
 Trucksville, Pa.
 Kingston Township High

Charles B. Wuest

College
 6 W. Marshall Rd.
 Lansdowne, Pa.

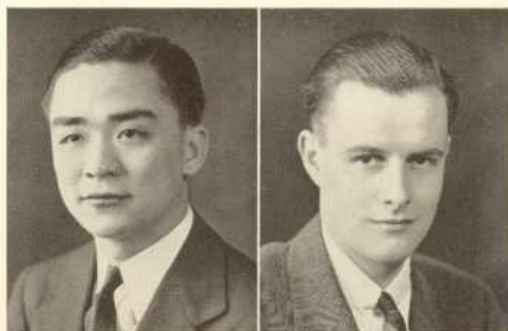

John Sih Yoong Yang

Wharton
 40 Young Brothers Banking Corp.
 KiuKiang Road, Shanghai, China
 St. John's Middle School
 C.A. Cabinet; International Students
 House, Student Council; Interna-
 tional House Spring Camp, Chair-
 man; International House Annual
 Banquet.

Jonathan Yerkes, Jr.

Wharton Kappa Sigma
 2935 Grand Ave.
 Jacksonville, Fla.
 Bolles School
 Football 1; 150 lb. Football 3,4;
 Scabbard & Blade 4.

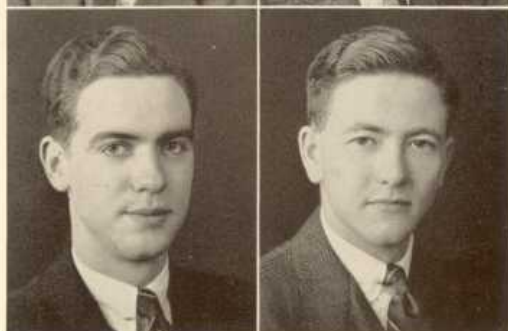

Frank Alfa Young

Towne Alpha Chi Sigma
 P. O. Box 84
 Paoli, Pa.
 Band; A.I.C.E.

George Austin Young

Wharton Phi Sigma Kappa
 339 Aberdeen Ave.
 Dayton, Ohio
 Oakwood High
 Scabbard and Blade; Track 1,4.

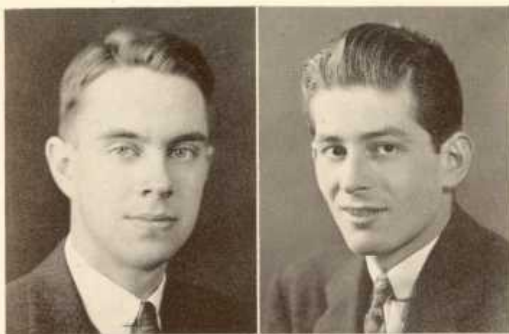

John Karsten Zacherle
 College Tau Kappa Epsilon
 34 E. Chestnut Hill Ave.
 Phila., Pa.
 Germantown High
 Fanfare Society 3,4; Manager Band
 4; Freshman Commission.



Edwin Harold Zeitlin
 Wharton
 110 Riverside Drive
 New York City
 DeWitt Clinton
 Louis Marshall Council; Fencing
 Team 1,2,3,4; 150 lb. Football 2;
 Varsity Club.



Sidney Paul Zimmerman
 College
 523 Bennett St.
 Luzerne, Pa.
 Wyoming Seminary
 Manager Wrestling 4; Punch Bowl,
 Editorial Board 3,4; Record, Editor-
 ial Board 3,4; C.A.-L.M. Upper
 Class Dorm Chairman 4; Under-
 graduate Varsity Club 2,3,4;
 Awards Committee, Division of In-
 tercollegiate Athletics 4; Grappler's
 Club 2,3,4; Caducean Society 3,4;
 Junior Prom Committee 3; Co-Chair-
 man, Ivy Ball.

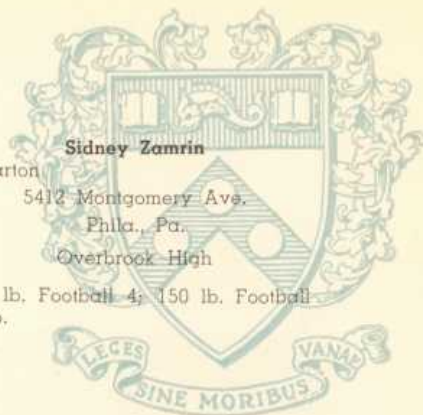

Sidney Zamrin
 Wharton
 5412 Montgomery Ave.
 Phila., Pa.
 Overbrook High
 150 lb. Football 4; 150 lb. Football
 Club.

Joseph Robert Zikmund, Jr.
 Wharton Alpha Chi Rho
 Valley Forge Rd.
 Phoenixville, Pa.
 Phoenixville High
 Band 1,2,3,4; Debate Council 3,4;
 Choral Society 3; Penn, Dartmouth,
 Cornell Conference 3; Penn Players
 2,3, Business Manager 4; Fanfare
 Society 3,4.

George E. Zubrod, Jr.
 Wharton Pi Kappa Alpha
 1529 Rosewood Ave.
 Louisville, Ky.
 duPont Manual Training High
 Christian Association Cabinet 3,4;
 Christian Association, President of
 Lutherans 4; Christian Association
 Dance Committee 2,3; Chairman 4;
 Freshman Handbook, Assistant Edi-
 tor 2,3; Interfraternity Council 3;
 Bicentennial Drive 2.

Stanley J. Zwigaitis
 Wharton
 5426 Woodland Ave.
 Phila., Pa.
 West Catholic High
 Pre-Legal Society, Secretary 4; Mar-
 keting Society 3,4; Insurance So-
 ciety 4.



SENIOR HISTORY



In the Fall of 1936, as the stately halls of Pennsylvania and gigantic Franklin Field resounded with the enthusiastic cry of "Tear it up and make it tough, 1940's got the stuff, a new class was born, destined as the Bicentennial Class in the annals of University history.

The first bright spark of genuine school spirit was vehemently displayed when, in 40's first gridiron clash, Lafayette was swamped, and the Bicentennial Freshmen whirled over Franklin Field in a real old-fashioned snake-dance. As freshmen the class also basked in the glory of its unbeaten, untied and unscored upon football team, starring Swede Gustafson.

Possessed with the memories of a most happy freshman year, the Class of 1940 returned to the campus, filled with the vim and vigor for which they have always been noted. In football and in basketball the class was again prominent. Other since well-known athletes as Poul Hornsleth, Billy Koepsell, Izzy Bellis, Balfour Smith and Bud Wittens came to the fore to demonstrate the skill characteristic of the entire class. Alan Hunter headed the class politically, assisted by Joe Chandler, Bob Gangwisch, Bill Eshbach and Dick Snyder.

The Class of 1940 did a very commendable job in reviving the spirit of ivy-colored, traditional Junior Week. Back into existence came the Junior Annals; the hallowed Cane March was a bigger success than in many previous years! the festive Junior Prom where



many couples danced to the strains of Paul Whiteman was one of the best ever held. The class smoker left many pleasant memories. Hey Day in 1939 saw many men in this class chosen in the senior honor societies. Among them Norm Bond, President of the Kite and Key Society and Captain of the wrestling team; Bill Shade, manager of the Mask and Wig Club; G. Lloyd Wilson, Beta Gamma Sigma and Editor of the Wharton Review; Warren B. Smith, Editor of the Daily Pennsylvanian; and Paul Scalera, football manager and class vice-president. Seven were elected to Phi Beta Kappa and more to Beta Gamma Sigma.



JUNIOR HISTORY

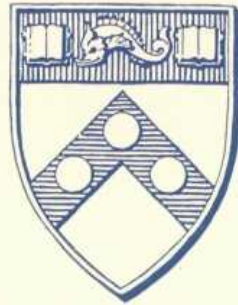

Starting in 1937, Pennsylvania "41," in two years has done great things for itself and for the University. As freshmen they put over the freshman weekend; put winning teams in every intercollegiate competition, and made many efforts in working on publications.

Returning from summer vacation as full-fledged Pennsylvanians they continued their previous activities and added two more to the list; the sophomore weekend and the Penniman Bowl contests. Serving on the Vig committee were Ken Gertz and Ed Steidle as co-chairmen. Later in the



fall a committee was appointed, headed by Al Valentine, and including John Cumbler, Charles Greenlee, and Tom Tyler, which helped to make successful a new innovation, the Soph Hop, and also to revive interest in the Penniman Bowl contests. In this year the Sophomores were successful in securing for their class this coveted trophy. The committee of Bernie Schreiber, Tony Chizmadia, Mike Keiser and Bill Barstow deserve much credit for the efficient job they did in organizing the contests along with the council.

The juniors can boast of their achievements to date with shoulders back and heads high. Their record is an enviable one and their leadership ability has been proven beyond reproach. They are aware of the responsibility that will soon be theirs, but they are well prepared for that responsibility and they are eager to assume their tasks for the coming senior year. Junior week-end represented the high light of class activities. The historic Cane march was held on November 1 and was followed by Chapel services. A coffee hour was arranged in the afternoon in Houston Hall. The fraternity poster contest created a more than usual spirit of enthusiasm and interest, and the displays dressed up the campus in holiday spirit. "The Peak of the Week" was the Prom. Glenn Miller's Sweet melody made the affair one of the outstanding social successes of the season. Judging by these past successes Pennsylvania may look forward to having a capable class to assume the leadership on the campus next fall.

SOPHOMORE HISTORY



On firstmemorable day of September in 1938, when one of the greenest freshman classes that the University has ever seen, arrived on the campus with their bags in their hands and dazed looks on their faces, the Class of '42 didn't seem to have many poentialities. But their critics were mistaken, for they have shown that they do have the "stuff."

They started out with the customary kissing of Ben Franklin's toe and the wearing of black ties, white socks, and dinks. They cooperated with the sophomores in making the newly revived Penniman Bowl contest a success.

Despite the handicap of working under a new system, the Vig committee of the Class of '42 did a very thorough job under the chairmanship of Charley Delone. To help the Freshmen celebrate the ending of regulations, the Sophomore Council appointed Bob Woletz to head the "Reg Day" committee. A rally was held in the Big Quad the Monday after the Cornell game. Each Freshman passed a bonfire and threw a dink, a black tie, or some other part of their regs on it.

The Class of 1942 also originated the Sophomore Council of the Christian Association. The object of this commission was to provide an opportunity for the sophomores to become active in the affairs of the C. A.

Although the preceding class was responsible for the idea of a Sophomore Weekend, the Class of '42 established it as a permanent fea-



ture of the University. Under the leadership of Fred Knox and Fred Keyes, the co-chairmen, and with the aid and support of Warren Hirt, the president of the class, the dance and the entire weekend was a spectacular success. More than four hundred couples danced to the music of Red Norvo in the new wing of Houston Hall, and the other events were equally well supported.

In athletics the class was also outstanding. In football, soccer, basketball, crew, and in the minor sports the sophomores stood out consistently as good players.



FRESHMAN HISTORY



One sultry September day, with vacation already a memory, eleven-hundred unwary Freshmen descended upon the University campus intent upon becoming "Men of Pennsylvania." Scarcely had they gathered their wits, when what seemed to be a multitude of "Vig" men and upperclassmen herded the bewildered innocents to Benjamin Franklin's toe to pay homage. Hilarity and exhilaration were then the bywords as the yearlings drank deeply of the vintage of college spirit.

The Freshmen soon found their common meeting



place to be the newly created Houston Hall dining room. Little did the Class of 1943 realize the benefits they would receive from this newly inaugurated system. However, along with "regs" a close bond of fellowship was to be manifest many times throughout the year. What appears to be the last political parties to exist on the campus were soon formed; the Red and Blue and the 1943 Party. The usual campaign strife was present, but on election night the Bicentennial Yearlings were united behind their new officers in the persons of Robert G. Snyder, president, Thomas Ebert, vice-president, and Richard Smith, Secretary-Treasurer. Rivalry and courage ran high as the champions of the Bicentennial fledgings pitted their strength against the Sophomores in the Penniman Bowl Contests in most every sport. Support and popularity in these contests was at its highest since the old days of the class fights. Social activity was by no means in the background for the successful Christmas Dance enabled the Class of '43 to add its banner to those of its predecessors, hanging in the rafters of Houston Hall. Outstanding of course, was the Fourth Annual Freshman Mask and Wig Show, and the formal dance serving as a climax for a very successful season. Now that the year is over and the smoke has cleared, the Class of 1943 feels somewhat satisfied. They see their mistakes and are determined to remedy them. They view their accomplishments with pride and yet are striving to make the next year another stepping stone toward their final goal of University success.

ATHLETICS





“A Salute”
to your Bicentennial
from

THE
HOTEL
PHILADELPHIAN

We salute you on this anniversary—a salute to our many friends, both past and present.

For more than a decade students and grads have designated this hotel as “unofficial headquarters” for University affairs. We have made every effort through the years to adapt our complete facilities and appointments to the University and the Students’ requirements.

Congratulations.

DANIEL CRAWFORD, JR.,
Pres. and Gen’l Mgr.

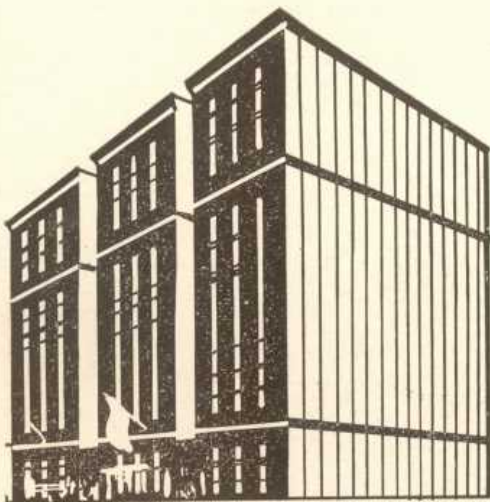

SITUATED ON THE CAMPUS—
39th AND CHESTNUT STREETS



1923 1940

F O O T B A L L



GUSTAFSON AND MUNGER

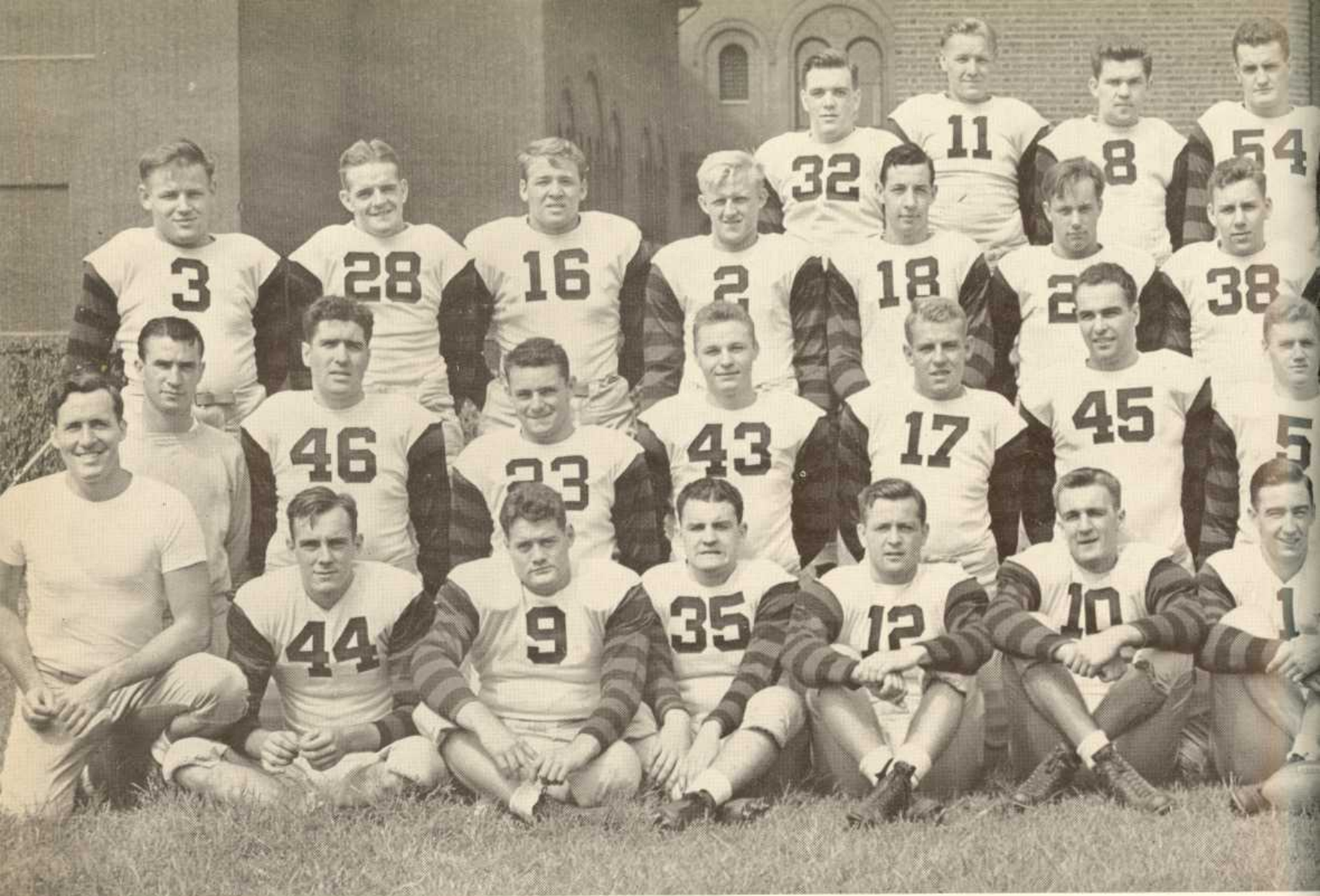

UNIVERSITY OF PENNSYLVANIA 1939 VARSITY FOOTBALL SQUAD: Back row, (left to right)—William Mostertz, Edward Allen, John W. Dutcher, George Albert Brechka, John H. Craemer, Edward O. McHenry, Malcolm N. Smith, John J. Nolan, Eugene H. Davis, Jr., Henry M. Stoll, Jr., Walter G. Moeling, 3rd Loyal H. Rainwater, Jr., Clifford E. Engler, Robert M. Hunt, Raymond A. Frick, James B. Chandler, Alvin G. Plackter, Rix N. Yard, Leonard W. Warner, Jr., Captain Harlan I. Gustafson, Arthur I. Murphy, Jr., Joseph S. Snyder, Joseph P. Sims, Jr., Robert B. Stephens, Head Coach George A. Munger, Line Coach



Paul Scalerà, Manager.

FOOTBALL

1939 style, had its pre-season data wafted down from the Hershey quarters on an encouraging breeze. At the training camp unlimited hospitality was extended to the Pennsylvanians, who cavorted over the Hershey country club links in extensive hardening sessions under the guidance of head coach George Munger, and his able corps of assistants, Paul Riblett, Howie Odell, and Rae Crowther.

The Lafayette opener found a beaming sun smiling down upon the few spectators who turned out for the game. Coats were soon discarded as Pennsylvania's band, in their traditional costumes, presented a new fanfare imported from England, instead of the customary opening blare of trombones in the "Hail Alma Mater." Another departure was the playing of the national anthem just before game time.

The away-game jinx was cracked at Yale. A surprising number of rooters from Philadelphia were on hand, and, even more surprising, the Penn forward wall withstood push after push from the hard-charging Bulldog backs.

At Harvard a new Ivy League record found its way into the books as Penn completed its second undefeated away game in loop competition.

North Carolina's visiting rebels took to Franklin Field attired in baby blue jerseys, which pastel shade completely belied the capabilities of this smooth working outfit.

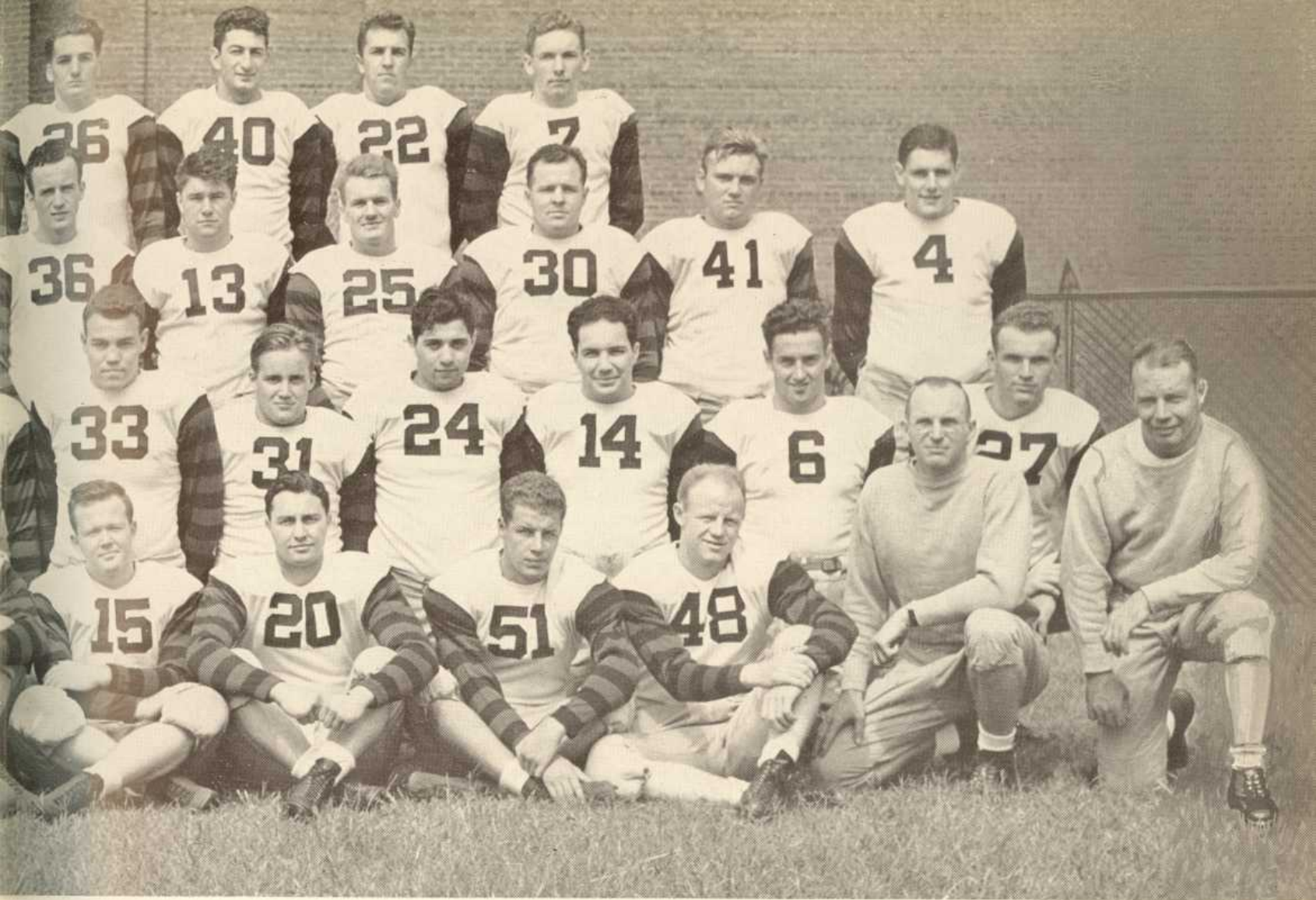

L. Dahm, John E. Ramsey, Paul J. Wexler, Clifford J. Shane, Robert T. Hoopes. Third row—Anthony A. Chizmadia, Francis X. Reagan, John B. Cohen, Walter C. Runte, E. Leroy Mercer, Jr. Second row—Backfield Coach Howard Odell, James P. Connell, Irving Mendelson, Theodore S. Gutewicz, Jerome S. Carson, Jr. Front Row—End Coach Paul G. Riblett, Thomas J. McCarthy, A. Balfour Smith, Walter J. Daly, Jr., William G. Koepsell, W. Joseph Miller, Rae Crowther.

Coming back strong, the Red and Blue forces out-maneuvered the Naval Academy contingent, while spectators marveled at the Middy card tricks; but the following three weekends found Pennsylvania supporters hard pressed to preserve their paint-smeared goal posts from attacks of victorious visiting fans. Penn State found little opposition from the lethargic Quaker eleven, and Michigan with the best band performance of the season, and the best back, in the person of Tom Harmon, prevailed in the most wide-open game of the campaign.

Despite the presentation of Walt Shinn's lucky red helmet to Captain Gustafson for the traditional struggle with the Big Red from Ithaca, Carl Snavely's unbeaten eleven out-shined a bewildered Red and Blue squad and remained in the unbeaten ranks after sixty minutes of sparkling football on a bitterly cold November afternoon.

Dutcher goes to the 10 yard line against Lafayette.



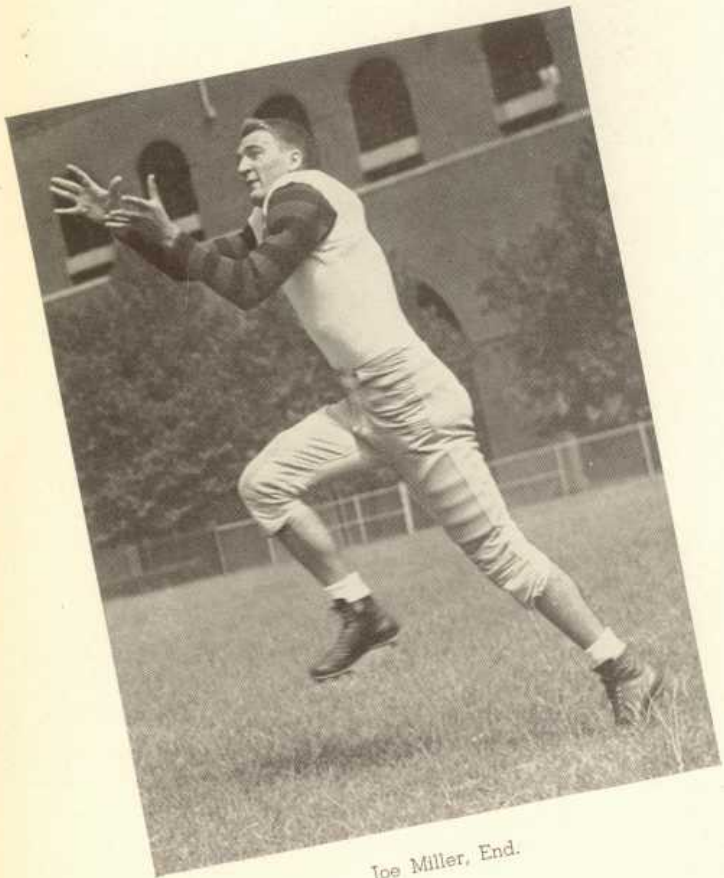

Joe Miller, End.

PENNSYLVANIA 6; LAFAYETTE 0

Three Juniors and a Sophomore were in the backfield as Penn greeted the Maroons in their opener — Frank Reagan, Tony Chizmadia, Johnny Dutcher, and Eddie Allen were running behind Captain Gustafson, Balfour Smith, Al Brechka, Ray Frick, Nels Yard, Cliff Engler and Len Warner.

Fighting to overcome a double handicap, since Lafayette offered more than a little opposition, while the weather was a trifle warm for football, the Quakers eked out a win when Reagan quick-kicked to set the Mylinmen on their haunches. A series of bucks soon resulted in six points when Chizmadia crashed over for the score. The extra point for conversion failed.

This contest left second guessers up in the air, for little potentiality was shown by the Red and Blue, with solid defensive tactics marking their play after their initial burst of scoring steam.

PENNSYLVANIA 6; YALE 0

Junior Paul Wexler leaped into prominence against the Bulldog as Pennsylvania laid the away game jinx to rest. Wexler, inserted with thirty seconds remaining in the first half, threw a momentous heave to Gustafson, who crossed the double stripe unmolested as the half ended. Again the point was missed, and again the solid Quaker line, with 'Gus,' Smith, Brechka, Frick, Yard, Warner, and Engler alternating with Mendelson, Hunt, Runte, Cohen, and Miller, dug in for the second half defense of their lead.

Yale did not score, but neither did the Quakers open up again, and coaching worries were many as Harvard loomed important. Len Warner twisted his ankle, while Johnny Dutcher sustained a broken collar bone that was to keep him inactive for the rest of the season.

Yale—Reagan intercepts Yale forward pass.

Gus scores on Wexler's long pass.

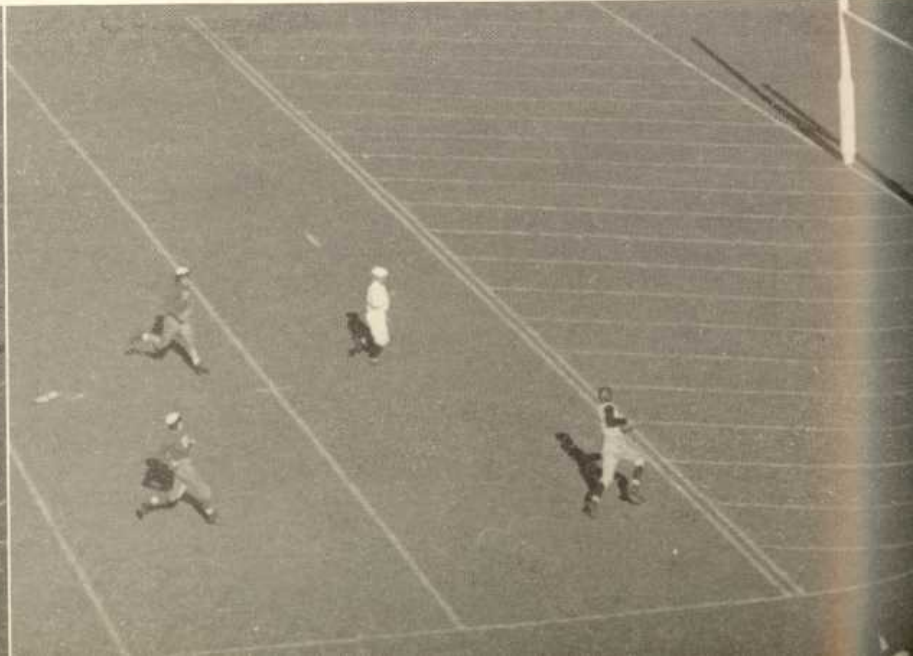



PENNSYLVANIA 22: HARVARD 7

Senior Bill Koepsell vindicated his choice as backfield pilot by sparking the Red and Blue to a new league record and its best afternoon of the season. Koepsell's arm fired two touchdown passes to Gustafson to safely beat John Harvard, and his quarterbacking was faultless. Jim Chandler, a substitute back, also had his moment as he booted a field goal when the Quakers were trailing 7-6.

Late in the game, Reagan, back as field general, set up a score with a sparkling forty-four yard end run, and on the next play again skirted the end for an eleven yard jaunt across the goal, after which he converted the first point after touchdown of the campaign. Pennsylvania won national prominence on the strength of this showing, and all eyes were focused on the important tilt with North Carolina.

PENNSYLVANIA 6: NORTH CAROLINA 30

Despite the efforts of Messrs. Reagan, Rainwater, Chizmadia, Stephens, Connell, Allen, Davis, Gustafson, Cohen, Brechka, Engler, Frick, Yard, Snyder, Hunt, Mendelson, and so on down the line, all of whom saw action against the Tarheel Terrors, the Red and Blue was not destined to become the holder of a first ten national rating, for a pair of backs named Lalanne and Stirweiss, who knifed Penn's line, circled the ends, and bombed the defenses, dropped the Quakers out of the undefeated ranks with consummate skill.

Burly Tony Chizmadia scored the first and only Pennsylvania touchdown three minutes after the opening whistle blew, and the Quakers appeared unbeatable. But the Rebels opened up, and a thoroughly whipped team went to the showers after a hard afternoon.

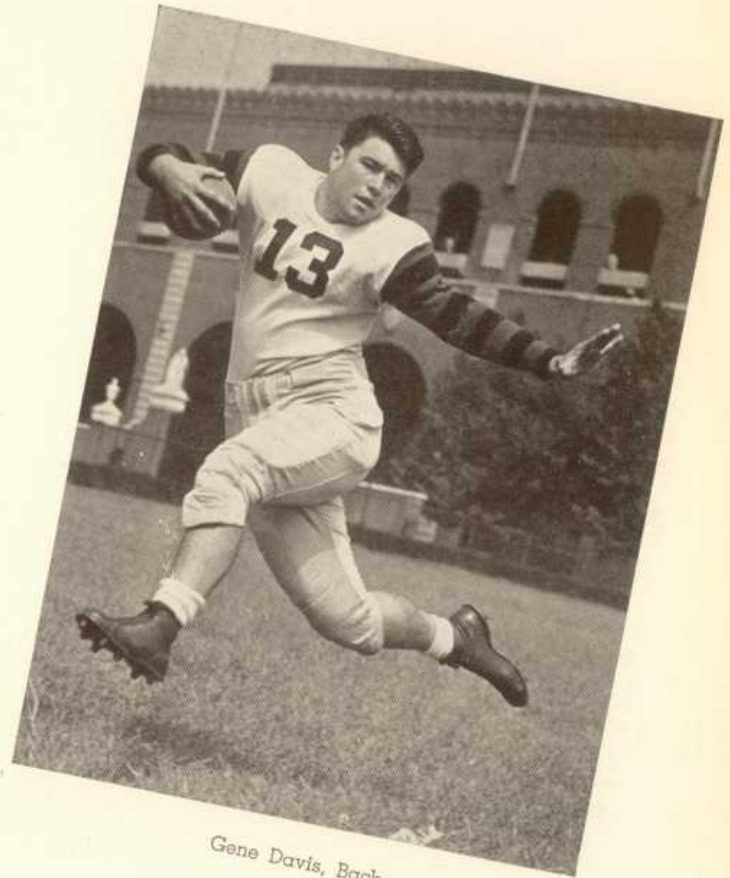

Gene Davis, Back

Harvard breaks up a Penn Pass.

Fast action in the North Carolina game.





A. Balfour Smith, Guard

PENNSYLVANIA 13; NAVY 6

After the stunning North Carolina defeat, Pennsylvania's eleven proved its mettle by rising from the ashes of its previously undefeated season and sending the Blue and Gold of Navy back to Annapolis on the short end of the score.

Touchdown number one came as Reagan faded from the Navy nineteen midway in the second period and passed to Captain Gustafson, who carried the ball to the four yard stripe, eluding tackler after tackler. From there Rainwater carried the leather over on two successive plunges, but the try for point failed.

Toward the end of the third period Pennsylvania, showing clever quarterbacking, sent Stinky Davis out ahead of Reagan's pass from the Quaker forty-eight, and the chunky blocking back, momentarily converted into a pass receiver, galloped across the goal line, fifty-two yards away, unmolested; then he stepped back and converted the thirteenth point.

A gallant Navy gesture then brought six points, but the Red and Blue line, equal to the occasion, held them safely in check for the remainder of the game. This was the last Quaker victory of the season.

PENNSYLVANIA 0; PENN STATE 10

In an upset that saw the Red and Blue men held scoreless for the first time, and which foreshadowed the Higginsmen's defeat of Pittsburgh later in the season, the Nittany Lion completely outplayed the Munger eleven, gaining 225 yards rushing to the Quaker 91, and ripping the Quaker line to shreds almost at will.

Pepper Petrella, a light, shifty State special back came off the bench early in the first half to score on a zig-zag jaunt through the entire white-clad backfield; then Tackle Pollock converted.

Pennsylvania's lethargy gave the Lions a chance to drive into pay dirt late in the second quarter, and Johnny Patrick, quarterback, booted a sharply angled field goal from the fifteen yard line that sealed the doom of the Red and Blue.

Reagan's fifty-one yard return of a kickoff, when for a moment he seemed certain of a score, was the only bright spot in an otherwise drab Pennsylvania afternoon.

Chizmadia nearly intercepts a Penn State pass.

Plunge before the first touchdown against Navy.

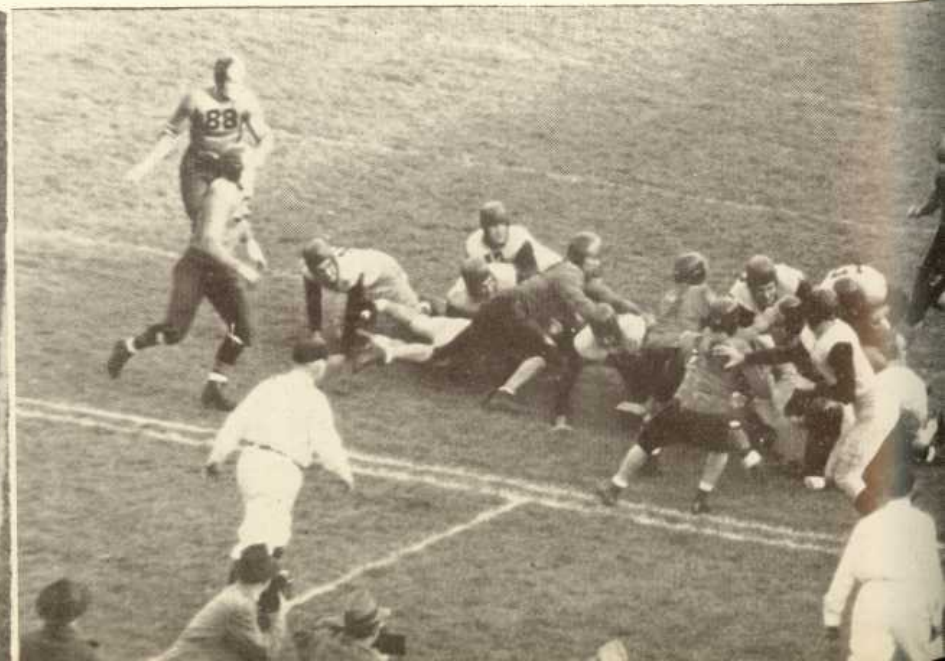



PENNSYLVANIA 17: MICHIGAN 19

Only the time clock prevented a rampaging Quaker eleven from submerging its doughty Michigan foe in a contest that had spectators gasping from start to finish at the superb performances of Wolverine Harmon and Red and Blue Reagan.

Scoring on every conceivable kind of break, a field goal by Eugene Davis, a sustained drive of ninety-one yards to a Reagan score, a touchdown toss from Koepsell to Stephens, and a last gallant attempt to break the Wolverine back by kicking onside and recovering, only to have the officials waste the precious seconds, the Red and Blue men put up the wildest, most spine tingling battle ever seen in the historic Franklin Field.

But a solo touchdown sprint and 202 yards gained from scrimmage by Tom Harmon, Krisler ace, were just enough to cap the superb Quaker performance. Spectators conceded a scoreboard victory to the Maize and Blue, but merely a tie as far as heart and spirit were concerned. However, the official reading spelled another Pennsylvania defeat.

PENNSYLVANIA 0: CORNELL 26

69,000 post-Thanksgiving fans sat in stunned silence in the season windup with the Big Red, as Carl Snavely's better-than-perfect machine methodically rolled out a four touchdown triumph, showing complete and devastating coordination against which the Pennsylvania minions were helpless and inept.

Despite a prayer pass from Koepsell to Gustafson, reminiscent of the 1938 Columbia touchdown, the officials ruled that Gus was offside and Pennsylvania went scoreless for the second time, to write a discordant finale to the season which had opened so brightly. Individual brilliance on the part of the ten seniors who played their last game, Connell, Stephens, Koepsell, Daly, Smith, Gustafson, Murphy, Snyder, Sims, and Joe Miller, went for naught as Quaker team play withered in the face of the Cornell attack.

It was a completely dismal day for the Red and Blue; none of the fire evinced against Michigan even flickered as a jubilant Cornell contingent tore down both goalposts and trampled the Franklin Field turf.

Davis kicks goal for first score against Michigan.

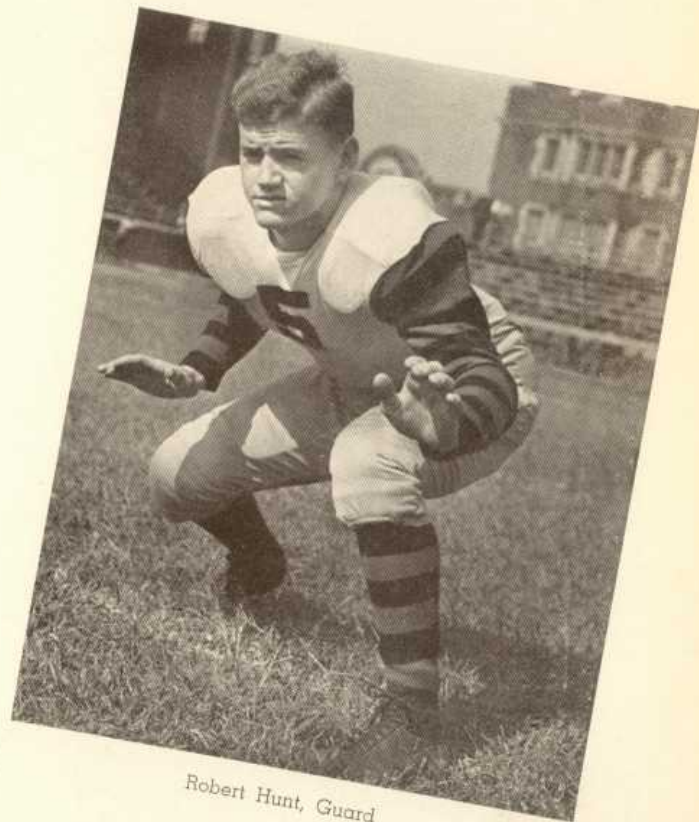
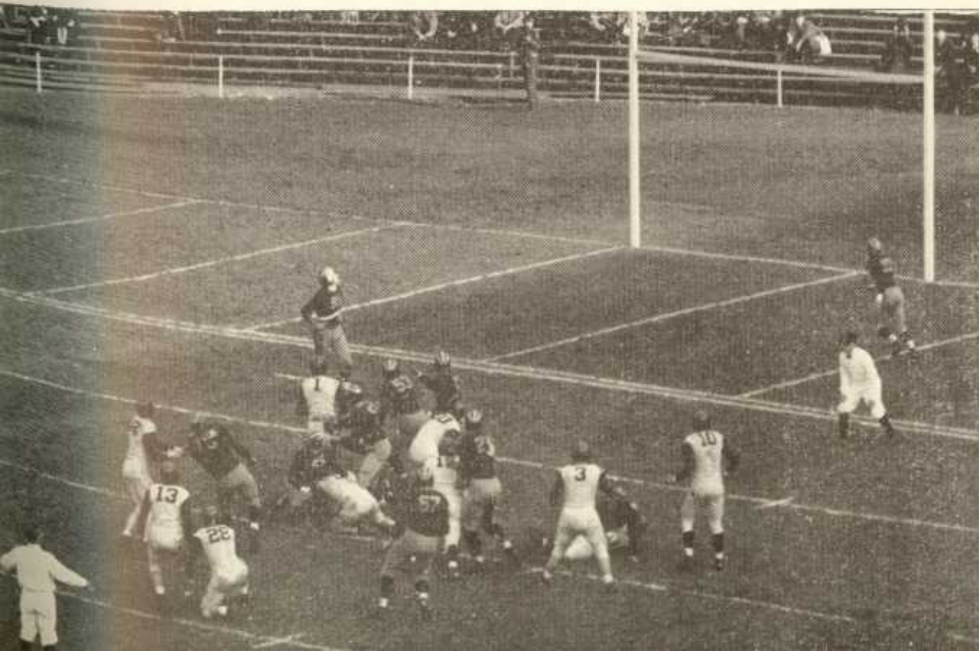

Robert Hunt, Guard

Captain-elect Frick helps Bob Stephens stop Baker of Cornell.





JUNIOR VARSITY FOOTBALL

Under the tutelage of Coach John Smith, who was assisted by Walter Shinn and Dominic Polilli, former stars at Penn, the Junior Varsity squad enjoyed a fairly successful season.

The J. V.'s opened their season with a 6-0 victory over Yale at New Haven. The Bulldogs registered not a single first down, and Penn scored in the closing minutes of the first half as "Red" Smith led a 65-yard drive to the touchdown.

Next to feel the brunt of the J. V.'s power was a light and inexperienced Lehigh team, playing on River Field. McCarthy, a fast, shifty, broken-field runner, ran wild, scoring four touchdowns, and guard Stoll and center Malcolm Smith played exceptionally well as the Red and Blue won 27-6. Against a powerful Maryland aggregation the team battled at its best and crushed the southerners 38-7.

Riddled by injuries, the team confronted Princeton, only to lose 7-6 in a game reminiscent of the great fray with the Tigers in 1936. Smith made the Quaker touchdown and Ramsey and Shane showed real ability as ends.

The Junior Varsity dropped the final game to the undefeated Middies at Annapolis by a score of 13-6. Penn's Plackter, a burly 210-pound tackle, shifted to blocking back because of injuries to the squad. In the second quarter Palmer Hughes, moved up from the 150-pound team, outraced the entire Navy secondary on a 58-yard jaunt, the longest run of the season, for the sole Penn touchdown. Smith then took over in the Penn backfield and sparked the team through the last period when the Red and Blue advanced to Navy's three-yard line, only to be halted by the Middies. Then, with 35 seconds to play, the opposition launched a counter-attack full of surprise plays, and, in spite of Penn's stand on the four-yard line for three downs, Navy just managed to push across the winning score.



Cohen, Connell, Yard, Smith, and Gustafson size up the opposition.

LIGHTWEIGHT FOOTBALL

Experiencing its most successful season since its introduction at Pennsylvania eight years ago, the 1939 version of the 150 lb. football team pulled its status in the Ivy League up into a third place tie with Rutgers after a season of unusually keen competition. Coach W. Austin Bishop was more than satisfied with his team's showing, not only from a won and lost standpoint, but because of the increased interest shown in the lightweights by the large turnout of 110 men for the squad.

The team got off to a good start by defeating Yale 13-6 in the opening game of the season. The Eli drew first blood in the contest, but Penn tied the score as the half ended when Joe George scored on a hidden ball play. In the third quarter Palmer Hughes broke the deadlock when he raced 50 yards



FRANK WALKER ALBERT MONNETT JAY SISKI HAROLD RAPP PORT SIDNEY BOVA AIBBY CHARLES GAMPER JAMES WARELLMEER JOSEPH STEVENS MELVIN WALLOWSKY JAY ROSENBERG STANLEY MARR JAMES TALLEY MORGAN PORTER JOSEPH GEORGE RUSPK HERMAN PAUL GUSTAFSON



through the Yale team with Capt. Cliff Collings providing excellent blocking.

Princeton followed Yale, and this game definitely climaxed the season, even though the Red and Blue emerged on the short end of the score. Playing against a superior team, Pennsylvania, sparked by Jack Newman's great defensive play, and Tom Edward's spectacular pass receptions, looked good even in a 13-0 defeat.

Three unfortunate fumbles in the first five minutes of the Rutgers game resulted in 14 disheartening points being scored. This lead was too difficult to overcome, even though Rutgers was held to no first downs after that and Penn completed 12 out of 15 passes from Tony Hughes and Joe George to Tom Edwards.

Defeated 33-0 in the game with Cornell, the Quakers were playing minus a number of regulars. Nosing out Villanova by a 12-19 score, and follow-

Nosing out Villanova by a 12-9 score, and following this with a 12-6 victory over Lafayette, the lightweights brought their season to a close. In these two hard fought games John Yerkes and Stephen Slocum were standouts.

Captain-elect James Schellenger was named on the All American team at the end of the season.

FRESHMAN FOOTBALL

With an abundance of good material reporting for the team, this year's freshman team, under the able tutelage of Coach Jerry Ford, went through a four game schedule with ease.

In the season's opening contest the Quakers, hosts to the Leopards of Lafayette, quickly displayed their untried strength as they trimmed the boys from Easton, 19-6. The line, composed of Kuczynski, Nelson, Donaldson, Redline, Fatkin, Bitler, and DiBatista, was particularly aggressive as it recov-

ered fumbles which ultimately resulted in Pennsylvania scores.

Journeying to Princeton for its second encounter, the team continued its winning ways with a 42-6 victory. Bruinooge led the offense with four of the seven touchdowns, and Stiff, Kuczynski, and Welsh contributed one each.

Again playing away from home, the yearlings next took the toll of Columbia's freshmen at Morning-side Heights. With the line opening up large holes for the backs, and the passing attack functioning well, the Quakers successfully alternated a running and air onslaught to good advantage. The third win was by a 32-13 count.

For a fitting end to a bang-up season, Cornell's Big Red freshmen were held scoreless as the Red and Blue first year men ran up thirty-seven points.

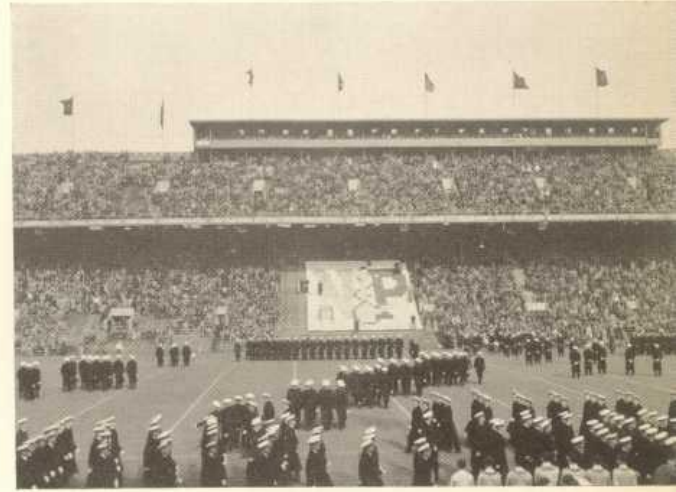

"Anchors Aweigh."



HARRY HARTMAN
HOWARD FRANKS
YANK PATTERSON
CLIFFORD COLLINGS
FRED BUNARI
TOM EDWARDS
MARIANO SCHIFALMOVA
VINNY JAMIN
JOHN YERKES
MELVYN HULLIGER
ROBERT SWYDER
MICHAEL HANNA
ORRIN UYGARD
ROBERT SANDBERG
ROBERT THOMAS
ROBERT SIBLEY
CHARLES ABBOTTSON
STEPHEN SLOCUM
JOHN M. CLOONEY
JACK MARRAPITA

BASKETBALL



JOURDET AND SEEDERS

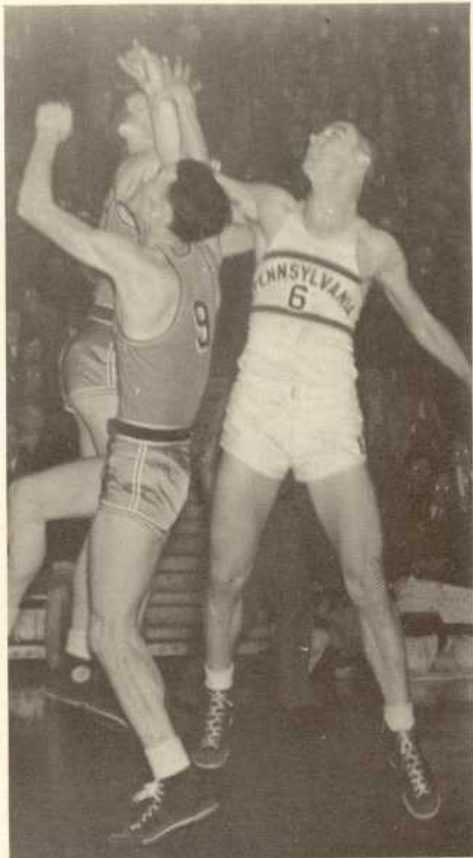

BASKETBALL promised scant winning hopes for Pennsylvania in 1939-40. Losing Tony Mischo, third highest scorer in the E.I.L. last season, Chuck Diven, Pace Brickley and Sheldon Retchin by graduation, Lon Jourdet, Pennsylvania's veteran basketball coach, faced a tough job in building up a court team to carry on an illustrious Red and Blue court tradition. Remaining from last year's squad were Captain Gerry Seeders, Bruce Pearce, Bernie Schreiber, Ross Hahn and Tony Caputo; with these men as a nucleus Jourdet hoped to weld sophomores Bill Hook, Henry Soleliac, Sid Levinson, and Walt Reinhard into an efficient combination. The squad, as thus named, was a taller one than its predecessor, and pre-season practice games with Ursinus, St. Josephs and other local teams led observers to believe that it would be considerably stronger.

PENNSYLVANIA 37; CALIFORNIA 34

Opening their season over the Christmas vacation in the second of a scheduled pair of Ivy League double-headers in the Palestra, the Quakers scored one of their most impressive outside league victories in years, as they defeated a strong University of California quintet by a 37-34 score.

Although close in score from start to finish, the game was not so even in court finesse. The Quakers were at their best and steadily outplayed and outfought their taller, more experienced rivals. Coach Jourdet started four veterans and one sophomore; Captain

VARSITY BASKETBALL TEAM

Back Row: Lon Jourdet (Coach), S. Levinson, J. Townsend, W. Reinhard, W. Hook, H. Gustafson, A. Caputo, E. Weisberg.
Front Row: E. Davis, R. Hahn, G. Deitrick, G. Seeders (Capt), B. Pearce, B. Schreiber.





Seeders, Schreiber, Hahn, Pearce and second year man Bill Hook. Later in the game Tony Caputo substituted for Hook and showed up exceptionally well; it was his pivot shot in the last four minutes of the game that pulled the contest out of the fire for the locals.

PENNSYLVANIA 41; MARYLAND 34

The Quakers pulled to an early lead against a precise Maryland quintet only to fall behind in the closing minutes; but clever strategy from the bench added another victory to the credit side of the Red and Blue ledger. Behind 26-23 with ten minutes to go, Coach Jourdet injected lank Harlan Gustafson and sophomore Henry Soleliac into the line-up, and they provided the necessary punch to send the Terrapins into the van. Soleliac's clever passing and smooth floorwork proved the undoing of a tight Maryland zone defense, and his three successive field goals, together with Gustafson's work in the pivot broke up the invader's strong last half bid for victory.

PENNSYLVANIA 27; CORNELL 26

Opening their league season against a Cornell team that was given better than an even chance to dethrone Dartmouth from the head of the Ivy League, the Quakers pulled to a one point victory in the last minute of play as Henry Soleliac rode to the rescue again with a field goal and a foul shot that turned the trick. Cornell's clever pick-off plays functioned to per-

Penn halts a Harvard scoring threat.

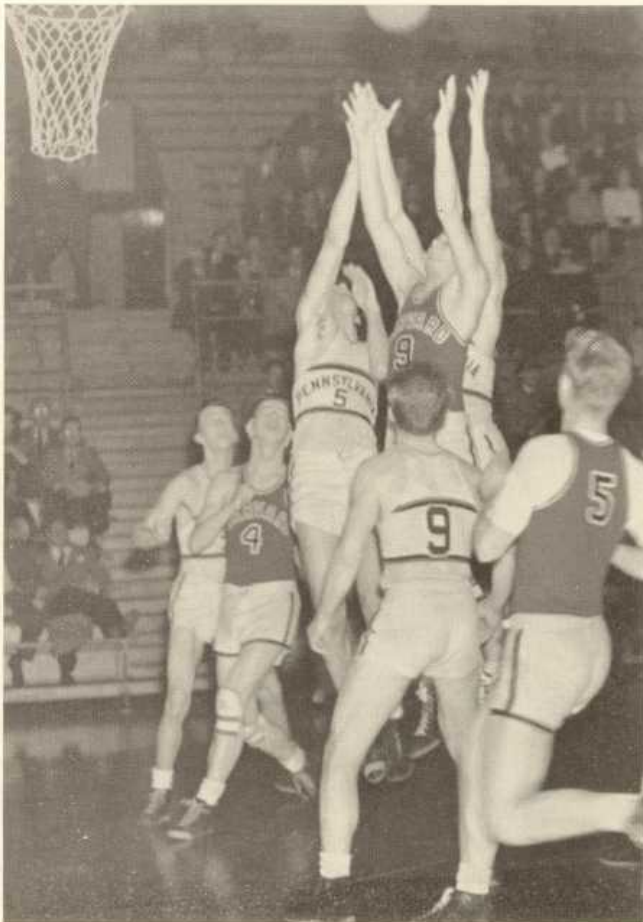

Robert M. Edmiston, Manager.

fection in the second half as they drew ahead of the Red and Blue, but excessive fouling cost them the contest as Jim Bennett, ace forward, was sent out of the game. Gerry Seeders was high scorer for the locals with eight points, with soleliac close behind with seven.

PENNSYLVANIA 29; YALE 57

Lon Jourdet's men never had a look-in after the first few minutes of their second league encounter, as a tight Yale zone defense held them to one less than thirty points, while the Eli offense was piling up 25 field goals and seven fouls. The Quakers had an off night, only thirteen of their long shots going through the rim. Hen Soleliac topped local scorers with four field goals and one foul.

PENNSYLVANIA 37; NAVY 45

Ahead 35-34 with but three minutes to go, the Pennsylvania offensive floundered in the wake of a sustained Navy drive, as the Middies hooped a succession of one-handed pivot shots to sew up their first win of the season. At the halftime gun the score was deadlocked at 17 all, and the lead changed hands continually with the resumption of hostilities. More consistent accuracy from the foul throw line and from under the basket gave the Middies the contest. Captain Gerry Seeders was the big man for Penn with a total of twelve points, although Rabbit Pearce played one of the best games of the year with his relentless follow-up activities on both backboards.

PENNSYLVANIA 45; DARTMOUTH 59

Aided no little by the scoring proclivities of Gus Broberg, Dartmouth's leading scorer of last season, who scored 29 points for a new league record, Oswald Cowle's Indians handed the hapless Quakers, at Hanover, their third straight defeat. The Red and Blue exhibited its best form of the season to date, but Broberg was too much for them. Ross Hahn led the scoring for Pennsylvania with sixteen points.

PENNSYLVANIA 35; NOTRE DAME 55

But for the slick passing and timely field goals of Captain Seeders, who tallied fourteen points, and the aggressiveness of Rabbit Pearce, the Quakers would hardly have been in this game after the first ten minutes, as Notre Dame unleashed a potent offensive to ring up a new Palestra scoring record. For the first ten minutes the Red and Blue showed up well, but after that their long shots refused to drop and the cause was lost.

PENNSYLVANIA 32; SYRACUSE 46

Lew Andreas, the Syracuse coach, called Pennsylvania the best first half team he had seen all year, but the smooth play failed to reassert itself in the last part of the game and the Quakers dropped their fifth straight contest. Playing at Syracuse, the Jourdetmen held the Orange to a minimum score in the opening period, at the same time exhibiting impressive passing and floor-work; but the clever pivot play of Paul Kartluke in the second half pulled the Syracuse quintet ahead to a comfortable win.

Caputo, Pearce, and Levinson tangle with Yale.

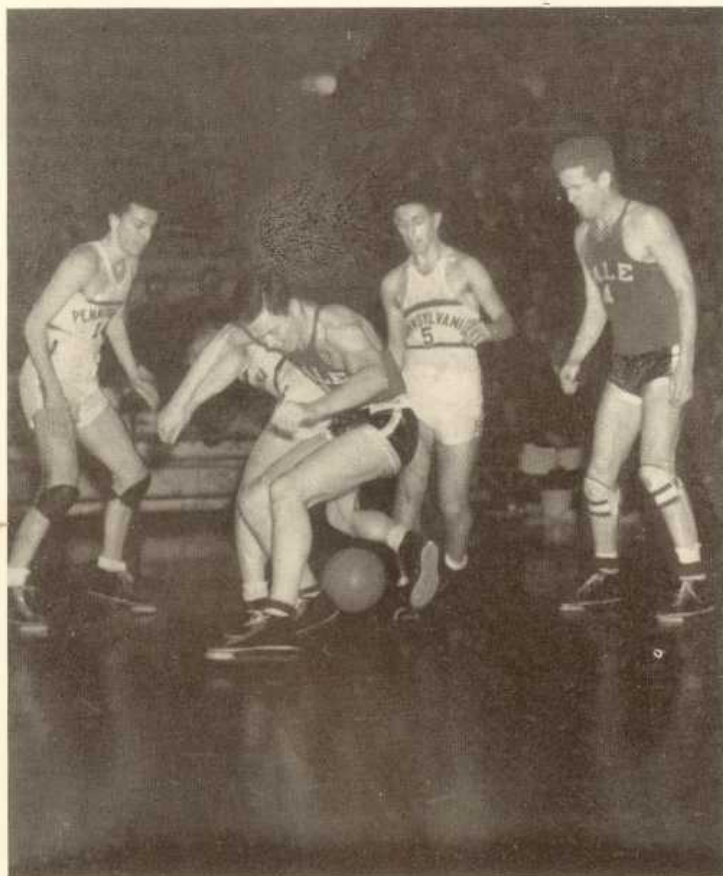

Henry Soleliac, high-scoring center and captain-elect.

PENNSYLVANIA 49; DUKE 37

Riding on the crest of a seven game winning streak, Duke's Blue Devils invaded the Palestra early in February only to fall before a revitalized Pennsylvania team that simply would not be beaten. From the start it was evident that this game belonged to the Red and Blue, as the Quakers put on an inspiring demonstration of good team play. Tony Caputo's eight points from the pivot position, Captain Seeder's dead-eye long shots, and Hen Soleliac's canny floor work were high spots of the evening.

PENNSYLVANIA 32; CORNELL 52

Hit or miss most of the season, the Quakers missed the boat at Ithaca, as a gala Junior week crowd saw them yield to a strong Cornell five, seeking revenge for the one point defeat handed them early in the season. It was a little over nine minutes before the Quakers even made a field goal, and except for Rabbit Pearce's eight points in what set out to be a second half comeback, the Jourdetment were distressingly inept—the spark that brought them victory over Duke was just not there.

PENNSYLVANIA 34; COLUMBIA 48

Returning from Ithaca by way of New York, a flagging Pennsylvania quintet received a 48-34 jolting at the hands of Colum-

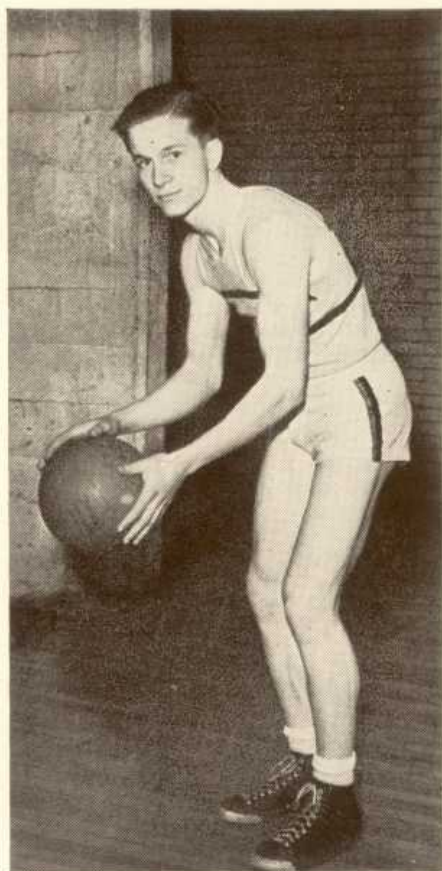

Bruce Pearce, fast-breaking guard.

bia, as the Lions rallied from a 9-1 deficit sustained in the first ten minutes and went on to win by a substantial margin. Little Albie Myers and Johnny Hasslinger, who split 26 points evenly between them were too much for the locals. Sid Levinson was high scorer for Penn with eight points.

PENNSYLVANIA 34; YALE 56

A virtually impregnable Yale zone defense and a smooth, fast-breaking attack combined handily to give the Quakers a thorough drubbing in the Palestra, as the Elis tangled with the locals in their second league encounter. It was Yale all the way, and, except for Hen Soleliac's eleven points, and Captain Seeder's eight, Pennsylvania didn't show much in the way of effective basketball.

PENNSYLVANIA 61; DARTMOUTH 62

An in and out Pennsylvania team rose to the heights against Dartmouth, only to lose out by one point in one of the wildest games of the season—a game that saw almost every Palestra scoring record fall. Dartmouth's Charlie Pearson broke the Palestra individual scoring record with 28 points, while the 62-61 final score was the highest ever run up in collegiate competition on the local court. Dartmouth led at the half by 41-31, but Pennsylvania put on a terrific stretch drive in the second half that fell but one point short. Sid Levinson's eighteen points, Gerry Seeder's sixteen, and Hen Soleliac's fifteen were high for the Quakers.

PENNSYLVANIA 45; HARVARD 47

In their second excellent exhibition of the week the unfortunate Quakers were handed a heart-breaking setback by Harvard in an overtime period. With but two minutes to go in the regulation

Penn rings up a basket against the Columbia Lions.



game they were six points behind, 42-36; but they pulled up to within three points, and in the last few seconds Hen Soleliac intercepted a pass and dribbled the length of the floor to sink a short field goal. Fouled in the process, he sunk one of two fouls to deadlock the score. In the overtime, however, the Cantabs eked out a win as their star sophomore, Ed Buckley, grabbed a rebound and sank the winning field goal. Soleliac was high for the locals with seventeen points.

PENNSYLVANIA 32: PRINCETON 49

Utilizing a very effective pick-off system, Princeton's scrappy court quintet handed the Red and Blue its eighth consecutive league defeat and its sixth loss in a row. The charges of Jourdet were handicapped by the loss of Captain Gerry Seeders who was confined to the infirmary with an attack of jaundice.

PENNSYLVANIA 38: COLUMBIA 52

In one of the poorest games of the season, a slipshod Columbia five handed the Quakers a thorough drubbing as a mediocre court season drew near its fortunate ending. Both teams handled the ball poorly and were sloppy in floorwork. Henry Soleliac was the only effective Quaker, his sixteen points making him the game's high scorer.

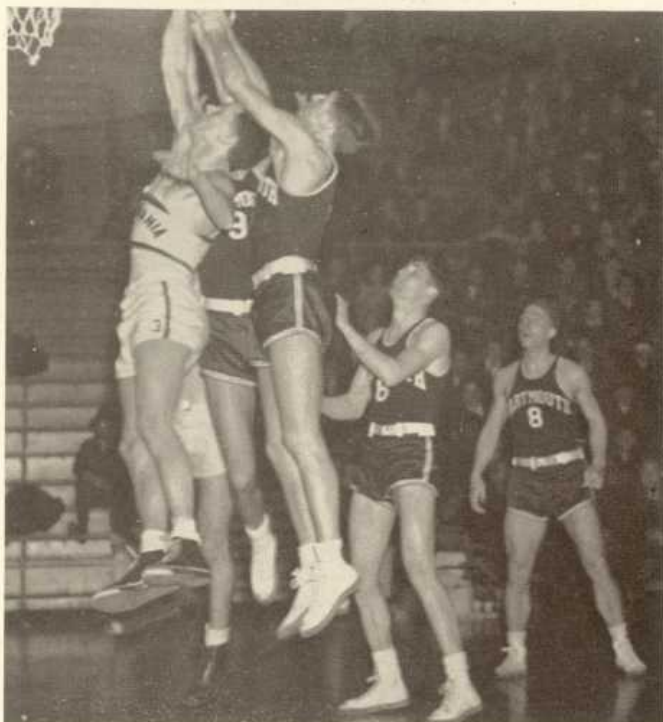

PENNSYLVANIA 36: HARVARD 35

The tables were turned at Cambridge as Pennsylvania met Harvard in their second encounter. The Quakers pulled together nicely and broke up the Harvard zone defense to win by one point over the faltering Cantabs. It was the last win of the season for the Red and Blue.

PENNSYLVANIA 38: PRINCETON 52

Meeting Princeton in the Palestra in their last contest of the season, Pennsylvania's lack-lustre quintet was downed by the effectiveness of the Tiger's two and three pick-off system which completely demoralized the local's defense.

Henry Soleliac, a sophomore, the outstanding player of the season, was elected next year's captain. Soleliac was selected on several all-star teams in this vicinity and placed on the second All-League team by a ballot of the respective coaches. Varsity letters in basketball were awarded to seniors Seeders, Pearce, and George Dietrick; juniors, Caputo, Hahn, and Schreiber; and sophomores Soleliac, Hook and Levinson.

Left: The powerful Dartmouth team in action at the Palestra.

Lower Left: The Quakers hold a conference during the Harvard game.

Below: Levinson, Soleliac and Hahn in the Yale encounter.

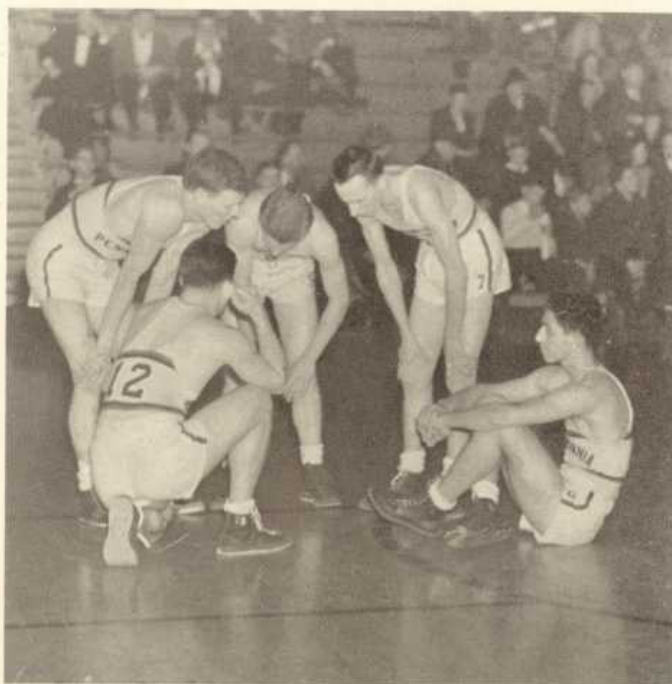



FRESHMAN BASKETBALL TEAM

Back Row: W. Barstow (Asst. Mgr.), J. Thayer, C. Viguers, B. Wright, G. Lentz, H. Dempsey, Robert Freeman (Coach).
 Front Row: T. Barzyk, A. Ewing, R. Martin, P. Weaver, S. Carroll, H. Peele.

JUNIOR VARSITY BASKETBALL

Although winning their first three games in fine fashion, the Quaker Junior Varsity was unable to keep up its fast pace and ended the season with an even record of five wins and five losses. With Howie Odell coaching, the team showed varsity form many times throughout the season.

Paced by the sharpshooting of George Dietrich and Johnny Dutcher, the Junior Varsity courtmen took their first three games against Lincoln Prep, Swarthmore, and Lafayette, but succumbed to the onslaught of the champion Brown Prep aggregation and a strong LaSalle Jayvee squad in their fourth and fifth encounters.

In the next two games the Quakers came through by a two-tally margin in a return engagement with the Garnet squad and by a one-point win over the Philadelphia Technical School. Losing their best men to the varsity squad, the Red and Blue junior varsity basketballers fared poorly in the season's last three games by losing to Brown Prep for the second time, Central YMCA and the Princeton Jayvee squad.

Highest individual scorer for the year was George Dietrich, with veteran Tom Scheeren and Johnny Dutcher following in close order. Other outstanding members of Coach Odell's squad were Stevenson, Weisberg, McCloskey, Yard, Townsend, Frick, Caplan, Sanders, Wolman, Berman, Smith, Davis and Reinhard.

FRESHMAN BASKETBALL

Featured in this year's freshman basketball season was the improvement of the team from their first game to the last encounter. Starting out by losing three of their first four tilts, the yearlings began to coordinate well in their Tome School clash; from then on they were unbeatable.

Faced with the problem of assembling a squad of boys who had never played together before, Coach Bob Freeman gradually cut his tremendous turnout down to a workable squad.

The Freshmen started their season against their strongest opponents, Trenton High, and never approached the sharp-shooting of the New Jersey champions. Changing their form for the next game, they overcame Southeast Catholic to the tune of 32-29, but lost to their next opponents, the Navy Plebes and West Catholic High.

Finally showing their mettle in all-around play, the yearlings took over Tome School, Hill School, Princeton Freshmen, and Hun School in consecutive order. By beating the Tiger Frosh, their greatest rivals, Coach Freeman's boys climaxed a successful season which ended with a grand finale as they toppled the Hun School quintet, 50-49.

Leading the individual scorers for the season were Chuck Viguers, Dick Martin, and Harry Dempsey. Other members of the yearling squad regularly seeing action were Paul Weaver, Paul Isenberg, Johnny Thayer, Stew Carroll, Hank Peele, George Lenz, Bruce Wright, and George Collins.

B A S E B A L L



CARISS AND MORRIS



BASEBALL entered into its twentieth season under the tutelage of Coach Cariss handicapped by the difficulty of replacing graduated stellar fielders. After very little practice the Bicentennial team opened with a Southern trip.



PENNSYLVANIA 1; WAKE FOREST 7

At second base Bill Koepsell turned in a notable performance in the first game in Dixie, as did Bernie Sachs at third. Sophomores Dave Luckman and George Hain showed signs of developing into strong players. Alternating at the mound were Tony Caputo, not yet reaching his stride, and John Shmidheiser. The game was called in the seventh because of cold weather.

PENNSYLVANIA 6; DUKE 19

Of the four pitchers used in this fray, Johnny Horrocks proved to be the tops; giving three runs on four hits in the sixth, he shut out the hard-hitting Blue Devils in the next two innings. One of the bright spots on the diamond was Harlan Gustafson; absent from the baseball field since his freshman year, he paced the Red and Blue batters and turned in a creditable job at first base.

PENNSYLVANIA 7; DUKE 8

The following day an exciting heartbreaker was dropped in the twelfth inning; with two out and the bases loaded, a Duke sophomore shortstop named Byam rifled a drive into centerfield to account for a

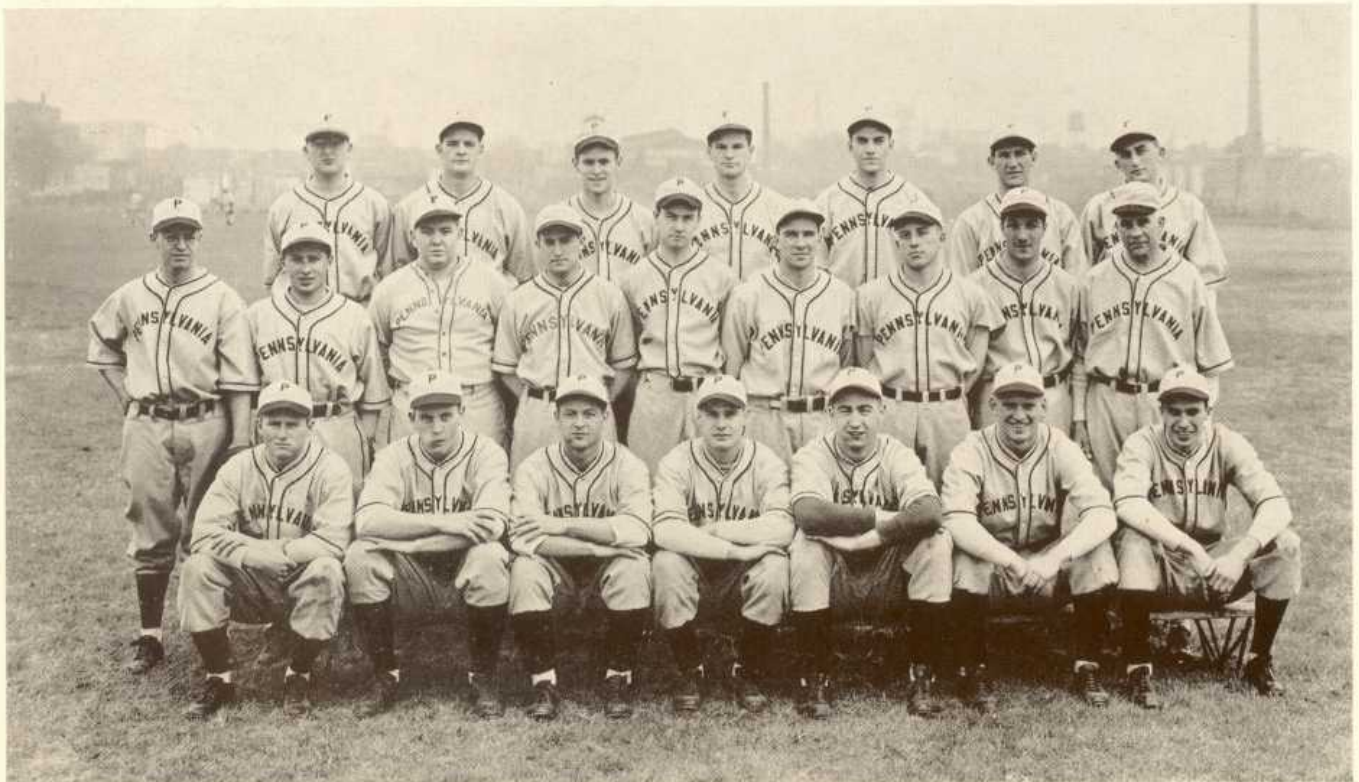

VARSITY BASEBALL SQUAD

Front Row: W. MacHarg, R. McDonald, W. Koepsell, C. Morris (Capt), H. Gustafson, L. Fawley, A. Caputo.
 Middle Row: H. Penrose, B. Sachs, F. Brannan, D. Luckman, K. Stackhouse, R. Partridge, F. Niklason, J. George, Dr. W. Cariss (Coach)
 Back Row: J. Horrocks, F. Reagan, A. Beinstein, D. Seifers, J. Shmidheiser, L. Kahn, G. Hain.



homer and win the contest. Featured in the Quaker efforts were double plays by Koepsell, Gustafson, and Fortune.

PENNSYLVANIA 9; NORTH CAROLINA 8

Leo Kahn, allowing nine safeties, hurled the team to its first victory of the Southern tour. Weakness was still evidenced in the field, however, where eight misplays were committed. The Tarheels had the bases filled when Penn had to leave to catch a train during the eighth inning.

PENNSYLVANIA 4; GEORGETOWN 7

With a steady breeze blowing toward the plate and creating dust flurries which hindered the batters, the game developed into a pitchers' battle that resulted in fourteen bases on balls. Singles by Gustafson and Morris netted three runs in the first inning and another in the third. But Georgetown came back with a barrage of hits, and when Shmidheiser went in to relieve the tired Lin Fawley the game was already lost.

PENNSYLVANIA 6; WEST CHESTER 0

Hopes for a good season were revived as the result of the consistently fine twirling of veteran Tony Caputo, who led his teammates in their first home game to a four-hit shutout over West Chester Teachers. The Quakers drew first blood in the initial frame when Bob

McDonald pounded a triple deep into centerfield, sending Bob Fortune home. Caputo permitted only one man to get as far as third and never gave up more than one hit per inning.

PENNSYLVANIA 13; DREXEL 2

In an otherwise drab and uneven encounter the only outstanding performance was the two-hit pitching of Leo Kahn, who chalked up his second win for the Red and Blue. Frank Reagan's two singles and a double paced the potent batting attack. McDonald contributed a triple, Bill MacHarg and Gustafson each a double. Shortstop Bob Fortune made the fielding gem of the contest when he left his feet in the third to spear DiLarso's bouncer behind second, rolled over and tossed to Luckman at the sack, forcing Landis.



Manager Carnwath and "Doc" Cariss talk things over with the squad.

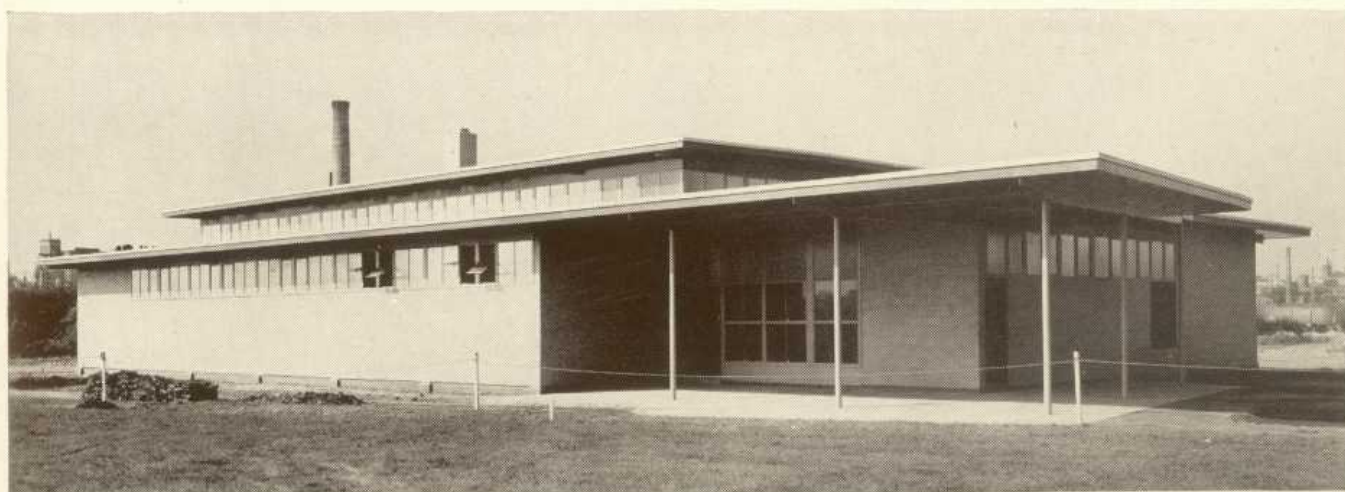

The baseball team's new field house on River Field.



Bob Fortune nabs a high one.

PENNSYLVANIA 5; CORNELL 21

The first meeting with an opponent of the Eastern Intercollegiate League ended in disaster for Doc Cariss' squad. The game became a batting festival for the Ithacans, as they bombarded four Penn moundsmen for a total of eighteen hits. The only checks to their rampage were a triple by Koepsell in the fifth frame, responsible for the River Fielders' first score, and Gustafson's long line drive homer in the seventh.

PENNSYLVANIA 3; VILLANOVA 7

Still disheartened by the Cornell drubbing, the Penn nine, after dueling it out for five innings with the strongest Villanova aggregation in recent years, succumbed in the sixth. Fielding errors aided in sending Lin Fawley to the showers early, and Leo Kahn, who replaced him, fared no better. Two singles by Fortune and a single and a double, by Reagan constituted the home team's batting threat.

PENNSYLVANIA 1; COLUMBIA 9

Loose infield play was mainly responsible as the Red and Blue crumbled to a lopsided defeat at the hands of the Columbia batsmen; a parade of four Penn hurlers proved ineffective when hindered by errors. With Bob Fortune on the sick list, a revised lineup faced the Lions; George Hain took over short, Kenny Stackhouse moved into center field, and Frank Reagan started behind the bat, sending Chuck Morris out into right field.

PENNSYLVANIA 5; COLUMBIA 0

Behind the six-hit twirling of Kahn, who tossed shutout ball against the Lions for his third win of the season, the Quakers tightened up to avenge their previous setback by slamming Columbia to a 5-0 victory. The tilt was primarily a pitching duel, the only extra base blow of the game being Kahn's double.

PENNSYLVANIA 2; YALE 3

A revived Penn team met the Elis at New Haven, where the Bulldogs were held to a nip and tuck battle until the eighth inning, when McDonald crashed into the fence in a valiant but vain attempt to catch Orrick's line drive for a home run. Reagan made a brilliant attempt to even the score in the ninth, but was called out on a close play at third; the umpire's action caused no little protest. On the mound Tony Caputo allowed the Yale hitters eight safeties.



Columbia is called out at first.



Bill Koepsell goes after a fast one.

PENNSYLVANIA 7; LAFAYETTE 6

Numerous errors by the Spartans enabled the Quakers to push across seven runs in the first seven innings. But a Lafayette rally, good for three runs, drove out Lin Fawley in the top of the eighth; he was succeeded by Leo Kahn, who retired the side with two strike outs and finished the game. Red Beinstein was the leading batter for Penn, connecting for three hits in four times at bat.

PENNSYLVANIA 5; PRINCETON 8

The Carissmen fell out of stride in this one; hitting was weak, base running was poor, and three pitchers were ineffective as the Tigers garnered their first victory in league competition. A Red and Blue rally in the sixth looked hopeful, but it was soon choked by double plays and single-handed stops by the opponents.

PENNSYLVANIA 1; PENN STATE 5

Facing Eddie Bastian, one of the best flingers the Penn team met this year, the Quakers were retired with six scattered hits as the Nittany Lions moved on to victory on River Field. Southpaw Johnny Horrocks pitched good ball, yielding to Lin Fawley in the eighth. The Red and Blue were ineffective at bat until the seventh, when two walks and singles by George and Fortune drove across the only Penn score and left the bags loaded with two down; Bastian then bore down to fan Gustafson, dismissing further threats.

Undaunted by their League record of two wins and five losses, the diamondmen went on to encounter Swarthmore, Dartmouth, and Harvard. In each of these contests their style showed steady improvement and outstanding playing ability.

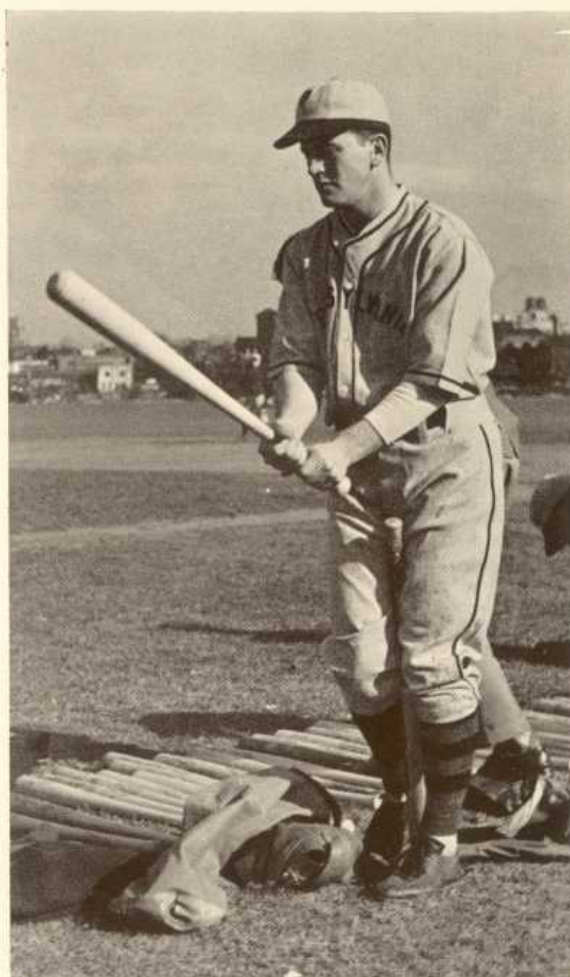

Fielder McDonald selects a bat.

FRESHMAN BASEBALL

A large squad, handicapped by a scarcity of pitchers, turned out for Freshman Coach Al Kreuz in early spring practice. Twirler Delco was outstanding on the mound. Most promising in the infield were slugger Barscz, keystone man, shortstop Red Latimer, and Charlie Weber, hot corner artist. Led at the plate by John Bruinooge and Bernie Kuczynski, the Frosh tossers turned in a creditable season in games with Brown Prep, Swarthmore, Princeton, Southeast Catholic High, Tome School, and Hill School.



Heavy hitters Gustafson and Reagan await their turn at bat.

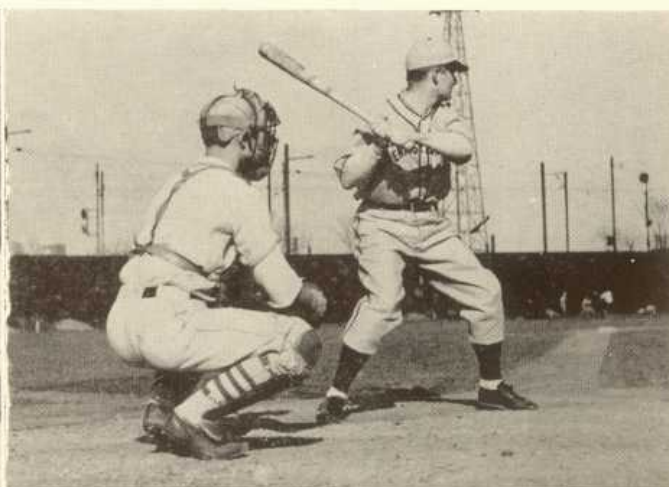

Outfielder Bill MacHarg gets a safe hit.

S
O
C
C
E
R



DECKER AND STEWART



SOCCER went through one of the most inconsistent seasons in the game's history at the University. After winning all the preseason contests and showing signs of a championship team, the squad dropped into the losing column. Coach Stewart, completing his thirtieth year of the University, had developed a fine team, but rain, wind, and small fields helped to upset the mental attitude of the players. Davie Gould's place as assistant coach was well taken by Phillip Ragan.

PENNSYLVANIA 1; LEHIGH 2

Opening Penn's Middle Atlantic Intercollegiate League competition, the Quakers met their first defeat in Bethlehem at the hands of a greatly underrated Lehigh eleven.

Penn's single goal was scored by Herb Sarvetnick who was playing at the center forward position. Three sophomores saw action against Lehigh: Ed Miller at fullback, Art Caturani, and Harven Genden on the line. This heart-breaking loss meant Lehigh's first victory over Pennsylvania in 15 years.

PENNSYLVANIA 2; LAFAYETTE 0

Junior Week brought a fine Penn team its first home intercollegiate victory. A comparatively weak Lafayette team offered the Quakers little competition, although there were but two goals scored by the Red and Blue. Herb Sarvetnick and George Kroupa supplied the two Penn tallies, while Bob McDonald and Ed Miller were responsible for fine Quaker defense work.

PENNSYLVANIA 1; SWARTHMORE 1

The Quaker team again started in fine fashion with fast-running plays and excellent passing. Herb Sarvetnick accounted for the Pennsylvania score early in the first period, and throughout the entire first half Penn's defense and offense worked with perfect precision. At the beginning of the second period Swarthmore recovered and scored the tying goal. The Quaker booters were never able to overcome this tie, despite the fact that Bunny Hunter and Zeke Low constantly hammered the Swarthmore goal. Two overtime periods were played, but neither team could successfully break through.

VARSITY SOCCER TEAM

Sitting: A. Hunter, Z. Low, R. McDonald, J. Decker (Capt.), J. Huggins, P. Whittaker, S. Schoff.

Standing: D. Stewart (Coach), R. Partridge, M. Leister, G. Kroupa, E. Miller, C. Pollack (Mgr.), A. Caturani, H. Sarvetnick, H. Genden, P. Ragan (Asst. Coach).





PENNSYLVANIA 1; YALE 0

Traveling to New Haven to meet an undefeated Yale team, Penn's courage was greatly stimulated by Coach Douglas Stewart and a real fighting spirit became evident. On the field the Quakers showed the type of excellent playing ability that had been present for only a few minutes in previous games. Yale, completely surprised by the superior defense of the Pennsylvania team, was held almost helpless throughout the game. George Kroupa, with a neatly placed penalty shot, scored Pennsylvania's tally, and the subsequent close defensive work precluded any Bulldog score. With this victory Penn gained a win over the only team to beat Princeton, the league champs.

PENNSYLVANIA 3; HAVERFORD 1

A warm fall afternoon saw the Quaker eleven easily win its first Middle Atlantic League contest. Early in the first period Zeke Low scored Pennsylvania's first tally, and Art Caturani, last year's Freshman star, soon tallied for the second goal. Haverford came back with some fine footwork and managed to split the goal-posts through Penn's three man defense for their single counter. In the third period Sarvetnick, with a short side shot, scored the Quaker's final goal. With this victory Pennsylvania once again climber to the heights and appeared to be a really great combination.

PENNSYLVANIA 0; CORNELL 2

Thanksgiving morning provided another upset for Pennsylvania, this time at the hands of a hard fighting team from Ithaca. Many times the Quakers were in scoring position, but the final touch couldn't be found. Cornell tallies were the results of long kicks by their halfbacks to the forward line, the latter showing real driving power. Pennsylvania's three man defense, consisting of George Kroupa, Bob McDonald, and Steve Schoff, aided Jack Decker, Quaker captain, in turning back many powerful Cornell scoring plays.

PENNSYLVANIA 1; PRINCETON 5

Penn's booters ended their 1939 campaign against Princeton, the league champions. Mud and water plus a great Tiger team placed the Quakers practically helpless against the home-team's onslaught. Four Princeton tallies occurred in the first period, while one broke through in the final frame. Jack Decker had many occasions to handle the mud-covered ball, stopping Princeton tallies time and again. Steve Schoff, Penn's stellar left fullback, was injured during the second half; however, his place was capably filled by Joe Huggins. Phil Whittaker, with fast footwork, provided great strength in the Quaker backfield. As a result of Pennsylvania's loss to Princeton, the team placed fifth in the Middle Atlantic Intercollegiate Soccer League, while Princeton easily won the league championship.

McDonald and Whittaker break up a Cornell scoring threat.



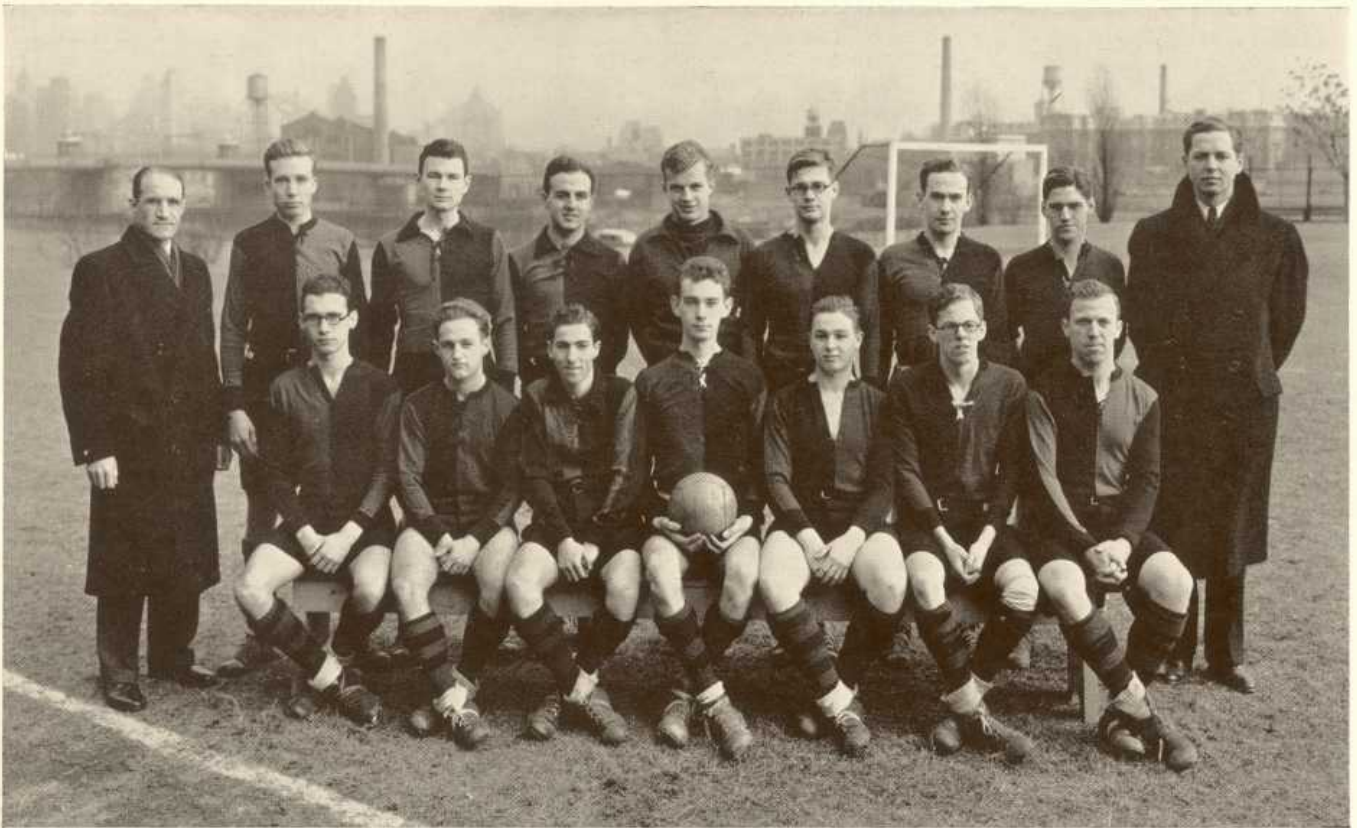

JUNIOR VARSITY SOCCER TEAM

Sitting: H. Story, R. Milliken, D. Spielfogel, J. Haug (Capt.), D. Johnston, D. Lippincott, M. Davis.
 Standing: A. Binns, (Asst. Coach), A. Keay, L. Jenkins, M. Genden, J. Bosman, L. Lucker, N. McElroy, J. Bell, K. Kurz (Asst. Mgr.)



Art Caturani recovers the ball from Cornell.

JUNIOR VARSITY SOCCER

The Junior Varsity soccer team enjoyed a season very similar to that of the Varsity, ending the 1939 campaign with three wins, two ties, and three losses. Captain Johnny Haug led his teammates to a victory over Swarthmore and two wins from the Merion Cricket Club, Princeton, Moorestown Cricket Club, and Haverford defeated the Quakers. In their second meeting with Swarthmore and Haverford, the Jayvees managed to draw even scores.

Confronted with a shortage of both men and experience, Coach Binns, former Pennsylvania captain, was forced to begin from scratch in developing a winning team. By the end of the year, however, many players had graduated into promising material. Bob Fraser, Meyer Davis, Jr., John Bell, and a few others are likely to be strong candidates for the 1940 Varsity squad.



FRESHMAN SOCCER TEAM

Sitting: R. Sohmer, R. Latimer, J. Babson, J. Duffy (Capt.), B. Cheyney, G. Bowen, W. Grimditch.
 Standing: C. Scott (Asst. Coach), E. Ryan, J. Laine, A. Velez, H. Peele, G. Palmer, C. Wistar, T. Howell, M. Braun, D. Love,
 J. Fenstermacher (Asst. Mgr.)

FRESHMAN SOCCER

A wide variety of previously-trained men provided Charley Scott, successful Freshman coach, with one of the best teams of recent years. Displaying accomplished ability as they played on River Field, the yearling booters won six games and lost four.

The Freshmen opened their season against Haverford with a 3-2 win. Subsequent victories were garnered over West Philadelphia High and the Hill School, and later in the season the yearlings took their toll of George School, Swarthmore, and Haverford.

First setback of the year came at the hands of Episcopal Academy. Olney High, Westtown School, and Princeton all succeeded in downing the strong Freshman squad, but no conquering team was ever able to triumph by more than one goal.

Much is expected next season from such potential stars as goalie Hank Peele, fullbacks Don Love and Jim Babson, and linemen Bob Sohmer and Marty Braun.



Veteran forward, Allan Hunter.

T
R
A
C
K



ROBERTSON AND WITTENS



Up and over.

TRACK showed constant improvement as the year progressed, and Penn's forces made things consistently hot for the teams that faced the Red and Blue throughout the season. Captain Augie Beltzner and Hughes Cauffman, who turned in points in the pole vault and hurdle events last year, left the team by the graduation route, leaving places that were hard to fill.

Last year's squad consisted mainly of juniors and sophomores, however, so the prospects for this year's aggregation were bright, especially with several members of the freshman team on hand to fill the weak spots, which in the past have been the field events. With a balanced team for dual meets, Penn had a better opportunity to make a favorable showing.

Captain Warren Wittens headed the team and performed in the hurdles as his main event. During his career at Penn he has competed in the 300, 440, and 600 yard runs, besides the shuttle hurdle race and his usual high and low timber races. A rising man in the same events is Bill McCawley, a junior, who ran on the 1939 shuttle hurdle team that gave Virginia and Yale a close battle in the Penn Relays.

Ed Beetem, who flashed into a high ranking position among the nation's shotputters during the indoor campaign, counted heavily in the field events. At present "Big Ed" holds the University records for the shotput and 35 lb. weight throws; he competed in the hammer and discus events as well.



VARSITY TRACK SQUAD

First Row: S. Moore, R. Creighton, W. Heed, P. Hughes, W. Wittens (Capt.), M. Schifalacqua, E. Beetem, J. Huggins.
Second Row: J. Aaron, R. Recap, R. Huebner, H. Jolly, W. McCawley, H. Boylan, R. Bradley, G. Kroupa, E. Junghans, S. Rea (Mgr.), M. Freeman.

Third Row: B. Berlinger, C. Knight, F. Ryan, T. McKinney, S. McCreery, J. McCloughery, J. Drebingner, L. Robertson (Coach), E. Hepburn, R. Troup.



Dick Belyea developed into a powerhouse in the middle distances. During the indoor season he ran on the one mile relay foursome and the 660 yard run. At the Polar Bear Meet in New York Dick showed plenty of power as he finished a close second to the vaunted Tiger runner, Dick Burrowes.

Another strong contender for honors was John Drebing in the half and one mile races. John was the defending champion at the Heptagonal Championships on May 18 at Franklin Field. Drebing, Belyea, Wittens, Creighton and Heed made up the one mile relay squad.

The Quakers loomed strong in the sprinting department where four men competed keenly. Ed Junghans, a sophomore, George Kroupa and Ray Bradley, juniors, and Palmer Hughes, a senior, were combined into one of the fastest sprint relay teams competing for the Red and Blue in a number of years.

Sam Moore and Ted McKinney made up the high-jumping contingent. Moore consistently jumped over the six foot bar, and McKinney followed close behind.

The Penn squad placed fifth at the Indoor IC-4A Meets at Madison Square Garden in New York City. However, the meet was far from disappointing to the Quakers, for Richard Belyea finished third in the "600" in near record breaking time, Ed Beetem threw the shot put to a second place position and Sam Moore jumped third in the high jump.

Rain and cold weather forced the cancelling of a dual meet that had been scheduled with Villanova for April 20, but in a subsequent encounter the Quakers defeated the Wildcats. They also captured a second place in the meet with Princeton and Columbia, their only triangular meet of the year.



Beetem flips a long one.



Hurdling as Penn defeats Villanova.



Baton passing—Bradley to Hughes.



"Robbie" watches
a workout.

In the Penn Relays Penn suffered some bad breaks and as a result did not meet expectations. On the first day of competition the fast quarter mile relay foursome was put out of the running when the leadoff man, Ed Junghans, pulled a leg muscle on the first turn; and with this injury went hopes of the Red and Blue.

Later that afternoon the sprint medley team finished second in their heat by virtue of a 1:56 half mile by John Drebing and a 49 second quarter by Dick Belyea; but they were pushed back to fifth when the final heats were run off. Wittens was the hard luck boy of the two mile relay, as he was jostled on the first turn and fell, receiving injuries on his ear and neck from the fast-flying spikes.



Ed Beetem salvaged some glory for the Red and Blue when he placed second to Georgetown's Al Blozis in the shot put. In the 400 meter hurdles Captain Wittens finished second for the only place in the track events for Pennsylvania.

Penn showed evidence of real form in their spring meets. In addition to the outdoor IC-4A meet in Boston and the Heptagonal Games at home, the Quakers made fine showings against Yale, Cornell at Ithaca and Dartmouth.

FRESHMAN TRACK

The performance of the freshman track squad predicts a number of strong varsity potentialities in Pennsylvania's track future.

A versatile contestant was Jack Welsh, a former Mercersburg boy, who did yeoman service in the pole vault, the 220 yd. low hurdles, the 60 yd. dash, the broad jump, and the 220 yd. dash. Pax Gifford, another Mercersburg importation, was equally effective in various events.

Newell Doubleday looms as the most promising Quaker miler in years on the basis of past meets. George Hoge and Ed Riloff completed the distance contingent.

Ernie Stifel and Bert Stiff had the weight events well under control; Stiff won the shot put and discus against the Hill School and Swarthmore, with Stifel placing second in both contests. Stifel showed up well in the high jump and the broad jump.

In the hurdles John Watt was outstanding; he placed first in the low hurdles against Hill School and second in the 60 yard hurdles against Swarthmore. His teammate, Pax Gifford, places third in the last mentioned event.

Replacements were lacking in the hurdles and sprint events from which future varsity teams must be built. The freshman team had a difficult schedule to meet but managed to win most of its meets.



On the last lap.

FRESHMAN TRACK SQUAD

Back Row: J. Watt, B. Levy, M. Flomenhöft, E. Ehlert, C. Viguers, G. Cheston, A. Jackson, N. Doubleday, R. Kaskey.
 Middle Row: Coach Barney Berlinger, B. Odell, H. Rosenblatt, P. Slavitt, M. Mishkin, G. Nottage, N. Lessack, M. Grody, J. Dick.
 First Row: S. Kaufman, M. Baum, M. Watson, G. Hoge, E. Levy, C. Race, J. Mallon, T. Taylor, W. Whitmore.

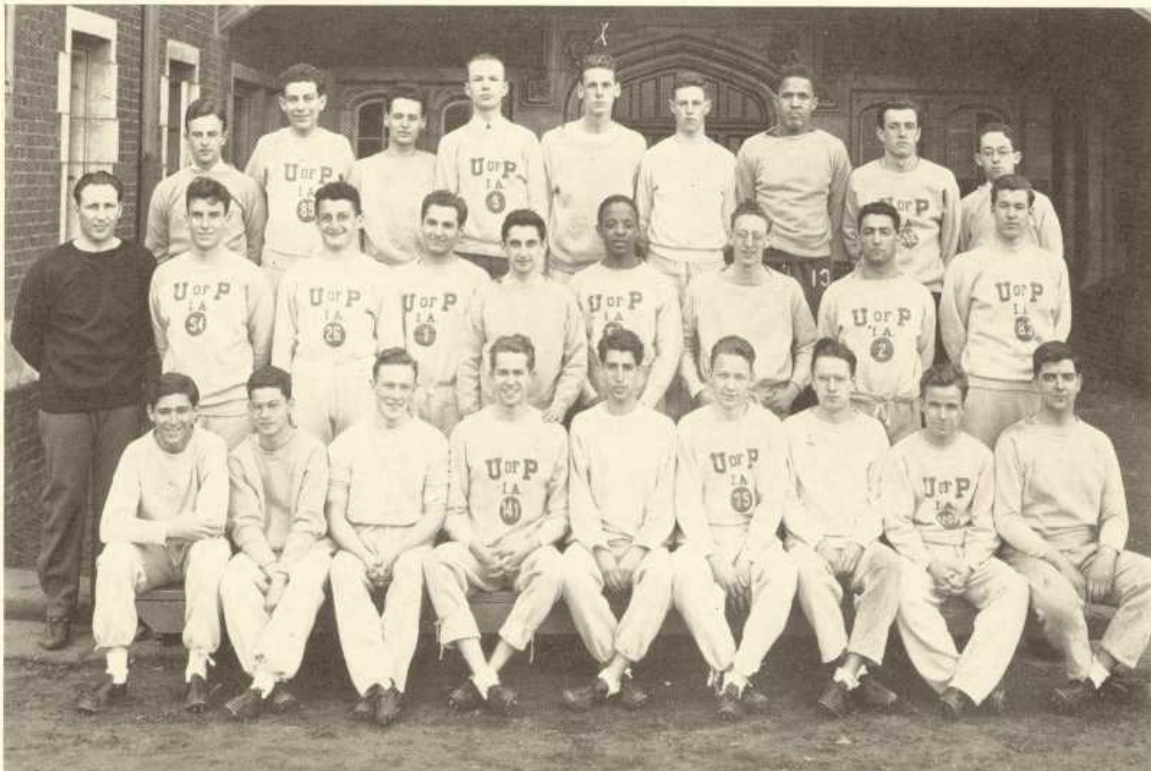

C
R
E
W



CALLOW AND HORNSLETH



CREW upheld Pennsylvania tradition by completing one of its best years helping to bring back athletic laurels during the Bicentennial Celebrations. Rusty Callow's lads plowed through a tough and strenuous schedule but once again made rowing history.

Starting off the season with a home meet against Rutgers, Harry Altman stroked the varsity heavies to a maximum pace of 40 strokes a minute, which almost set a new record for the Schuylkill with a time of 10 minutes, 9 2/5 seconds. The 150's won a four length victory over Princeton on Lake Carnegie the same afternoon.

With the crews off to such a promising start, great prospects were predicted. The Rutgers encounter was Altman's first race for the Red and Blue as a varsity stroke, and the thousands of

spectators that lined the banks of the Schuylkill witnessed an even stroking shell sweep over the water to an exciting victory.

On May 4, Penn competed in the Blackwell Cup regatta in New York against Yale and Columbia. The Varsity, J.V.'s and Freshman 150's gave a good account of themselves. The historic race for the Child's Cup between Princeton, Columbia and the Red and Blue took athletic precedence for Saturday May 11.

Ivy Ball week-end was celebrated by the Varsity, J.V., and Frosh shells in the annual contest for the Adams Cup on home waters. This was the first encounter of the season with the crews of Navy and Harvard. The A.R.A. Regatta was held in Boston with the Varsity 150's participating on the same afternoon.

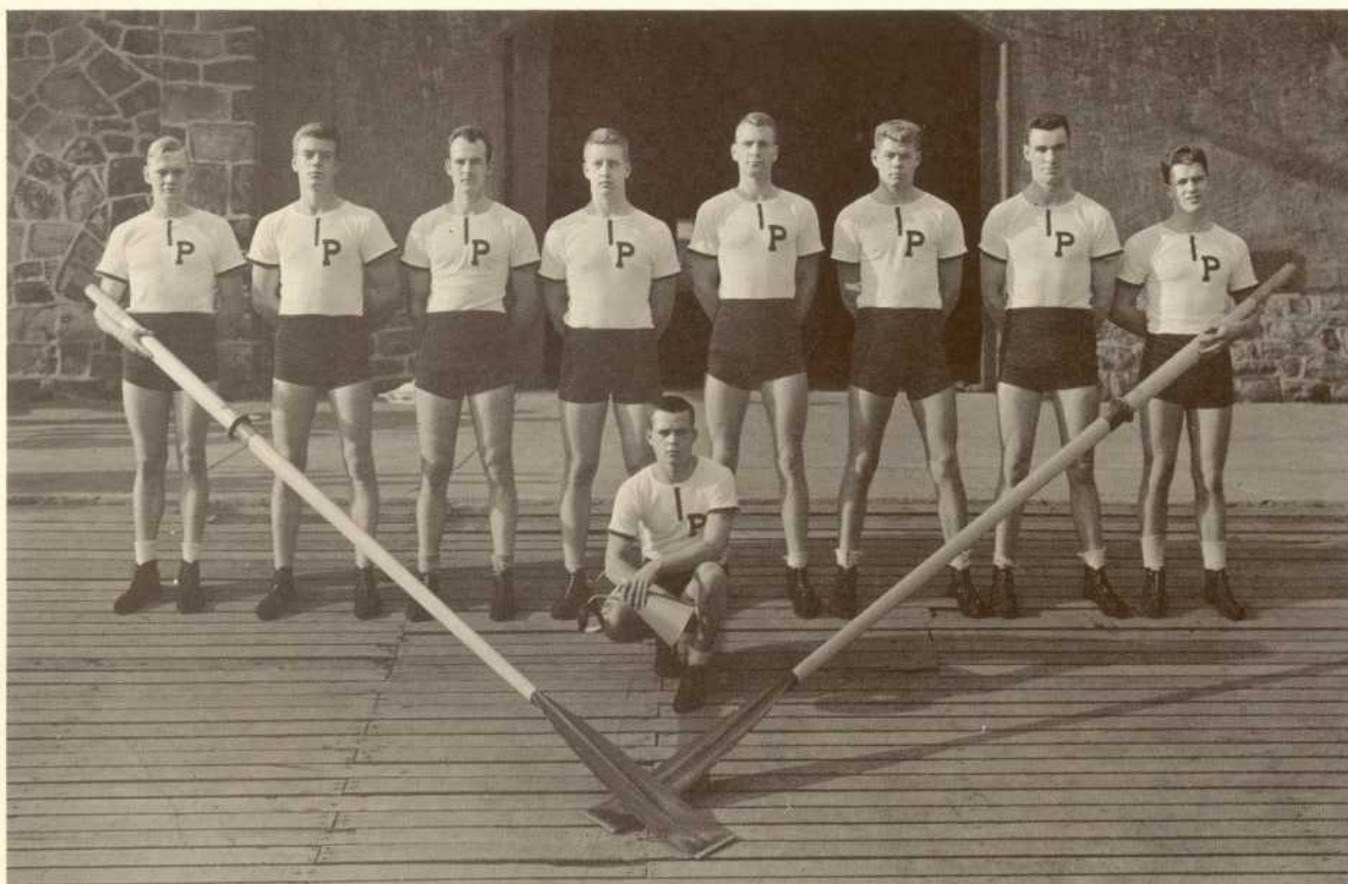

Varsity Crew

H. Altman, J. Burk, J. Bracegirdle, C. Zimmerman, E. Clark, C. Lincoln, N. Keiser, W. Price, A. Hunter (Coxswain).

The remaining races of the season included the Matthews Cup against Cornell and the Pittsburgh trip with Penn, Wisconsin, Dartmouth, and Rutgers competing.

Coach Callow, as well as Manager Steve Schuyler, felt that much of the success of the season was due to the fine teamwork. The varsity, coxed by Bunny Hunter, consisted of Jimmy Stretch, Charley Knopf, Joe Bracegirdle, Nate Zimmerman, Ernie Clark, Cary Lincoln, Harry Altman, and Bill Price. The original substitute list included Stretch, Johnny Bath and Fred Stimson who alternated with the regulars throughout the season. All of these positions were interchanged during the year.

Ed Wood stroked the 150's and was supported by John Brew, Rene Runez, Steve Hammond, Ted White, Hugh Winters, Bill Miller and Art Burt. The coxswain position was shared by Dan Wessling and H. Dunoop.

The J.V. 150's were stroked by Dave Wood, with Walt Lee in number 7 position, Bob Tongren in number 6, Ray Buckus in number 5, Saul Keller in number 4, Thor Eckert in number 3, Frank Cook in number 2 and Hugh Coburn in number 1. Bob Taubman, up from the ranks, capably coxed the shell throughout the season.

Top: Varsity practice starts on the Schuylkill.

Right: The coaches' launch at the finish line.

Lower Right: Docking the J.V. boat.

Below: The J.V.'s outstroke Rutgers by four lengths.

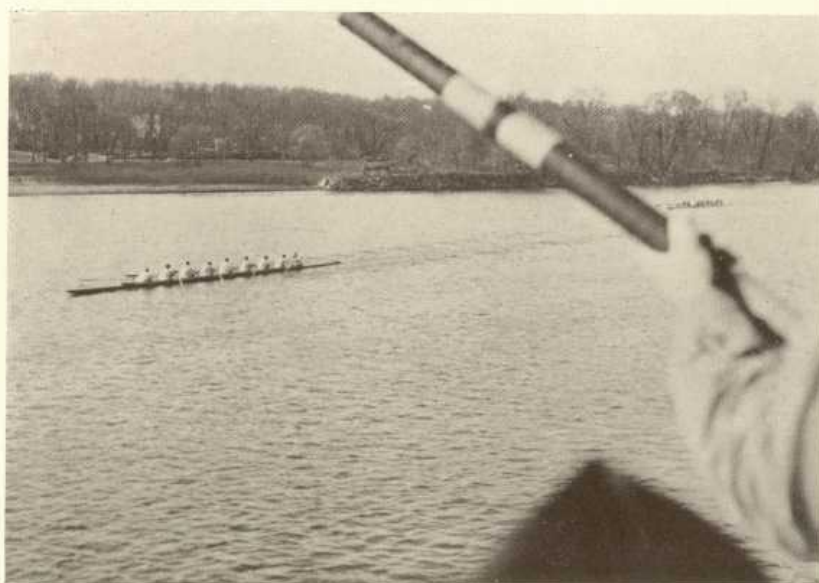

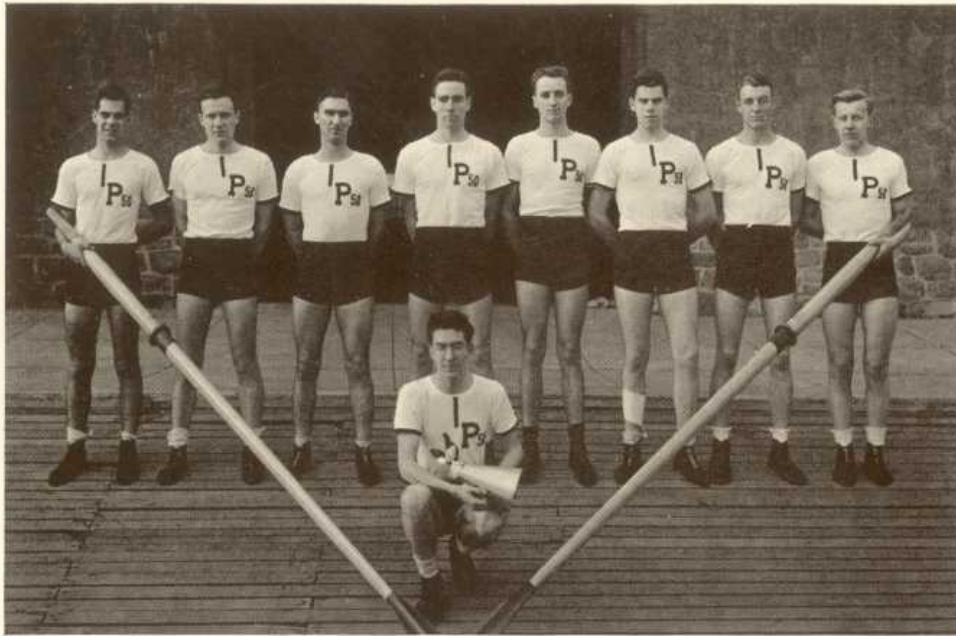

VARSITY LIGHTWEIGHT CREW

E. Wood, J. Brew, R. Nunez, S. Hammond, T. White, H. Winter, W. Winters, A. Burt,
D. Wessling (Coxswain).

The J.V. Heavies also held Penn's colors high because of the cooperative teamwork of Mike Keiser, Al Doering, George Webster, Jim Burk, Bob Feabody, Paul Hornsleth, Pete Richards and George W. Pepper; Jim Wiltsie coxed.

The Frosh crew was composed of a group of promising men including Kieffer, Bitner, Arader, Pepper, Walton, Adams, Wojnar, Dewey, Walteur, and Holt. The cox was Shoemaker. The Frosh 150's were stroked by Richard Brokaw. Number 7 position was filled by Don Graham, with Pope in number 6, Schickler in number 5, Michlessavich in number 4, Raynor in number 3, Keyes in number 2 and Vickery in number 1; the subs were Elliot and Best.

The highlight of the pre-easter training was the christening of the Frederick Ballard Shell. After the formalities the Varsity Boat Club held a dinner at which Charles Jones, an oarsman of 1936, returned to address the members as well as the initiates. The Cornell crew practiced on the Schuylkill because of the severity of the weather around Lake Cayuga, and there were many races to liven up the drab days of practice.

Jim Matthews assisted Callow throughout the season, and to both of these men go the thanks of thousands of Penn alumni and undergraduates for so ably maintaining the established standards of Quaker rowing contingents.



Jim Stretch strokes the varsity in practice.



Christening the Ballard Shell.



Exciting finish on the Schuylkill.

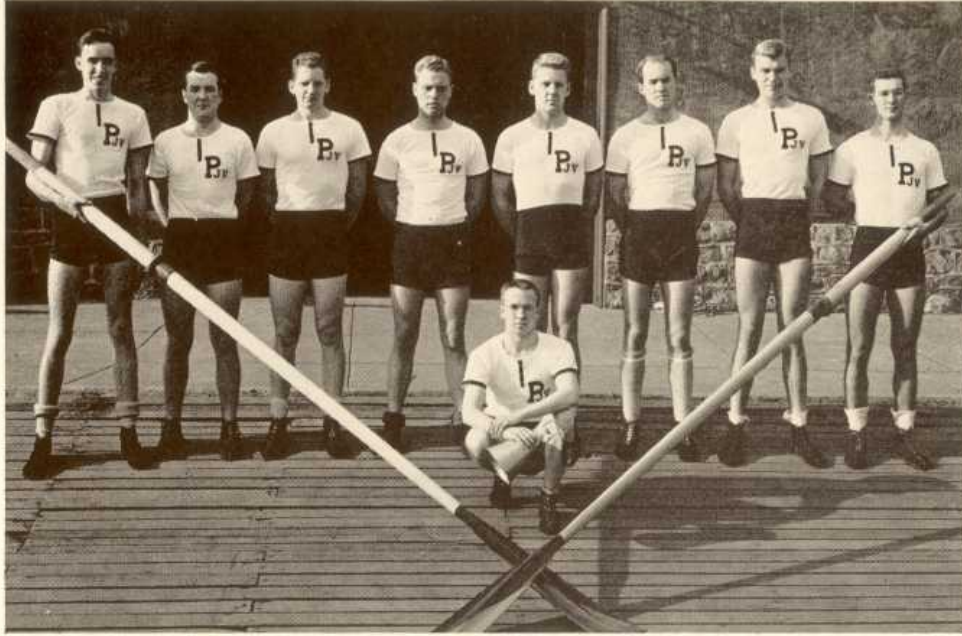

JAYVEE CREW

W. Malcomson, F. Forbes, R. Spiegel, P. Hornsleth, J. Bath, G. W. Pepper, P. Richards, R. Dixon,
J. Willsie (Coxswain).

The last regatta to be held before this book went to press was for the Childs Cup on May 11; Columbia carried off the honors in all three events. Penn, however, lost the Varsity race by only one-half length, the Lion shell never taking the lead until one-half mile from the finish. The freshman boat took third place, trailing Princeton by several lengths; but the J.V.'s, during a violent wind-storm, forced the Columbia crew to a hard race.

Next on the oarsmen's schedule was a contest May 18 on the Schuylkill with Harvard and Navy for the Adams Cup. Then followed a trip to Pittsburgh to meet some strong Western crews, and lastly the important lightweight joust with Cornell for the coveted Matthews Cup.

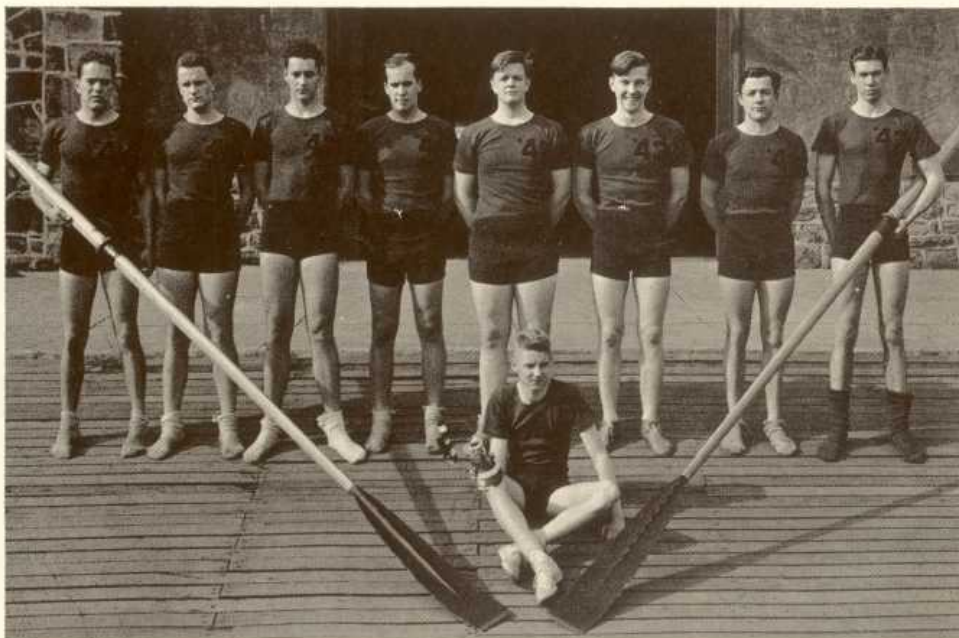

FRESHMAN CREW

J. Kieffer, A. Bittner, H. Arader, H. Pepper, T. Brooks, J. Adams, J. Holt, R. Walton,
D. Shoemaker (Coxswain).

MINOR SPORTS



BOND, ALBERT, SALTER
WOOD, BELLIS, BOOTH, MOORE



Front Row: L. Smith, W. Pollitt, G. Jack, L. Tolan, R. Logan, S. Tator (Capt.), R. Chapman, L. Halpern, J. Rogers, W. Zellerbach.
 Back Row: W. Marbaker (Asst. Mgr.), R. Roland (Mgr.), J. Houck, J. Fiedler, J. Tyson, F. DeLone, G. Embick, J. Cumbler (Asst. Mgr.), W. Merriam (Coach).

SWIMMING

suffered one of its worst years since Coach William S. Merriam came to Pennsylvania. Plagued by the lack of material and the loss of two of the best varsity prospects, the team won only three of its eleven dual meets.

Coach Merriam's squad started off well when the Quakers engaged Penn State's natators in the first meet of the season and came away with a close 40-34 triumph. The Red and Blue squad extended its wins to two in a row when, in their best meet of the year, the Penn men beat Lehigh 43-25. Outstanding during the contest were Captain Sam Tator and Bob Chapman who won first and second spots in the 220 and the 440 yard free-style events. Lev Tolan, a senior, started his victory streak with a triumph in the 150 yard back-stroke to chalk up five more points for Penn.

Not strong enough to defeat any of their Eastern Intercollegiate Swimming League opponents, the Quakers fell before their next two rivals, Columbia and Navy. Yale was the next visitor to the Hutchinson Pool, and its Eastern Intercollegiate Championship team was victorious over the Penn tank-men. The victory over the Wildcats of Villanova was the last bright spot on the Quaker record.

Ending the season, the Penn swimmers could not muster the necessary strength to defeat any of their last five opponents, including Princeton, Harvard, Rutgers, Cornell, and Dartmouth. A consistent point winner throughout the year, "Punchy" Tolan salvaged something from the season by setting a new record for Pennsylvania swimmers in the 150 yard back-stroke. At the end of the season the letter winners elected Joe Tyson captain of next year's team.

Chances of strengthening next year's forces appear more than encouraging in view of the strong Freshmen team that Coach Merriam turned out this year. Hueber and Hoffstot in the free-style and Wissoker in the breast-stroke were outstanding, while Brownback, Failor and Walton were dependable scorers. Bucknell Junior College, Haverford School, Villanova Freshmen and the Navy Plebes were beaten by the yearling mermen, while five teams were victorious over the men of '43.



Back Row: J. Brennan (Trainer), J. Laggan, R. Dale, H. Pechstein, W. Sinkler, W. Tischler, W. Levering,
A. Brant (Assoc. Mgr.)
Front Row: S. P. Zimmerman (Mgr.), R. Wolf, L. Stephenson, R. Taubman, N. Bond (Capt.), J. Sataloff, R. Heilbron,
G. Stickney, W. A. Bishop (Coach).

WRESTLING made history this year in the Quaker world with Coach W. Austin Bishop's matmen forging still farther along on the road that fortells someday to bring Pennsylvania at the head of all Eastern grappling.

Starting out with one of their toughest rivals, the Bishop-men gained a tie with the strong Yale squad, 14-14. Outstanding Quaker performers for the day were Bill Levering, who won the only Penn fall, Jim Laggan, George Stickney, and Warren Tischler, who decisioned the Eli captain.

Columbia was the next victim of the Red and Blue matmen when the New York team was overwhelmed, 27-3. Moving down to Annapolis for their second away meet, the Quakers fell before one of the best teams in the East; but although the score was convincing, the Bishopmen fought for every inch before yielding to Navy, 24-6.

Turning with revenge in their minds to their other Service rivals, the Red and Blue grapplers scored over the Army squad, 19½-14½.

Coach Bishop's dreams came true in the next match when his championship team traveled to Princeton and defeated Jimmy Reed's Tiger matmen for the first time in Coach Bishop's career. Dick Dale scored a decision in his first varsity match while Laggan, Levering, and Taubman copped the remaining points in the 13½-10½ triumph.

Again trouble came when the Quakers traveled to Harvard and lost to the Cantab squad, 18-8, but the season came to a fitting end with the thrilling victory over Cornell's matmen, 17-9.

Following the paths blazed by the varsity, the Junior Varsity team, coached by Johnny Spiecher, came through the season with an enviable record of four wins over West Chester, Princeton, Harrisburg, and Carlisle, and a loss to Wilkes-Barre, with Herb Volk, Charlie Masland, and Bernie Sahl remaining undefeated for the season's competition.

Continuing the string of Freshman wrestling victories, this year's yearling squad, coached by Harry Broadbent, made it twenty-one straight victories with triumphs over Peddie, Franklin and Marshall Academy, Blair, West Chester Teachers, Navy Plebes and the Baltimore Polytechnic Institute. Unbeaten grapplers on the Freshman squad were Dick DiBattista, Horace Beck, Andy Melgard, and Lew Madeira.



Back Row: W. Johnson (Coach), L. Bloom, J. Herbig, B. Tesman, M. Kline, R. Boyer, R. Letsen (Mgr.)
 Front Row: H. Hirsch, E. Kilgus, I. Bellis (Capt.), L. A. Applestein, S. McCracken.

TENNIS featured consistent strength throughout the year in the singles and doubles lineup of Coach Wallace Johnson's aggregation which completed the season with an enviable record.

After playing number one singles man on the Red and Blue team for two years, Izzy Bellis was elected captain of this year's tennis squad. Three other seniors ended their net careers this year when Mort Kline, steady number two man, Bob Boyer, number four man, and Jim Herbig, doubles player, completed three years of worthy service.

Five juniors and two sophomores filled out the ranks of the net squad, with Ed Kilgus, playing in the number three position, Hall Hirsch, regular number five man, Lou Applestein, Bob Dubraska, and Leo Bloom representing the class of '41, and Stew McCracken, number six singles man, and Bert Tesman coming up from last year's yearling squad.

Crushing all opposition in their first two matches against Swarthmore and Lehigh, which resulted in a shut-out and an 8-1 victory respectively, the Quakers were not able to muster enough strength to defeat a powerful Miami squad. But the Red and Blue net men did not hand their first loss away without a battle, as four of the lost points came after three set matches.

Another Southern invasion came with the Duke match, but this time the Quakers repelled the Blue Devils' attack and took their third match of the season, 6-3. The encounter was clinched by the singles victories of Bellis, Kilgus, Boyer, Hirsch and McCracken. The next victim for the strong Red and Blue netmen was Columbia; the Lion was smothered with an 8-1 barrage, on its home courts. The Penn men captured five of the singles and all three of the doubles matches. Captain Izzy Bellis continued a winning streak with an easy 6-3, 6-1 victory.

Coach Johnson's Freshman squad appears as potential strength for next year's varsity. The yearling team began the year by successfully toppling the Swarthmore team 6-3 and Germantown High School 8-1, but were reversed by a strong Hill squad 9-0. Leading players of the yearling squad included Captain Herm Schaeffer, Hank Peele, Al Weintraub, Ralph Barnes, Don Andrews, Sam Bloom, Bob Asmuth and Walt Rowan.

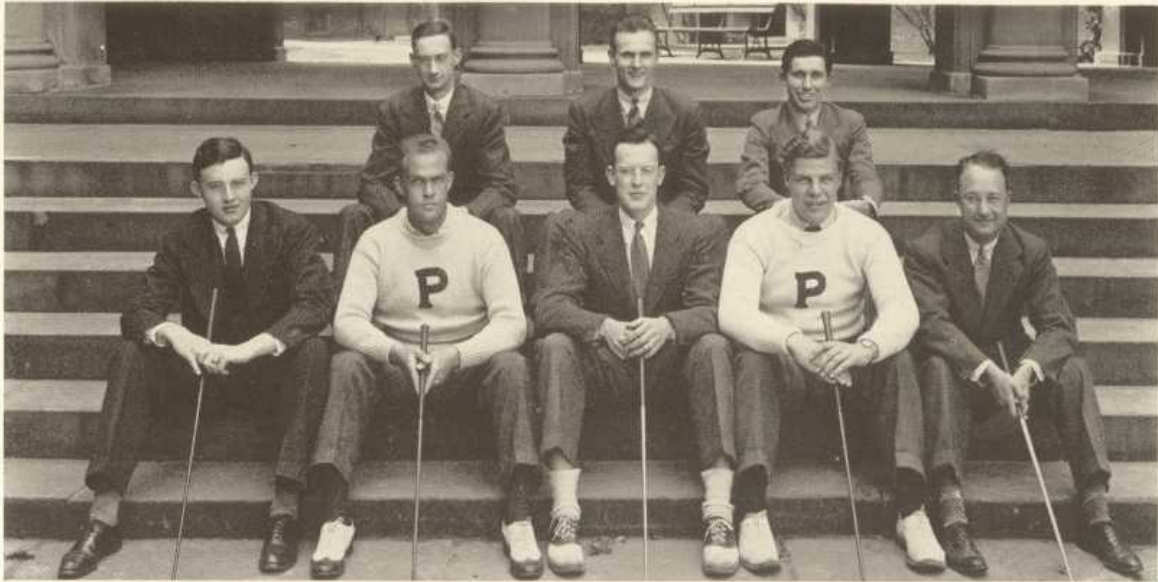

Top Row: H. Crosson, J. Muend, M. Hurlbut.
 Front Row: W. Crosson, K. Moore (Capt.), J. Davidson (Mgr.), G. Bunnell, H. Uphouse.

GOLF, represented by six Penn par-shooters, traveled southward for the third consecutive year during the Easter vacation for the opener of the season. Those members of the team that journeyed into Dixie were Bunnell, Captain Knox Moore, Crosson, Hurlbut, Muend, and Uphouse, playing in the order mentioned. The squad was handicapped by combatting worse weather and by having less practice than on previous trips. However, the sextet claimed a much better record this year against the stiff competition of the well-trained southern teams; they lost three, won two, and were snowed out in another contest.

At Charlottesville the Quakers met the University of Virginia; the Cavaliers won 9-0. Next on the schedule appeared Washington and Lee. This match ended with W. and L. the victor by a 6-3 decision.

From Pinehurst, North Carolina, Penn traveled to Durham to encounter Duke. Boasting several individual champions among their ranks—the Southern Intercollegiate leader and Virginia titleholder—the Blue Devils swept the matches by a score of 26-1.

Undaunted by this recent defeat, the Quaker niblickmen pressed on to Newport News, Va. Here the team found its stride and beat the Apprentice School 5-2. The last victim to be downed was William and Mary, by a count of 6-2.

During the remainder of the season the team continued to show constant improvement, as it had throughout the southern trip, making a fine record in its closing matches. On April 26 the Red and Blue lost to Swarthmore's ace stick-wielders, 3½-5½. Then followed more favorable meets with Duke, Princeton, Georgetown, Virginia, Pittsburgh, Cornell, Penn State, and Lehigh; on May 15 a clash with Villanova completed another successful year.

FRESHMAN GOLF

Traveling to Pottstown for the opening game of their season, the freshman niblickmen got off to a good start as they crowded out the Hill School sextet 4-3. Outstanding Frosh representatives of the club-swinging sport were Robinson, Hays, Markle, Wessel and Bailey. Other profitable matches of the year were with Blair Academy, Valley Forge and Lawrenceville.



Back Row: C. Fletcher, N. Downes, J. Fletcher.
Front Row: H. Hill, R. Booth (Capt.), D. Baltzell.

SQUASH furnished a strong varsity squad this year that competed in both the Eastern Intercollegiate Squash League and the Philadelphia Interclub "B" tournament. Although they fared none-too-well in the collegiate circles, losing four times and winning once, the Red and Blue racquetmen turned in some fine exhibitions in the Interclub league and ended the season in second place behind a strong Penn A.C. aggregation.

Led by their captain, Bob Booth, the Quaker squad was made up of two other seniors, three juniors and one sophomore. The first college match found Penn paired against Princeton, who, ranked high in Eastern college competition, eked out a 4-2 triumph.

Scoring their only college victory of the season, the Red and Blue racquetmen defeated Purdue by a 5-0 count, but then lost their last three matches of the season against Princeton, in the second encounter, Harvard and Yale. Digby Baltzell, home team number one man, starred in the Cantab match by taking Kim Canaverra, the Intercollegiate singles champion, to five games before relinquishing a hard-fought match.

During the collegiate competition Coach Johnson's squad played well in the Philadelphia Interclub "B" League by winning five matches, losing three, and tying another, thereby clinching the second place berth in the tournament. Outstanding singles players for the home team were Booth, Tyler, Hill, and Fletcher.

Defeated only three times out of the total of twelve matches, Horace Hill was elected to captain next year's team. Prospects for the Bicentennial Year appear bright, with four lettermen returning and a strong freshman group moving up.

Pennsylvania's junior varsity squash team, led by acting captain Henry Weaver, defeated Haverford College, while losing two other matches during the season. Red and Blue players besides Captain Weaver included Story, Davidson, McCallister, Sims, and Shay.



Back Row: Close, McGinnes, Hannum, Sgt. Hamer, Feicht, Melnick, Mades, Weiner.
 First Row: Masciantonio, Enright, Wood (Capt.), Clifton, Tabor, Goldin.

RIFLE TEAM, led by Captain Bill Wood, who was awarded a seven inch letter, and coached by Dr. Samuel Fernberger, broke even in its sixteen matches of the season, four of which were shoulder-to-shoulder and the remainder postal competitions. Lacey Clifton, Bill Enright, captain elect, Ed Feight, Bill Hough and Al McGinnes were given awards for their activity.

Yale and Penn opened the season with a postal match in which the Quakers emerged victorious 1361 to 1358. A week later Cornell took the measure of the Red and Blue riflemen when the Big Red rolled up an impressive 1401 to Penn's 1373. Wyoming and Penn exchanged scores, and the Westerners fell before the Quakers by forty-eight points. February 17 saw the home forces suffer two defeats at the hands of Penn State, 1396 to 1358, and by V. M. I., 1497 to 1358. The Penn sharpshooters broke even against Columbia and Pitt as they outscored the Lions 1358 to 1287 and then fell before the Panthers 1388 to 1358.

Georgia Tech took the Quakers in a close match 1380 to 1376, and the following week the Red and Blue won from the Marine Barracks of Washington, D. C., 1389 to 1343. March 16 found the Penn team making a clean sweep by scoring 1390 to Michigan's 1383, Brown's 1355, and Hawaii's 1220.

In the four shoulder to shoulder matches the Quakers did not have as much success as in the previous postal events. Shooting 1265 in the opener against Drexel, they dropped a decision by fifty three points. Against the same opponent Penn had a better score but was defeated 1333 to 1320. P. M. C. next faced the Red and Blue, and in the closest match of the year the Cadets won by a two point margin, 1319 to 1317, following which the Penn team closed its season by outshooting Hofstra 1312 to 1285.

Losing only to Cornell's yearling team, the freshmen sharpshooters defeated Wisconsin 1334 to 1318, won from Ohio State by default, and scored 1352 points while Penn State and Louisiana State netted 1334 and 1336 respectively. Rodney Chase, Ernest Spencer, Robert Hutchinson, George Kirkley, John McGlynn and Tom Spoerer were awarded numerals for the season's competition.



Back row: C. Rosenberg, D. Lynch, J. Sommer, H. Abrams, H. Engle, W. McFarland, G. Whitaker.
 Front row: R. Katz, J. Gouraud, L. Salter, E. Zeitlin, W. Bentz.

FENCING, under the tutelage of Coach Leonardo Terrone and the leadership of Captain Les Salter, went through a season marked by a few brilliant victories and closely contested individual bouts. Salter, Zeitlin, and Lynch in the sabre class, Gouraud with the epee, and Bentz, in the foil class made enviable records.

In the first meet, which was against Penn State, Penn dropped the decision by a score of 11-16. The individual matches were marked by close scores. Salter, Gouraud, and Bentz were the outstanding Penn men in this meet. Each won two of his three bouts.

Traveling to Annapolis, the team was defeated by an experienced opponent 9-18 as Zeitlin and Bentz turned in the best performances. In their next match, the team was defeated by an unconquered Eli squad. The decision was 9½-17½.

After losing the first three matches, Captain Salter led the team against Swarthmore, and Penn emerged with a decisive 24-3 victory. Salter and Lynch turned in three wins apiece in their sabre matches while top honors for the day went to Bentz and Gouraud.

Riding high after their win over Swarthmore, the Penn fencers lost by a 10-11 count to Princeton and to Columbia on the home court by a score of 10-17 as Les Salter proved himself outstanding Penn man in this tournament.

Winning the next match 16-11 from Haverford, the Quakers once more entered the win column as Lynch turned in an outstanding performance by winning all three of his sabre bouts.

In the next meet the team was defeated by Cornell at Ithaca by a 6-21 score. The fencers ended the season with a win over Dartmouth 16-11, giving them three wins out of nine meets.

Lynch qualified for the semi-finals in epee and sabre, and Engel qualified in foil for Penn in the Intercollegiates at New York.

With two outstanding men from the Freshman team coming up to the varsity next year, and Darrach, MacFarland, Lynch, Bentz, Katz, Sommer, and Engel remaining, the prospects for a successful season are bright even though the team is losing Captain Salter, Gouraud and Zeitlin through graduation.

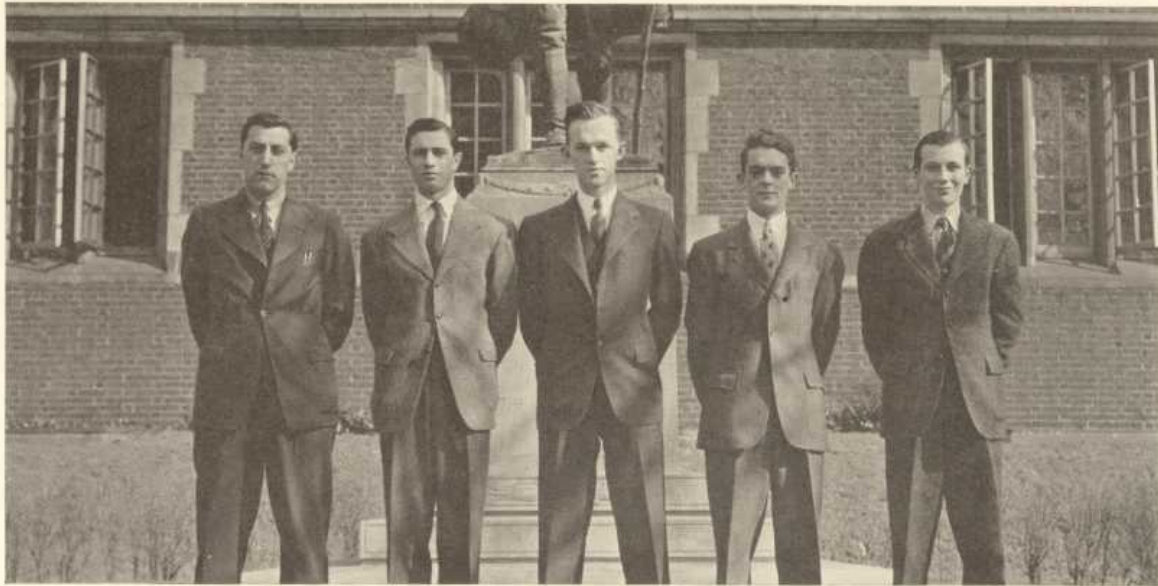

Aubitz, Grimes, Pinkerton, Berman, Weaver.

INTRAMURAL SPORTS, under the guidance of Dr. William F. Meredith of the Physical Education Department, and under the direct supervision of the managers and their assistants, completed one of the most successful year seen here at the University.

The various groups on the campus were divided into leagues, and tournaments were held in most of the major and minor sports. Competition ran high as the intramural season started with touch-football games. Sigma Chi received top honors among the fraternities, while the championship of the Freshman dormitories was won by Warwick.

Crowned as uncontested champion of fraternity volleyball was Pi Lambda Phi. Meanwhile the handball tournament was progressing and at its completion the score book proclaimed the winner to be Sigma Tau Phi. The battle for the boxing crown was hotly contested, with Tau Delta Phi gaining the nod over Beta Theta Pi.

Basketball claimed the interest of an exceptionally large number of students. The fraternities fought bitterly at Hutchinson Gym, and Alpha Sigma Phi finally won the Championship. Equally hard fought were the games between the Freshman Dormitories. Warwick house, which had won the football championship, was victor in the basketball tournament also.

As soon as the Basketball tournament had ended, Bowling began. The games between the winners in the various leagues decided that Delta Kappa Epsilon was the winner. Late in April it was announced that the champion of the fraternities in wrestling was Alpha Tau Omega. Swimming saw Delta Tau Delta and Phi Kappa Sigma in the lead.

In each activity in each league of intramural sports, trophies are awarded to the winning teams, and at the end of the year the Kelchner trophy is given to the fraternity that has annexed the most points.

The enthusiasm with which both the fraternities and the Freshman Dormitories greeted the tournaments helped to make this year one of the most successful in the annals. Much credit is due to the managers, Michael Burman and Gordon Pinkerton.

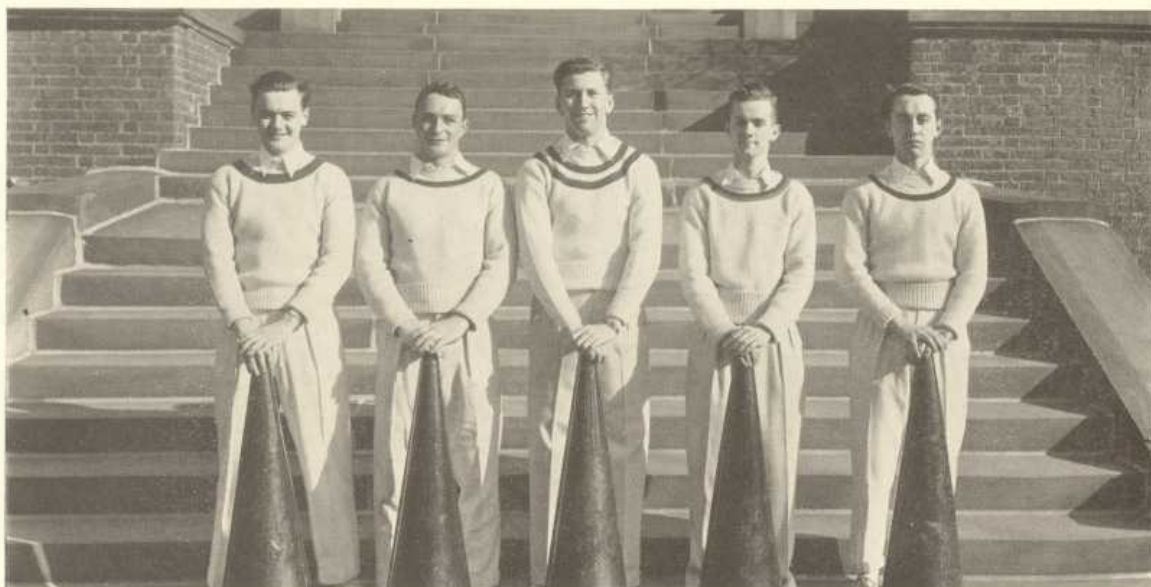

Left to right: Samuel W. Edwards, Jr., Charles H. Rice, Edward J. Bechtold, Donald M. Pollock, Charles A. DeLone, Jr.

CHEERLEADERS had the task this year of introducing and popularizing the new football song, "Men of Pennsylvania," written by Dr. Clay A. Boland of the class of 1926. The squad must not only introduce all new songs and cheers, but must lead them at all games and rallies in a manner which will gain the interest and spirit of all spectators.

This year the Spirit Committee was composed of George Peters, chairman; President of the Undergraduate Council, Robert M. Edmiston; Head Cheerleader, Edward J. Bechtold; and two graduate members, Edwin Cox, Jr., and Robert Trescher. It was the function of the committee to supervise and approve all activities of the squad. After having completed a successful season as Chairman, George Peters was forced to resign; his position will be filled by the Head Cheerleader of 1938-'39, Elias B. Baker.

The many hours of work and intense interest of Head Cheerleader Ed Bechtold and assistant Charlie Rice have been well rewarded by the marked improvement in the type of cheerleading this year. As a result of the new system of competition inaugurated last year, only the most fit men get a position on the squad. The competition culminates in the Spring with an exhibition by each candidate before an open audience behind Houston Hall. Here the final choice is made, influenced a great deal by the attitude of the crowd toward each individual aspirant. The freshman who wins the competition in the early Fall gains valuable experience by helping the six upperclass men at all the various functions during the year. However, he is not automatically elected, but must compete with the other candidates in the Spring.

It is at the Spring competition that two sophomore members for next year's cheerleading squad are elected. These two men represent their class for the next three years, one of them being Head Cheerleader in his Senior year.

CLASS OF 1940

Head Cheerleader, Edward J. Bechtold Assoc. Cheerleader, Charles H. Rice

CLASS OF 1941

Thomas L. Tyler Donald Pollock

CLASS OF 1942

Sam Edwards Charles DeLone



Back Row: N. Doughty, S. Fried, G. Stock, B. Barry, S. Feuerstein, A. Heltz (Mgr.)
 Middle Row: S. A. Middleton (Coach), G. Williams, J. Aigeltinger, M. Gross, C. Wagner, F. Stapleford, J. McCowan,
 S. Freedman, L. Dethloff, G. Dolman, P. Belfield (Asst. Coach).
 Front Row: G. Bodek, T. Edwards, R. Mabry, G. L. Wilson, Jr., J. Albert (Capt.), A. Burdge, N. Yard, L. Bosetti, E. Gaynor.

LACROSSE boasted the return of eleven lettermen, and the outlook seemed extremely bright to pre-season prophets. Coach Hap Middleton's optimism was dampened considerably by the announcement that "Red" Stephens, last year's All-American, was scholastically ineligible.

Nevertheless, the prospects were far from mournful. With Captain Jack Albert, Yard, Gaynor, Burdge, Edwards, Mabry, Goldberg, McCowan, Bossetti, Dolman and Wilson as his nucleus, and a crop of promising sophomores including Bodek, Stock and Dethloff, Middleton expected one of his strongest squads in years.

Inaugurating Middleton's twelfth season as Red and Blue mentor against the Leopards, the Quakers ran roughshod over their opposition by a 15-4 score. Their attack was well-coordinated and defensive and midfield play was good. Dethloff was high scorer for the locals with three goals.

Four days later a plucky Harvard ten tied the score at two all but with twenty seconds to go and then went on to win by a 4-2 in the overtime. Goldberg and Burdge scored the Penn goals. In their third game the Red and Blue upset a favored Penn State team by a 6-5 score. Playing on an extremely muddy field and led in scoring by Mabry with two goals, the Quakers copped their first victory over State in four years.

Unable to cope with the experienced ten from Princeton, who headed the list of Eastern lacrosse teams this year, the Quaker squad met defeat in their fourth match by losing to the Tigers, 11-2.

Experienced players lifted the prospects for the freshman lacrosse season to the heights, and Coach Perce Belfield quickly moulded the players into an effective unit for the first game in which the yearlings trounced West Chester Teachers College in a rough game, 4-2. Leading the attack for the '43 team were Scott, Collins, Ashley and Nevins, while the defense posts were filled by Patrick, Peacock, Geiss and goalie Quinlan.

ORGANIZATIONS



UNDER- GRADUATE COUNCIL

Under its new constitution, the Undergraduate Council is composed of thirteen members representing definite responsible groups composed of outstanding men in the student body. The list of members includes the Presidents of the Sophomore, Junior, and Senior classes; the Presidents of Friars, Sphinx, Hexagon, Phi Kappa Beta, and the Christian Association, and the Interfraternity Council; the Chairman of Senior Advisors, the Editor of the "Daily Pennsylvanian," and the Chairman of the Houston Hall Board of Governors.

Rallies in the Big Quad, torchlight parades, and meetings and assemblies in Irvine Auditorium are sponsored by the Council. Through their efforts and work in conjunction with the General Alumni Society, an improved understanding of undergraduate and alumni problems has been realized. Each year permanent class officers are elected by the graduating class to keep their members united in alumni activities.

This year, a vigorous effort has been made to achieve a more whole hearted participation in student elections, and the Council has promoted smokers and forums in order to encourage a better understanding of the problem.

Every endeavor has been made to sustain the traditions and achievements of the University. By adopting new customs and reviving old ones, a more complete harmony has been attained, the success of which will depend largely upon the cooperation of future classes.

The Council's success during the past year is best attested by the fact that undergraduate participation in extra-curricular activity reached the highest peak in several years. This year's group has been successful in all its efforts and has established a firm foundation on which future Councils can build.



First Row: McDonald, Pollitt, Edmiston, Moskowitz, Huggins.
 Second Row: Voss, Cumbler, Smith, Leister.
 Third Row: Tyler, Murphy, Hirt.

MEMBERS OF THE UNDERGRADUATE COUNCIL

- Robert EdmistonPresident of the Senior Class
- John CumblerPresident of the Junior Class
- Warren HirtPresident of the Sophomore Class
- Richard Voss.....President of Hexagon
- Arthur MurphyPresident of Friars
- Robert McDonald.....President of Sphinx
- Robert NagleChairman, Houston Hall Board of Governors
- Max LeisterPresident of Group A Interfraternity Council
- Martin Moskowitz.....President of Group B Interfraternity Council
- Wesley PollittPresident of Christian Association Cabinet
- Joseph HugginsChairman, Senior Advisors
- Thomas TylerPresident of Phi Kappa Beta
- Warren SmithEditor of the "Daily Pennsylvanian"



SPHINX SENIOR SOCIETY

The Sphinx Senior Society was founded by a prominent group of undergraduates during the year 1900, and has so developed that today it is comprised of two active groups. Both of these groups, although apart in the general run of every day interests, work with common interest in problems having to do with Pennsylvania. The part of the Sphinx Senior Society that we see and hear most of is naturally the undergraduate division which is active on the campus. There is, however, a group of men who are constantly at work, quietly and untiringly carrying out the purposes of the society. These men comprise the active graduate body of the Sphinx.

The promotion of the love of life and labor for the University was the primary purpose for which the society was founded and is maintained. Accordingly then, each spring its members are chosen from the men of the incoming senior class who have in some way served the University through their undergraduate extracurricular activities, and who are most likely to continue serving it in the future.

During the senior year the undergraduates of the society undertake certain activities such as cooperating at all University functions and stimulating interest in the University among worthwhile preparatory school students.

Every year the society also sponsors a competition among the fraternities, and the winner is awarded the Sphinx Plaque signifying outstanding achievement in scholastic work and campus activities.

The society feels that its activities are not limited to the above, but that any time and in any way it is always ready to serve the University of Pennsylvania.

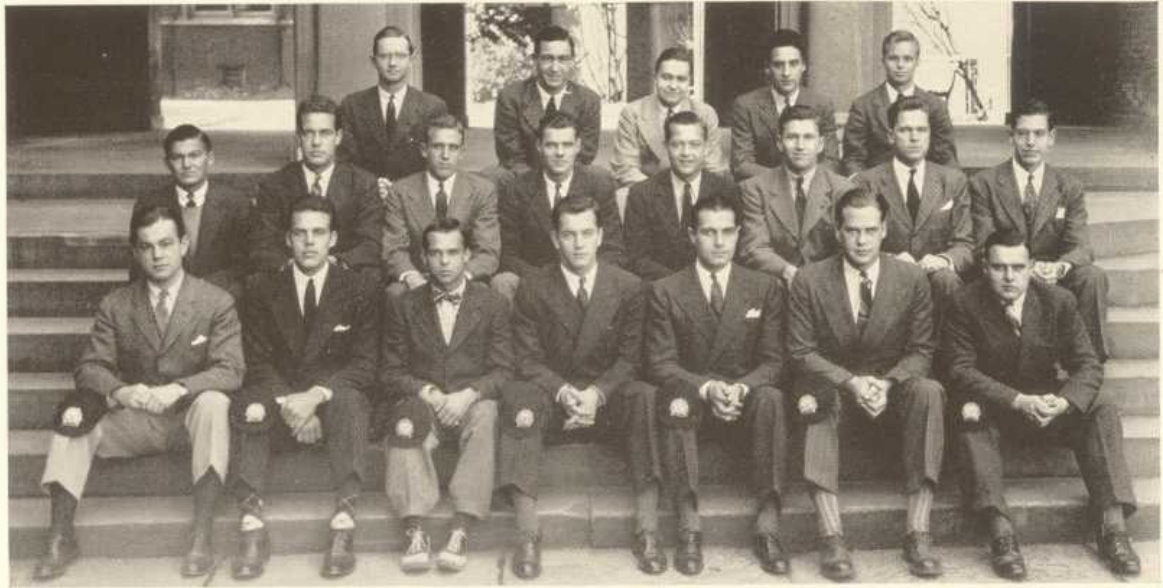

First Row: Long, Giegerich, Hunter, McDonald, DeRitis, Edmiston, Wilson.
 Second Row: Schoff, Decker, Jack, Carnwath, Koepsell, Bechtold, Nagle, Smith.
 Third Row: Shade, Gustafson, Leister, Scalera, Rea.

OFFICERS

PresidentRobert McDonald
 Secretary-TreasurerAllan Hunter, Jr.

MEMBERS

Edward Bechtold
 William S. Bradway
 James P. Connell
 Samuel W. Carnwath
 John C. Decker, Jr.
 Charles DeRitis
 Robert M. Edmiston
 Lester R. Giegerich

Harlan I. Gustafson
 Allan Hunter, Jr.
 George W. Jack
 William G. Koepsell
 Max H. Leister, Jr.
 L. Walter Long
 Robert McDonald
 A. LeConte Moore
 Robert E. Nagle

Samuel A. Rea
 Paul S. Scalera
 Stephen A. Schoff
 Jerry Seeders
 William P. Shade II
 Warren B. Smith
 Enoch Thomas
 G. Lloyd Wilson, Jr.



FRIARS SENIOR SOCIETY

Founded in 1899, the Friars Senior Society has grown steadily in activity, esteem, and worth. It is the oldest organization of its kind on the campus of the University of Pennsylvania and therefore enjoys a rank of distinction among the other honor societies.

The group has as its fundamental purpose the furthering of the interests of the University in general as well as those of the undergraduates. By receiving from, and disseminating advice among the students they attempt to create closer coordination of policies between the administration and the undergraduate body. They suggest new ideas and corrections to the faculty and administrative officials, on the basis of student comment, and encourage obedience to the regulations which have proven to be advantageous.

Membership in Friars is based upon character and all-around ability of the man throughout his college days. The Society, which is limited to twenty members, consists only of outstanding men who have exhibited the necessary qualifications of honors, achievement, activities, popularity, and personality.

Even after graduation, Friars continue to work for the best interests of the school by keeping in touch with and aiding the Society in its work.



First Row: Morris, Wittens, Heitz, Murphy, Hornsieth, Noren, Pepper.
 Second Row: Collins, Huggins, Miller, Roland, Dawson, Bond.
 Third Row: Fortune, Landrum, Burdge, Price, Snyder, Hughes.

OFFICERS

President.....Arthur I. Murphy
 Secretary-Treasurer.....Arthur S. Heitz

MEMBERS

P. Norman Bond	William J. Miller
Arthur E. Burdge	Charles F. Morris
John L. Collins	Arthur I. Murphy
William M. Dawson	George A. Noren
Robert R. Fortune	J. Herbert Ogden
Arthur S. Heitz	George W. Pepper
Paul Hornsleth	Forrest A. Price
Joseph Huggins	Ralph Roland
Palmer Hughes, Jr.	Warren H. Wittens
Baylor Landrum, Jr.	Joseph S. Snyder



HEXAGON SENIOR SOCIETY

In 1910 the Hexagon Senior Society was founded on the campus of the University of Pennsylvania in recognition of the need for development of greater campus interest among students of the Moore, Towne, and Fine Arts students. Its objective has been to secure cooperation among the schools in matters of common concern.

The Society selects its members in two elections, held in the Spring and Fall, at which time Juniors and Seniors respectively are elected for the Senior year. These members are chosen on the basis of their activity, ability, achievement, character, and personality as exemplified by their previous years at Pennsylvania. Only students of Moore, Towne and Fine Arts are eligible for membership. The President of Hexagon automatically becomes a member of the Undergraduate Council.

In a special effort to foster school spirit and extra-curricular activities among men of the Tri-school, Hexagon presents an award to the most deserving man in the Sophomore class. This man is chosen by the Society on the basis of leadership, activities, and sociability. The award is presented to the individual at the Hey Day exercises.

As its principal activity, Hexagon sponsors an annual banquet for students of the Engineering Schools. Another social event, added to the list of the Society's activities last year, was the Engineer's Ball intended also for the members of the Towne and Moore Schools. Hexagon has continued to work in close cooperation with the faculty to insure the success of various school projects, chief of which is the widely known "Engineer's Day."

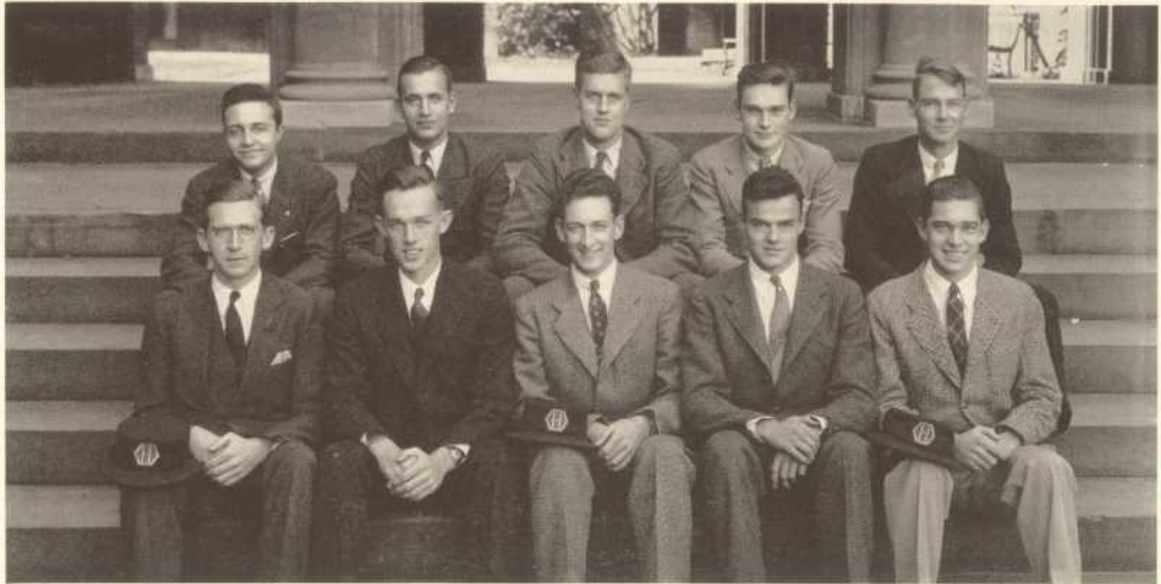

Front Row: Clark, Pinkerton, Voss, Chapman, Fritz.
 Back Row: Dahlke, Nyce, Bell, Shay, Bowden.

OFFICERS

PresidentRichard Voss
 TreasurerRobert F. Chapman
 SecretaryGorden B. Pinkerton

MEMBERS

James E. Bell
 J. Parker Bowden
 Robert F. Chapman
 Fred Clark
 Robert M. Fritz
 William Nyce
 Gorden Lee
 Gorden B. Pinkerton
 H. Louis Shay, Jr.
 Richard Voss
 David Wallace
 Charles A. Dahlke

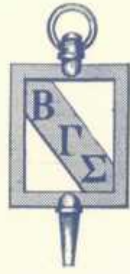

BETA

GAMMA

SIGMA

In answer to the need for a national honorary scholastic society in schools of finance and commerce to serve in the same capacity as Phi Beta Kappa in arts and science schools, the Society of Beta Gamma Sigma was founded by the Universities of California, Illinois and Washington.

Of the twenty-nine chapters now established in the United States, Pennsylvania's was the fourth to be organized. To wear the Beta Gamma Sigma key is an honor, for it is the highest scholastic honor attainable by a Wharton School student. Although the primary aim of the Society has been the encouragement of scholarship and high ideals in business life, stress has also been placed upon participation in extra curricular activities. In addition to its membership awards, for which only seniors are eligible, Beta Gamma Sigma annually awards pins to the sixteen highest ranking freshmen.

The necessity of deciding which field to enter upon graduation presents a problem which is perhaps the greatest one that confronts the student of today. To cope with this all important question, the Society has planned and put into operation a system of vocational guidance for all undergraduates in the Wharton School. As a result, conferences with men in important fields of finance and commerce are now available to Wharton School students who desire aid in the selection of their life's work. This innovation is a typical example of the helpful and beneficial influence of the Beta Gamma Sigma Society.

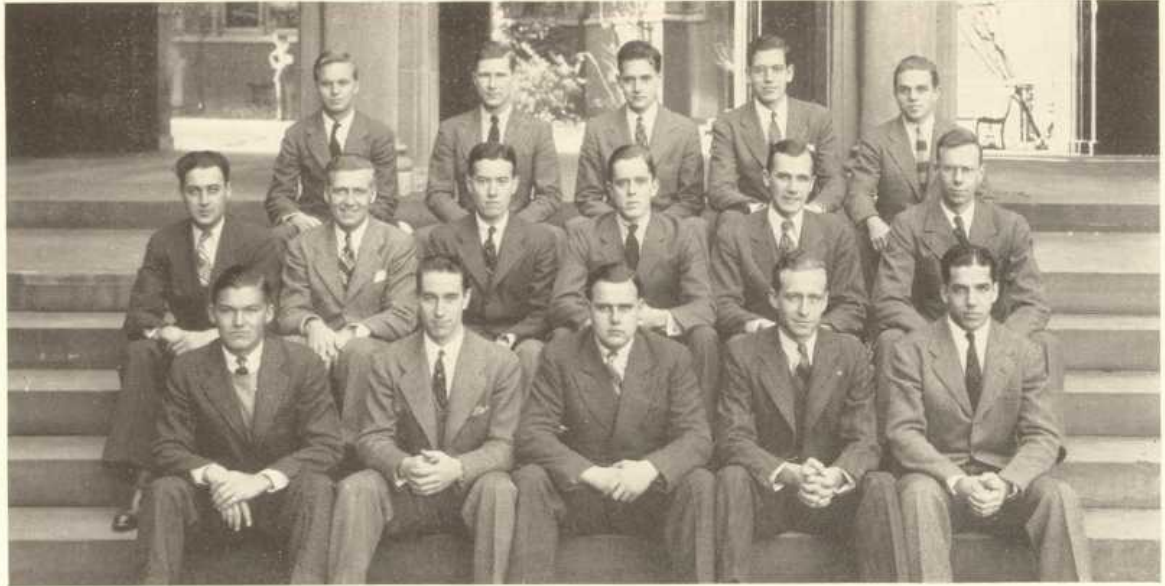

Front Row: Schoff, Fortune, Wilson, Bond, Meissner.
 Middle Row: Hamilton, Roland, Landrum, Heed, Millichap, Martin.
 Back Row: Rea, Coleman, Mitchell, Smith, Collins.

OFFICERS

President.....G. Lloyd Wilson
 SecretaryRobert Fortune
 Treasurer.....P. Norman Bond

MEMBERS

P. Norman Bond	Walter R. Heed	Samuel A. Rea
Willits E. Coleman	Baylor Landrum, Jr.	Ralph O. Roland
John L. Collins	Edward T. Martin	Stephen A. Schoff
Robert R. Fortune	Edwin B. Meissner, Jr.	Warren B. Smith
Alfred E. Hamilton, Jr.	Paul H. Millichap	G. Lloyd Wilson
	Thomas B. Mitchell	

FRANKLIN SOCIETY

The Franklin Society is principally an organization composed of men who have done outstanding work on student publications at the University of Pennsylvania. It is similar to the several other honor societies existent at the University in that it affords recognition to those individuals deserving of distinctive acknowledgement because of meritorious efforts in journalistic fields.

In spite of its honorary status, the Society serves as an active body on the campus, its chief function being concerned with the supervision of all undergraduate publications. It has jurisdiction over all elections to these publications, and possesses the power to veto any recommendation of the various managing boards in regard to managing board elections. In addition, the Society can remove from office any member of a managing board for a legitimate reason.

The Society is composed of members who are elected at yearly meetings. For eligibility, a man must have worked actively on a publication for at least two semesters, and in order to retain membership once elected, he must continue in active service on some publication.

A Board of Governors handles the actual administrative work. It consists of the president of the organization, three other student members, two faculty representatives, and the graduate manager of student publications. The constitution of the Society states that the four undergraduates on the Board must each be a representative of a different one of the four major publications, The Daily Pennsylvanian, The Punch Bowl, The Record, and The Wharton Review.

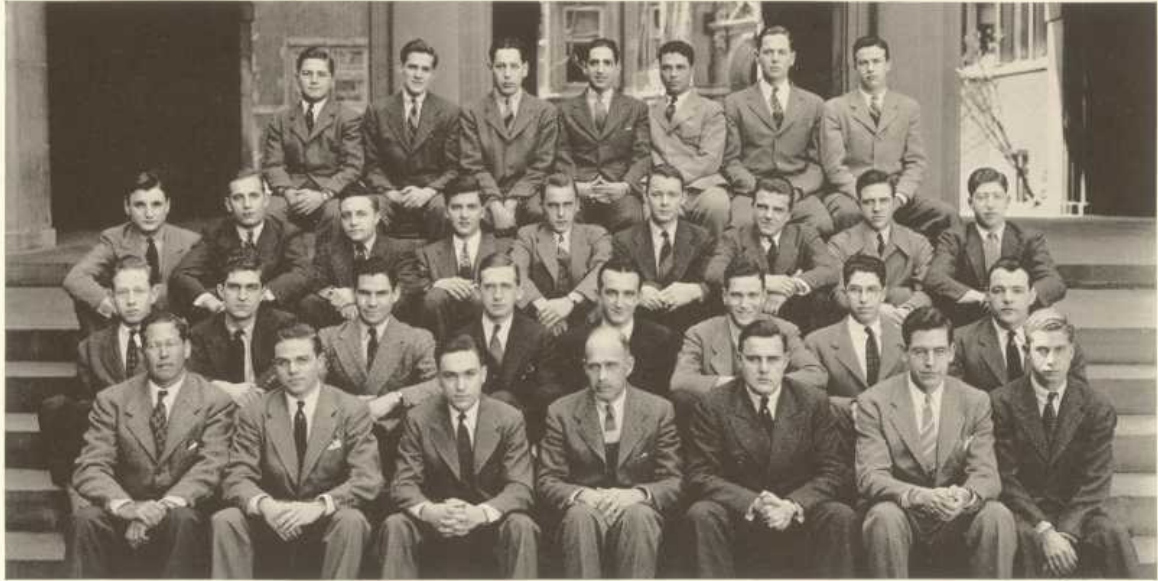

First Row: Fox, Collins, Harrington, Wood, Wilson, Smith, Gans.
 Second Row: Joseph, Barry, Volk, Clark, Trenholme, Cauffman, Wertheimer, Thomas.
 Third Row: Troup, Nyce, Kranich, Dahlke, Knox, Horton, Rodenbach, Wiener, Ullman.
 Top Row: Sokol, Kleiser, Epstein, Blank, Friedman, Kurz, McLane.

OFFICERS

PresidentPaul S. Scalera
 SecretaryWarren H. Wittens
 Permanent TreasurerRobert L. Wood

BOARD OF GOVERNORS

Warren B. Smith.....Daily Pennsylvanian Paul S. ScaleraPunch Bowl
 G. Lloyd Wilson.....Wharton Review Dr. Arnold K. Henry..Faculty Representative
 John S. HarringtonRecord Robert L. Wood, Graduate Mgr. Publications

MEMBERS

Frank L. Barry	John A. Horton	Ralph S. Reiner
Joseph S. Blank, Jr.	Ira B. Joseph	John C. Rodenbach
Charles B. Bradshaw	Richard J. Kaufman	Robert W. Rose
C. Richard Bruce	Norman M. Keiser	Richard A. Rosengarten
Arthur E. Burdge	William H. King	Wm. M. Rosenthal
Everett F. Cannon	John R. Kleiser, Jr.	Paul S. Scalera
Samuel W. Carnwath	Frederick G. Knox	Morton L. Silvers
Fred G. Clark	George A. Kolp	Warren B. Smith
Wm. F. Coffey	Wilmer L. Kranich	Boris F. Sokol
John L. Collins	Carl R. Kurz	Fred H. Stapleford
L. D. Day	Baylor Landrum	Edwin W. Steidle
Charles J. DeRitis	William R. Langfeld	James L. Tabor
Winston Dorrell	Royden A. Letson	Enoch H. Thomas, Jr.
Nathaniel C. Doughty, Jr.	Stewart McCracken	Lawrence B. Trenholme
A. Allan Epstein	Wm. McLane	Robert W. Troup, Jr.
Charles J. Fox	Eugene M. Miller	Miller H. Ullman
Stanley M. Friedman	K. T. Moore	Alfred A. Valentine
Howard S. Gans	Alexander Nimick	Herbert Volk
Sidney Gordon	William H. Nyce	Herbert G. Wertheimer
John S. Harrington	Nathan H. Patterson	Howard C. Wiener
Walter R. Heed	G. Barry Rank	G. Lloyd Wilson, Jr.
David T. Hopper		Warren H. Wittens

THE

1940

RECORD

Late September brought Editor-in-Chief Jack Harrington back to Pennsylvania campus determined to make The 1940 Record a bigger and better edition than any previous one. Throughout the year the aim of the staff has been to make this year's Record commensurate to the University's celebration of its founding by Benjamin Franklin two hundred years ago.

Much of the credit for the success of this yearbook goes to Co-Business Managers John Collins and Howard Wiener who have aided the advertising and circulation considerably.

Photographic Editor Charles Fox has accounted for many outstanding contributions. New angles of the picturesque campus, action shots, and candid pictures are the result of his efforts.

In the official capacity of Managing Editor, Baylor Landrum took over the duties of the Sports Editor, and deserves much praise for his excellent presentation of Pennsylvania's athletics.

In the Art Department, Alexander Nimick and Lee Everett spent many hours rendering sketches, plans, and lay-outs for this year's Record.

Associate Editor Townsend Moore did an excellent job in compiling and writing the history of the University. Credit must be given also to John Horton and William McLane, the Assistant Editors, for their valuable services.

The 1940 Record is a lasting tribute to the ability and diligence of those men who were responsible for its organization. Especially, it is an appropriate memorial to the University's Bicentennial Year.

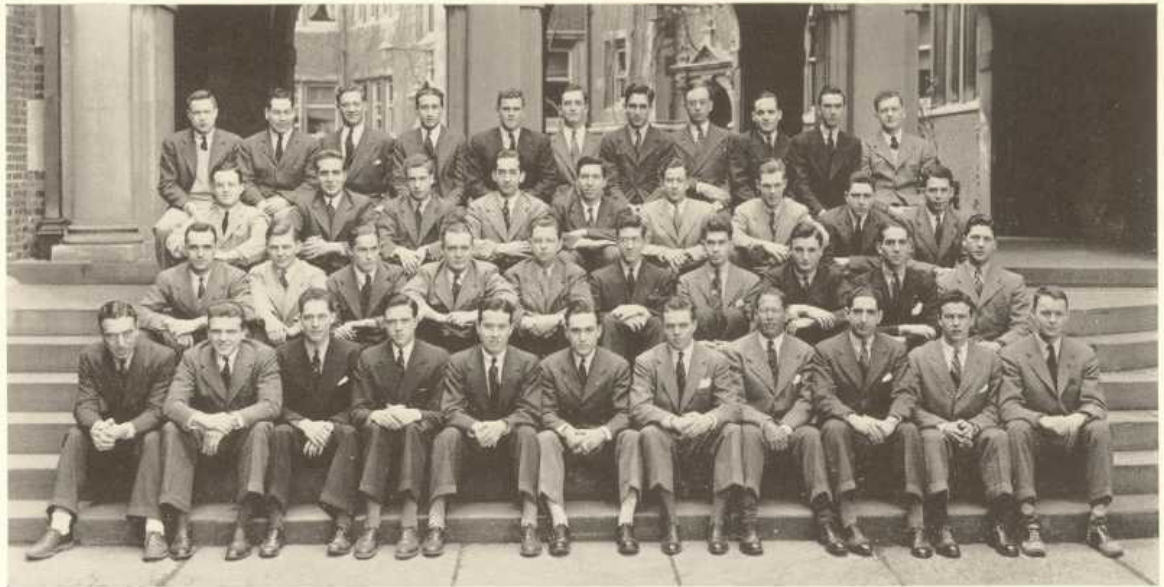

Front Row: Scharff, Rodenbach, Moore, Wiener, Landrum, Harrington, Collins, Fox, Blank, McLane, Horton.
 Second Row: Knight, Everett, Cruice, Graham, McMurray, Wessling, Erlichman, Troup, Freedman, Bernstein.
 Third Row: Luppescue, Billian, Gans, Rockman, Dewey, Kerchner, Feicht, Rogers, Mainthow.
 Fourth Row: Giberson, Zimmerman, Goodman, Squires, Bolan, Friedman, Linker, Bayersdorfer, Herbst, Hannum, Dreyer.

SENIOR STAFF

Editor-in-Chief	John S. Harrington	Associate Editor	K. Townsend Moore
Circulation Manager ..	Howard C. Wiener, Jr.	Associate Editor	Joseph S. Blank, Jr.
Advertising Manager ...	J. Lamont Collins	Photographic Editor	Charles Fox
Managing Editor	Baylor Landrum, Jr.	Art Editor	Alexander Nimick

JUNIOR STAFF

Asst. Editor	John A. Horton	Asst. Photographic Editor ..	Robert Hannum
Asst. Editor	William McLane	Asst. Art Editor	Lee Everett
Asst. Business Manager ..	John C. Rodenbach	Sophomore Asst.	Richard Bruce
Asst. Photographic Ed. ..	Marshall Freedman	Sophomore Asst.	Frank L. Gary, III

THE 1940 RECORD EDITORIAL BOARD

Stanley Abelson	Sidney Friedman	Paul Hornsleth	Harold Medoff	Stephen A. Schoff
Bernard J. Alpher	Alan Gary	Joseph Huggins	Irving Michaels	Leo Schweber
Montgomery Anderson	Lester Giegerich	Leon Hurwitz	Walt F. Milburn	Seymour R. Shalek
Ward S. Becker	Morton E. Goldstein	John Jack	Edward Morrison	Theodore Shapiro
Harold L. Bernstein	Marvin H. Grody	George W. Kerchner	Gordon Moyer	Warren Smith
Evans Buchanan	Robert Gruver	Frank M. Knight	Paul J. Ognibene	Whitney Stark, Jr.
Arthur E. Burdge	Herbert A. Guinness	Karl R. Kurz	Arthur Parris	Gordon Stevens
Melvin Creem	Charles Gydenhall	Royden A. Letsen	G. Barry Rank	Enoch H. Thomas
J. Seth H. Cruice	George W. Hain	Sanford Lewis	Samuel Rea	Richard D. Tober
Robert Davern	Arthur Heitz	Matthew Linker	Bernard Reiff	Michael Waris, Jr.
Francis DeLone	Harold Hammerman	Donald Lippincott	William Coley Roeger	Ferb B. Weis, Jr.
Victor A. Edelmann	Edwin Herbst	Harvey Luppescu	Charles Rosengarb	Daniel Wessling
Sidney S. Fineberg	Lawrence L. Hill	Robert F. Maxwell	Richard Rosengarten	George Youmans
	Warren Hirt		Paul Scalera	

THE 1940 RECORD BUSINESS BOARD

Harold J. Blumencranz	Howard Gans	Joseph Kostin	Irving Rabinowitz	Robert Strode
Louis E. Braun	William Grayburn	Milton E. Lazarus	Edward Schinerler	Richard A. Sultner
Everett Clymer	Edwin H. Hart	J. Lawrence Levy	Robert E. Spohr	Barrie Wilson
John Feely	Stanley Joselson	James MacMurry	Gordon D. Stevens	William S. Woods
Hugo I. Frank, Jr.	Gabriel Klunkevitch	Herbert Neuwirth	Robert B. Stratton	Herbert Volk
		Russell Perel		

DAILY PENNSYLVANIAN

Acting as a powerful medium of publicity for the biggest news year in the entire history of the University, the Daily Pennsylvanian, after years of publication, is redoubling its efforts this year to make the Bicentennial Celebration a complete success.

In keeping with its policy of changes in the direction of progressive journalism, this year the Pennsylvanian has revamped the editorial page, devoting permanent space to a student opinion letter-box. Besides this, a weekly feature, designed better to acquaint the student body with little known administrative offices and officers has been added.

When Franklin Field blossomed last Fall with a new grass field, the Pennsylvanian found a new crusade. Its keynote—"Preserve the Turf" was reechoed repeatedly after every grid contest; especially following the Penn State contest when it seemed that half the undergraduates were milling around the goal posts.

Notable in the reporting of undergraduate affairs was the story of the recommendation of Sphinx Senior Society to abolish political domination of class council offices. This suggestion which put the death sentence on "powerhousing" was later unanimously adopted by the Undergraduate Council and the Committee on Student affairs. Its true significance has yet to be tested, as the first election under the new system has not yet been demonstrative.

So, the Daily Pennsylvanian has seen 1940 come with celebration, change, additions, and reforms, and it has reported this cycle with customary regularity and dependability.

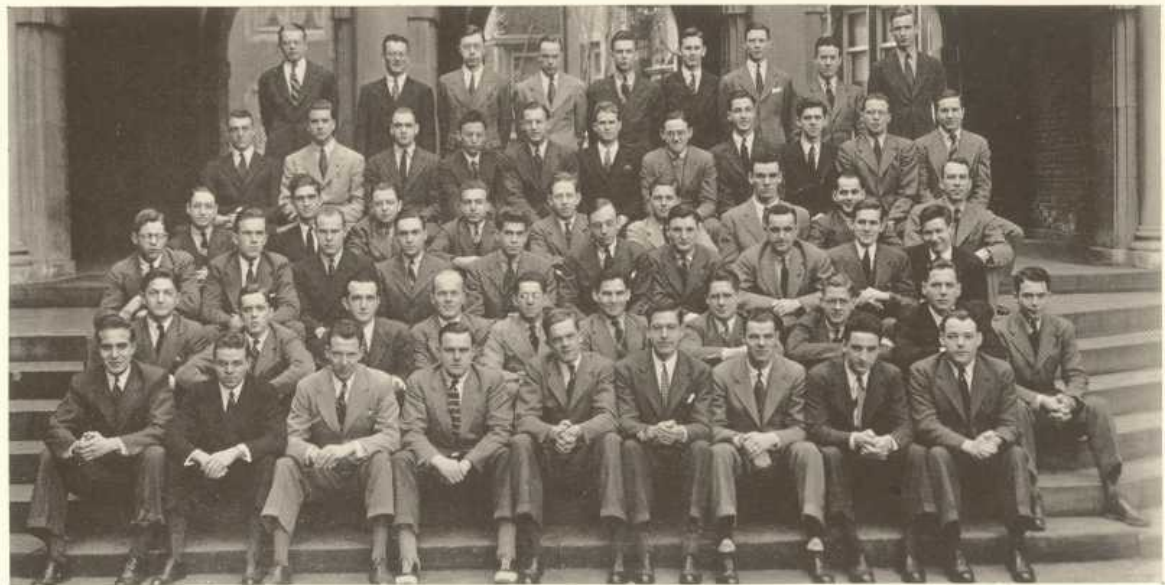

First Row: Billian, Collins, Letsen, Wilson, Burdge, Smith, Carnwath, Scalera, Thomas.
 Second Row: Sonnenberg, Heed, Trenholme, Hopper, Oshiver, Volk, Steidle, Stapleford, Kurz, Mainthow.
 Third Row: Gridley, Tabor, Malny, Harrington, Erlichman, Bayersdorfer, Troup, Knight, Kleiser, McCracken.
 Fourth Row: Salters, Barry, McMurray, Cohen, Joseph, Sokol, Keiser, Neuman, Huggins.
 Fifth Row: Miller, Conwell, Teets, Manfredi, Kulp, Rosengarten, O'Shea, Rosen, Darrach, Birch, Considine.
 Sixth Row: Mebane, Riley, Gyllanhaal, Darrell, Valentine, King, McChord, Landrum, VanAuken.

EDITORIAL BOARD

Editor-in-Chief.....Warren B. Smith	Associate Editor.....Robert W. Rose		
Managing Editor.....Paul S. Scalera	Sports Editor.....Arthur E. Burge		
News Editor.....Enoch H. Thomas, Jr.	Sports Associate.....G. Lloyd Wilson, Jr.		
R. Bernard Alexander	William M. Dawson	James B. Klees	Henry H. Reichner
Frank L. Barry	Frank X. DeLone	John R. Klieser	William G. Riley
Harold B. Billian	George Dixon	Austin Kulp	Robert W. Rose
Frank Birch	Winston Dorrell	Baylor Landrum, Jr.	Richard Rosengarten
Daniel I. Boiger	Frank L. Gary, 3rd	John F. Manfredi	Henry W. Sawyer
Charles B. Bradshaw	John S. Harrington	Robert Maxwell	Paul S. Scalera
Richard Bruce	Eliot B. Harvey	Stewart McCracken	Edwin W. Steidle
Arthur E. Burge	Walter R. Heed	Wallace McCurdy	James Tabor
William M. Coffey	Joseph Huggins	Thomas B. Mitchell	Enoch H. Thomas, Jr.
Joseph Chandler	Robert T. King	Raymond M. O'Shea	Alfred R. Valentine
Richard Dale	William E. King	Nathan H. Patterson	G. Lloyd Wilson

BUSINESS BOARD

Business Manager.....Warren H. Wittens	Circulation Manager.....Royden A. Letsen		
Advertising Manager.....Samuel W. Carnwath	Associate Bus. Mgr.....Max H. Leister, Jr.		
Production Manager.....G. Barry Rank	Secretary.....William L. Van Auken		
J. Afonsky	D. Hanna	W. McCrone	S. Silverstein
M. Bond	R. Heilpern	A. W. Milans	C. Smith
S. Broers	D. Hopper	W. Mundell	B. Sokol
L. Buchanan	W. Hough	R. Nagle	J. Stokes
S. Carnwath	I. Joseph	B. Neuman	L. Trenholme
L. Clark	H. Kalik	A. Oshiver	R. Troup
N. Coliton	N. Keiser	B. Peters	A. Valentine
C. Collings	F. M. Knight, Jr.	D. Pollock	W. VanAuken
T. Dale	K. R. Kurz	B. Rank	H. Volk
J. Davey	B. Landrum	G. Redden	F. Weider
J. Decker, Jr.	M. H. Leister, Jr.	J. Reider	J. Weidemer
C. DeRitis	R. Letsen	L. Rosen	W. H. Wittens
I. Erlichman	M. Mainthow	P. Scalera	G. Youmans
H. Goldberger	W. McCurdy	G. Shroeder	
	H. S. McChord	E. Seeger	

PUNCH BOWL

An enthusiastic campus warmly greeted the first number of Punch Bowl, and the continued interest of the student body and of the many readers throughout the country has assured its most successful year to date. Pennsylvania's humor magazine has once again taken its well-deserved place at the head of the nation's collegiate publications.

Under an Editorial Board whose wise policies were formulated by capable co-Editors Paul Scalera and Stanley Friedman, there was a trend away from the slapstick toward a more sophisticated college level. Besides his editorial work, Editor Friedman contributed much to the physical make-up of the magazine with his fine art work. Assisting on this Board were Dick Kaufmann, who, as Photographic Editor, was responsible for the general excellence and the increased number of photographs, and Lou Day, an able Contributing Editor.

Then too, much praise must be given the Business Board. Due to the efforts of co-Business Managers Boris Sokol and Howard Gans, Punch Bowl's financial record was again successful. The other members of this efficient Board were Winston Dorrell, Credit Manager, Herb Werthimer, who was responsible for some excellent work in his planning of the advertising layouts, and Circulation Manager, E. Finley Cannon, Jr., who was highly instrumental in securing an increased patronage.

Outstanding among this year's issues were the Freshman, Mask and Wig and Bicentennial. All sparkled with the freshness and originality that is so characteristically Punch Bowl's. Without a doubt, future staffs of Punch Bowl will have to go far to surpass the enviable record established by the staff of the class of 1940.



PHI KAPPA BETA

The activities in which a person has competed and succeeded, show to a great degree the willingness which that undergraduate has exerted in his Freshman and Sophomore years. He has worked gratuitously and aided his University in ways not specifically required of him. It is cooperation and loyalty of this character that makes one eligible for the honor of election to the Phi Kappa Beta Society.

Phi Kappa Beta, the only Junior Society on the campus, corresponds, in some measure, to the Senior Honorary Societies. Ten of its sixteen members are elected at the end of their Sophomore year, while the remaining six are chosen early in November of their Junior year. The basis of selection, as has been previously stated, is based on activities, character, and leadership. Members of the Phi Kappa Beta Society can be recognized on the campus by their gray hats with the pipe and stein insignia.

The members of the Phi Kappa Beta Society take an active part in all the official University functions, as well as leading the Junior Cane March and heading the traditional Junior Week Celebration. Besides directing these affairs, the Junior Society is also active in many other campus events that take place during the year. During the Freshman Week, late in September, the members aided the Sophomore Vigilance Committee and were particularly energetic in introducing the Freshmen to Ben Franklin's toe. Phi Kappa Beta also sponsored several coffee hours during the winter months. Another duty of the members was to supervise and help run the elections held by the different schools of the University.



First Row: Milans, Barstow, Tyler, Yard, Miller
 Second Row: McChord, Cumbler, Troup, Frick.
 Third Row: Hunt, Carson, Caputo.

OFFICERS

President.....Thomas L. Tyler
 Vice-PresidentR. Nelson Yard
 SecretaryWilliam Miller
 HistorianEdward J. Emmet
 TreasurerWilliam M. Barstow

MEMBERS

William M. Barstow	Hood McChord
Anthony Caputo	William McLane
Jerome S. Carson, Jr.	Austin W. Milans
John T. Cumbler	William Miller
Winston Dorrell	Francis X. Reagan
Edward J. Emmet	Robert W. Troup, Jr.
Raymond A. Frick	Thomas L. Tyler
Robert Hunt	R. Nelson Yard.

HOUSTON HALL STUDENT BOARD OF GOVERNORS

The Student Board of Governors of Houston Hall molds the policies and carries out the various activities sponsored by this, the oldest Student Union in the country. Four members each from the Senior, Junior, and Sophomore classes comprise this Student Board. In addition to the undergraduates, the Board is composed of several members of the Administration and Faculty. With the aid of Paul B. Hartenstein, Director, and his staff, the Board plans and conducts the Coffee Hours, Dances, Noontime Pastimes, Concerts, Lectures, and various other activities sponsored by Houston Hall.

Assisted by the Freshman Dance Committee and a later appointed Freshman Advisory Committee, the Board gives dances periodically throughout the year for the Freshman Class, and in every way makes a special effort to have the Freshman Class consider Houston Hall its University home.

Regular meetings of the Board are held during the academic year at which activities are arranged and student opinion is brought to its attention. In this way the Board hopes to discover the needs of the student body and have the activities of Houston Hall meet these needs.

Last year, through the generosity of the Houston Family, new wings were constructed at either end of the present building. The building was completed around May 15th, but it was not open for occupancy until the opening of the Fall Term of 1939. The formal dedication took place on October 12th.

The enlarged Houston Hall with its two wings is shown on the opposite page. The left wing is devoted to recreational facilities and an enlarged store, while the right wing houses the new Freshman Commons.

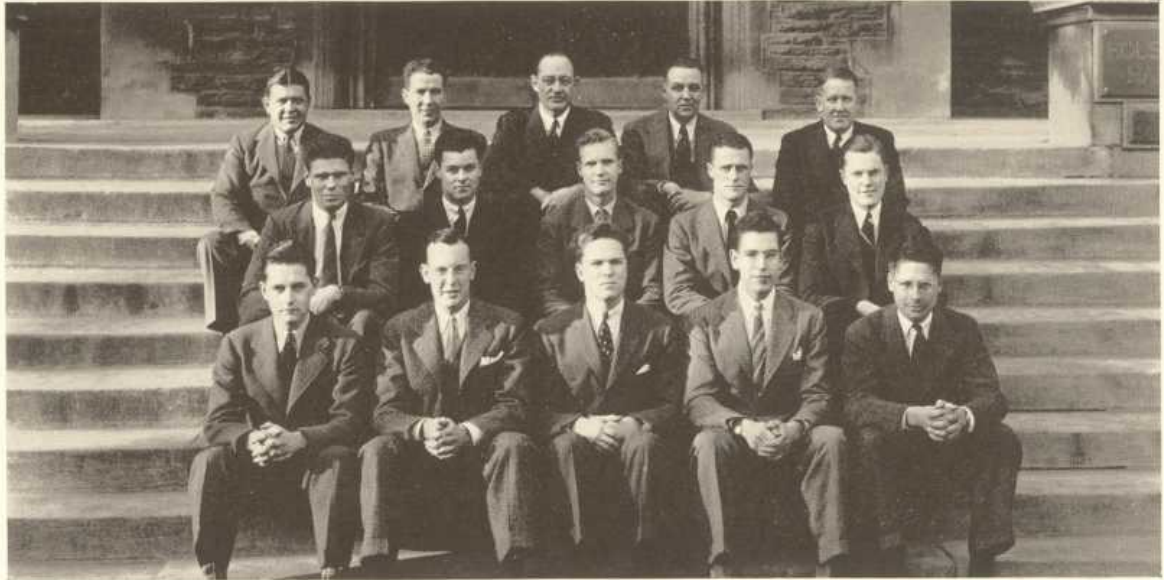

First Row: Mitchel, Davidson, Nagle, Smith, Steidle.
 Second Row: Daniels, C. Smith, Cumbler, Jolly, Getter.
 Third Row: Hartenstein, Baker, Mercer, Rohlfing, MacLean.

OFFICERS

Chairman..... Robert E. Nagle
 Secretary and Treasurer..... Joseph L. Davidson

UNDERGRADUATE MEMBERS

Gordon S. Bodek	Robert W. Getter	Robert E. Nagle
John T. Cumbler	Harvey P. Jolly	Charles A. Smith, Jr.
Spencer M. Daniels	Max H. Leister, Jr.	Warren B. Smith
Joseph L. Davidson	Thomas B. Mitchell	Edwin W. Steidle
James Fernley, II		Alfred R. Valentine

FACULTY AND ADMINISTRATION

Dean E. LeRoy Mercer	Paul B. Hartenstein, Director
Harry I. MacLean, Comptroller	John S. Portser, Asst. Director
Prof. Charles C. Rohlfing	Elias B. Baker, Jr., Asst. Director

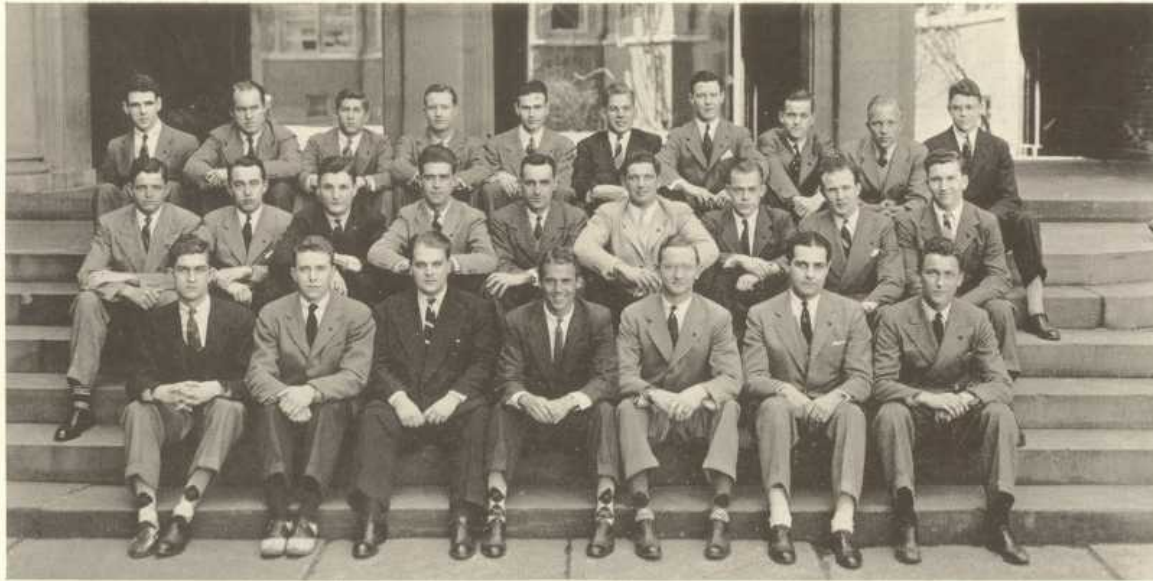

First Row: Barry, McCrome, Dawson, Moore, Shade, DeRitis, Hanger.
Second Row: Smith, DeLone, Troup, Day, Knight, Logan, Enright, McGary, Bechtold.
Third Row: Parry, Pepper, Vail, Keyes, Milans, Christoph, McChord, Pollock, Close, Dixon.

MASK & WIG

For more than fifty years the Mask and Wig Club has held a position of great importance in student activities at Pennsylvania. It has brought pleasure and profit to an immense number of undergraduates, for its productions have given nearly three thousand students the thrill of appearing on the stage in a really important show before a large metropolitan audience. Furthermore, box-office receipts have provided Pennsylvania with numerous gifts, including the McMichael Memorial dormitory, shells and motor launches for the crew, and contributions to the Athletic Association and the University of Pennsylvania Hospital. The most recent gift of the Mask and Wig Club to the University is a one hundred thousand dollar contribution to the Bi-Centennial Fund. Of significance also is the Mask and Wig clubhouse at 310 Quince

Street, which has a mellow old-world atmosphere rarely found in Philadelphia. The greatest value of the Mask and Wig Club to the University, however, lies in the tremendous amount of publicity and prestige which it has acquired for Pennsylvania through the medium of its fifty-two productions.



The Mask and Wig Club has long been noted for presenting top-notch musical comedies, and this year's show, "Great Guns," was no exception. The setting of "Great Guns" is the Western ranch of Philander Whitehead. The plot centers about the romance of Philander's daughter, Polly, newly returned from the East, and her cowboy sweetheart, Lone Ed Buckley. In addition, Polly's Eastern friend, man-hunting Debbie Conkle, chases after Uly, a cowboy who is the sweetheart of Claudette, the stage-struck maid-of-all-work. This situation is further complicated by the arrival of a temperamental movie director, Max Lester, and his matinee-idol protege, Eric Lamour.



Study hour at 310 Quince Street.

Lester immediately engages Polly to play opposite Eric in a picture which is to be made on the ranch. After many humorous episodes, Polly and Lone Ed fall into each others' arms, and the plot is untangled to the satisfaction of all concerned.

This year's show, after opening in Trenton and giving its second performance in Hershey, spent a highly successful Thanksgiving week at the Erlanger Theatre in Philadelphia. It then went on the road, visiting New York, Allentown, Scranton, Montclair, Wilmington, Hartford, Boston, Albany, Rochester, Buffalo, Cleveland, and finally Milwaukee and Chicago. Everywhere it was enthusiastically received by appreciative audiences.

As in the past, the 1939 production owes its success to the hard work, genuine interest, and whole-hearted cooperation of all who took part in it. Daily rehearsals were under way even before the beginning of classes in the fall, and they continued right up to opening night in Trenton's War Memorial Theatre. Long hours of tedious labor were clearly evidenced by the perfection of the singing and dancing choruses, ably directed by Clay Boland and Walter Keenan, respectively. The members of the cast, directed by Elliot Hess, played their parts with the finesse of professional actors. Notable among the cast were William Dawson as Lone Ed Buckley, the romantic hero, and Hugh Close as the heroine, Polly Whitehead. Dawson also excelled in singing solo numbers with the singing chorus. Ample humor, ranging from the subtle to the hilarious, was provided by Frederick Griffiths as Debbie Conkle, Robert Jones as Philander Whitehead, Louis Day as would-be glamour-girl Claudette Blodgett, John Parry as the mustachioed villain, Bingo Bill, Ikard Smith as bashful Uly, Sidney Wertimer as director Max Lester, and Conte Moore as sarong-clad Eric Lamour.





William Close as Polly Whitehead.

delivered many of the more hilarious lines in the role of Claudette. Last, but not least, Conte Moore deserves high praise for the part played by him as Undergraduate Chairman of the Mask and Wig Club.

Indeed, all of the members of the Mask and Wig Club, both alumni and undergraduates, deserve hearty congratulations for maintaining in this year's production the high standards and enviable reputation which Mask and Wig shows have always enjoyed. The Mask and Wig Club is one of Pennsylvania's most active organizations, and its productions have become one of her finest traditions.

Few campus activities are as highly regarded as the Mask and Wig Club, and membership is eagerly sought by many students every year. To be an officer of the club is to have attained a position of importance at Pennsylvania, and the position of members of the cast is only a little less important. Even members of the dancing and singing choruses have a notable claim to fame in their connection with the Mask and Wig Club. The fact that participation in Mask and Wig Club productions requires men of only the highest calibre is clearly evidenced by the fact that Mask and Wig Club members are usually important in other campus activities.

Production is already under way on next year's show, which is to be again written by Louis Day, the new Undergraduate Chairman. Despite the loss of many of this year's talented Seniors, we feel sure that the fifty-third production will be a great success, and we wish the Mask and Wig Club the prosperity and good fortune that it so richly deserves.

Despite the fact that they are the ones who received the applause, credit for the success on "Great Guns" is not due entirely to the men who appeared on the stage. Without the tremendous amount of work done by the Undergraduate Business Staff, under the direction of William Shade and Charles DeRitis, and the Committee on Production under the chairmanship of R. Stockton Taylor, the show could never have been produced. Furthermore, every musical comedy must have songs and dialogue. This year, as usual, Clay Boland supplied the show with a dozen brand new tunes, including such hits as "Stop! It's Wonderful," which reached the Hit Parade, "I've Got My Eye on You," "When I Climb Down From My Saddle," and "Midnight on the Trail." Most of the highly amusing dialogue was written by Louis Day, who also

Sidney Wertimer as Director Max Lester.



UNIVERSITY OF PENNSYLVANIA BAND

This year brought with it a new face on the campus, a new Houston Hall, and with it came a new band, better, bigger and more progressive than ever. From its beginning in 1897 the University of Pennsylvania band pioneered the way, making enough of a stir to be among the first famous college bands. The executive committee of the present governing body of the band, the Honorary Fanfare Society, took over the duties of the former Undergraduate Band Committee, and decided the policies of the band, considered new ideas, and contributed to the smooth working of the organization.

An outstanding characteristic was brought out during this 1939-40 year: The same beautiful uniforms seemed to inspire new spirit in the stands, and during the football season the band blossomed out into the finest group of cheerleaders seen on Franklin Field for years. It finally helped the stubborn South Stands to realize that "Men of Pennsylvania," 1938's song gift, is worth singing. Marching and intricate formations constituted other marked innovations.

During the year, the band provided color and added to the thrill of the numerous athletic events; it gave a concert of its own, and a joint one with the Glee Club; eighty of the members accompanied the football team to Yale and Harvard; and it participated in the many exercises and traditional proceedings of the University. The accommodating quarters in the new Houston Hall have been of untold assistance, and have infinitely increased the efficiency of the management. There has been a full year of changes, and it seems that after a period of dormancy the band is once more on its way to further pioneering.

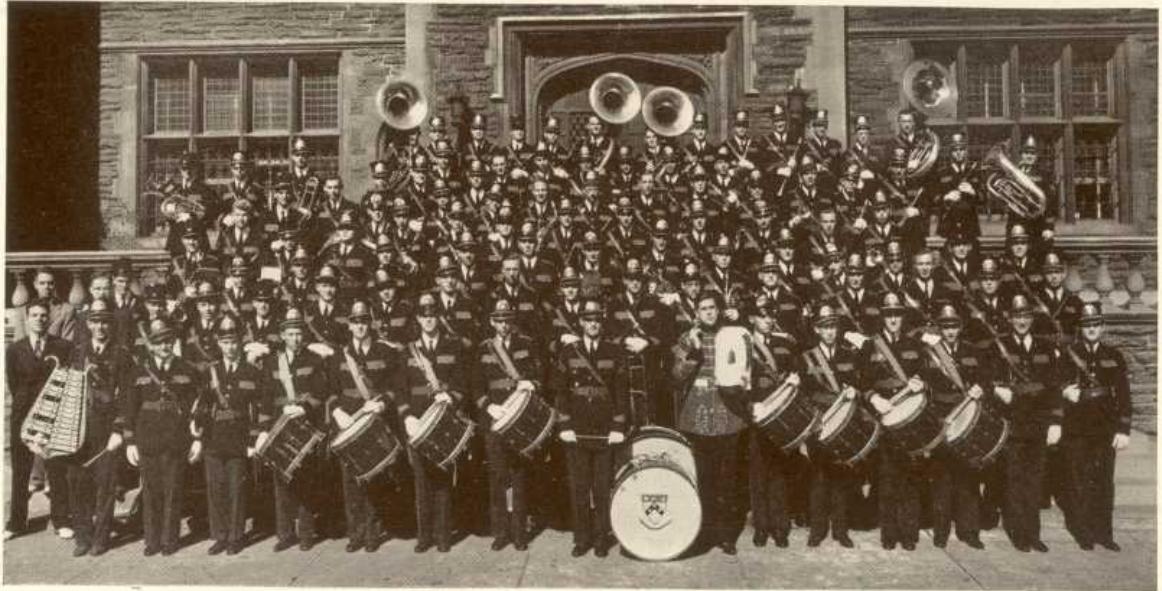

FANFARE SOCIETY

OFFICERS

PresidentWilliam Dawson Secretary-TreasurerErdean Schwalm
 Vice President.....Roy Chase ManagerJohn Zacherle
 Student LeaderFrank Knight

MEMBERS

James Aiken	Henry Goodband	John Koch	Robert Potteiger	William Van Auken
Robert Blake	Fred Green	Norman Kriebel	George Rittenhouse	David Wenrick
George Chandler	William Guthrie	Charles Leach	William Robertson	Joseph Zikmund
Henry Dunlop	George Howell	Edgar Perlstein	Herbert Slack	

HONORARY MEMBERS

Drill MasterColonel J. F. Ehler DirectorAdolph Vogel

BAND MEMBERS

ManagerJohn Zacherle Assistant ManagerWilliam Guthrie
 Associate ManagerRobert Potteiger Assistant ManagerJames Aiken
 Drum MajorAustin Frick

Ashley Altman	Charles Conston	Melvin Hollander	Charles Leach	Robert Smith
Wilmer Bath	Joseph D'Amelio	Joseph Horner	Robert Leonard	Harvey Smith
Robert Blake	John Davis	Wayne Howard	Kenneth McClure	Leonard Schatz
Blaine Beck	Marius Devries	William Haberman	Lawrence Max	Jerome Sklaroff
Edward Bloom	Lloyd Dintiman	Paul Jones	Robert Mebane	Raymond Spencer
Leonard Black	Robert Doane	Harry Ketcham	Mitchel Miller	Herbert Stern
Irwin Boeshore	Harold Ellis	Phillip Kletz	Parnett Mitzman	Neall Stauffer
Stanley Booth	Leonard Friend	Frank Knight	James Ogden	William Thornton
Charles Bradbury	John Frost	John Koch	Edgar Perlstein	Edward Ulmann
Jack Brownstein	Harry Gartzman	Joseph Kostiw	Jay Portner	Charles Utt
Sidney Burchuk	Kenneth Gratz	Norman Kriebel	Edward Powell	William Van Auken
William Cavenough	Phillip Gluck	James Lawrence	Wood Rancourt	Willis Ware
Wilmer Chance	Herbert Guinness	Milton Lazarus	Arnold Reiter	Riley Warner
Rodney Chase	Lowell Hartman	Reese Lindsay	William Rittenhouse	David Wenrick
Roy Chase	Anthony Giannotto	Robert Lingo	William Robertson	Joseph Wohl
George Chandler	Richard Herstine	John Lashof	Edward Ryan	James Wilson
Paul Chernofsky	Nelson Hobdell	Robert Lukens	Erdean Schwalm	Frank Young
Ross Cockrell	Robert Hocker	William Logan	Robert Schaller	Walter Zelly
Harris Colehower	Robert Holland	Downs Longaker	Herbert Slack	Joseph Zikmund
		Richard Lund		

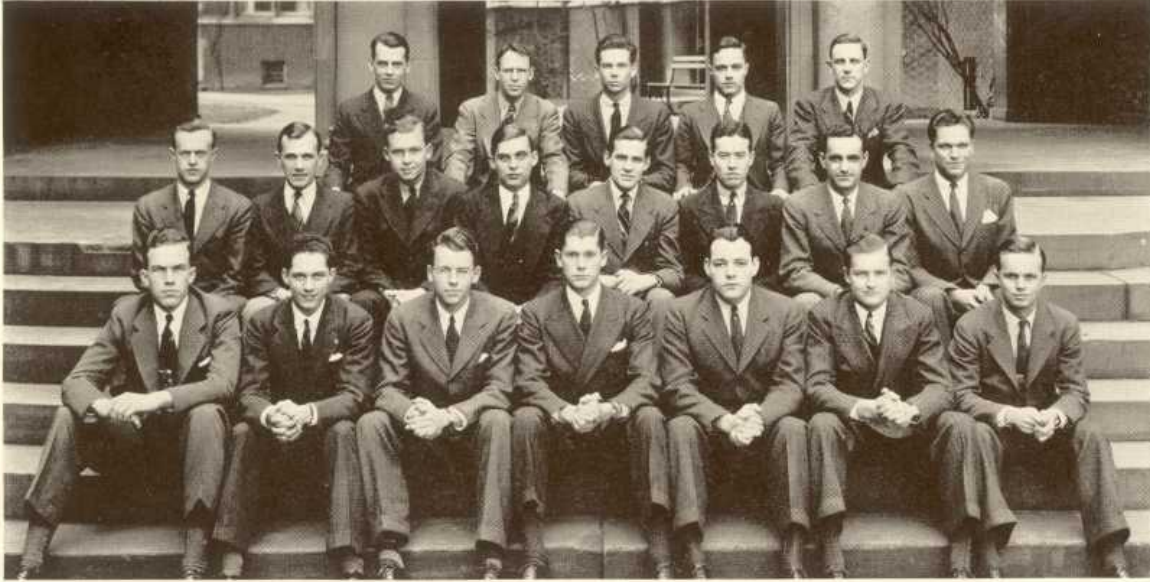

First Row: Tabor, Moore, Erskine, Pollitt, Thomas, Cool, Rea.
 Second Row: Backus, Millichap, Pratchett, Zubrod, Kleiser, Landrum, Knight, Nagle.
 Third Row: Jackson, Thorp, Valentine, Levering, Eagan.

CHRISTIAN ASSOCIATION

In the early 1890's, Dr. John R. Mott founded the first Christian Association in the United States at Pennsylvania; since that time the local organization has set an example followed by many universities over the country. Mr. Thomas E. Evans, the first full time secretary, was largely instrumental in giving the Association its present color and background, for it was under his supervision that International House and the Camp at Green Lane were started. Much credit must also be given to Mr. Dana G. How, and his successor, Dr. John D. Herr, who have contributed so much to the present student generation in their cabinet advisory capacity.

In this University Bicentennial Year, the Cabinet is very proud to mark the fiftieth anniversary of the Christian Association, but it is especially proud to mark fifty years of service to the student body. This year has been no exception. Under the able leadership of President Wes Pollitt, and of Bob Erskine and Enoch Thomas, our respective vice-presidents, the cabinet of 1939-40 has much to be proud of. The annual freshman camp lead by Sam Rea and Wes Pollitt proved unusually successful. Active in denominational work were Ray Backus, Tony Moore, George Zubrod, Don Eagan, and Walt Jackson. The annual drive with Enoch Thomas as chairman assumed larger proportions this year than ever before.

For the first time a Sophomore Commission, the embryo of next year's Junior Commission, took its place with Johnny Cook at the helm, alongside the highly successful Freshman Commission. The freshman pledge dinner, Christmas Party for underprivileged children, and a fraternity visitation program were some of the results. The first significant peace program on the campus was sponsored by the cabinet. For the first time combined meetings and retreats with the women's cabinet became a reality. Speakers such as Dr. Sollman, Jerry Voorhis, and Sherwood Eddy attracted campus wide attention. Lenten Luncheons under Bill Levering, and The Marriage Series also held the spotlight. Over one hundred students

took an active part in social service work under Chairman Bob Pratchett. The usual dances were supplemented for the first time with freshmen tea dances after the football games. Through the constructive editorial policies, Warren Smith was able to make a substantial contribution to the work of the cabinet. Baylor Landrum and Joe Davidson took part in the publicity work. Bob Hartranft made an excellent odd job man. Bob Nagle headed the Junior Counselors at University Summer Camp, while Paul Millichap, to complete a well balanced program, was the International House representative on the cabinet.

The cabinet of 1939-40 is proud of its record. We challenge you, the Cabinet of 1940-41, to take up the work where we left off.

CHRISTIAN ASSOCIATION CABINET

OFFICERS

President Wesley P. Pollitt
 First Vice President Robert G. Erskine, Jr.
 Second Vice President Enoch H. Thomas, Jr.

MEMBERS

Raymond C. Backus
 John S. Cook
 Joseph L. Davidson
 J. Donald Eagan
 Robert M. Hartranft
 Walter W. Jackson
 Donald J. Keiser
 John R. Kleiser, Jr.
 Frank M. Knight, Jr.
 Baylor Landrum Jr.
 William E. Levering
 Paul Millichap

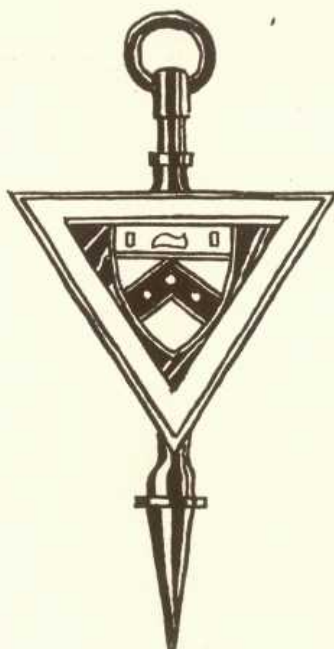

MEMBERS

Koshi Miyasaki
 K. Townsend Moore
 Robert E. Nagle
 Robert A. Pratchett
 William H. Price
 Samuel A. Rea
 Warren B. Smith
 James Tabor
 Crofton E. Thorp, Jr.
 Alfred R. Valentine
 Geo. E. Zubrod, Jr.

INSTITUTIONS BENEFITTING FROM WORK OF C. A.

- | | |
|---|-----------------------------------|
| 1. University House | 4. Freshman Camp |
| 2. Dixon House | 5. International Students House |
| 3. Summer Camp for Underprivileged Boys | 6. Christian Association Building |

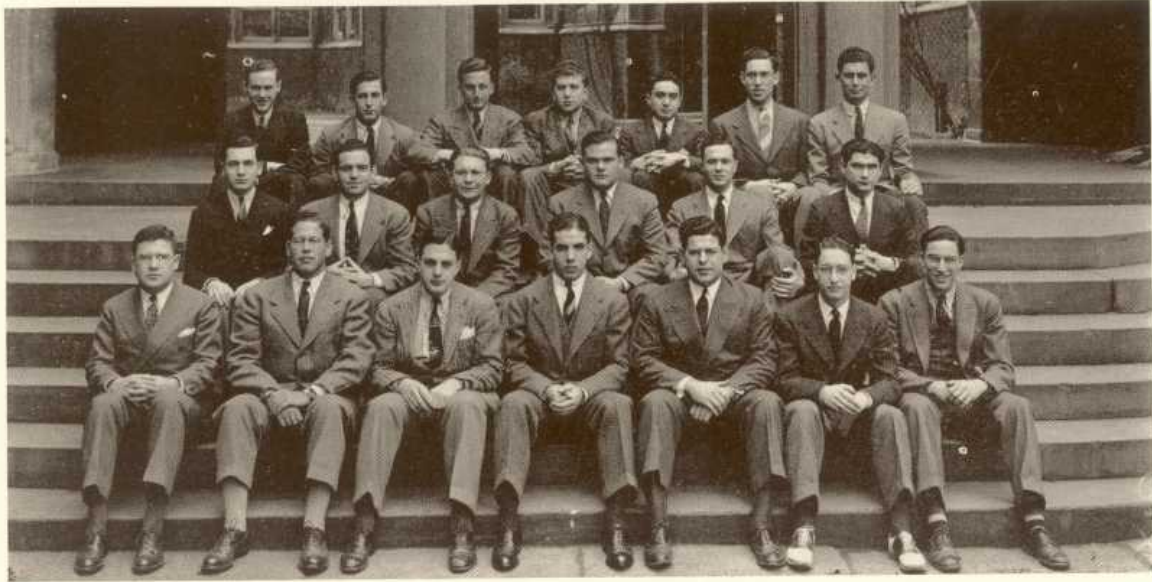

Front Row: Schaqrin, Fox, Bendheim, Meissner, Kronenberg, Salter, Ellis.
Second Row: Dorman, Zeitlin, Weiner, Lippman, Silverstein, Ehrlich.
Third Row: Amster, Horvitz, Kalse, Woletz, Wolle, Winer, Estroff.

LOUIS MARSHALL SOCIETY

This year marks the third in the history of the Louis Marshall Society as the religious and cultural organization of the Jewish students at the University. The three principal aims of the Society are, "to preserve and enhance the spirit of Judaism and to foster Hebrew learning and culture among Jewish students attending the University," "to promote the desire among students to help the less privileged in our community by giving volunteer service to settlement houses," and, "to foster good will, cooperation and understanding among all the students of the University."

The Society sponsors Friday evening Sabbath Hours, traditional Sabbath morning services, Sunday afternoon Hebrew, discussion groups, dramatic groups, a news sheet, tours to places of interest in the city, settlement house work, and refugee resettlement work. The Sabbath Hours and the Fireside Discussion Groups, which are addressed by prominent clergymen, faculty members, and leaders of the community, are usually sponsored by, and held at fraternities. In this and many other regards the Society enjoys and appreciates the wholeheartedness and cooperation of the Group "B" Interfraternity Council.

Besides these activities, the Marshall Society presents annually the Charles Edwin Fox Memorial Award for Social Service to the student, regardless of religious denomination, who has done the most valuable work in Social Service. The reward is presented on Hey Day.

The activities are organized and planned through several councils including the General Louis Marshall Society, the Commuters Council, The Dormitory Council, and the Freshman Council. Besides cooperating in all the activities of the Society, the three latter councils sponsor special activities for their respective constituencies. The outstanding activities of the past year were the opening dinner with Justice Horace Stern of the Supreme Court as the principal speaker, the services on Passover Eve, the C.A.L.M. Drive and the Marshall Prom.

The C.A.-L.M. (Christian Association-Louis Marshall Society) Drive is a campaign annually conducted by the two large religious bodies for funds to finance their activities. This year the Drive, the third of its kind, also included the United Campaign, the Friends Service which administers relief in foreign countries, and the Far Eastern Student Service Fund in China.

The sponsor of the Society is Justice Horace Stern, Member of the Supreme Court of Pennsylvania; and the Advisor is Rabbi Louis Katzoff.

OFFICERS

President.....Edwin B. Meissner, Jr.
 Vice PresidentReba S. Roetenberg
 Vice PresidentMartin L. Moskowitz
 SecretaryMyra Demchick
 TreasurerLeonard Kronenberg

LOUIS MARSHALL SOCIETY COUNCIL

AdvisorRabbi Louis Katzoff

MEMBERS

Edwin B. Meissner, Jr.	Robert Woletz	Franklin D. Silverstein
Martin Moskowitz	Leonard Friedman	Pearl Zeid
Reba S. Roetenberg	Norman Lippman	Marjorie Pfaelzer
Myra Demchick	Stanley Baron	William A. Dorman
Leonard Kronenberg	Thelma Miller	Elihu Schagrin
Harry Horowitz	Natalie Abrams	Edwin Herbst
Jerome Weiner	Toby Goldberg	Lester Salter
Myron Mainthow	Esther Blumenfeld	Edwin Zeitlin
Arthur Amster	Arthur Winer	Leon Erlich
Stanley Fried	Claire Laveson	Martin Amster
Charles Fox	Gertrude Rosoff	Ralph Kaufman
Ira Joseph	Ruth Braude	Howard Braun
Isaac Michelman	Joy Braude	Melvin Estroff
Martin Sonnenberg	Harold Ellis	Harriet Rose
Melvin Feldman	Stanley Goldfine	Alfred T. Kornfield
Herman Lemberger	George Gershenfeld	Bernard Newman
Ray Robinson	Beatrice Troyan	John Bendheim
Edward Friedman	Leonore Ingber	Samuel Kolko
Louis Jaskow	Vera Friedman	Alvin Kasle
Benjamin Reitzes	William Nabut	Alan Spiegel



First Row: DiBella, Dowling, Hunt, Father Donnelly, Connell, Mahady, Muend.
Second Row: Flannery, Schaller, Beyer, Brennecke, O'Connell, Allen, Dahm, McGarvey.
Third Row: Gildea, Hambrook, Snyder, Zvigaitis, Walsh, Nevins, Strype.

NEWMAN CLUB

One of the leading activities in the religious life on the campus is the Newman Club, the organization sponsoring the Catholic students of the University. With a diversified program and purpose, all three elements of student life are considered, namely the religious, educational, and social. Newman Hall, its headquarters and the residence of its chaplain, serves as the center of all its activities.

St. Bede's Chapel, which adjoins Newman Hall, is the focal point of the religious activities of the Club. Masses are held here several times every day during the school year, as well as other religious exercises which take place regularly and at appropriate times.

A varied and well planned educational program is an integral part of the plans of the Club. During the course of the semester, lectures on religion, philosophy, and topics of timely interest are given by many outstanding educators and authors. Discussion and study clubs are conducted regularly each week.

Neither has the lighter side of student life been neglected, for the socials given at Newman Hall are nearly unrivaled on the campus in fun and enjoyment. Newman Hall has facilities in its lounges for the excellent use of leisure time. It has ping-pong tables and other sources of amusement. The bi-monthly meetings of the Club are followed by informal dances which have proven themselves to be very popular. The Club has a team representing Newman Hall in the Intramural sports league, which team compiled a record good enough to place them at the top of their division in their first year of competition. The Chaplain, the Rev. John H. Donnelly, M.A., serving his first year in this capacity, provided an

excellent leadership for the Club, for already his ideas have been readily and enthusiastically received all over the campus. One of his objectives is concerned with increased cooperation between the Newman Club and the rest of the University. As a means of accomplishing this, a cabinet has been formed which acts as a liason body with the rest of the campus. Through it, the Club is fast becoming a vital part of the University and all of the new policies are formulated with this idea in mind.

OFFICERS

PresidentFrancis X. Reagan
Vice PresidentJohn C. Muend
Vice PresidentRita Connors
Corresponding SecretaryFrances Shea
Recording SecretaryKay Donnelly
TreasurerKenneth Cummings

NEWMAN CLUB CABINET

Frank Barry	J. Stuart McGovern
Lorraine Chevalier	Jane Leary
Fred Strype	John Hilton
Mary Elizabeth Rogers	Margot Le Page

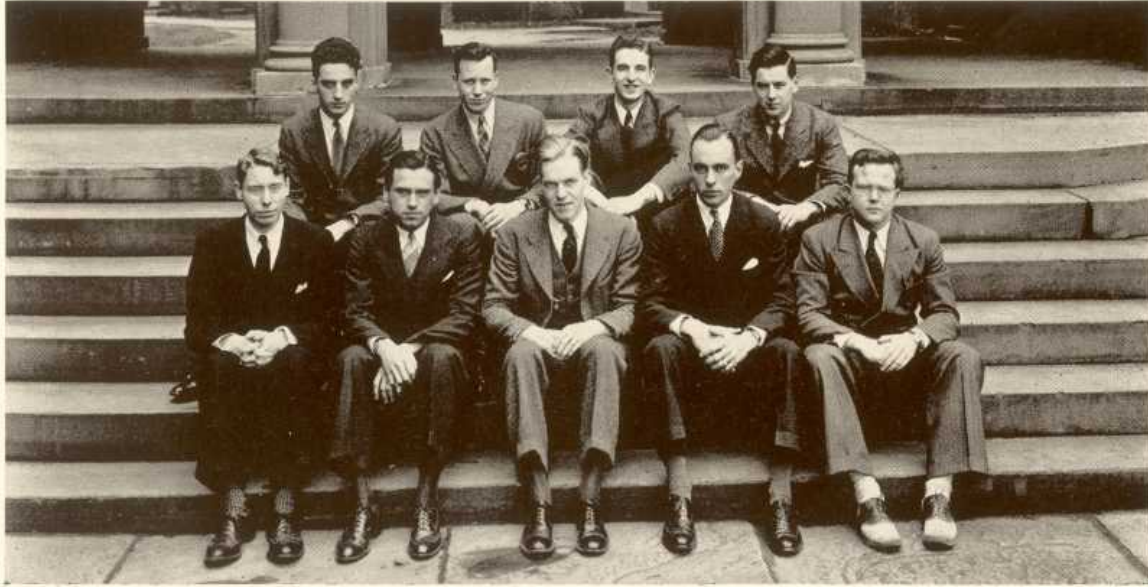

Bottom Row: Bonsack, Dressler, Haines, Booth, Murphy.
 Top Row: Scalera, Oerter, Longaker, Corneal.

PHI BETA KAPPA

Phi Beta Kappa is the oldest fraternity in the United States, dating back to the year of our national independence. It was founded at the College of William and Mary by a group of undergraduates interested in good fellowship, but likewise in the cultural things in life.

Long ago the fraternity gave up its elaborate and guarded ritual. Now the grip is known to everyone, the initiation is almost public, and there is none of the secrecy of the chapter room sacred to most Greek letter societies. The original basis on which Juniors and Seniors of the College are chosen for membership to this Honorary Society is, of course, one of scholarship. But this is not the only thing, for the society insists also upon the breadth and culture of the studies pursued and upon promise of creative ability; and according to the initiation, the candidate is rewarded in the last and most important place for his "deep interest in the life of the College."

OFFICERS

President Professor W. Rex Crawford
 Vice-President Professor John M. Fogg
 Secretary-Treasurer..... Professor Otto E. Albrecht

MEMBERS

William Lawton Adelhelm
 Morgan Berthrong
 Edwin Bonsack, Jr.
 Robert Emrey Booth
 J. David Elmaleh

David H. Garber
 Walter Wells Haines
 Jerome Kanevsky
 David Kerner

Arthur Irvin Murphy, Jr.
 Henry Francis Pommer
 Henry Washington Sawyer
 Paul S. Scalera
 John Nicholson Stull

SIGMA TAU

Recognizing high scholastic achievement in all fields of engineering at the University of Pennsylvania, the Sigma Tau Honorary Engineering Society elects members each year from the top third of the class. Any male engineering student with the necessary scholastic average is eligible for membership, and the members are chosen on a basis of activities and personality.

The meetings, which are held on an average of once a month, consist of a dinner followed by a speaker selected from the faculty of the Engineering Department, who talks on some phase of mechanical, civil, chemical, or electrical engineering.

Lester White and Theodore Rowland were elected President and Secretary for the year, while Professor Pardoe serves as faculty advisor.

OFFICERS

PresidentLeslie White
 Vice President.....Frederick Clark
 TreasurerGordon Pinkerton
 Historian.....Bernard Benvignati
 SecretaryTheodore Rowland

MEMBERS

James Anderson
 Charles A. Dahlke
 Robert F. Chapman
 Robert Mayer
 John G. Dunlap
 William R. Gibson
 Samuel Griffin

Leonard G. Gyllenhaal
 Richard L. Voss
 Harry Perry
 Benjamin Witmer
 Mervyn Sluizer
 William Wingate
 Raymond Brandau

Ernest Hardwick
 Horace Hill
 Henry Dunlap
 Joseph Farrel
 Rollin Foster
 John F. Koch
 James H. Sweeney

First Row: Dahlke, Sluizer, Pinkerton, White, Hill, Koch, Clark.
 Second Row: Foster, Gyllenhaal, Dunlap, Meyers, Gibson, Sorber Chapman, Voss.
 Third Row: Logan, Sweeney, Flachbarin, Hardwick, Jay, Brandau.
 Top Row: Perry, Gordon, Griffin, Witmer, Ware, Sebastian.

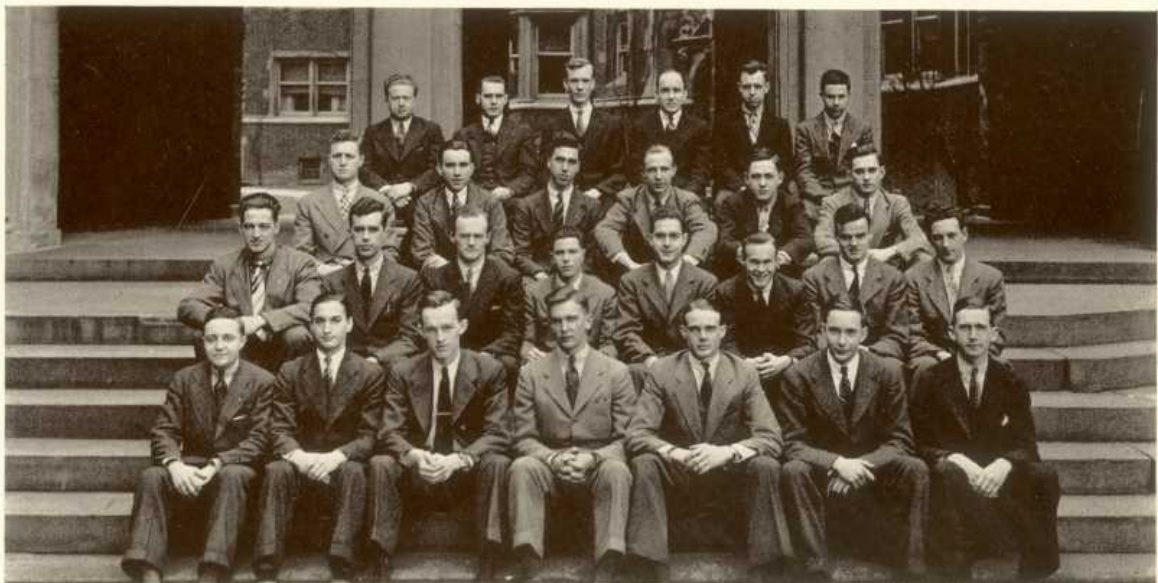

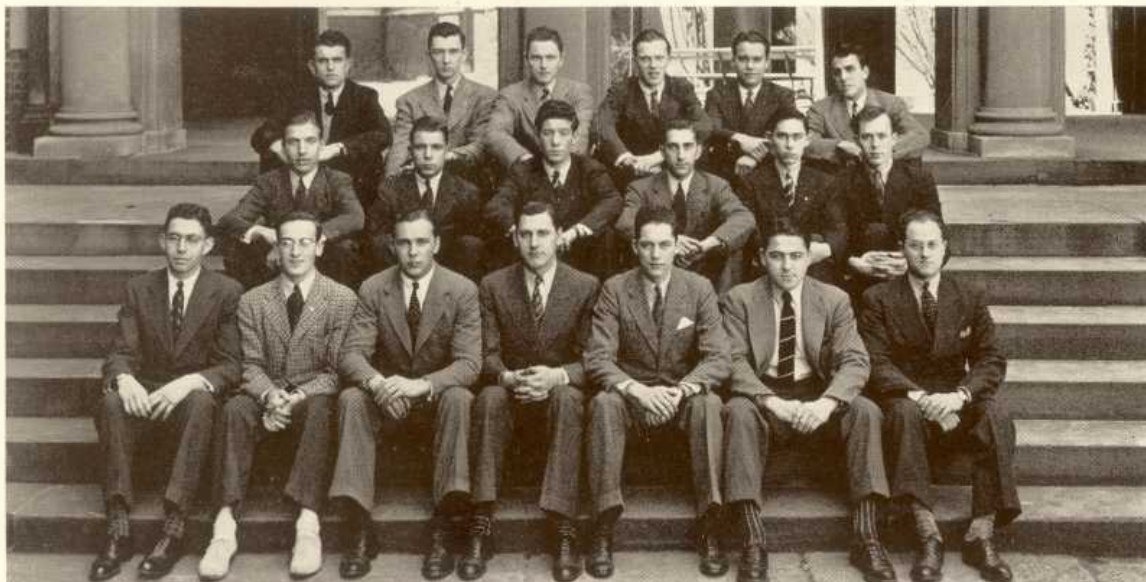

First Row: Golden, Cherry, Mundell, Prasow, Moore, Garfinkel, Goldstein.
 Second Row: Cokrell, Savage, Liederman, Guiffre, Bradt, Crisman.
 Third Row: Koiner, Wallace, Walsh, Zvigaitis, Rodriguez, Godinez.

THE MARKETING SOCIETY

Wednesday, February 15, 1939, saw the birth of a new society on Penn's campus. For on that day, The Marketing Society held its first meeting, with the avowed intention "to better acquaint Marketing Students with practical problems in the marketing field, and to facilitate the transition from the academic to the practical field." Also expressed in its Constitution was the purpose of "increasing the contacts of Marketing Students with important Marketing Executives, by co-operating with the Faculty of the Wharton School."

Paul Prasow was unanimously elected President. The Executive Cabinet consisted of Harold Billian, Morton Silvers, Howard Gans, Ralph Leister, K. Townsend Moore, and James Tabor. How well these officers carried out the aims of the Marketing Society is attested by the recent action of the American Marketing Society. This group of well known business Executives voted a special amendment to their Charter, permitting the Penn Marketing Society to become Junior Members.

Also during its initial year, the Marketing Society was addressed by Mr. Ellis Gimbel, noted retailer, and by Mr. Wm. E. Haskell, the Herald-Tribune's Expert on Journalism. With these important achievements behind it, the Marketing Society looks forward to a long and successful career on the Penn Campus as one of the most interesting and useful extra-curricular activities.

OFFICERS

President	Paul Prasow	Treasurer	Howard Gans
Vice President	Harold B. Billian	Senior Representative ..	K. Townsend Moore
Secretary	Morton Silvers	Junior Representative	James Tabor
	Sophomore Representative .		Robert Schaeffer

SCABBARD AND BLADE

In 1904 the Scabbard and Blade Society was founded at the University of Wisconsin as the honor society of the Reserve Officers Training Corps, the group choosing its membership on the basis of leadership, initiative, and military proficiency.

To create interest in and raise the standard of military drill, and to promote cooperation and better understanding among cadet officers have been its aim from the start. A cadet becomes eligible for election to membership in his Junior year.

Annual awards in the Sophomore and Junior classes are made by the Society, the basis for which are individual proficiency and military excellence.

Pennsylvania's unit, designated as Company "L", Third Regiment, was founded here in March, 1921.

OFFICERS

CaptainCharles Horner
1st SergeantWilliam H. Wood
1st LieutenantCharles Brennecke
2nd LieutenantH. Walker Peters

MEMBERS

Lloyd Buchanan
Edward Coogan
Charles Flemming
Robert Gormely

Robert Harrison
Jack Knight
Jacob Kolb
Richard Moss

Robert Sinclair
Thomas Scheeren
Jonathan Yerkes
Austin Young

First Row: Harrison, Brenecki, Horner, Peters, Wood, Moss.
Second Row: Karuth, Scheeren, Young, Buchanan, Yerkes, Sinclair, Knight, Coogan.
Third Row: Feicht, Woods, Hough, Pryor, Gibbons, McDonald.
Fourth Row: Valentine, Eagan, Ehlert, Wilson, Hunt.





First Row: Heed, Landrum, Bond, Heitz.
 Second Row: Geigerich, Bechtold, Moore, Wilson, Burdge.
 Third Row: Long, Paton, Billian.

KITE AND KEY SOCIETY

The Kite and Key Society acts as host for the University of Pennsylvania. Its fundamental aims and purposes are to welcome and accommodate visiting teams, to entertain visitors and prospective students at athletic and social events throughout the year, and to spread and promote goodwill for the name of Pennsylvania among schools.

The society, an outgrowth of the Blue Key Society founded at Pennsylvania in 1924, was organized in 1934 on a local basis, and since then it has taken on many added duties and performed new services.

In carrying out its program of enriching the reputation of Pennsylvania, the Society has developed a Pennsylvania Day Weekend for which students in high schools within a five hundred mile radius are invited to view the campus and partake in special activities formulated by the Society. It also entertains the Interacademic Schools at a special dinner, and many nearby high schools are invited to athletic contests each weekend.

OFFICERS

President Paul N. Bond
 Vice President Arthur S. Heitz
 Secretary Baylor Landrum, Jr.
 Treasurer Walter R. Heed

MEMBERS

Edward J. Bechtold
 Harold B. Billian
 Arthur E. Burdge
 Lester R. Giegerich

Alfred E. Hamilton, Jr.
 Larry W. Long
 K. Townsend Moore

George Paton
 William E. Torrey, Jr.
 G. Lloyd Wilson, Jr.
 Rix Nelson Yard

HONORARY MEMBERS

Dr. George W. McClelland

Dr. Arnold K. Henry

H. Jamison Swarts

UNDERGRAD. VARSITY CLUB

The Varsity Club was organized to further interest in athletics at the University of Pennsylvania and, by so doing to aid the University in every possible way.

The Club is quite active on the campus, striving to add prestige to the name of Pennsylvania through the members' participation in intercollegiate athletics. During the past few year, membership in the organization has increased greatly as interest in the Club and its objectives has become widespread among the student body.

The undergraduate members can look forward to continued activity in the Club after graduation, for there is a very active Graduate Varsity Club. Each year this branch awards scholarships to the two students who have most distinguished themselves as athletes and scholars. This year the Club, besides its usual activities, sponsored a luncheon which was held before the Penn State football game with the student leaders of Pennsylvania and Penn State as guests of honor. The annual mid-winter banquet was also held this year with great success.

OFFICERS

PresidentLester R. Giegerich
Vice PresidentJohn Carl Decker
Secretary.....Robert E. Nagle
TreasurerWilliam Henry Miller

EXECUTIVE COMMITTEE

Arthur Burdge Robert McDonald Samuel Rea

First Row: Nagle, Giegerich, Miller.
Second Row: Rea, Decker, MacDonald.



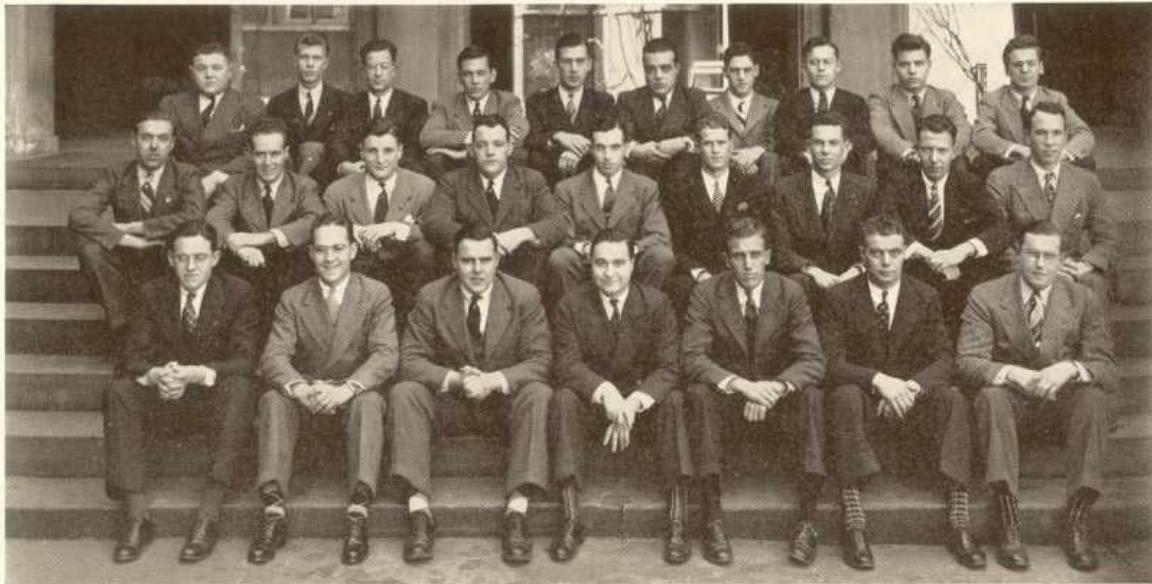

First Row: O'Shea, Longaker, Wilson, Leister, Jack, Alfke, Nicholson.
 Second Row: Rhoads, Weeks, Troup, Thomas, VanArsdale, Rosengarten, Valentine, Letsen, Huggins.
 Third Row: Shields, Pratt, Kerchner, Marbaker, Brant, Bell, Firth, Clymer, Harbeson.

GROUP "A" INTERFRATERNITY COUNCIL

The Interfraternity Council was organized in the year 1912, as a result of a gentleman's agreement drawn up by the various fraternities. It has been improved year by year and now stands as the present fraternity agreement.

The major purpose of the council is to promote a spirit of good fellowship between the various fraternities on the campus. It also has charge of the Pennsylvania Rushing Program, subject only to the approval of the University Committee on Student Affairs.

The council consists of two representatives from each authorized fraternity, chosen by the members of the fraternities themselves. One representative must be a senior, the other a junior.

Each year the Interfraternity Council publishes a Freshman Pictorial to aid the fraternities in becoming familiar with the Freshmen and a directory to assist the Freshmen in becoming acquainted with the fraternities.

The Interfraternity Council sponsors an annual Songfest and an annual Interfraternity Ball. The ball is one of the most auspicious events of the school year.

OFFICERS

President.....Max H. Leister
 Secretary and Treasurer.....John R. Rodger

GROUP "B" INTERFRATERNITY COUNCIL

Representatives of the twelve Group "B" fraternities on the campus comprise the Interfraternity Council. It is a self governing organization, and during 1939-1940 it was under the leadership of Martin L. Moskowitz, President, Leonard Kronenberg, Secretary, and Charles Pollock, Treasurer. The purpose of this group is to bind the various houses into a coordinating unit so that the common needs, and all other matters which have a relative bearing to the Group "B" fraternities, can be more easily discussed.

During the number of years of its existence, the council has had as its functional activities the proposal and regulation of all Freshman rushing rules. This organization has again carried on the custom of supplying meals free of charge to the several refugees from Europe who are now continuing in Pennsylvania's professional schools. As in previous years, the group has taken an active interest in the Louis Marshall Society, and this year, for the first time, it has taken the responsibility of sponsoring the Louis Marshall Interfraternity Dance.

OFFICERS

President.....Martin Moskowitz
SecretaryLeonard Kronenberg
TreasurerCharles Pollock

First Row: Newman, Kronenberg, Moskowitz, Pollack, Kittay.
Second Row: Sataloff, Iskin, Lemberger, Weiner, Lippman, J. Newman, Meissner

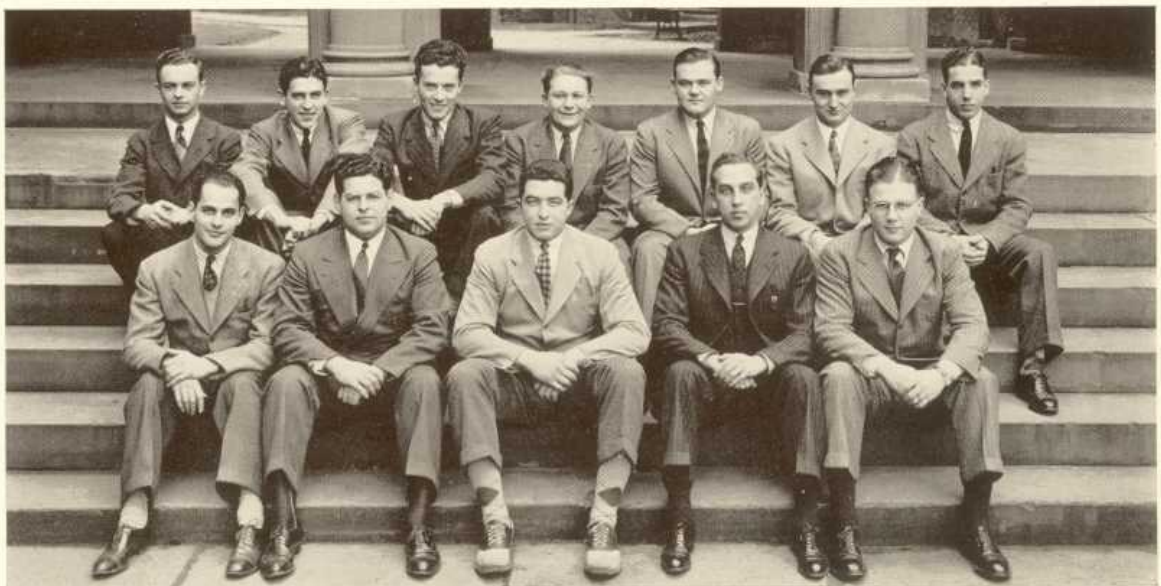



MEN'S GLEE CLUB

The Pennsylvania Glee Club was founded in 1864, and has enjoyed an uninterrupted existence from that day until the present. The position was enhanced on the campus under the leadership of Dr. Harl McDonald from 1933 to 1939. The Glee Club is now under the able direction of Robert Godsall, '40.

The Glee Club, which specializes in acappella music, is a subdivision of the Choral Society. In addition to performing before local college audiences, the organization played a prominent part in the University's Bicentennial Celebration, and also has had the pleasure of singing with the accompaniment of the Philadelphia Orchestra conducted by Eugene Ormandy. It is the custom of the Club to culminate its season of activities with their annual southern tour in the spring.

OFFICERS

DirectorRobert Godsall
 PresidentRobert K. Moxon
 ManagerRichard A. Sultner
 Associate Mgr.....Frank P. Leslie, Jr.
 PianistRoy A. Gardner, Jr.

MEMBERS

First Tenors	George Stickney	Richard Sultner	Austin Kulp	Donald Goff
Edwin Campbell	Robert Weiner	H. Walton	Robert Moxon	Walter Haines
Roy Gardner, Jr.		Allan Weidman	Henry Pechstein	Richard Hallowell
William Kirkpatrick	Second Tenors	Donald Worthington	Thomas Powell	Gordon Hardwick
John Kleiser	John Brubaker		Allan Shackleton	David Hilsee
Jacob Kolb	Ross Cockrell	First Bass	John Shultz	Irving Kantor
Charles McCormick	Douglass Dickson	Ray Billingham	Frederick Strype	Noyes Leech
Robert Mease	John Dowling	Oliver Crosby	Edward Silver	Frank P. Leslie
Hilmer Nelson	Robert Grasberger	Newell Doubleday	John B. Thayer	Robert Morris
Robert Schaller	Leonard Hallinger	Robert Heidt		Wesley Pollitt
Albert Snite	Ralston Hatfield	Harald Horn	Second Bass	Jack Read
Frederick Stapleford	Robert Oliver	Allan Jonas	John Boomer	Richard Williamson

MEN ABOUT TOWNE CLUB

The Men About Towne Club with this year, 1940, celebrated its 20th anniversary of creating gaiety and social life where figures and formulae usually prevail. For two nights each year, the engineers forget studies, and turn to the lighter vein of musical comedy. Through the years its productions have included such successful and unusual productions as William Lee's epic "Woof, Woof," or "Two Minutes to Play" in 1924, and W. C. Taylor's "The Great Bear," or "What Fur?" given in 1930.

In recent years the dances, under the direction of Paul K. Brown, '32, have been unusual and complex. William H. Hughes, '32, has been coaching the cast during the last few years, and has written two of the most recent shows. Thus, with its frequent dances and social gatherings, with its annual musical shows, the Men About Towne Club has reached its 20th birthday as a valuable asset to the social life of the Engineering School.

OFFICERS

President.....	Gorden B. Pinkerton	Production Manager	Mervyn Sluizer, Jr.
Vice President.....	Robert M. Fritz	Publicity Managers ...	{J. Parker Bowden
Secretary and Treasurer ..	John F. Koch, Jr.		}Paul H. Strehle, Jr.
Business Manager	William H. Nyce		

MEMBERS

James E. Bell	William R. Gibson	Gordon B. Pinkerton
J. Parker Bowden	John F. Koch	Harold Rosenthal
Charles A. Dahlke	William A. Logan	Mervyn Sluizer, Jr.
Erwin B. Delsom	Thomas F. McGowan	Paul H. Strehle, Jr.
Robert M. Fritz	William H. Nyce	Henry P. Weymann

First Row: Koch, Pinkekrton, Fritz.
 Top Row: Dahlke, Bell, Bowden, Sluizer.

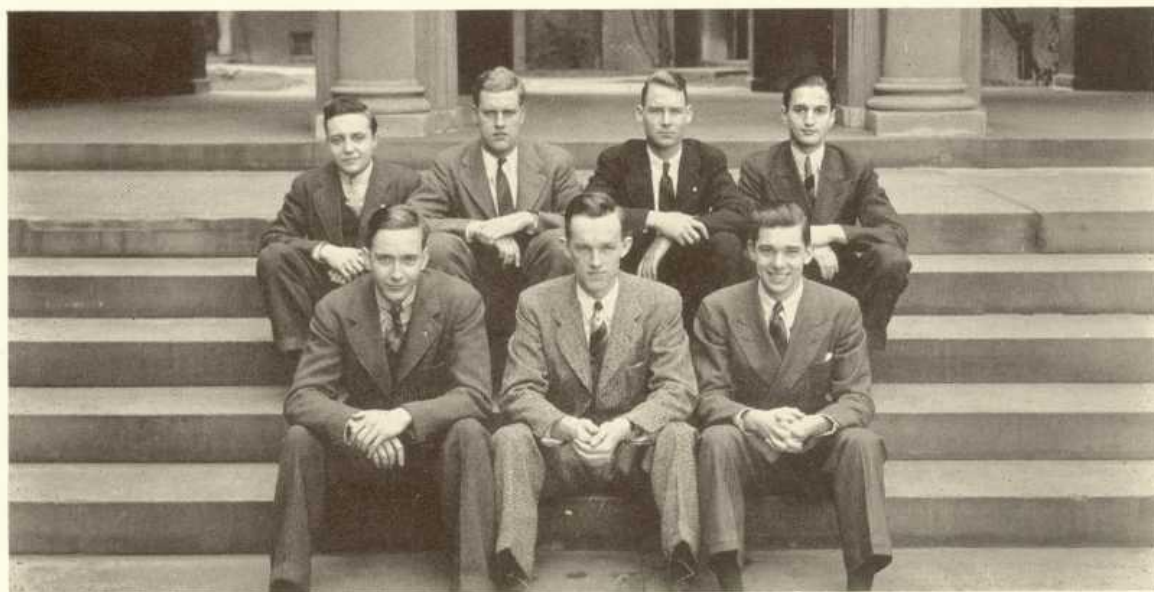

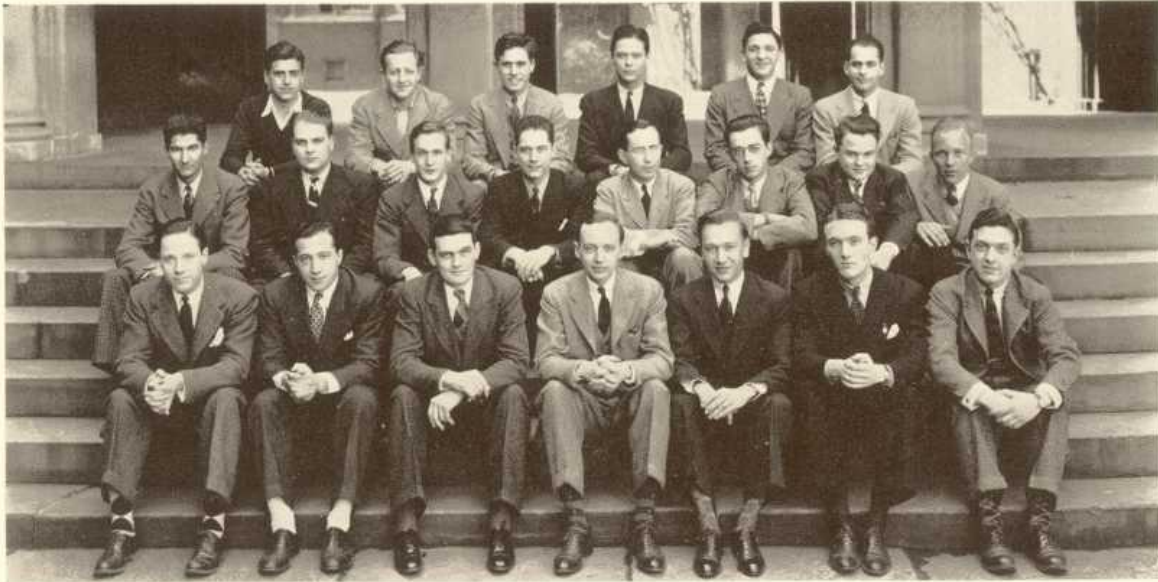

First Row: Felix, Rosenfeld, Cunney, Pommer, Zikmund, Herman, Levine.
 Second Row: Aarons, Dawson, Brotemarkle, Moore, Mackell, Wood, Wertimer, Close.
 Third Row: Urbach, Lesser, Smith, Morris, Shafran, Neuman.

PENNSYLVANIA PLAYERS

The Pennsylvania Players have presented three major productions and many minor plays during this year. "Our Town," by Thornton Wilder, "Paris Bound," by Philip Barry, plus an original play, written for the Bicentennial and produced in Irvine Auditorium, January 17, were the highlights of the Player's season.

To discover new talent the Players sponsored their third annual play writing contest.

Rounding out their dramatic program, a series of three one act plays were presented each month, with five one act plays being enacted for special occasions.

An opportunity was offered for the study of stage technique when a class was formed in stage craft and scenic design.

OFFICERS

Chairman	Henry F. Pommer	Business Manager	Joseph Zikmund
Production Manager	Edward G. Cunney	Recording Secretary	Ruth G. Chase
Property Manager	Doris Ann Iglar	Corresponding Sec'y	William H. Wilkens
	Social Chairman		Mary Jane Stokes

MEMBERS

Theodore Z. Aarons	Hugh W. Close, Jr.	Marshall Lesser	Milton Shafran
Esther Blumenfeld	Edward G. Cunney	Jerome S. Levine	Howell L. Shay, Jr.
Hildegard M. E. Bobb	H. Bradford Darrach	Dwight L. Mackell	Lathrop P. Smith
Leon S. Bolotin	William M. Dawson, Jr.	Esther A. Mann	Frank S. Speck
Gertrude M. Bosch	J. David Elmaleh	K. Townsend Moore	Mary J. Stokes
John Martin Broomal	Robert S. Godsall	Henry C. Morris	Alma F. Stonesifer
Richard G. Brotemarkle	Margaret A. Grimditch	Henry F. Pommer	Norma Faye Tierno
Thelma G. Brown	Gilbert O. Herman	Jacob Pressman	Fred Urbach
Minerva L. Burroughs	Doris A. Iglar	Charlotte Puttman	Sidney Wertimer, Jr.
Ruth G. Chase	Betty Kellner	Veronica A. Rogach	William H. Wilkins
Charmion Coulter	Margaret L. Kohn	Harold M. Rosenfeld	Kenneth R. Wood
Stewart G. Clark	Adelaide B. Lamb	George B. Schroeder	Sylvia S. Wolinsky
			Joseph R. Zikmund, Jr.

DEBATE COUNCIL

The Pennsylvania Debate Council, one of the fastest growing organizations on the campus, had a larger number of men try out this year than ever before in the history of the club. Under the direction of faculty advisor, Dr. Edgar L. Potts, the team participated in a great number of debates.

This year assignments for both local and away from home debates were made for the first time after all members had participated in a series of practice debates before the council.

The Senior trip this year included visits to such cities as Washington, Greenville, New Orleans, Tallahassee, Jacksonville, Miami, Columbia, and Baltimore. Members who represented the Debate Council on this extensive tour included Morton Silvers, Joseph Zikmund, and Leon Ehrlich.

A very interesting series of sixteen radio debates was presented over Station WFIL every Friday afternoon throughout the Winter and early Spring. Included in the long list of institutions debated against in this series were Swarthmore, Colgate, Vassar, Delaware, Johns Hopkins, Pittsburgh, Fordham, Holy Cross, Princeton, Notre Dame, and Harvard.

A large Freshman group consisting of nine men indicates a wealth of material for future use in the Debate Council.

OFFICERS

President Morton Silvers Asst. Business Mgr. Erwin Morgenstern
 Business Manager Harold Rubinson Radio Representative Irving Cohen

SENIOR MEMBERS

Leon Ehrlich Samuel Polsky Morton Silvers Franklin D. Silverstein Joseph Zikmund

JUNIOR MEMBERS

Morton Ancier Mitchell Cooper Sidney Heyman Austin Kulp Robert H. McErven Harry Rosenberger
 Harold B. Brown Irwin Gelgood Leonard Joseph John E. Landis Ervin Miller Frank Scott

SOPHOMORE MEMBERS

Frederick Griffiths Sheldon Gross Kalman Silvert Paul Weisman

FRESHMAN MEMBERS

Robert L. Asmuth Henry Erstein Nelson Edwin Kimmelman James S. Oliensis Francis P. Ryan
 Milford Bahn Richard Hallowell Richard Marks David E. Pinsky

First Row: McEwan, Ehrlich, Silvers, Dr. Potts, Rubinson, Zikmund, Joseph.
 Second Row: Brown, Silvert, Epstein, Bohm, Silverstein, Gross, Weisman, Morgenstern.
 Third Row: Ainge, Landis, Pinsky, Heyman, Oliensis, Marks, Asmuth, Rosenberg.
 Fourth Row: Ryan, Waletz, Jagendorf, Scott, Kulp, Griffiths.

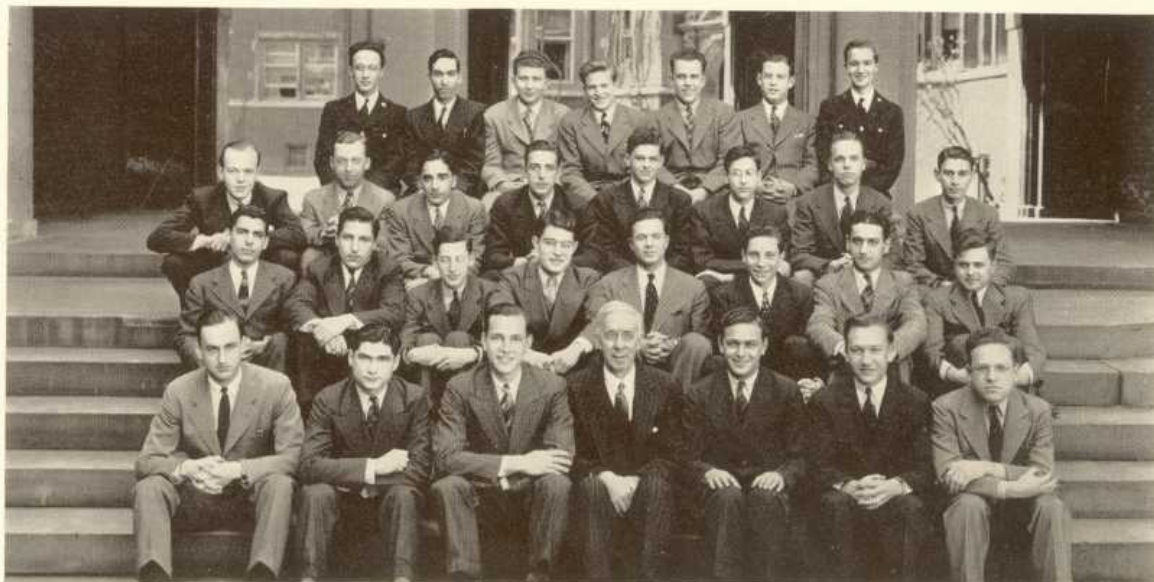

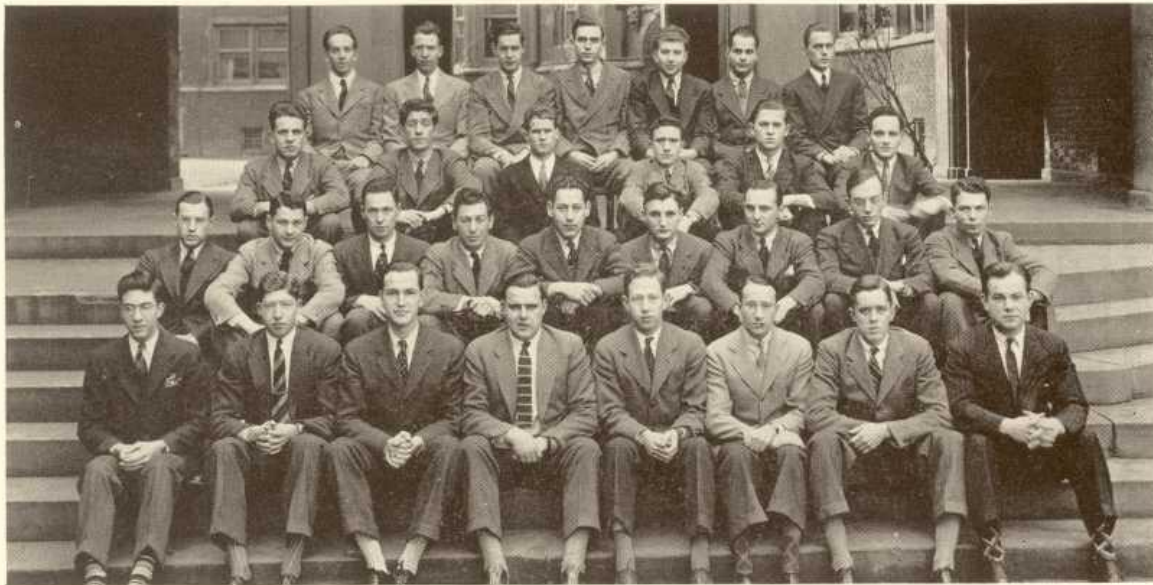

First Row: Wessling, Silvers, Wilson, Joseph, Langfeld, Heed, Long.
 Second Row: Kulp, Baron, Goldenberg, Neuwirth, Epstein, Troup, Roth, Bayersdorfer, Mainthow.
 Third Row: Glick, Liederman, Rosengarten, London, Eilberg, Herbst.
 Fourth Row: Kaplan, Letsen, Swartz, McClure, Woletz, Neuman, Knox.

WHARTON REVIEW

The economic journal of the Wharton School, The Wharton Review of Finance and Commerce, is published monthly and contains many timely articles written by outstanding men in all fields of business and government

Showing steady improvement since its formation in 1928, The Wharton Review enjoys wide circulation among the undergraduates and business men throughout the country.

Capably led by Editor G. Lloyd Wilson, Jr., the Managing Board has kept up the fine record set in former years.

MANAGING BOARD

Editor-in-Chief G. Lloyd Wilson, Jr.	Associate Editor William R. Lanfeld, Jr.
Managing Editor Morton L. Silvers	Business Manager Ira B. Joseph
Associate Editor William H. King	Advertising Manager Miller H. Ullman

EDITORIAL BOARD

S. Abelson	R. Cockrell	M. Goldenberg	J. Magenau	I. Rabinowitz
Q. Alexander	J. Davidson	J. Gutterman	M. Mainthow	H. Rainey
B. Alpher	J. Eilberg	E. Hart	J. Masters	F. Reed
B. Barasch	A. Epstein	W. Heed	G. Maule	C. Rosenberg
R. Barger	M. Estroff	L. Heinen	K. McClure	J. Roulerson
H. Baron	S. Fried	E. Herbst	E. Melnick	E. Schulman
J. Bosman	J. Furner	W. Hulbert	I. Michelman	L. Schulman
D. Boyd	H. Futransky	A. Kelsey	M. Newberg	S. Silverstein
H. Braun	E. Gaynor	L. Kronenberg	E. Pratt	W. Smith
G. Brindis	A. Gary	A. Kulp	R. Pratt	J. Wechsler
E. Cannon	E. Glick	D. Lieberman	A. Putman	D. Wessling

BUSINESS BOARD

H. Abrams	J. Hunt	B. McDonald	L. Schiff	J. Tabor
A. Anixter	D. Kieseewetter	F. Miller	N. Schlesinger	L. Anixter
M. Bayersdorfer	R. Letsen	A. Moore	I. Schutt	N. Birnbaum
H. Hess	V. Levy	M. Rosen	E. Swartz	D. London

PENNSYLVANIA TRIANGLE

Twenty-two years ago the publication of a magazine for engineers was started as the Towne Scientific School Journal. Today as the "Triangle" it represents the Moore School and the school of Fine Arts as well.

The scientific periodical, containing topics of technical informative interest, retains an eminent rank among publications of the University, as well as in engineering circles of the nation. It is a member of the Engineering College Magazines Associated.

The Triangle this year celebrated the Bicentennial of the University when it published a special issue in conjunction with the program of the annual Engineering and Fine Arts Day.

MANAGING BOARD

Editor	Fred G. Clark	Faculty Advisers.....	{ Lee N. Gulick
Managing Editor	Wilmer L. Kranich		{ James P. Metheny
			{ Irven Travis
Assistant Editors	{ Robert Chapman	Staff Associates...	{ James Bell
	{ Mervyn Sluizer		{ Joseph Matt
	{ Robert Wolf		{ Robert Krueger
Business Manager	Lawrence Trenholme		{ Richard Zimmerman, Jr.
Circulation Manager	Robert Haldman	Alumni Editor.....	Gordon Pinkerton

First Row: Logan, Chapman, Kranich, Clark, Trenholme, Haldeman, Dahlke.
 Second Row: C. Dahlke, Delson, Pinkerton, Bell, Sluizer, Matt.

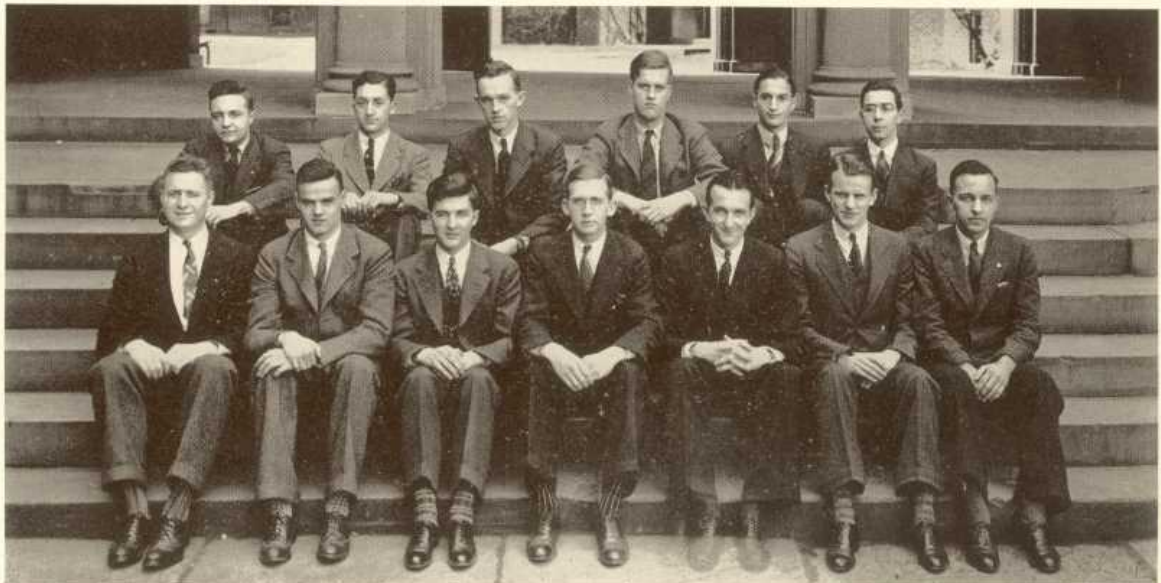

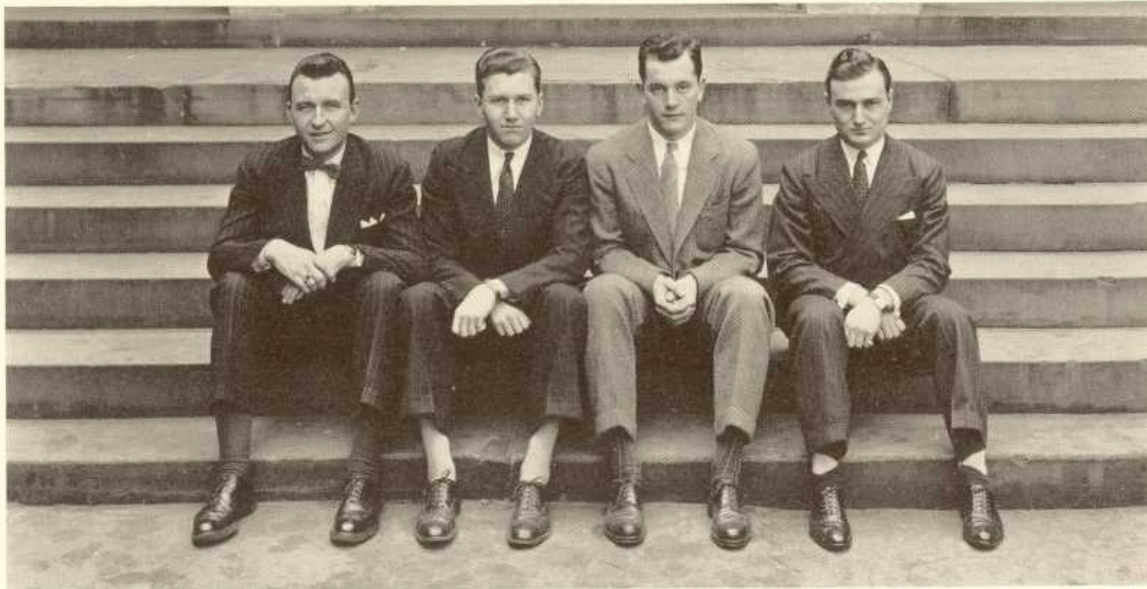

Noern, Bechtold, McDonald, Newman.

WHARTON ASSOCIATION

The Wharton Association was founded in the early 1900's by the student body of the Wharton School of Finance and Commerce. At that time, the organization was quite active in the various fields of faculty and student functions.

From early in the 1920's until 1933, the maintenance of the Wharton Review was one of the leading activities of the Association. However, in 1933, when the Review separated from the sponsorship of the Wharton Association, a series of assemblies were presented which became known as Wharton Assemblies.

In recent years, the Wharton Assemblies have become known as the Howard Crawley Memorial Lectures, named in honor of Howard Crawley whose wife was the generous donor of this lecture series.

The alumni can remember when the Wharton Association possessed a limited, dues-paying membership; today, the entire student body of the Wharton School composes the non dues-paying membership. For the present, the Association has limited itself solely to the promotion of the periodic Crawley Memorial Lectures.

OFFICERS

President.....	Robert McDonald	Secretary	George Noren
Vice President	Edward Bechtold	Treasurer	Charles Pollock

ARTS AND SCIENCE ASSOCIATION

The Arts and Science Association is composed of those students who are interested in the development of a stronger intellectual interest in the undergraduate body. Each year this organization brings to the University lectures on artistic and literary subjects.

This year the Association has directed its full energies to the presentation of a series of free lectures and recitals for the benefit of the whole University and the general public. It has presented such prominent figures as John Masefield, Hamlin Garland, Vachel Lindsay, Dr. Cornelius Weygandt, Dr. Michael Dorizas, Stringfellow Barr, and Dr. Roy Nichols. In addition this year there was a recital by the renowned Hampton Negro Quartet.

Membership in the Arts Association is open to all members of the University, faculty and students alike. Only the students of the College are eligible for full membership in the Arts and Science Association, while Associate membership, which does not include the privilege of voting in elections, is open to all others who wish to join.

OFFICERS

PresidentE. Downes Longaker
Vice-PresidentLowery Chew Stephenson
Secretary.....Frederick B. Stimson, Jr.
TreasurerJohn N. Stull

First Row: Booth, Stevenson, Longaker, Stimson, Lunny.
Second Row: Boylan, Huggins, Bell.



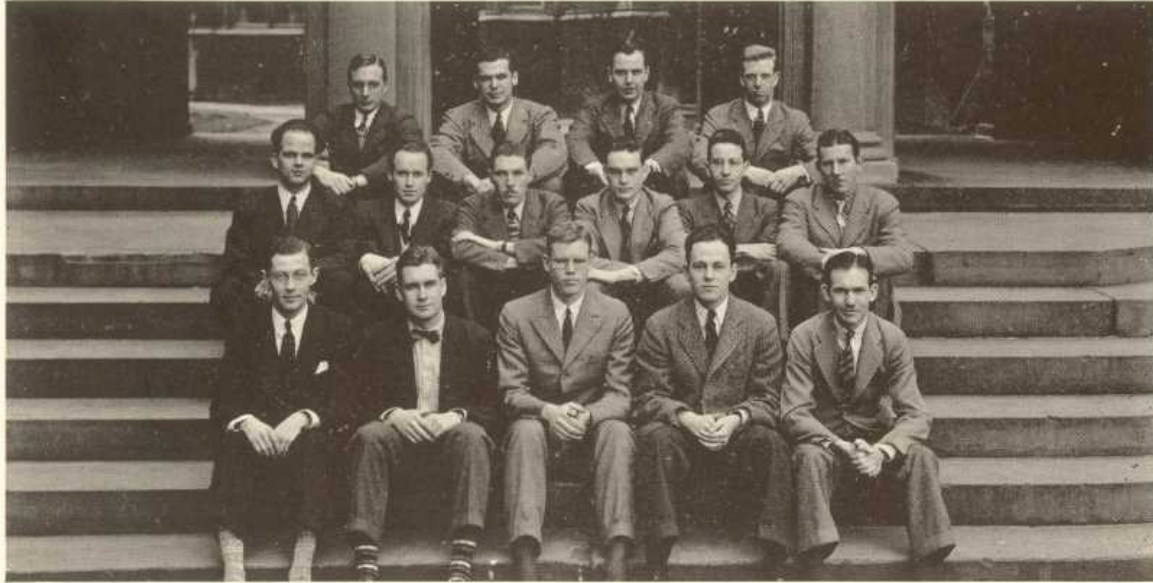

First Row: Bricker, Convery, Lee, Wallace, Pruden.
 Second Row: Long, Rich, Brinton, Shay, Ibarguen, Hutchinson.
 Third Row: Lukens, White, Diding, Cauffman.

ARCHITECTURAL SOCIETY

The Architectural Society was founded in order to further the educational influence of the Department of Architecture and to promote a spirit of unselfish cooperation among the students. It encourages the highest standards of work and conduct, and stands for everything that is to the best interest of a student in the Department of Architecture. The society honors with election the men who fulfill its requirements of scholastic ability and character. Members are selected from the Junior and Senior classes.

As an organization it sponsors lectures by architects and others of interest to the students of the Fine Arts School. It conducts the annual Architect's Ball which was held this year on March 8 in Weightman Hall.

OFFICERS

President	Gordon Lee	Secretary	Harvey Convery
Vice President	David Wallace	Treasurer	Carl Bricker
	Sergeant at Arms.....		Hughes Cauffman

MEMBERS

Harry Altman	Charles Grow	John Lukens	Merrill Rich
Earl Bricker	John Hutchison	Daniel McGoodwin	Lewis Shay
Caleb Brinton	Raoul Ibarguen	Howard May	Joseph Tighe
Hughes Cauffman	Gordon Lee	Robert Price	David Wallace
Harvey Convery	William Long	Jack Pruden	Arthur White
William Eshbach			Harvey Yellin

MEN'S EDUCATIONAL ASS'N

In order to develop a more intimate relationship between students and members of the faculty and in an endeavor to promote an educational attitude among its members along lines other than those stressed in the classroom, the Men's Educational Association was re-organized in April, 1939. The institution had previously functioned as a separate unit in the University since 1924, at which time it was founded to meet the obvious need of a male student organization for those interested in education.

This year the Association was sponsored by Mr. T. E. MacMullen of the Personnel Committee of the School of Education, and it was competently guided through the year by its President, Mr. John Free.

Twenty-nine members attended its meetings every three weeks on Wednesday evening, at which time a varied type of program was presented. Nationally known men usually spoke at these interesting meetings.

The M. E. A. also maintains a clubroom in the basement of Bennett Hall which is open for the use of its members.

OFFICERS

President	John Free	Treasurer	Albert Goldfarb
Vice President	Gerald Seeders	Secretary	Joseph Wrigley
Chairman of Program Committee, Member at Large.....		Ludwig Yakimoff	

First Row: Day, Goldfarb, Mr. McMullin, Free, Innis, Yakimoff, Schwartz.
Top Row: Holland, Goodstein, Krauszer, Shandler.

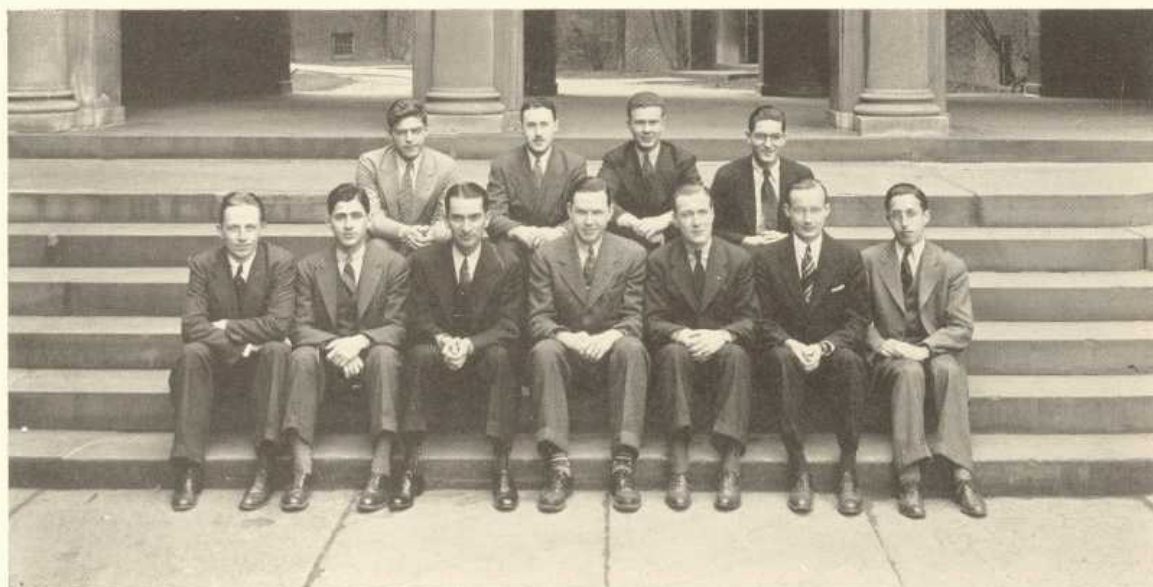



First Row: Cunney, Pommer, Morris, Elmaleh, Nickels, Kranich, Corrsin.
 Second Row: McGillicuddy, Kleiser, Crosby, Dubin, Gyllenhaal.

ZELOSOPHIC SOCIETY

Looking backward, the Zeosophic Society sees a stretch of 111 years marked with outstanding and distinguished events. Among these were the first intercollegiate debates at the University of Pennsylvania, the Zeosophic Magazine, a long line of notable plays, and hundreds of interesting club meetings.

Looking at the present, Zelo sees a redirection of interest toward the society's latest venture, "The Critic." For many years, the chief interest of the group had been in play production, and when the Pennsylvania Players merged the dramatic interests of the campus, Zelo was left without a central motive. Now such a motive has been provided, to fill the great need of the University for a medium in which all students may express themselves in literature. But Zelo has not devoted its entire interests to "The Critic." Weekly meetings still offer great opportunities for student participation, both in speaking and in writing. Zelo's rooms in Houston Hall are a friendly meeting place for its members throughout the week.

OFFICERS

President	Wilmer L. Kranich	Secretary	Arthur P. Stabler
Vice President	J. David Elmaleh	Treasurer	Panagiotis N. Nickles
	Master of Archives		Richard K. Waldo

MEMBERS

Richard G. Bozorth	Oliver S. Crosby	Earle T. McGillicuddy
Stanley Corrsin	Warren B. Dubin	Henry F. Pommer
Edward G. Cunney	John R. Kleiser	Albert J. Rosenheimer

PHILOMATHEAN SOCIETY

Once solely literary, the Philomathean Society has for several years adopted the policy of participation in all cultural activities, and today claims members from every undergraduate school. The Society, which was established in 1813, has during the past year continued the celebration of its one hundred and twenty-fifth year as the oldest undergraduate society on the campus.

This year the Society has carried out a three point program which differs somewhat from those of former years. The first phase was the inauguration of a policy of presenting expert speakers, faculty or non-faculty, on alternating Friday nights. Some of the men presented on these occasions were as follows: Dr. C. West Churchman, Dr. E. E. Witmer, Dr. Kurt Woerner, Dr. Hans Rademacher, and Dr. L. V. Heilbrunn. The second phase was the presenting of a giant movie festival. The third phase was the assisting and inauguration of a faculty colloquy which will eventually become a generalized university function.

The Society's monthly magazine, "The Garrett Gazette," has been published as in the past.

OFFICERS

Moderator	Leonard Kimmberman	Scriba.....	Paul C. Rosenbloom
First Censor	David Melnicoff	Treasurer	Walter Drozd
Second Censor	Erwin Miller	Recorder.....	A. Shuchman

MEMBERS

Joseph Burkle	David Kerner	Samuel Polsky
A. Churchman	Leonard J. Kimmelman	Sidney Posel
Paul Cutler	Jerome Knaevsky	Paul C. Rosenbloom
Walter Drozd	Henry Lea	Arthur Shimberg
David Garber	David Melnicoff	A. Shuchman
Albert Kelner	Erwin Miller	Kalman Silvert
	Arthur Parris	

First Row: S. Posel, A. Schuckman, M. Cohen, A. Kelmer, E. Miller, H. Belmont, S. Kron.
 Second Row: W. Drozd, L. Kimmelman, D. Kerner, D. Melnicoff, K. Silvers, J. Breskman.



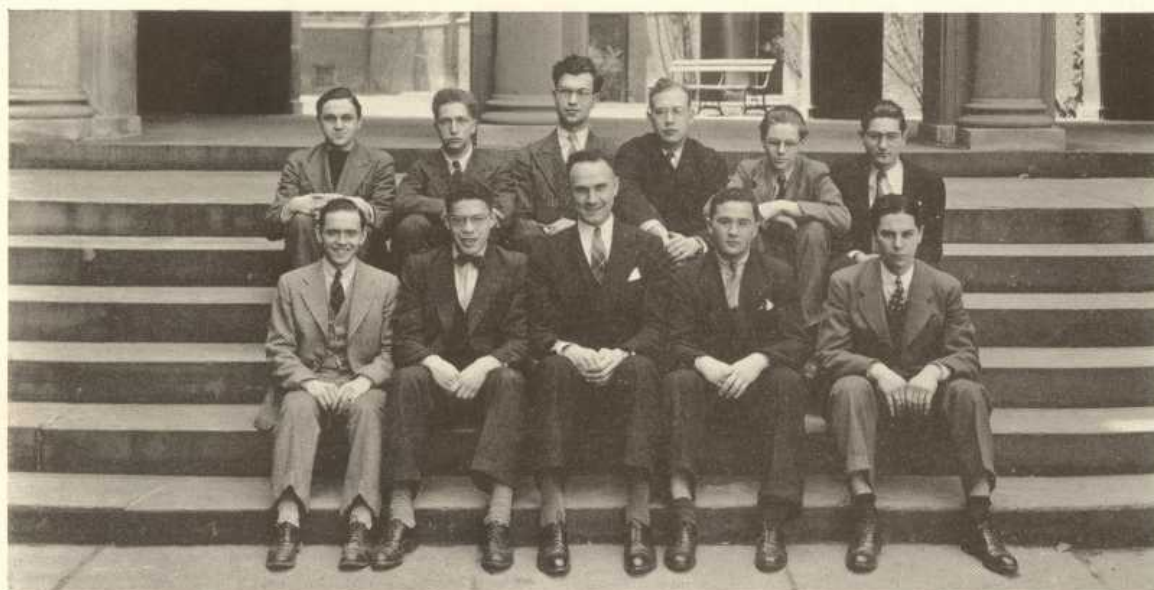

First Row: Farber, Bradlow, Zebine, Kousensweet, Silverstein.
 Second Row: Fine, Askovitz, Kall, Gilbert, Fine, Shandler.

CHESS CLUB

The Chess Club, one of the oldest collegiate organizations of its kind in the country, was founded as long ago as 1886 to afford the chess-minded students of the University of Pennsylvania an opportunity to pursue their interests, and it has continued to function with purpose for the past half century. Besides holding bi-weekly meetings, the Chess Club offers its members the unlimited use of its spacious club rooms on the third floor of Houston Hall, which have been completely equipped for chess playing.

A challenging ladder tournament is held throughout every year. The winning four men of this contest compose the varsity team which plays Army, Princeton, Rutgers, Swarthmore, Haverford, St. Joseph and Drexel. Each year there is an all important triangular match when the team competes with Columbia and Cornell. This year the match was held at Pennsylvania during Christmas week. Another activity which the Club sponsors is the Philadelphia High School Chess League in which it has entered its freshman team.

OFFICERS

President Abraham Zebine	Treasurer Paul A. Bradlow
Vice President Herbert Gross	Manager Milton Rosensweet

MEMBERS

Malcolm Aaholm	Arnold Greenblatt	Richard Schulz
Samuel Askowitz	Henry Gross	Edward Shandler
Malvern Benjamin	Herbert Gross	Frank Silverstein
Paul A. Bradlow	Frank Hildbrandt	Toby Silverstein
Sidney Broughton	Albert Kall	Ernest Sutton
Sheldon Farber	Jules Kobler	Linville Watson
Aaron Fine	Mitchell Miller	Aaron Weinstein
Hillel Fine	Michael Nickles	Abraham Zebine
Ivan Gilbert	Paul Rosenbloom	Irwin Zura
Isadore Goldin	Milton Rosensweet	

GENERAL ALUMNI SOCIETY

The General Alumni Society, founded by Provost William Pepper in 1895, is composed of The Organized Classes, The Departmental Societies, and the Associated Pennsylvania Clubs. There are now over eight hundred men actively engaged in the management of the ten Departmental Societies, the one hundred and four local clubs, and the three hundred and three class organizations.

"The Pennsylvania Gazette," which had its origin in the small printing shop of Benjamin Franklin, serves as the Society's monthly news magazine, reporting student, faculty, and Alumni activities. "The General Magazine and Historical Chronical," another original publication of Benjamin Franklin, is now edited by the Society.

Among the major events sponsored by the Society is the annual Founder's Day ceremony on the Saturday following Franklin's birthday, January 17. Another activity is Alumni Day, held in the Spring, when class reunions bring many former students back to the University. The luncheon program includes alumni weekly Grandstand Quarterback's Luncheons during the football season, and monthly feature luncheons throughout the remainder of the year.

Through the election of ten Alumni Trustees of the University, Alumni are afforded an opportunity to participate in the University's administration.

OFFICERS

President.....Ralph Morgan, '06
Treasurer.....Jas. Somers Smith, Jr., '12
Secretary.....Charles H. Cox, '26

Left to right: Arthur I. Murphy, Jr. Paul S. Scalera, Warren B. Smith, Robert M. Edmiston,
and Robert MacConald.
First to receive the Student Award of Merit presented by The General Alumni Society.



HONORARY ENGINEERING SOCIETIES

ETA KAPPA NU

OFFICERS

PresidentRobert Mayer Corresponding Secretary....Lester E. White
TreasurerJames P. Anderson Bridge Correspondent.....Fred Shirland
Recording SecretaryJames P. Anderson

MEMBERS

James P. Anderson	Robert Mayer	Fred A. Shirland
Charles Flachbarth	Horst A. Poehler	Richard L. Voss
Gilbert D. Jay		Lester E. White

TAU BETA PI

OFFICERS

PresidentWilliam Kranich Corresponding Secretary....Stanley Corrsin
Vice PresidentSolomon Charp Cataloger.....Samuel Griffin
Recording SecretaryHarry Parry TreasurerRobert Gormley

MEMBERS

Edward Cunney	Theodore Gawinowicz	Donald Myers
Henry Dunlap	Leonard Gyllenhaal	Willis Ware
John Dunlap	Benjamin Witmer	William Wingate
	Bartive Minassian	

SIGMA XI

The honorary society of Sigma Xi was founded over fifty years ago. Its object is to coordinate and promote the spirit of original scientific research in the University.

Chapters may be established at any educational institution in which investigation in science, pure and applied is cultivated and encouraged.

For many years the funds of the society were used to provide a \$100 prize for the best essay submitted on any scientific subject. Beginning last year, however, a change in policy was adopted, and it was decided that better use could be made of the funds by providing grants-in-aid for worthy causes selected by the society. The sum appropriated is set at \$200. Thus does the society encourage scientific endeavor, and provide an incentive for useful research. The funds are received solely from members' dues and contributions.

Sigma Xi has been growing every year, and now numbers about 550 members. Each year an average of about 25 members are initiated after passing the rigid entrance requirements.

To be eligible for chapter membership, one must be a member of the faculty of the school and must have displayed noteworthy achievement as an investigator in some branch of science. Graduate students can be elected as chapter members if they have exhibited an aptitude for scientific research judged by actual work. Undergraduates can be elected to associate membership if they show outstanding promise of ability in investigation. Recommendations for nominations among the latter rest not only on outstanding scholarship, but also on the character of the candidate's work, his attitude toward it, and his promise for future independent research.

Pennsylvania's chapter holds four meetings during the year for discussion of scientific subjects.

OFFICERS

President.....Dr. David Wenrich
Vice PresidentDr. Harold Austin
TreasurerDr. Malcom G. Preston
Secretary.....Dr. Raymond G. Morgan

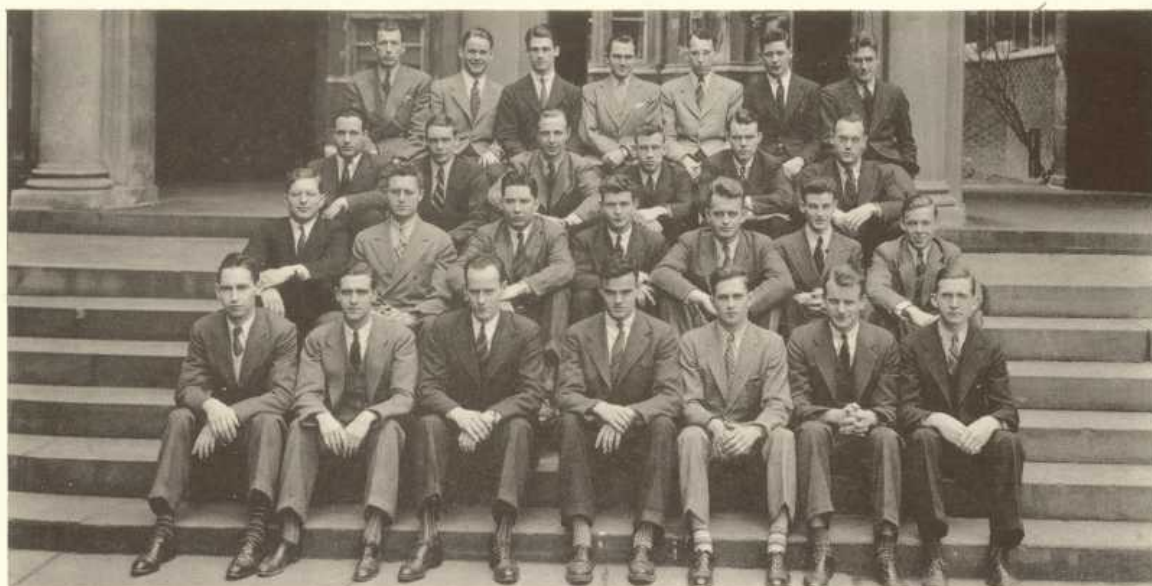

First Row: Thomas, Young, Zentmyer, Chapman, Brandau, Holderman, Clark.
 Second Row: Baer, Logan, Dougherty, Wingate, Eickhoff, Ciccone, Murray.
 Third Row: Guyer, Parr, Hardwick, Horner, Hassler, Orlemann.
 Fourth Row: Sullivan, MacKenzie, Masland, Cox, Dintiman, Hunt, Krieger.

ALPHA CHI SIGMA

In December, 1902, group of undergraduate Chemistry students at the University of Wisconsin joined together to found the Alpha Chi Sigma fraternity. Within its comparatively short history of thirty-seven years, the fraternity has made great strides until today its chapters number fifty. The Alpha Iota Chapter here at Pennsylvania was organized in 1922.

The fraternity was founded with certain definite ideals in view, those of binding its members with a tie of true lasting friendship, of striving for the advancement of Chemistry both as a science and as a profession, and of aiding its members by every honorable means in the attainment of their ambitions as chemists throughout their lives.

OFFICERS

President	Robert Chapman	Secretary.....	David Zentmeyer
Vice President	Ray Brandau	Corresponding Secretary..	Robert Haldeman
Treasurer.....	Thomas Chase	Master of Ceremonies.....	Fred Clark

MEMBERS

John Baer
 Ray Brandau
 Robert Chapman
 Thomas Chase
 Thomas Ciccone
 Fred Clark
 Charles Dahlke
 Robert Dougherty
 John Dunlap

Harold Eickhoff
 Robert Haldeman
 William Hassler
 Charles Horner
 Robert Hunt
 Knut Krieger
 William Logan
 Scott McKenzie

Sullivan Miller
 Everett Murray
 George Parr
 Theodore Rowland
 Joseph Thomas
 Daniel Thornton
 William Wingate
 Frank Young
 David Zentmyer

FRATERNITIES



ACACIA



Thirty-five years ago, in a Masonic Club on the campus at the University of Michigan, Benjamin E. DeRoy and thirteen other students banded together to form the first and only fraternity based on masonic principles.

From this small beginning grew a large organization, spreading out to all the larger universities in America, until now it has chapters numbering twenty-seven and a total membership of about twelve thousand scattered throughout the United States.

For years Acacia admitted only those with affiliations in Masonry, but a few years ago the national organization removed the affiliation requirements, becoming, in all respects, a general social fraternity to take its place among the others at the University.

The chapter at Pennsylvania, unlike the other chapters which take their name from the institution in which they are situated, is named after Benjamin Franklin. This chapter has been on the Pennsylvania campus since 1906 and has a membership of four hundred and twenty-five.

The fraternity is governed by a supreme national body known as the Grand Council, and a conclave composed of delegates from the several chapters, who meet bi-ennially to legislate and discuss the welfare of Acacia, studying the problems which arise.



The official publication is the "Triad of Acacia," which is published four times each year. A private publication, the "Triagram," is distributed to members at least once a year.

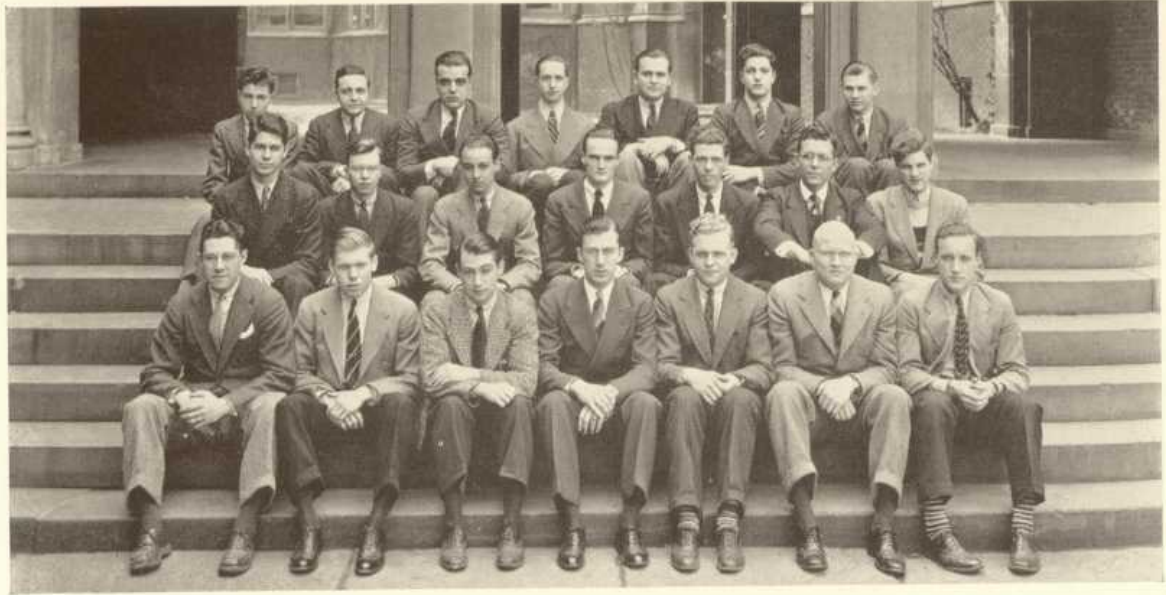

First Row: Dodson, Hulbert, McKeegan, Brant, Bugbee, Stickney, Petersen
 Second Row: Hardenbergh, Stoner, Wunder, Sakers, McFarland, Dando, Reed.
 Top Row: Huntington, Dahlke, Thoumsin, Dusenberry, Evans, Horton, Stunz.

OFFICERS

Venerable Dean Albert D. Brant
 Senior Dean Herbert J. Morris
 Junior Dean Edwin P. Bugbee
 Secretary George H. Stickney, Jr.
 Treasurer William C. Hulbert

CLASS OF 1940

Albert D. Brant
 Charles A. Dahlke
 John B. Henning, Jr.

William C. Hulbert
 Eugene R. MacKenzie
 Robert K. McKeegan, Jr.
 Herbert J. Morris

J. Richard Peterson
 J. Seward Southwick
 George H. Stickney, Jr.

CLASS OF 1941

George W. Gilbert

Frank J. Helinek, Jr.

Robert H. Sakers

CLASS OF 1942

Edwin P. Bugbee
 C. Lewis Dusenbury
 Charles E. Eby

Theodore A. Evans
 Henry M. Graybill
 James G. Hardenbergh
 William P. MacFarland

Emery K. Stoner
 S. Francis Thoumsin, Jr.
 Mark B. Wunder

CLASS OF 1943

Robert R. Dando

Claude G. Horton
 Henry P. Pechstein

John Stunz

ALPHA CHI RHO



PHI PHI CHAPTER

Alpha Chi Rho was founded at Trinity College, Hartford, on June 4, 1895, by the Reverend Paul Zeigler and four associates of the same institution.

The Fraternity has a distinctive platform. Great emphasis is laid upon a group of principles called the "Landmarks." These are stated to be: (1) Membership from among Christians only; (2) Insistence upon a high and clean moral standard; (3) Brotherly love; (4) Intrinsic worth as the sole guide in selection of new members to enjoy the advantages presented by the organization.

Alpha Chi Rho publishes a non-secret quarterly magazine, "The Garnet and White," first issued in September, 1900. There is also a private magazine issued yearly by this organization, called "The Labarum," which was first offered to the brothers in 1907.

There is a strong alumni organization. The graduates of each chapter are grouped together in a graduate organization whose government is carried on by an executive committee of three members, the president, the secretary, and the resident, who acts as advisor to the undergraduates. Scholarship awards to deserving students are supervised by a national Committee on Scholarship. An annual trophy, the chapter plaque, is also awarded to the chapter which edits the best publication.

Phi Phi, at the University of Pennsylvania, was the third chapter to be organized, being established in 1896. There are approximately 475 members.



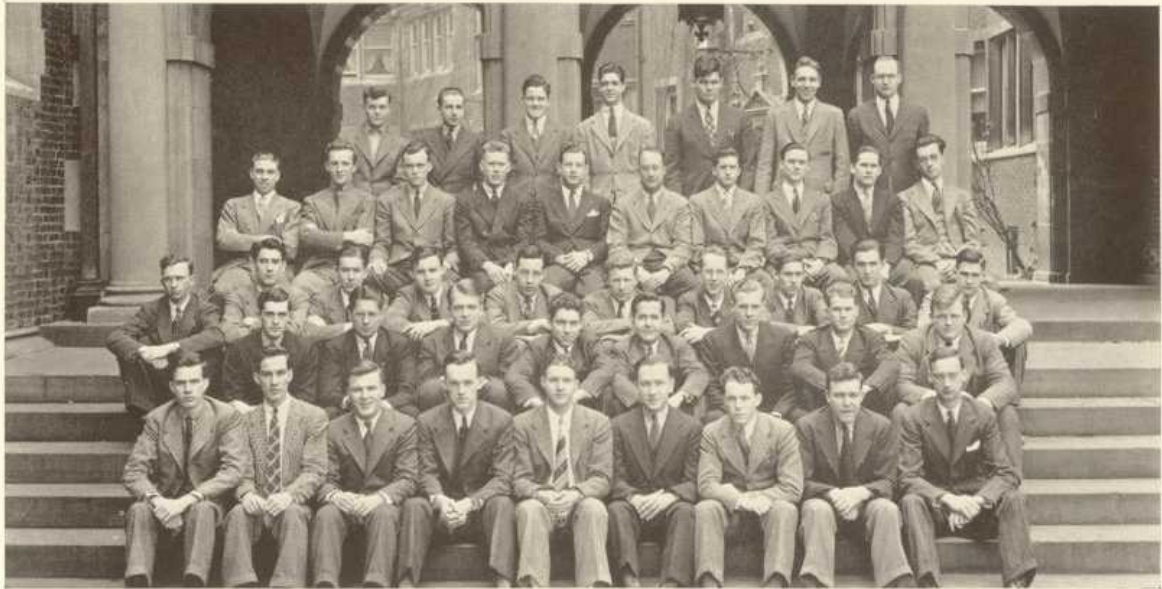

First Row: Shapleigh, Hilsee, Snyder, Pinkerton, Kolb, Zikmund, D. Bolger, Lacy, H. Crosson.
 Second Row: Sinclair, Steidle, O'Donnell, Past, Felippelli, Weniger, Rosengarten, Wolf.
 Third Row: Maneval, Spohr, Shultz, W. Crosson, Craemer, Cook, Watson, Stark, Gross, Weber.
 Fourth Row: F. Holland, Hinkel, Dethloff, Stover, Kulp, Uphouse, McIntyre, McCurdy, Jackson, Wood.
 Top Row: Nebel, Kimball, Maghran, Laussig, Wambold, Smith, Mackleer.

OFFICERS

President Paul S. Scalera
 Vice President Ralph O. Roland
 Treasurer Joseph R. Zikmund, Jr.

CLASS OF 1940

Daniel I. Bolger
 Harry J. Crosson
 Robert DeLeonard
 Harry C. Holland

Jacob S. Kolb
 James O. Lacy
 Gordon B. Pinkerton

Ralph O. Roland
 Paul S. Scalera
 Donald Shapleigh
 Joseph R. Zikmund, Jr.

CLASS OF 1941

David W. Hilsee
 Robert S. Jackson
 G. Austin Kulp
 William J. Mackleer
 Charles McIntyre
 Wallace McCurdy

Robert J. Neu, Jr.
 William C. O'Donnell, Jr.
 Ray E. Past
 Richard A. Rosengarten
 Freeman R. Smith

Edwin W. Steidle
 Robert E. Stover
 Harry G. Uphouse
 Albert W. Weniger
 Kenneth R. Wood
 Robert R. Wolf

CLASS OF 1942

Frank Cook
 John H. Craemer
 William Crosson
 H. Bradford Darrach

Louis I. Dethloff
 Eugene J. Felippelli
 Clayton R. Gross
 Charles M. Knopf, Jr.
 Charles H. Masland, III

Gordon Van Z. Moyer
 John W. Semple
 Whitney W. Stark, Jr.
 Arthur Watson

CLASS OF 1943

William G. Bolger
 Roy N. Hinkel
 Frank E. Holland, Jr.
 William R. Kimball
 George Laessig

Irving C. Maghran
 Ralph W. Maneval
 Edward Miller
 Willis M. Mohn, Jr.

Robert N. Nebel
 L. Lee Quay, Jr.
 Edwin H. Sinclair
 John S. Shultz
 Charles G. Weber

ALPHA EPSILON PI



GAMMA CHAPTER

Alpha Epsilon Pi originated at New York University on November 7, 1913. After a very firm establishment on that campus, immediate expansion as a national organization was begun, and a second chapter was established at Cornell. The World War curtailed this immediate development, but by following an extremely careful and conservative policy, the group has succeeded in forming twenty-three chapters in various parts of the country, the newest one being located in the heart of the Louisiana State University Campus.

A popular system of awards for scholarship and activities has been sponsored by the national organization and has been received with the greatest enthusiasm by the individual chapters. The official publication of the fraternity is the "Alpha Epsilon Pi Quarterly." The Pennsylvania chapter in addition issues the "Gammaphone" on special functions and occasions. In the spring of each year the fraternity pays homage to its organizers on Founder's Day and in August, National Alpha Epsilon Pi Day is celebrated throughout the country by each chapter with ceremonies appropriate to the occasion. Orphans' Day is another very important event, at which time each chapter acts as host to a large number of orphaned children.

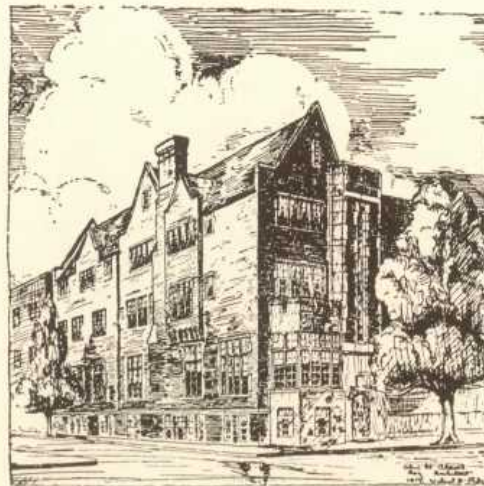

The Gamma chapter, which was founded at the University of Pennsylvania in 1919, was the first chapter of the fraternity to be established after the World War. The present house, located at 3745 Locust St., was erected in 1928.

ALPHA SIGMA PHI



OMICRON CHAPTER

The Alpha Sigma Phi Fraternity was founded at Yale University on December 6, 1845. Originally, it was a class society composed of outstanding members of the upper classes.

By action of the University, this organization was abolished in 1864 because of a few difficulties arising during the election of its members to the Junior Societies of Delta Kappa Epsilon, Psi Upsilon, and Alpha Delta Phi. Alpha Delta Beta Xi was formed as a substitute for the disbanded fraternity. The new group, however, used the old rituals and all the other ceremonies as developed by the original members, thus changing only the name.

In 1907, during further reorganization drives, chapter members established the Alpha Chapter again at Yale, and once more the present name was adopted. That year, besides firmly establishing the fraternity once and for all, also marked the beginning of an aggressive program of national expansion. At the outset, the development included only the eastern colleges and univer-

sities, but upon realizing the advantages of having more chapters, the fraternity soon discarded the limitation, and schools in all parts of the country became eligible for chapters. The program has been so successful that today Alpha Sigma Phi has thirty-nine active chapters scattered throughout the country. The Alumni also have graduate organizations in all major cities.

Omicron chapter was established at the University of Pennsylvania in 1914.



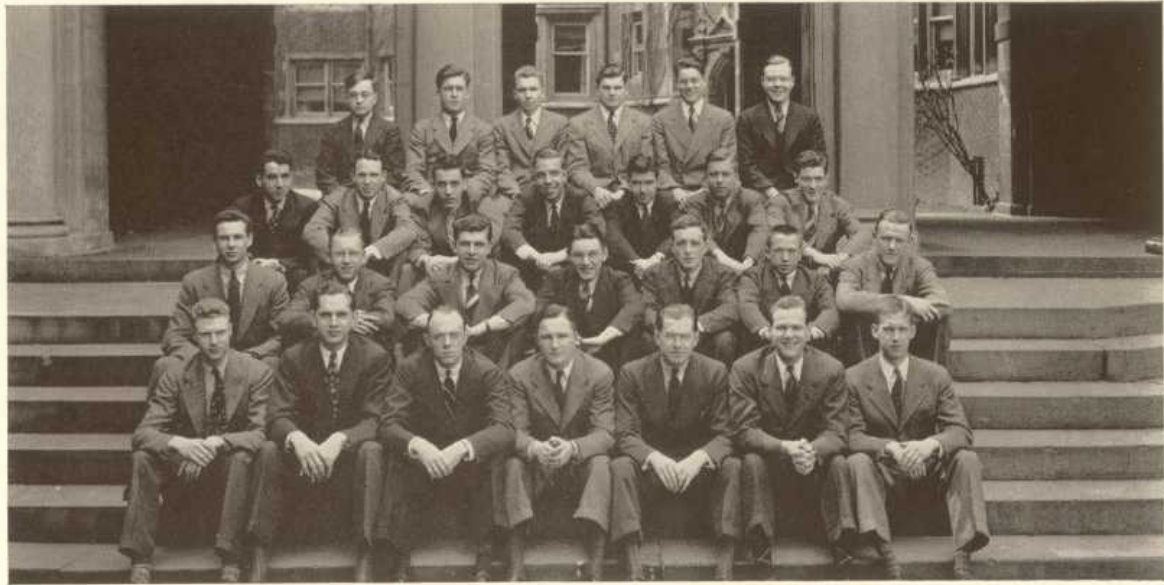

First Row: Cawley, Peters, Pettit, Marsh, Buchanan, Fenstermacher, Wendell.
 Second Row: Valentine, Stauffer, Boyle, Saylor, Gunther-Mohr, Wiltsie, Wagner.
 Third Row: Hatch, Thorpe, Kohlbacher, Bargar, Stalker, Beleanich, Franco.
 Fourth Row: Comery, Quinlan, Rothermel, Payne, Swanson, Mitchell.

OFFICERS

President William Pettit
 Vice President Samuel W. Carnwath
 Secretary Samuel Saylor
 Treasurer Bruce O. Peters

CLASS OF 1940

Lloyd H. Buchanan
 Samuel W. Carnwath
 William R. Inshaw
 Edward W. Lopatto

Frederick G. Mayer
 George E. Miller, Jr.
 Bruce O. Peters

William A. Pettit
 Harry S. Tipton, Jr.
 Richard S. Trexler
 Harold M. Weaver

CLASS OF 1941

Robert S. Bargar
 Frank B. Boyle
 Richard C. Cawley
 William F. Deems
 Winston Dorrell

John H. Fenstermacher
 David T. Hopper
 John L. Marsh, Jr.
 John D. Place, Jr.
 Neil P. Stauffer
 Crofton E. Thorpe, Jr.

Alfred R. Valentine
 Carl E. Wagner
 John M. Wendell
 James W. Wiltsie, Jr.
 Robert E. Zobel

CLASS OF 1942

W. Cheyney Beekly
 Frank S. Carbon
 John H. Hatch

Sheldon B. Kohlbacher
 Robert Eckersley

Samuel Saylor
 Harold M. Schappell
 George B. Schroeder

CLASS OF 1943

Charles V. Beleanich
 Richard Comery
 Richard A. Franco
 Paul Gunther-Mohr

Richard M. Lund
 Charles Mitchell
 Arthur W. Patterson, Jr.
 James C. Payne
 William R. Penman

Harold Q. Quinlan
 Herbert Rothermel
 Donald Stalker
 Richard D. Swanson

ALPHA TAU OMEGA



TAU CHAPTER

Alpha Tau Omega had its origin at Richmond, Virginia, on September 11, 1865. Three men, Otis Allen Glazebrook, Alfred Marshall, and Erskine Mayo Ross were responsible for its formation. The Alpha, or mother chapter, was established at the Virginia Military Institute at Lexington. The Beta Chapter at Washington and Lee was also organized in this same town.

The fraternity was the first to be established after the Civil War, and from the outset nation-wide expansion was foreseen.

The national organization was created chiefly for the purpose of mending the broken links of friendship between the North and South; and although handicapped by sectional prejudice, the project has been carried through with much success. Edgar F. Smith, Phi Kappa Psi, and former Provost of the University of Pennsylvania, was instrumental in establishing the fraternity's first northern chapter, which was organized on this campus. The group was the first fraternity of southern origin successfully to maintain chapters in the North.

Since then, Alpha Tau Omega has met with continual and successful growth, until today there are ninety-four chapters, and more than thirty thousand members. "The Palm," which is the fraternity publication, is issued quarterly.



The Tau Chapter was established at the University of Pennsylvania in 1881. The present house is located at 3914 Walnut Street, and was acquired by the fraternity in 1929.

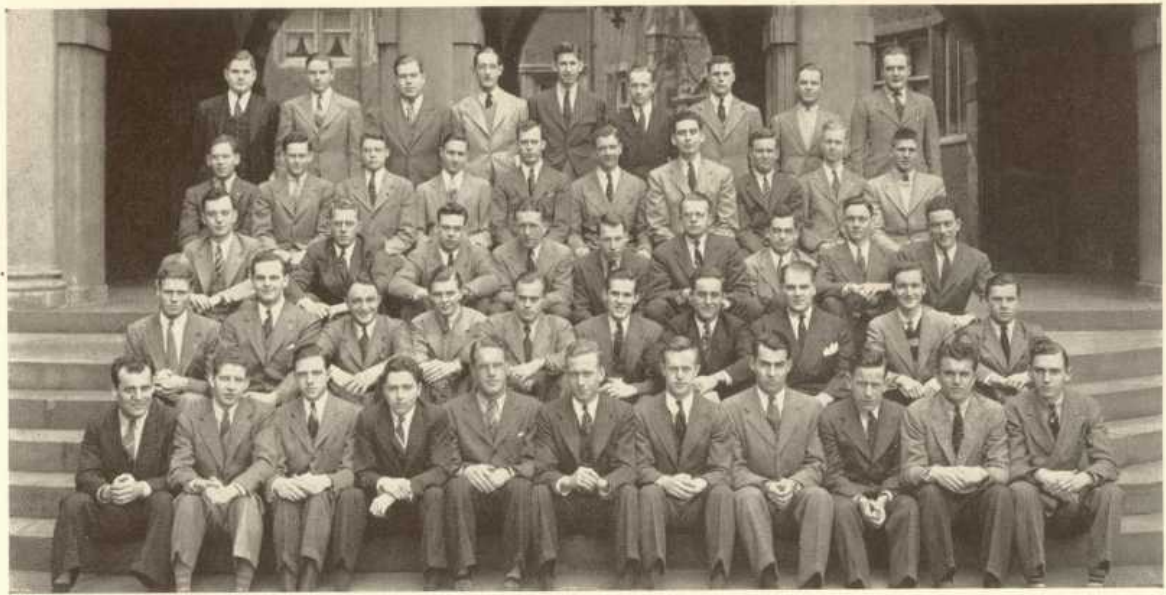

Front Row: Donaldson, Welsh, Wiener, Rogers, Skillman, Bond, Keefe, Jarvis, Koiner, McClure.
 Second Row: Daniels, Chase, Rice, Everett, Goodband, Kleiser, Honecker, Dawson, Griffiths, King.
 Third Row: Chandler, Lower, Rodger, Walsh, Blake, Mebane, Gray, Worthington, Landgrebe.
 Fourth Row: Gardner, Frank, Dixon, Wagley, Christman, Hale, Baish, Lee, Collins, DeLong.
 Fifth Row: Squire, Clifton, Squire, Davis, Klimkevich, Wilson, Brace, Waltz, Grayburn.

OFFICERS

President.....P. Norman Bond
 Vice President.....Leroy V. Skillman
 Secretary.....John S. Rogers
 Treasurer.....Raymond C. Backus

CLASS OF 1940

David M. Ayars
 Raymond C. Backus
 P. Norman Bond
 Roy B. Chase
 Wm. M. Dawson
 William L. Jarvis

Edmund J. Keefe
 James P. Klees
 Robert W. Donaldson
 Kenneth H. McClure
 Charles H. Rice
 John S. Rogers

Leroy V. Skillman
 Charles A. Squier
 Robert C. Squier
 Howard C. Wiener, Jr.
 George S. Welsh, II
 James D. Koiner

CLASS OF 1941

Paul H. Baisch
 Edward N. Bruce
 Richard Creighton
 LeRoy C. Everett
 Benjamin R. Honecker
 William W. Guthrie

Gerald R. Keahon
 John R. Kleiser, Jr.
 Stephen T. Lee
 John R. Rodger
 Robert F. Thoma

E. Paul Ferguson
 Henry A. Goodband
 Larry L. Lower
 Robert H. Blake
 Richard J. Walsh
 George G. Chandler

CLASS OF 1942

W. Lacy Clifton
 Spencer M. Daniels
 Norman P. Davis
 George H. Dixon

Eugene W. Gray
 William V. Grayburn
 Frederick R. Griffiths
 Eduardo D. Llerena
 Tom S. Mebane

James C. Stretch
 Philip C. Wagley
 William P. Landgrebe
 Edmund B. Weiner

CLASS OF 1943

Archible G. Bittner
 Sam DeLong
 Edgar S. Brace, Jr.
 Rodney H. Chase
 Fredrick L. Collins
 Murray Dolphin

Edward L. Fenimore
 John E. Frank
 James Laggan
 William H. Gardiner
 William G. Haile

Daniel Y. King
 Gabriel Klimkevitch
 Robert B. Stratton
 Henry P. Sullivan
 Edwin B. Wilson
 Donald Worthington

BETA SIGMA RHO



EPSILON CHAPTER

Beta Sigma Rho Fraternity was organized originally as a veterinary fraternity by a group of students at Cornell University in 1910, but was later altered to permit a more general membership. The intention of the founders was to bring together men of intelligence, character and high ideals so that their force could be felt in college life. The first branch chapter was organized at Penn State in 1913, and Epsilon, the Pennsylvania chapter, was established in 1922. As the organization developed, the ideals of scholarship and a well-rounded college existence grew into a tradition.

At first, ideas of wide expansion were not entertained, but in the years following the war a new tide of the organization movement brought into existence a number of branches, among which was the Pennsylvania chapter. At present Epsilon numbers fifty active members.

The official publication of the fraternity is a periodical entitled "Alumni News" which is issued quarterly. Another publication concerned primarily with chapter news and notes is the "Epsilon Epic" which is issued several times each year.



In order to stress the feeling of fraternalism and good fellowship amongst both past and present members of the Beta Sigma Rho, various alumni clubs have been organized to keep the alumni in closer contact with the chapters. This tends to prolong the idea of fraternalism beyond the limits of the undergraduate and, at the same time, opens a new source of advice and information to the undergraduates as individuals or as a group.

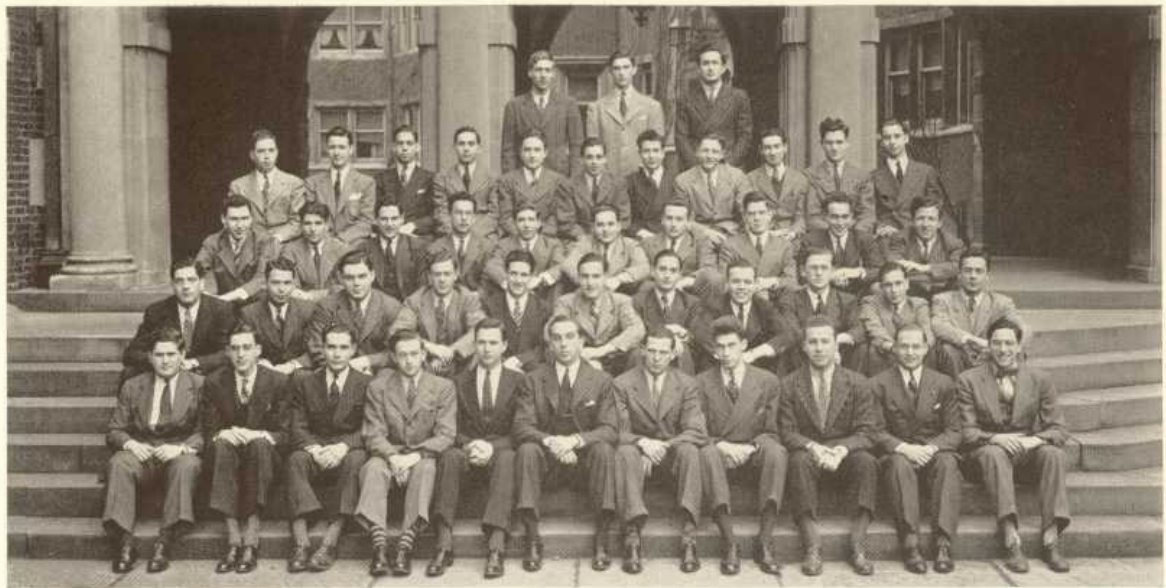

First Row: Hess, Adams, Mirsky, Barson, Lustig, Pollock, Abramson, Erlichman, Frankel Lowenstein, H. Ellis.
 Second Row: Jacobs, Mainthow, Gitlow, Whiteman, Blumencranz, Prager, Sluizer, Axelrod, Eilberg, Malcolm Klein, Milton Klein.
 Third Row: Silfen, Shimberg, Harris, A. Ellis, Watsky, Amster, S. Cohen, Levinson, Root, Portner.
 Fourth Row: Linder, Green, Stern, Frank, Diamond, Rakofsky, Bishop, A. R. Cohen, Barasch Klinghoffer, Beller.
 Top Row: Heller, Fuerst, Rubenstone.

OFFICERS

President Charles C. Pollack
 Vice President Myron M. Mainthow
 Secretary Robert S. Adams
 Treasurer Stanley Abramson

CLASS OF 1940

Stanley Abramson
 Robert S. Adams
 Bernard Axelrod
 I. Philip Barson
 Irving F. Ehrlichman

Harold Ellis
 Victor Frankel
 Herman Gitlow
 Howard S. Hess
 Burton Hoffman
 Alfred E. Lowenstein

Morton Lustig
 Charles C. Pollack
 Sidney Lee Posel
 Clifford Storch
 Irving Wizon

CLASS OF 1941

Harold Blumencranz
 Joshua Eilberg
 Irving D. Fuchs
 Milton Klein

Irving Lichtenstein
 Jerome Linder
 Myron Mainthow
 Henry M. Mirsky
 Jay Portner

Harold Prager
 Albert I. Rubenstone
 Mervyn Sluizer
 Robert Tresentfeld

CLASS OF 1942

Arthur L. Amster
 Seth Beller
 Frank Chaiken

Stanley Cohen
 George Gershenfeld
 Morton Jacobs
 Malcolm Klein

Milton Levenson
 Alvin Meyer
 Daniel Silfen

CLASS OF 1943

Bernard Arthur Barasch
 Aaron Max Bishop
 Allan Morton Cohan
 Allen Randolph Cohen
 Harold Diamond
 Aaron B. Ellis

H. Wendell Fisher
 Howard Jay Fuerst
 Jack Hartland Harris
 Stephen M. Heller
 Sidney Oscar Klinghoffer
 Arthur J. Krohn

Robert Rakofsky
 Murray Root
 Arthur Harold Shimbert
 Horace Aaron Stern
 Alfred H. Stoloff
 Alvin Watsky

William A. Frank

William L. Mandel

BETA THETA PI



PHI CHAPTER

As an important part of the famed Miami University Triad, the Beta Theta Pi Fraternity had its first origin at the Miami University campus of Oxford, Ohio, on August 8, 1839, and the original eight members of that chapter thereby gained the well-earned distinction of having formed the first of the present day national college fraternities to be founded to the west of the Allegheny mountains.

The Centennial Celebration which was held on the campus of Miami University in August, 1939, brought Betas from all corners of the country and served as the official formation of the ninetieth chapter of the national fraternity in the United States and Canada. At present the membership of the Beta Theta Pi Fraternity totals more than 47,000.

The official publication of the national Fraternity is the "Beta Theta Pi" magazine, which appears monthly and which is sent to all members for life. Besides having a current circulation of nearly 13,000, the "Beta Theta Pi" magazine enjoys the distinction of being the oldest fraternity magazine in the country. The Pennsylvania Chapter annually publishes its own chapter paper, "The Phi Dorg."

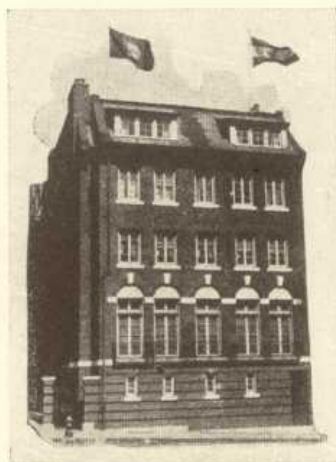

In the year 1800 The Phi Chapter was established on the campus of the University of Pennsylvania, and in the spring of this year the local chapter celebrated its sixtieth anniversary of continued service to its members and to the University and community as a whole.

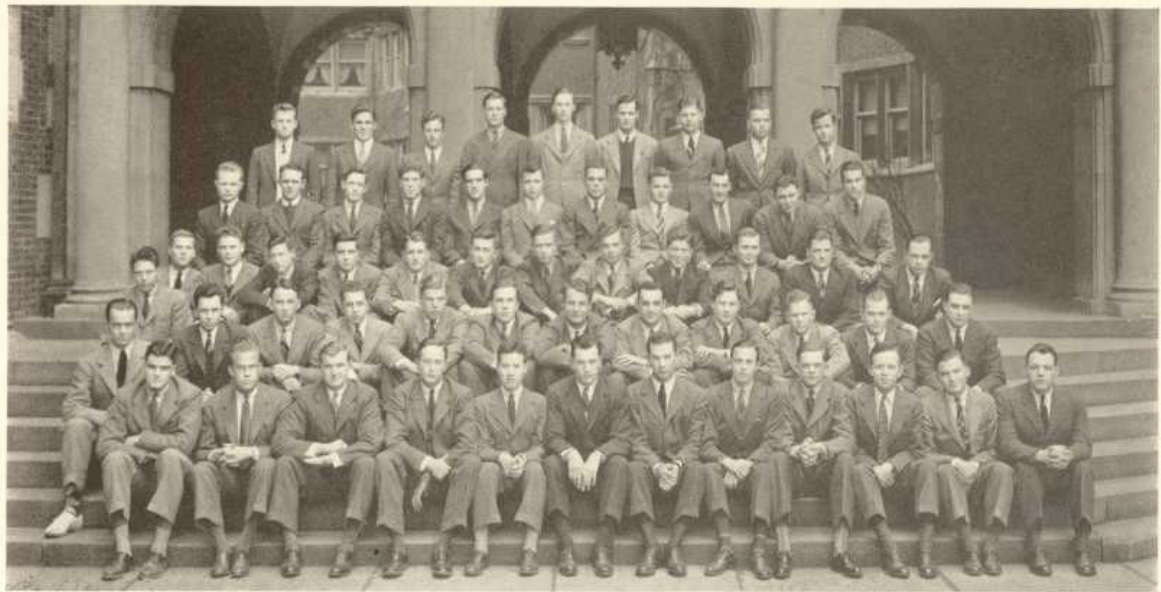

First Row: Allen, Moore, Isaly, Strawn, Landrum, McDonald, Lentz, Alexander, Burdge, Craig, Schoff, Thomas.
 Second Row: Rundle, Whitaker, Weidemer, Harvey, Bunnell, Tabor, Schutt, Knight, Fairbanks, Barstow, Enright, Riley
 Third Row: Lyon, Fernley, Hirt, McCracken, Waters, McDonald, Hain, VanAuken, Bosman, Tischler, Horne, Trainer, McHenry.
 Fourth Row: Billingham, Gott, Scott, Oatis, Barnard, Keating, Hosmer, Stanford, Kirkley, Hastings, Zahn.
 Top Row: Long, Watt, Schickler, Stevens, Weaver, Snyder, Brokaw, Taylor.

OFFICERS

PresidentRobert McDonald
 Vice PresidentJohn Carl Decker
 SecretaryBaylor Landrum, Jr.
 TreasurerRoland Radcliffe Witte

CLASS OF 1940

R. Bernard Alexander	Robert Fortune	J. Knox Moore	Philip Voorhees
Ross Allen	David Isaly	William Price	Benton Whitaker
Arthur Burdge	Baylor Landrum, Jr.	Stephen Schoff	Roland Witte
Richard Craig	Thomas Lentz	Henry Strawn	Richard Woltemate
John Decker	Robert McDonald	Enoch Thomas, Jr.	

CLASS OF 1941

William Barstow	David W. Gott	James Hermiston	James Tabor
Ward Becker, Jr.	D. Dexter Fairbanks, III	Frank Knight	Robert Trainer
George Bunnell	Elliot Harvey	J. Robert Rielly	Thomas Tyler
E. Finley Cannon, Jr.	W. Bradford Hastings	Walter Rundle	Richard Wiedemer
William Enright, Jr.	Robert Hedges	John Schutt	

CLASS OF 1942

R. John Billingham	William Horne	Edward McDonald	Warren Tischler
John Bosman	Robert Lennox	Edward McHenry	William Van Auken
T. James Fernley, II	Edward W. Long	John E. Oatis	Daniel Waters
George Hain	George Lyon, Jr.	Henry Soleliac	J. Hillman Zahn
Warren Hirt	Stewart McCracken	Vernon Stanford	

CLASS OF 1943

William O. Barnard, II	John J. Keating	Paul E. Schickler	Gordon D. Stevens
Dick W. Brokaw	Clarence Kirley	Alan R. Scott	Thomas H. Taylor, Jr.
Howard B. Hosmer	Robert M. Schaller	Robert C. Snyder	Paul U. Weaver
	John Watt, Jr.		

DELTA KAPPA EPSILON

DELTA KAPPA CHAPTER

Delta Kappa Epsilon, one of the oldest fraternities in the United States, was founded at Yale University, New Haven, Connecticut, in 1844 by a small group of fifteen students. After the Phi chapter had become well established, the "Dekes" began to expand, following a cautious program in order to get select men and chapters. Maine became the center of fraternal organization, and the "Dekes" organized the Theta chapter at Bowdoin in 1844, and the Xi chapter at Colby in 1845. The Fraternity now boasts of a total of forty-seven chapters, despite the fact that six were disbanded in the South as a result of the Civil War. There are several alumni associations located in the major cities of a large majority of states all over the country, which take an active interest in their Fraternity.

The Delta Kappa Chapter at Pennsylvania was chartered as early as 1898 at the Springfield Convention, and founded in 1899. Its development was aided



by several prominent men of the time, among whom was Theodore Roosevelt, at the University of Pennsylvania. The first meetings were held at 10 Franklin Dormitory, and headquarters were then moved to the Masonic Temple, which also served for the formal induction and initiation. In 1927 the chapter moved from the present site of the Christian Association and built an entirely new house at 307 South 39th Street.

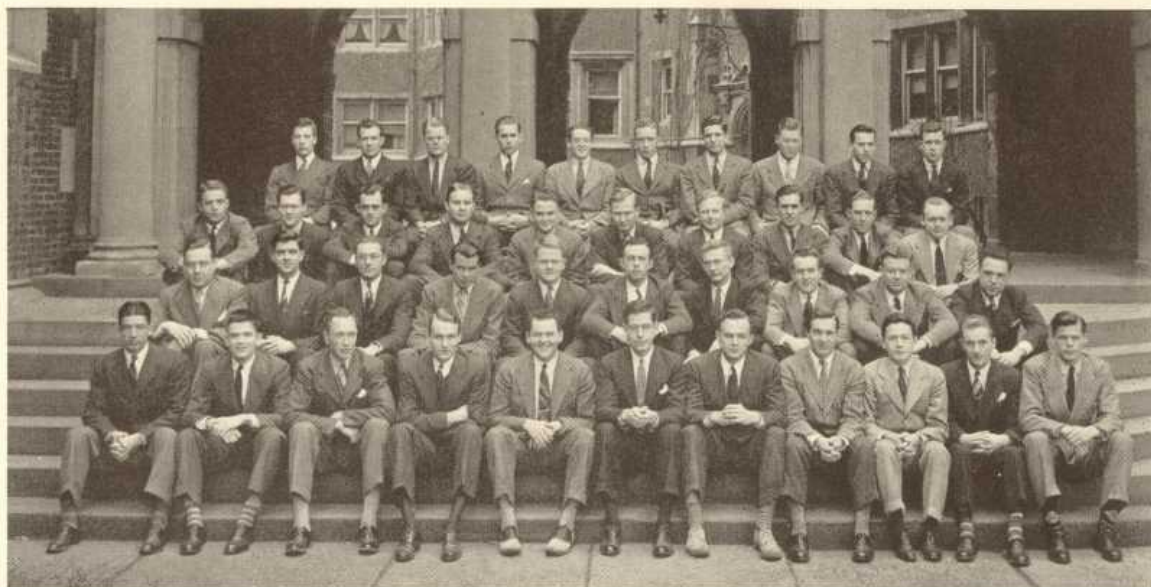

First Row: Thomas, McGhee, Northrup, Sanderson, Monahan, W. Smith, Webster, Considine, Perokus, York, Olson.
 Second Row: Berry, Whitmore, Heidt, McDougal, Osborne, Beames, Sandburg, Boyd, Bickley, Huson.
 Third Row: Frankel, Cope, Hunt, Shea, Wertimer, Dunbar, Bridy, L. Smith, Kibler, Upson.
 Top Row: Koch, Suraci, Van Zile, Griner, Laine, Graham, Elliot, Smitherman, Bowen, White.

OFFICERS

President Warren B. Smith
 Vice President George B. Webster
 Secretary William P. Dunbar
 Treasurer Thomas U. Crary

CLASS OF 1940

Frank G. Abbot
 George J. Almy
 Edward E. Beams
 James A. Bell
 William R. Bickley
 Gordon Boyd
 James R. Burk
 Maxwell D. Coe

Thomas J. Crary
 Raymond J. Englert
 Joseph Frankel
 Paul Hornsleth
 Robert F. Huson
 W. Daniel Kibler
 Carl Kuechenmeister
 William J. Monaghan

George A. Noren
 John W. Perakos
 Jack Roulerson
 Richard Sanderson
 John R. Shea
 Warren B. Smith
 Jack C. Wilkerson
 John G. VanZile

CLASS OF 1941

Fred L. Andrews
 Clifford E. Engler
 Robert T. Hoopes
 John H. Hunt

Glenn W. Johnston
 Fred B. Northrup
 Karl L. Olson
 John H. Osborne, III
 Dominick F. Suraci

Jack Thompson
 Joseph B. Tobish
 George B. Webster
 Kenneth E. Yorke

CLASS OF 1942

Richard J. Bridy
 Norbert A. Considine, Jr.
 William P. Dunbar
 Robert Gucker
 Robert E. Heidt
 Thomas F. Kibler

Lester McDougal
 Edward McGhee
 Arthur L. McGilvray, Jr.
 Robert E. K. Morgan
 Oren H. Persons, Jr.
 Robert L. Sandberg

Lathrup P. Smith
 Arthur W. Sullivan, Jr.
 Herbert L. Thomas, Jr.
 Arthur H. Waldo
 James W. Walker
 Sidney Wertimer, Jr.

CLASS OF 1943

William Bailey
 Edwin S. Cope
 Robert Elliot
 John B. Fanton
 Donald J. Graham

George Bowen
 William L. Koch, Jr.
 Charles F. Kreiner
 John J. Laine, Jr.
 John E. Robinson, Jr.

G. Scott Smitherman
 James J. Upson
 William L. White
 John T. Whiting, Jr.
 William W. Whitmore, III

DELTA PHI

ETA CHAPTER

The first chapter of Delta Phi was founded on November 17, 1827, at Union College, the traditional mother of fraternities. Delta Phi, together with Kappa Alpha and Sigma Phi, is one of the Union Triad, which includes the original Greek-letter fraternities as now recognized. The local Eta Chapter has the honor of being the first college fraternity to be established on this campus. Both these facts add to the prestige and honor of the fraternity.

The fraternity has always been conservative in its growth. For various reasons it has seen fit not to extend its activities outside of the East. Thus, all of its chapter houses are located in the Eastern states. There are at the present time fifteen active chapters of the Delta Phi Fraternity; the last one situated at Williams, was added to the group in 1926. The Fraternity publishes

several periodical magazines, of which the principle one, the "Delta Phi Record," is issued quarterly by the national organization.

Members of the Delta Phi are eligible for election to the St. Elmo Club of Philadelphia, the graduate organization of the Fraternity. The chapter house is located at 3453 Woodland Avenue, directly opposite the main group of University buildings.

The Eta chapter of the Delta Phi Fraternity was established on the University of Pennsylvania campus in 1849.

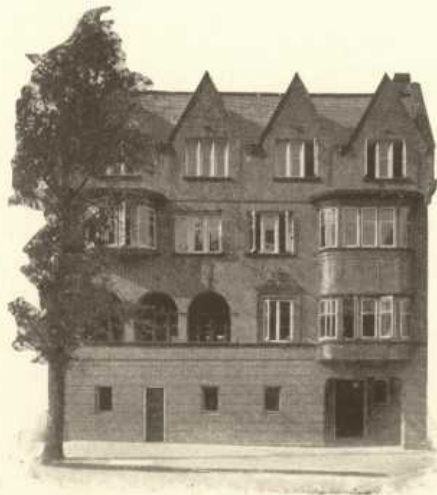



OFFICERS

PresidentSamuel McCreery, Jr.
Vice PresidentSamuel F. Posey
Secretary.....James B. Chandler
TreasurerHenry P. Hill

CLASS OF 1940

Robert Clement
W. Stevenson Hammond
John B. Leedom

Howard May, Jr.
Samuel McCreery, Jr.
Lewis F. Parsly, Jr.

Robert W. Rose
H. Levick Tolan
L. Merrick Wood

CLASS OF 1941

James B. Chandler
Walter Lee

John C. Parry
Samuel F. Posey

Peter Van Pelt
Clement N. Williams

CLASS OF 1942

W. Disston Anderson
David S. Connor

Alexander H. B. Jeffords
W. McC. Hammond, Jr.
George Mohr

John Faber Miller
William C. Raughleigh

CLASS OF 1943

Thomas A. Calvert
J. Allison Cochran
John E. Heppe

R. James Holt
Lawrence J. McGuinness

Cesar Mederos
Herbert R. Nelson
Ramsay Pennypacker

DELTA PSI

DELTA CHAPTER

The Fraternity of Delta Psi was founded at Columbia University, New York City, on January 17, 1847, by Charles A. Budd and John A. Anthon. At first expansion was fairly rapid, as fourteen chapters all over the country were established before the next decade had elapsed. But the Civil War checked the growth of the Fraternity by closing all of its southern chapters. The branches at the University of Virginia and more recently, North Carolina and Mississippi, were subsequently revived, and have survived to the present time.

After the Civil War the policy of the Fraternity became extremely conservative; only three more chapters were established. The last was founded in 1889 at the Massachusetts Institute of Technology. Today the roll includes nine active chapters, located at Columbia, Mississippi, M. I. T., North Carolina, Sheffield Scientific School at Yale University, Trinity, Virginia, and Williams.

The Pennsylvania chapter house at 3637 Locust Street is known as St. Anthony Hall. The alumni have formed a graduate association, known as the St. Anthony Club of Philadelphia, with a clubhouse at 32 South 22nd Street. At present the active chapter contains about twenty-five members.

The Pennsylvania chapter of Delta Psi has been in continuous existence since 1854, thus ranking as one of the oldest houses on the campus. For some time Delta Psi has been one of the leading houses on the campus in activities and scholarship.

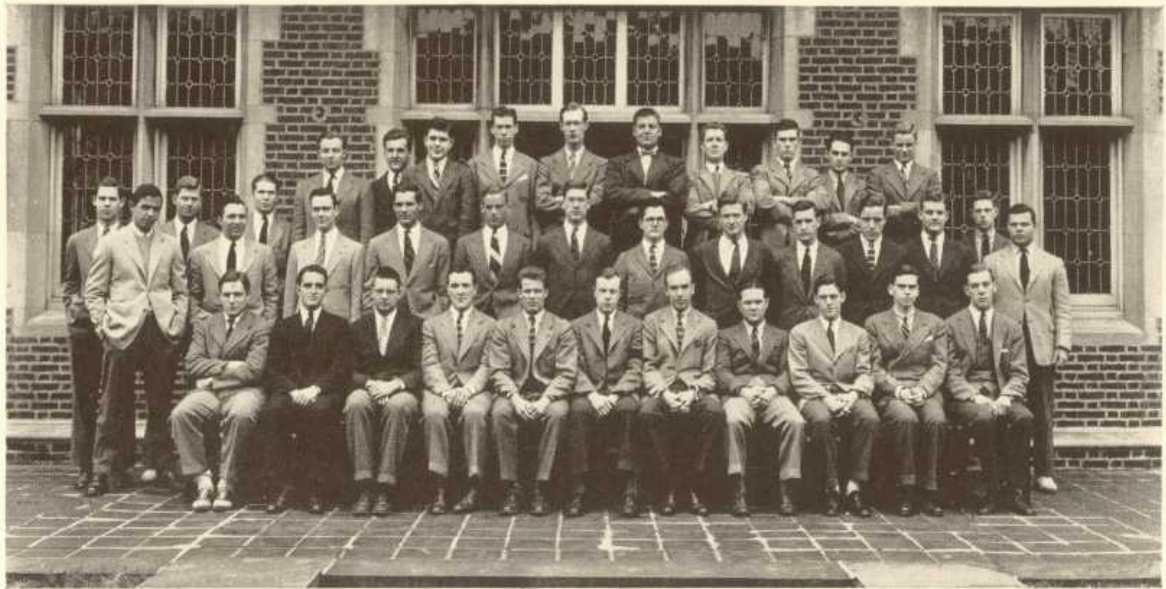

First Row: Alexander, Thayer, Wetherill, Forbes, Stephenson, Whittaker, Downs, Turner, Bell, Zimmerman, Anderson.
 Second Row: Small, Daley, Wood, Wetherill, Thayer, Bullitt, Baltzell, Smith, Caturani, MacElree, Hardwick, Cheston, Chester.
 Third Row: Brownback, Thayer, Andrews, Kreider, Markle, French, Walton, Downs, Maderia, Boley, Beck, Sohmer, Dick.

CLASS OF 1940

Edward Digby Baltzell
 Norton Downs, III

Daniel McGoodwin
 Robert M. Price

Lowry Chew Stephenson
 Philip Newbold Whittaker

CLASS OF 1941

Quentin Alexander
 Montgomery Anderson
 John C. Bell, III

T. McKean Downs, Jr.
 Francis C. Forbes
 William M. McCawley, II
 John Boland Thayer, IV

Homer E. Turner
 Auguste Frederic W. Wetherill
 Ricardo Z. Zimmermann, Jr.

CLASS OF 1942

William H. Baltzell, IV
 Orville H. Bullitt, Jr.
 Arthur F. Caturani
 H. Gilbert Daley, Jr.

William Pyle Dallas
 William L. E. Sinkler
 Douglas R. Small

William D. Smith, Jr.
 Edmund Thayer
 Elkins Wetherill
 David W. Wood

CLASS OF 1943

Donald S. Andrews
 Horace P. Beck, Jr.
 Ernest W. Boley
 J. Brownback
 Peter T. Cheston

Lewis C. Dick, Jr.
 G. Ross French
 Gordon A. Hardwick, Jr.
 Henry H. Kreider
 Lawrence E. MacElree
 L. Madeira

Thomas V. Markle
 William P. Nicholson
 Robert H. Sohmer
 Joseph T. Thayer, Jr.
 R. E. Walton

DELTA TAU DELTA



OMEGA CHAPTER

Delta Tau Delta is one of the oldest and largest of the American Greek letter fraternities. It belongs distinctly to that group which pioneered the way for present day organizations.

Delta Tau Delta was founded at Bethany College (now West Virginia) in 1853 and the motto, badge and constitution were adopted in 1859. Historically its earliest experience was that of every fraternity in those days, when chapters were split overnight. In 1848, however, the Rainbow Fraternity was formed at the University of Mississippi. After lengthy negotiations this organization was amalgamated with Delta Tau Delta in 1886, and in compliment to the older society, the official journal was given the name "Rainbow."

With this merger, although by no means solely because of it, Delta Tau Delta may be said to have embarked upon its national and consequently

its international career. During the first twenty-five years of its existence, the fraternity was governed by the Alpha Chapters, of which Allegheny remains. Omega was founded at the University of Pennsylvania in 1897.

There are today seventy-five undergraduate chapters and sixty-six alumni chapters located throughout the United States and Canada.

Delta Tau Delta has its chapter house located in the center of the Pennsylvania campus activities at 3533 Locust Street.

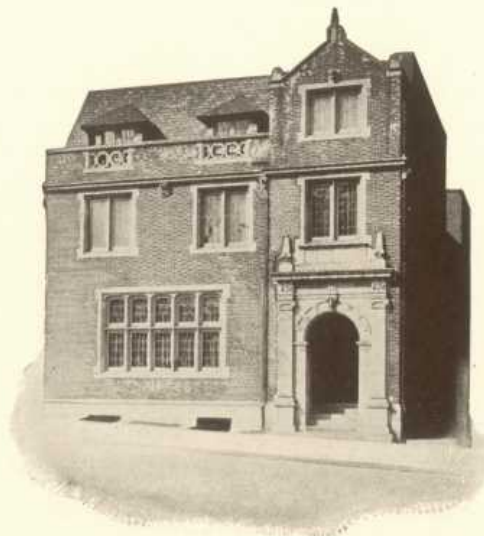

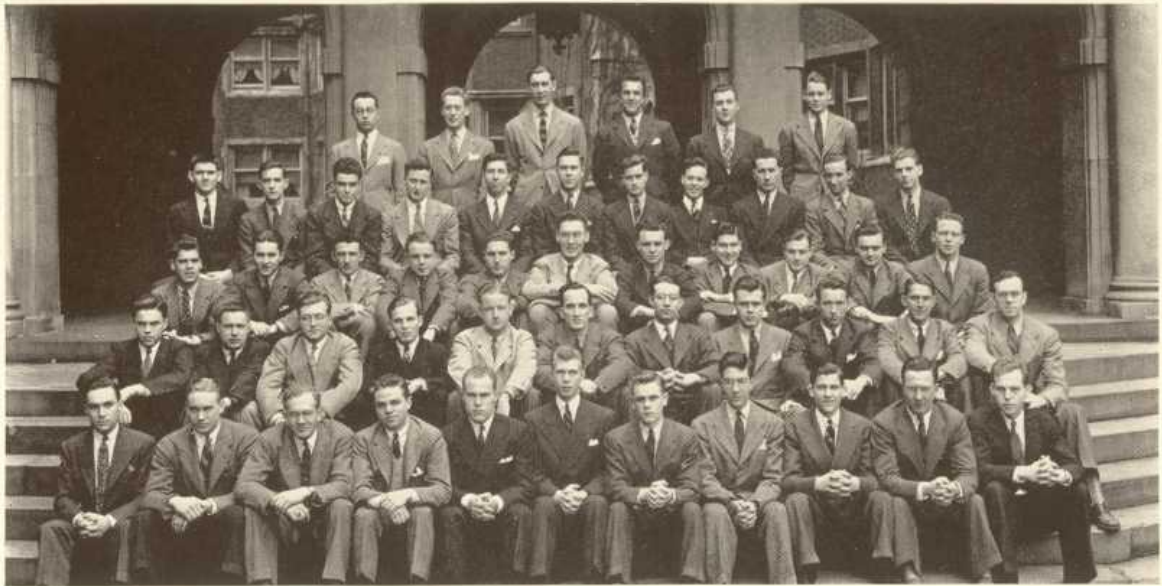

First Row: Harrington, Marquard, Lynch, Collins, Mabry, Pratt, Larson, Wessling, Sultner, Davis.
 Second Row: Wilson, Giberson, Cremers, Munson, McGovern, Donaldson, Read, Williams, Draper, Johnston, Lynch.
 Third Row: Keiser, Smith, Herron, Dickmeyer, Broers, Knapp, Hamer, Morrison, Stockdale, Edwards, Birch.
 Fourth Row: Peele, McCormick, Hart, Dewey, Stauffer, Lowd, Murphy, Davis, Herbig, Schoenleher.
 Fifth Row: DeLone, Mercatoris, Troup, Shane, Scheeler, Chadwick.

OFFICERS

PresidentRodger Sherman Pratt
 Vice President.....Robert Chapple Mabry
 Corresponding Secretary....Daniel R. Wessling, Jr.
 Recording SecretaryJohn Lamont Collins
 TreasurerHarold Edward Larson

CLASS OF 1940

John Lamont Collins
 Benjamin H. Davis, Jr.
 John S. Harrington
 James R. Herbig
 Harold Edward Larson

John R. Lynch
 Robert Chapple Mabry
 William A. Marquard, Jr.
 George H. McGovern, Jr.
 Rodger Sherman Pratt
 John W. Scheurer, Jr.

Richard F. Snyder
 William T. Snyder, Jr.
 Richard A. Sultner
 Daniel Raymond Wessling, Jr.
 Walter P. Wilson, Jr.

CLASS OF 1941

S. James Broers
 Sumner R. Davis
 George H. Draper, III

Victor A. Edelmann
 Charles E. Gallagher
 Morris D. Mercatoris

Jack Leroy Read
 Clifford J. Shane
 Harvey E. Smith

CLASS OF 1942

Frank V. Birch
 William S. Chadwick
 John F. Cremers
 Charles A. DeLone, Jr.
 John A. Dickmeyer
 William G. Donaldson
 S. Wood Edwards, Jr.

William H. Giberson
 George A. Johnston, Jr.
 William B. Knapp
 Hugh V. Keiser, Jr.
 Donald W. Lynch
 Edward Morrison

Granville Munson, Jr.
 William E. Murray
 William Scheeler
 Louis Schoenleber, Jr.
 Don C. Stockdale
 Charles Swiler Troup, Jr.
 Robert R. Williams

CLASS OF 1943

Edward S. Dewey
 William K. Hamer
 Robert Hart

Frank Leon Herron
 R. Merrill Lowd
 Harry McCormick

Edgar Murphy
 Henry W. Peele, Jr.
 Carlton Stauffer

DELTA UPSILON

PENNSYLVANIA CHAPTER

The first chapter of Delta Upsilon was founded on November 4, 1834. The site was Williams College, located in Williamstown, Massachusetts. Previous to this time the organization had been known as the Social Fraternity. During the past century it has experienced a very rapid growth until at the present time there are sixty-one active chapters throughout the country. The chapters are divided almost equally into seven provinces.

The Pennsylvania Chapter was established by Chief Justice Charles Evans Hughes in 1888. The Fraternity itself is credited with the distinction of having instituted the idea of fraternity magazines. At the present time the official magazine of Delta Upsilon is known as "The Quarterly." Each chapter publishes its own periodical, and the Pennsylvania Chapter's magazine is called the Penn D. U. lum.



During the past few years and at present, the entire organization is following a cautious policy of expansion in order to preserve the high standing of the National. The policy has been working out well as the Fraternity is creditably represented in all parts of the country.

The chapters organize as locals for the purpose of petitioning Delta Upsilon.

The present chapter house is located on Locust Street between 36th and 37th Streets, in the midst of "fraternity row."

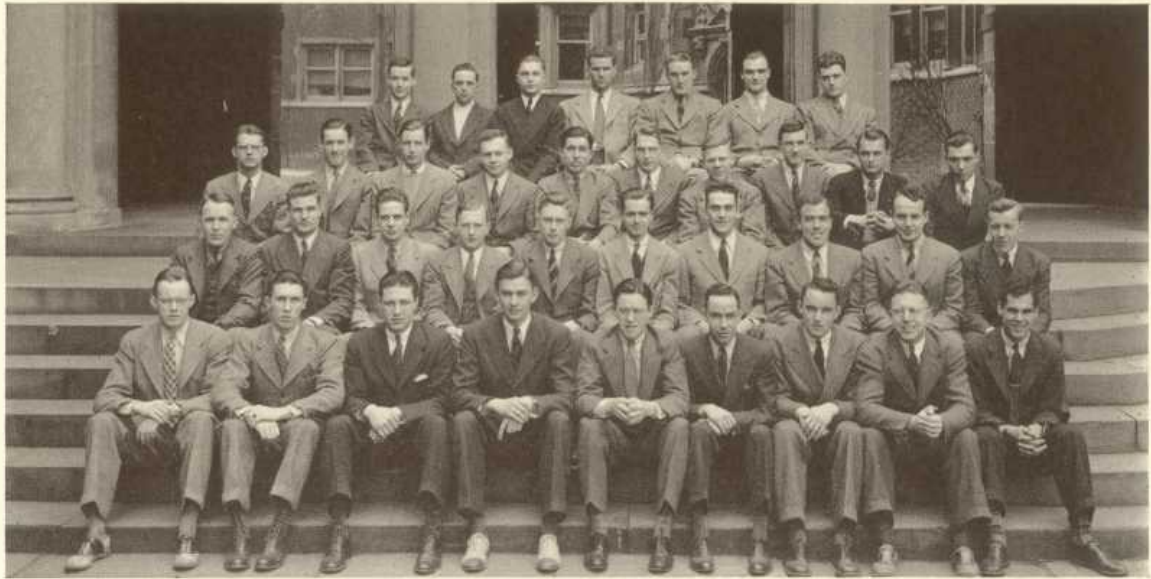

First Row: Harris, O'Hara, Groshon, Huhn O'Shea, Leadbetter, Barrett, Dougherty, Wood.
 Second Row: Harrison, Mitchell, Seley, Bart, Boyd, Barbour, Shmidheiser, Milton, McGinnes, Burt.
 Third Row: Sinclair, Fitzpatric, Watrous, Whittingham, Hurlbut, Graebing, Austin, Herstine, Acaster, Benford.
 Fourth Row: Wilson, Coles, Teal, Kuczynski, Schmidt, Harting, Redline.

OFFICERS

PresidentRobert M. Groshon
 Vice PresidentWilliam J. Milton
 Secretary.....George F. Barbour
 TreasurerDonald P. Boyd

CLASS OF 1940

Franklin W. Barrett
 Edward H. Bart, Jr.
 Arthur H. Burt
 James P. Connell

William D. Dougherty, Jr.
 Charles A. Fitzpatric, Jr.
 Robert B. Harrison
 Thomas H. Huhn

Mark R. Leadbetter
 Joseph M. McGinnes
 Raymond M. O'Shea
 Edward J. Wood, Jr.

CLASS OF 1941

George F. Barbour
 William D. Graebing
 Robert M. Groshon
 John K. Harris

William J. Milton
 Clyde G. Mitchell
 Elmer F. O'Hara
 John H. Schmidheiser, Jr.

Robert N. Sinclair
 Archibald B. Whittingham
 Sidney C. Seley

CLASS OF 1942

Lucius Beebe
 Donald P. Boyd

Walter F. Coles
 Gordon R. Constable
 Richard O. Herstine

Merritt E. Hurlbut
 Raymond L. Watrous, Jr.

CLASS OF 1943

Seward H. Austin
 David M. Benford
 Howard Fox

Robert Harting
 Bernard C. Kuczynski
 John Redline
 George T. Schmidt

Lee D. Teal
 A. Summer West
 James L. Wilson

KAPPA NU



NU CHAPTER

Compared with the average life of most of the college fraternities, Kappa Nu is a relatively recent organization, for it was not until 1911 that the Kappa Nu Fraternity was officially founded on the campus of the University of Rochester, New York. At the outset it was the intention of the original members of the fraternity to form a purely local society, and for this very reason quite a few years elapsed before any national expansion took place. The members of the fraternity, however, soon saw the many great advantages of forming other chapters in other colleges, and in 1915, at the request of a large group of men at New York University in New York City, the first outside chapter was organized there.

Then there followed a period of rapid growth and expansion which witnessed the founding of the Nu chapter on the campus of the University of Pennsylvania in 1919. Two years later the Kappa Nu Fraternity was incorporated under the laws of the State of Massachusetts, and now the fraternity has fifteen active chapters scattered throughout the leading college campuses in the country.

The Founders' Cup is presented each year by the national organization to the chapter which has excelled all others in scholarship, athletics and campus activity. Kappa Nu publishes two fraternity magazines; an annual bulletin entitled "The National Kappa Nu" and a semi-annual magazine known as "The Reporter."

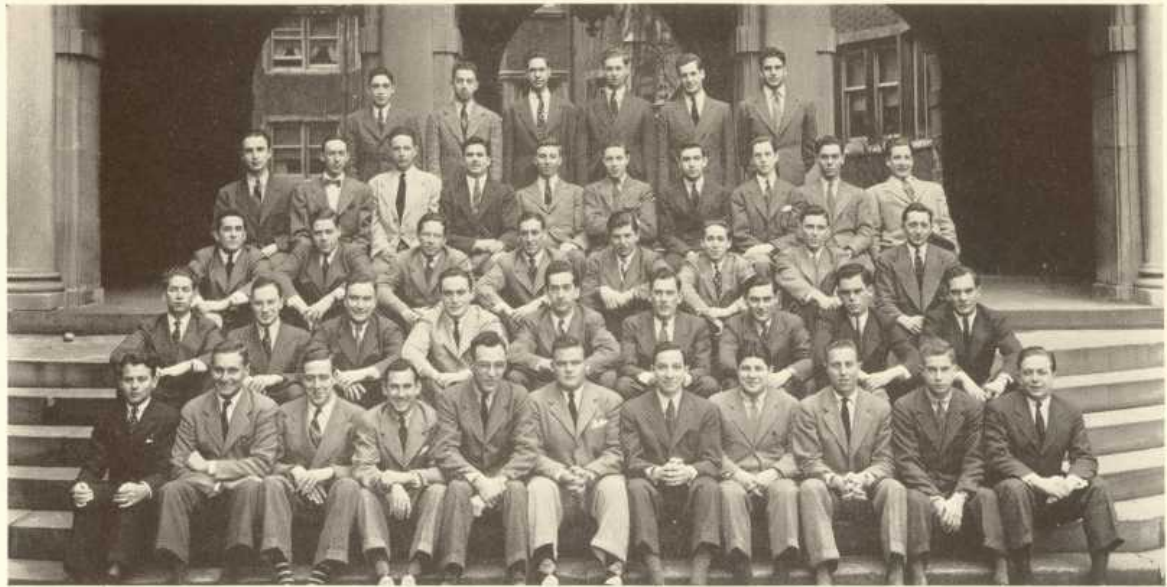

First Row: Shugar, Buchman, Ellowitch, Kline, Basch, Lippman, Glaser, Hyman, Kotler, Gans, Kroll.
 Second Row: W. Samuels, Perliss, Kantor, Gordon, Rockman, Rabinowitz, Siegel, Baron, Gross.
 Third Row: Sanders, R. M. Stengel, R. B. Stengel, Genden, Abrams, R. Samuels, Abelson, Shmerler.
 Fourth Row: Creem, Koenigsberg, Weintraub, Felt, Meyers, Speiser, Alpher, Goldstein, Ackerman, R. Sachar.
 Top Row: Suchman, Hochfelder, Newberg, Szerlip, Robt. Sachar, Garfinkle.

OFFICERS

PresidentNorman E. Lippman
 Vice PresidentJack Guterman
 SecretaryEdward H. Basch
 TreasurerAllan M. Glaser

CLASS OF 1940

Edward H. Basch
 Sylvan Buchman
 Sheldon Ellowitch

Allan M. Glaser
 Jack Guterman
 Myer S. Hymen
 Morton M. Kline

Norman E. Lippman
 Samuel Rotner
 Herbert Shugar

CLASS OF 1941

Barnet Ash
 Stanley C. Baron
 Howard S. Gans
 Frederic Goldberg

Gerson Gordon
 Irving Kantor
 William Kroll

Leonard Perliss
 Milton W. Rabinowitz
 Howard Rockman
 Arnold T. Siegel

CLASS OF 1942

Jerome A. Abrams
 Harvey S. Genden
 Raymond Samuels

Walter Samuels
 David Sanders

Edward Schmerler
 Robert Stengel
 Robert M. Stengel

CLASS OF 1943

Stanley Abelson
 Mervin Ackerman
 Bernard Alpher
 Melvin Creem
 Joseph Eisen
 Milton A. Garfinkle

Joseph Goldstein
 Gene Hockfelder
 Gerald Koenigsberg
 Donald Meyer
 Marvin Newberg
 Carl Pelt
 Seymour Robinson

Robert Sachar
 Stewart Speiser
 William Suchman
 Jack Szeilip
 Monroe Weintraub
 Nathan Zimber

KAPPA SIGMA

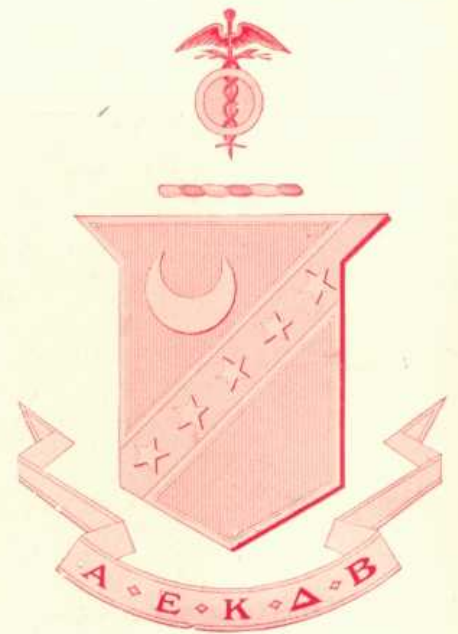

ALPHA EPSILON CHAPTER

The Kappa Sigma Fraternity began in a most bizzare manner when we compare its founding to those of other American fraternities. At first it was a secret society founded in the early part of the fifteenth century at the University of Bolgna in Europe.

It was not until 1869 that the modern American branch was brought into its present existence on the campus of the University of Virginia. That branch was conceived by a group of five southern students at the educational institution, only one of whom is still alive. His name is William Grigsby McCormick.

During the first few years the national expansion and internal growth of the Kappa Sigma Fraternity went along at a very slow pace. Following this, however, there came an unusually rapid expansion in which new chapters were established throughout the entire south.



Since Kappa Sigma began to invade the northern states with a new chapter on the campus of the University of Purdue, it has extended its widening influence into many sections of the United States. At the present time there are 108 active chapters.

This national fraternity publishes two magazines. The "Caduceus," a monthly publication, and the "Star and the Crescent," a quarterly.

The Alpha Epsilon Chapter was established at the University of Pennsylvania in the year 1869.

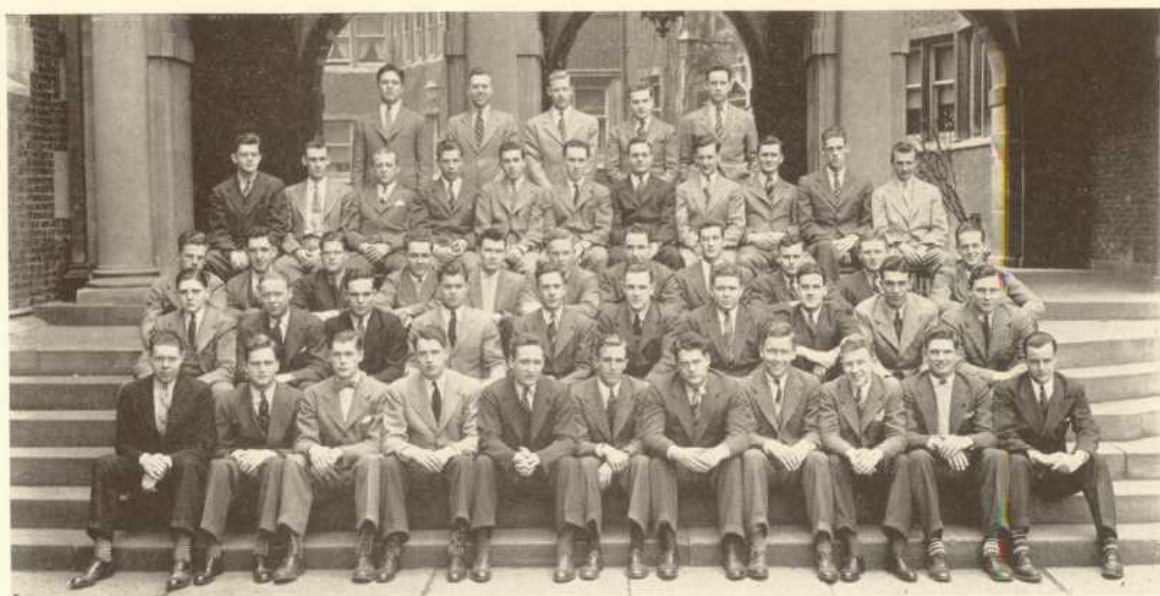

Front Row: Roth, Gibbons, Pollitt, Porter, Stehle, Jack, Smith, Box, Coburn, Logan, Yerkes.
 Second Row: Crum, Clegg, Isinger, Smith, Whitaker, Eagan, Brannan, Strype, Caputo, Feiker.
 Third Row: Cross, Frick, Rackett, Morgan, Jenkins, Foster, Gardiner, Dixon, Banks, MacHarg, Boger.
 Fourth Row: Hoke, Esbenshade, Sigel, Scheaffer, Meinken, Stevens, Zanecosky, Mitten, Bruzgo, C. Viguers, Hays.
 Fifth Row: Emmett, Wheeler, Jewell, Huester, Barrett.

OFFICERS

PresidentGeorge W. Jack
 Vice PresidentA. Balfour Smith
 SecretaryWilliam H. Box, Jr.
 TreasurerHubert E. Coburn
 Master of Ceremonies.....Fred Stehle, III

CLASS OF 1940

William H. Box, Jr.
 William Bradway
 Herbert Clegg
 Hubert E. Coburn, Jr.
 Clarence Crum
 P. Joseph Gibbons

George W. Jack
 George K. Johnston
 William Kayser
 Robert K. Logan
 Wesley P. Pollitt
 T. B. M. Porter, Jr.

Thomas P. Roth
 A. Balfour Smith
 Fred Stehle, III
 Robert B. Stephens
 Roger Wheeler
 Jonathan Yerkes, Jr.

CLASS OF 1941

Fred L. Boger
 Fred Brannan
 Anthony Caputo
 Donald Eagan
 Thor Eckert

Edward Emmet
 William Feiker
 John Howell
 Robert Isinger
 William K. MacHarg

Donald M. Pollock
 Charles A. Smith
 Woodrow W. Speir
 Frederick Strype
 Glen Whitaker

CLASS OF 1942

Robert L. Banks
 Robert Edward Barrett
 Edgar G. Cross
 Richard F. Dixon
 William Frick

Reginald G. Foster
 H. A. Gardiner
 Alvin J. Huester
 Llewellyn Jenkins

C. K. Jewell
 John K. Morgan
 John Curtis Rackett
 Joseph Stevens
 Joseph A. Zanecosky

CLASS OF 1943

Walter Y. Anthony
 Bronne Bruzgo
 Harry J. Dempsey, Jr.
 Gordon D. Gustafson
 Merle Esbenshade

Robert F. Hayes
 Henry R. Hoke
 Richard A. Martin
 Francis J. McKernan
 Kenneth C. Meinken, Jr.
 Herman A. Schaefer

Louis P. Sigel, Jr.
 Lewis W. Strahley, III
 Conrad T. Waldie
 Richard F. Weikel
 Charles S. Viguers. III

LAMBDA CHI ALPHA



EPSILON CHAPTER

The Lambda Chi Alpha Fraternity is one of the more recently formed social fraternities. Although it is still comparatively young in years, it has already taken its place among the larger and better known Greek-letter organizations.

The first chapter was founded on the campus of Boston University, on November 2, in the year 1909. No actual endeavor was then made by the new fraternity for a sustained expansion until the spring of the year 1912, at which time two new chapters came into existence. One of these was established on the campus of Massachusetts Agricultural College, the other on the University of Pennsylvania campus. Both of these newly formed chapters took in the type of man who became immediately active in the important affairs of the infant national organization, and who were directly responsible for the final perfection of the by-laws of the national fraternity, its impressive ritual, its insignia, and its idealistic and fraternal aims.



After the year 1913, Lambda Chi Alpha Fraternity began a determined campaign of fast but intelligent expansion which was most successful for the national organization. Today, on account of this well-planned policy of conservative branching out, the extremely small chapter at Boston University has grown into a very large national Fraternity of 107 chapters.

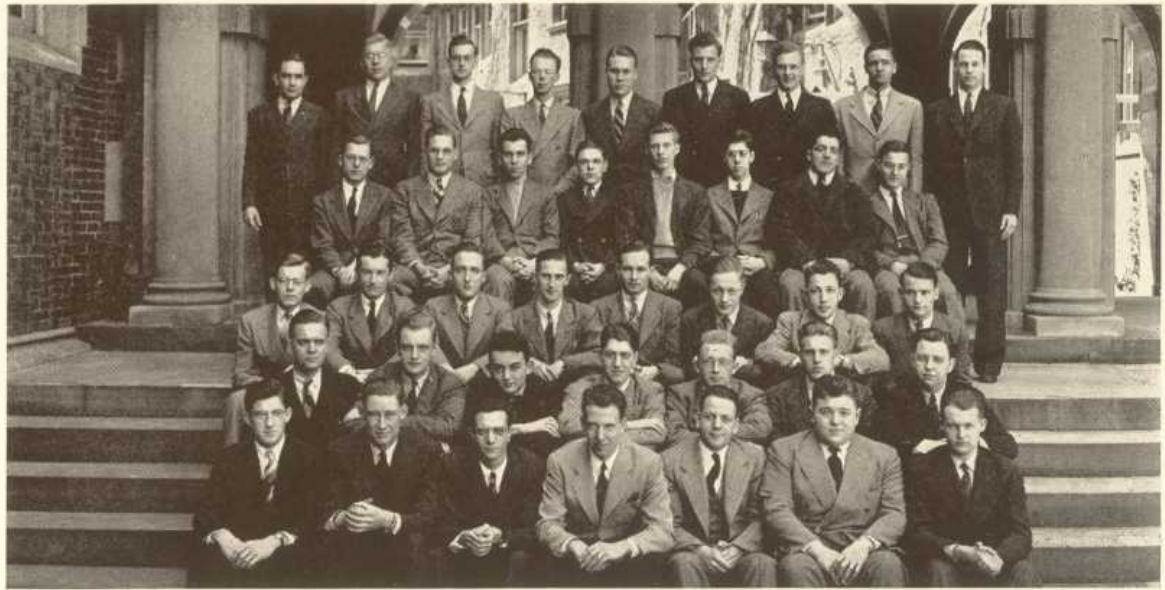

First Row: Burkholder, Barrett, Scatourchio, Letsen, Kriebel, Shields, Baker.
 Second Row: E. Pratt, Shaw, Reardon, W. Keech, Clausen, Houck, McMurray.
 Third Row: Finley, VanGilder, Broderick, Young, Patterson, Maxwell, Honsaker, Toro.
 Fourth Row: Rohrs, Finley, Young, Eiker, Vickery, G. Keech, DiBattista, Pattie.
 Fifth Row: Potocki, Brennecke, Patton, Burke, Wittmire, Bosetti, Wood, Mesinger, Foff.

OFFICERS

PresidentRoyden A. Letsen
 Vice PresidentWilliam S. Kriebel
 SecretaryNicholas F. Scatuorchio
 TreasurerJoseph W. Baker

CLASS OF 1940

Edger D. Baker
 Joseph W. Baker
 Edward D. Barrett

James B. Burkholder
 Edward A. Flintermann
 Royden A. Letsen
 Forrest A. Price

Nicholas F. Scatuorchio
 James E. Van Gilder
 Leroy Wittemire

CLASS OF 1941

Louis C. Bossetti
 Tabor Clausen
 George W. Fenley

William B. Keech
 William S. Kriebel
 Robert H. Mesinger
 Frederick H. Patterson

Leonard W. Shaw
 Bruce L. Shields
 Harold N. Wood

CLASS OF 1942

Frank C. Broderick
 John Burke
 Wiles E. Converse
 Robert A. Finley
 John Foff

A. Rayfield Honsaker
 Robert F. Maxwell
 James D. McMurray
 John M. Patten

Robert Patterson
 Ewart A. Pratt
 J. Walter Reardon
 A. Stuard Young
 Joseph R. Young

CLASS OF 1943

Karl V. Eiker, Jr.
 George Keech

Mark Pattie
 Robert Vickery

Emerson Smith
 Richard Di Battista



PHI BETA DELTA

ETA CHAPTER

The Phi Beta Delta Fraternity was founded on the campus of Columbia University on the 15th of April, 1912. Since then its purposes have been to create among its members a finer spirit of loyalty toward their Alma Mater, to develop the highest ideals of conduct, and to promote closer fraternal bonds through means of carefully trained associates.

The fraternity has had a surprisingly rapid growth, which can be observed, not only in the number of chapters, but also within the chapters themselves. Phi Beta Delta has continued its program of expansion until today it has numerous chapters on the campuses of a great many of the leading colleges and universities of the country. The national organization has many alumni members who are still actively interested in the welfare of the Phi Beta Delta Fraternity. The policy of expansion is very conservative and the new chapters are added only after the fulfillment of special entrance requirements, one of which is a faculty endorsement.

The "Tripod," the fraternity quarterly magazine, and "The News Letter," a newspaper containing news of the chapters only are the fraternity publications. These are sent to all graduates and all undergraduate members. The Eta chapter of Phi Beta Delta was established at the University of Pennsylvania in the year 1919.



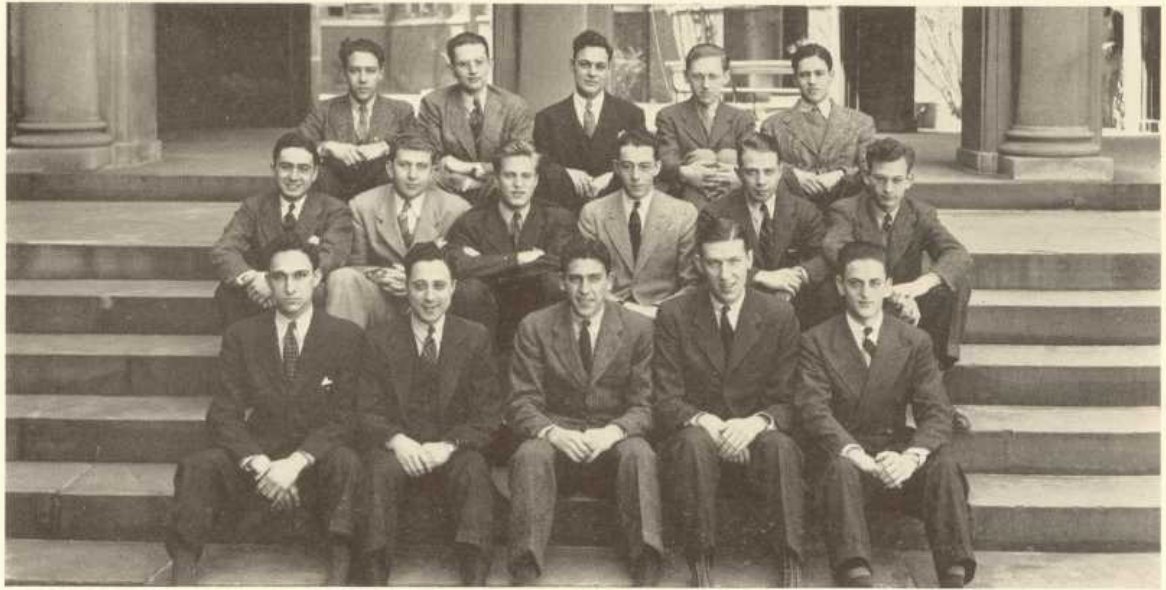

First Row: Weinberg, Bernstein, Iskin, Kandel, Jaskow.
 Second Row: Wolf, Woletz, Jagendorf, Stern, Elson, Steinhardt.
 Top Row: Handwerker, Buchenholz, Weiss, Greenblatt, Michaels.

OFFICERS

President Julian Iskin
 Treasurer Howard Bernstein
 Vice President Raymond Kandel

CLASS OF 1940

Howard Bernstein	Julian Iskin	Jack Zornow
	Raymond Kandel	

CLASS OF 1941

David Elson	Louis Jackson	Walter Weinberg
-------------	---------------	-----------------

CLASS OF 1942

Arnold Greenblatt	Benjamin Reitzes	Robert Woletz
Harold Jagendorf	Franklin Steinhardt	William Wolf
	Herbert Stern	

CLASS OF 1943

Robert Berman	Murray Handwerker	Harry Rimer
Peter Buchenholz	Frank Michael	Irving Scheckman
Murray Gedsig		Edward Weiss

PHI DELTA THETA

ZETA CHAPTER

At the year of its inception on the campus of Miami University, 1848, Phi Delta Theta Fraternity decided to extend its fellowship to the ends of the country. As a witness of its most excellent success in this important endeavor, there are now 107 active chapters located on the campus of nearly every important university in the United States. Phi Delta Theta Fraternity also boasts that at the present time it has more active chapters that are over fifty years old than any other fraternity in the country.

In the first year after the initial founding of the fraternity at Miami University, a chapter at Indiana University became the first to join the ranks and to start this ambitious program of national expansion. In the year 1883, the Zeta Chapter at the University of Pennsylvania was established. Every month during the school year the national organization publishes the fraternity magazine "The Scroll." The local chapters also have small news pamphlets.



The present chapter house at 37th and Locust streets was built in the year 1926 and since then has been one of the show places of the University campus, occupying a distinctive corner along Pennsylvania's "Fraternity row."

The Phi Delta Theta Fraternity belongs to the famous Miami University Triad, composed of Phi Delta Theta, Sigma Chi, and Beta Theta Pi.

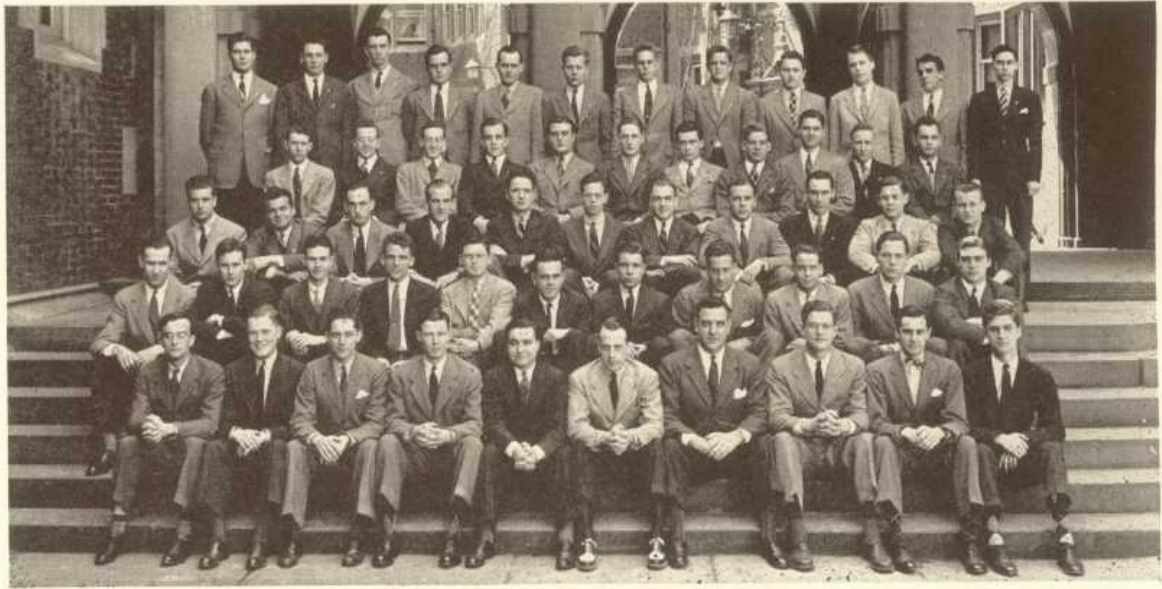

Bottom Row: Boylan, Getter, Moore, McChord, Leister, Davey, Buchanan, Schuyler, G. Howell, Barry.
 Second Row: Cook, King, Milans, Albrecht, Galusha, Davern, Savage, Warner, Carruth, Kurz, Braun.
 Third Row: Conwell, Concelmo, McEwen, Gilmore, Stahl, Greenwood, Teets, Mundell, Conly, Lucker, Bissell.
 Fourth Row: Bangert, Finlay, Cherry, Stanz, Donnelly, Pester, Patrick, Christoph, Milburn, Crowther, Herrick.
 Fifth Row: Hilton, McGovern, Wallace, O'Connell, Heinen, McGinnis, Spoerer, Brooks, Walsh, T. Howell, Godinez, Bradt.

OFFICERS

PresidentMax H. Leister, Jr.
 ReporterHood S. McChord
 TreasurerW. Evans Buchanan
 SecretaryJohn Davey, IV

CLASS OF 1940

Frank L. Barry
 Harry Boylan
 W. Evans Buchanan
 Robert J. Davern

John Davey, IV
 Robert W. Getter
 Alfred E. Hamilton, Jr.
 George R. Howell

Max H. Leister
 K. Townsend Moore
 Stephen VanC. Schuyler

CLASS OF 1941

Robert B. Albrecht
 Louis E. Braun
 Robert W. Brink
 Jerome S. Carson

Kenneth W. Cummings
 Robert T. King
 Karl R. Kurz
 Hood S. McChord

Austin W. Milans
 William DeH. Mundell
 Hugh J. Galusha
 Lennard W. Warner

CLASS OF 1942

William C. M. Bissell
 Roswell Cherry
 Hans F. Cristoph
 Barron T. Connelly
 E. Lawrence Conwell, Jr.
 Bliss R. Finlay

John Gilmore
 Antonio Godinez
 H. Thorne Greenwood, III
 Lawerence H. Lucker, Jr.
 Robert H. McEwen, III
 J. Stewart McGovern

Walter F. Milburn
 George A. Roeder, Jr.
 Frank A. Savage, Jr.
 William C. Stahl
 Harry R. Teets
 John S. Wallace

CLASS OF 1943

Kevin O'Connell
 Richard E. Bangert
 William J. Bradt, II
 James A. Brooks
 James Concelmo
 Richard Conly

Herbert C. Crowther
 Charles M. Donnelly
 Leonard T. Heiner, Jr.
 Kimball Herrick
 Allan E. Hilton
 Thomas P. Howell

Charles T. McGinnis, Jr.
 James E. Patrick
 Charles B. Pester
 Thomas Spoerer
 Roger H. Stanz
 John J. Walsh

PHI EPSILON PI



ETA CHAPTER

Phi Epsilon Pi Fraternity was founded at City College of New York in the fall of the year, on November 23, 1904. Since its inception the organization has had a steady, continuous, but conservative growth, with many additional chapters being added year after year. It was not until 1912, however, that a national council was formed, the function of which was to administer, efficiently, the affairs of the Fraternity.

Expansion was started among a very small nucleus of ivy-clad Eastern colleges, but was halted for a short time immediately after the installation of Beta, remaining in that state until 1911. After that date it increased extremely rapidly, until at the present time the Fraternity numbers 32 active chapters located throughout the East, Mid-west and South.

Phi Epsilon Pi has strong alumni organizations which are located in a great many of the larger cities, and take an active interest in the work of the

fraternity. The "Phi Epsilon Pi Quarterly" is the official Fraternity publication issued to members of all chapters. The National Office not only acts as a large clearing-house, but also cooperates regularly in the publication of the many chapter periodicals which appear at regular intervals throughout each academic year.



The Eta Chapter at the University of Pennsylvania was established by a group of students in 1914.

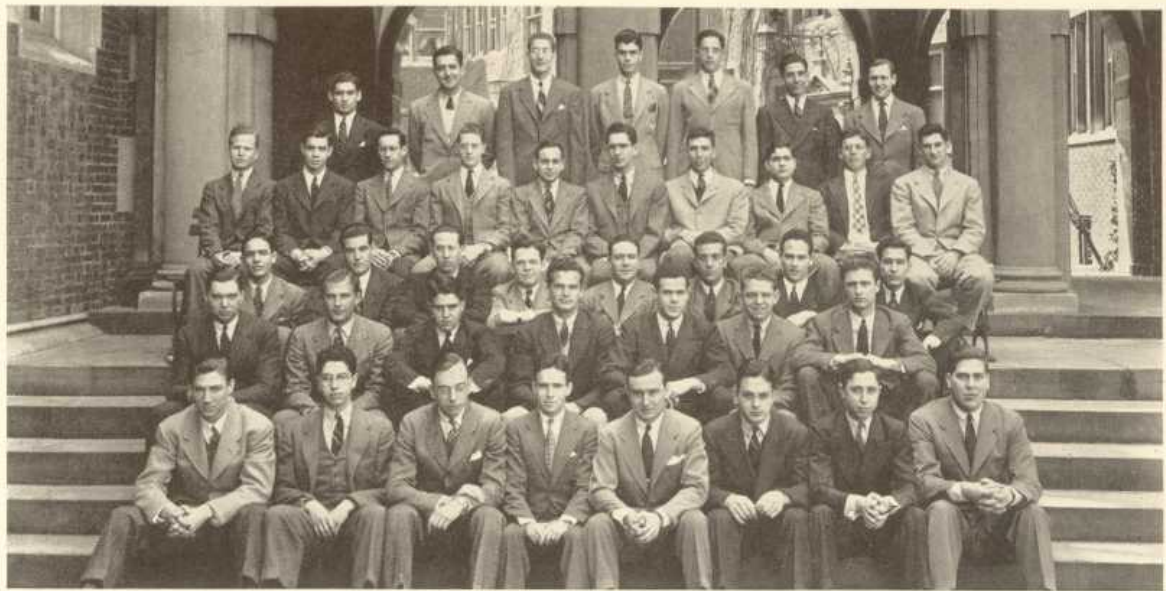

First Row: Rosenberg, Werthelmer, Bayersdorfer, E. J. Goldsmith, Newman, Bendheim, Margolius, Marks.
 Second Row: V. Levy, Oestreicher, Lowenstein, Seifer, Silverstein, Facher, Gaynor.
 Third Row: M. Levy, Rudner, Miller, Weider, Gutterman, Schaefer, Mars, Bernstein.
 Fourth Row: Simon, Frank, Behrend, Perel, Fine, Roberts, Engel, Weis, Leirich, Friedman.
 Top Row: R. T. Goldsmith, Fischer, Harte, Seligman, Wessel, Klauber, Fried.

OFFICERS

Superior Jack N. Newman
 Vice Superior J. Lawrence Levy
 Corresponding Secretary Alan E. Behrend
 Recording Secretary Hugo I. Frank
 Treasurer Elias J. Goldsmith, Jr.

CLASS OF 1940

Martin Bayersdorfer, Jr.	J. Lawrence Levy	Jack N. Newman
John M. Bendheim	Francis R. Magolius	Herbert Wertheimer
Elias J. Goldsmith, Jr.	Lawrence Marks	

CLASS OF 1941

Marvin L. Facher	Richard Lowenstein	Chas. H. Rosenberg
Stanley L. Fried	Mitchell Miller	Wm. Rudner
Emanuel Gaynor	Leonard Oestreicher	Daniel Seifer
Victor Levy	Ralph Roberts	Stanley Silverstein

CLASS OF 1942

Alan E. Behrend	Robert Friedman	Bernard S. Mars
Chester R. Bernstein	Jack Goodman	Russell J. Perel
Marvin R. Engel	Jules Gutterman	Ferd Weis
Marshall Fine	Alan Leirich	Frank Wieder, Jr.
Hugo I. Frank, Jr.	Morris G. Levy, Jr.	

CLASS OF 1943

Max Fischer	Alfred S. Klauber	Edwin W. Simon
Robert T. Goldsmith	Robert B. Schaefer	Harry N. Wessel, Jr.
Arthur G. Harte	Robert Seligman	

PHI GAMMA DELTA



BETA CHAPTER

Dating from the year 1848, the Phi Gamma Delta Fraternity has spread throughout the country and has extended its chapters to the total of 73 active. Its founders, on a spring night in 1848, met in a small dormitory room on the campus of Jefferson College and drafted the framework of what was to develop into the present national Fraternity organization. A ritual and insignia were decided upon, and special arrangements were made for housing the group on the college campus.

Throughout its long existence, the Phi Gamma Delta Fraternity has boasted of an exceptionally powerful central authority. From this group, activities, matters of national importance, and alumni organizations are carefully regulated in a conservative manner. This central authority also decides upon the advisability of taking in new chapters, and when its full approval has been given, it is usually given to chapters which are already very soundly established upon their respective campuses,

or to alumni clubs that have shown a most decided interest in the undergraduate activities of the Fraternity.

The Beta Chapter at the University of Pennsylvania was founded on the campus in the year 1881, and it is the twenty-first to be added to the national Fraternity. Members of the Beta Chapter are furnished with two magazines, for besides the national magazine, "The Phi Gamma Delta," the local group publishes "The Beta Fiji News" twice a year.



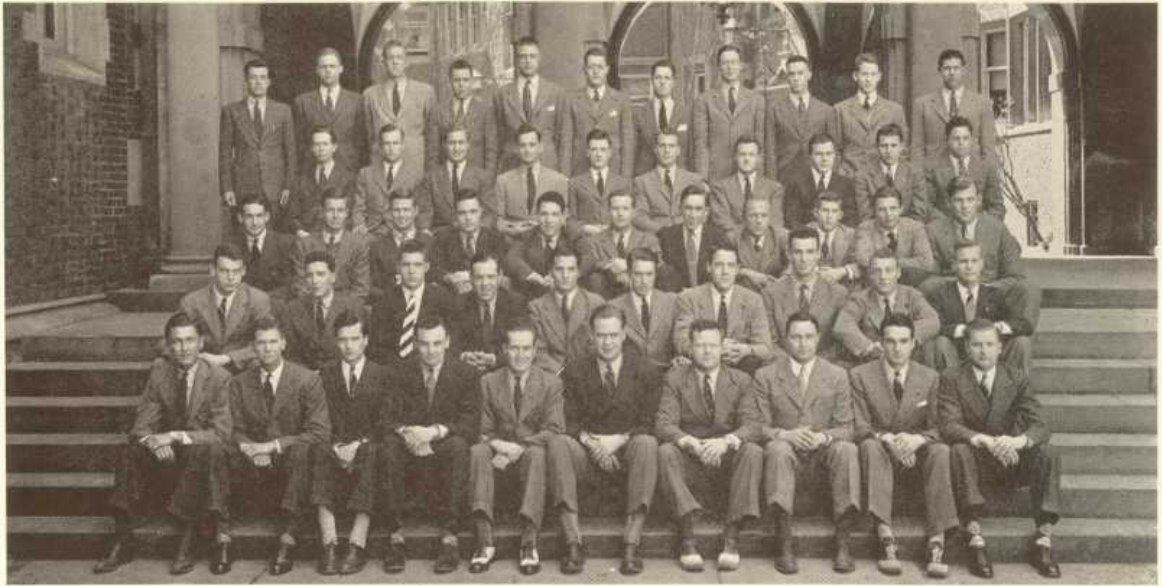

Bottom Row: Hanger, Tongren, Chandler, Ruffini, Weeks, Edmiston, Murphy, Snyder, Ross, Cook.
 Second Row: Williams, Redden, Slocum, Dawson, Ramsey, Nafe, Hill, Keiser, Miller, Cumbler.
 Third Row: C. DeLone, Whitmyre, Heilbron, Levering, F. DeLone, F. Keyes, Burris, Close, Vail, Cathrin, Beetem.
 Fourth Row: Bird, Tipper, Stenglin, Redding, Bean, Clark, Cowperthwait, Jones, Hook, Welsh.
 Fifth Row: Doubleday, Hoffstot, Wentworth, Martin, Anderson, Stifel, Baker, Patterson, J. Keyes, Townsend, Falkin.

OFFICERS

PresidentRobert M. Edmiston
 TreasurerArthur I. Murphy
 Recording SecretaryChandler B. Weeks
 Corresponding SecretaryErnst F. Ruffini
 HistorianJoe S. Snyder

CLASS OF 1940

Edward J. Bechtold
 Joseph W. Chandler
 John S. Cook
 Robert M. Edmiston

William A. Hanger
 Arthur I. Murphy
 John S. Ross
 Joe S. Snyder
 Samuel W. Tator

Robert P. Tongren
 Chandler B. Weeks
 Stokes T. Henry
 Ernst F. Ruffini

CLASS OF 1941

James R. Adams
 Joseph W. Catherine, Jr.
 William M. Coffey
 John T. Cumbler
 Richard Bean

Robert F. Dawson
 Lawrence L. Hill
 Norman M. Keiser
 Douglas H. Kiesewetter
 William H. Miller

Malcom E. Nafe
 John E. Ramsey
 G. Penn Redden
 Steven E. Slocum
 George P. Williams, III

CLASS OF 1942

Edward W. Beetem
 John E. Burris
 Ernest C. Clark, Jr.
 H. William Close, Jr.
 John A. Cowperthwait

Francis X. DeLone
 Richard D. Heilbron
 William C. Hook
 Frederick W. Keyes

William E. Levering
 Frank H. Niklason
 James K. Redding
 Craig D. Vail
 Walter M. Whitmyre

CLASS OF 1943

E. Locke Anderson
 Allan H. Baker
 James P. Bird, Jr.
 Newell C. Doubleday
 Thomas J. Fatkin
 John G. Hoffstot, Jr.

Joseph R. Keyes
 Jack C. Lugin
 Robert H. Martin
 William D. Patterson
 Richard C. Smith
 Ernest A. Stifel, Jr.

Robert T. Stengelin
 William R. Tipper
 Mark Townsend, III
 John M. Welsh, Jr.
 Alfred R. Wentworth
 R. D. Bitler

PHI KAPPA PSI



IOTA CHAPTER

In the year 1852 at Jefferson College in Cannonsburg, Pennsylvania, William H. Letterman and Charles P. T. Moore, companions in fighting a scourge of typhoid fever that raged over the campus at that time, became dissatisfied with contemporary fraternal organizations and formed a new fraternity, Phi Kappa Psi.

Since its founding Phi Kappa Psi has carefully branched out until it now includes 52 chapters spread over 27 different campuses of leading universities and colleges throughout the entire country. The original purpose—to cultivate talents for the benefit of fellowmen—has been maintained, and a cautious policy of extension requiring full acquaintance with the prospective chapters has been embarked upon.

The Fraternity's reputation for scholarship is well known. "The Shield," the national magazine, is the fourth oldest publication in the fraternity field. It was formerly published by various chapters but it is now in the hands of one individual who acts as the editor.

Phi Kappa Psi is one of the ten fraternities who have had a brother in the White House. Other notable members include Supreme Court Justice Pierce Butler and many prominent men in the business and the professional worlds.

The Pennsylvania Iota Chapter was established at the University of Pennsylvania in the year 1877 and is one of ten chapters scattered throughout this state. The present chapter house is located at 3641 Locust Street.



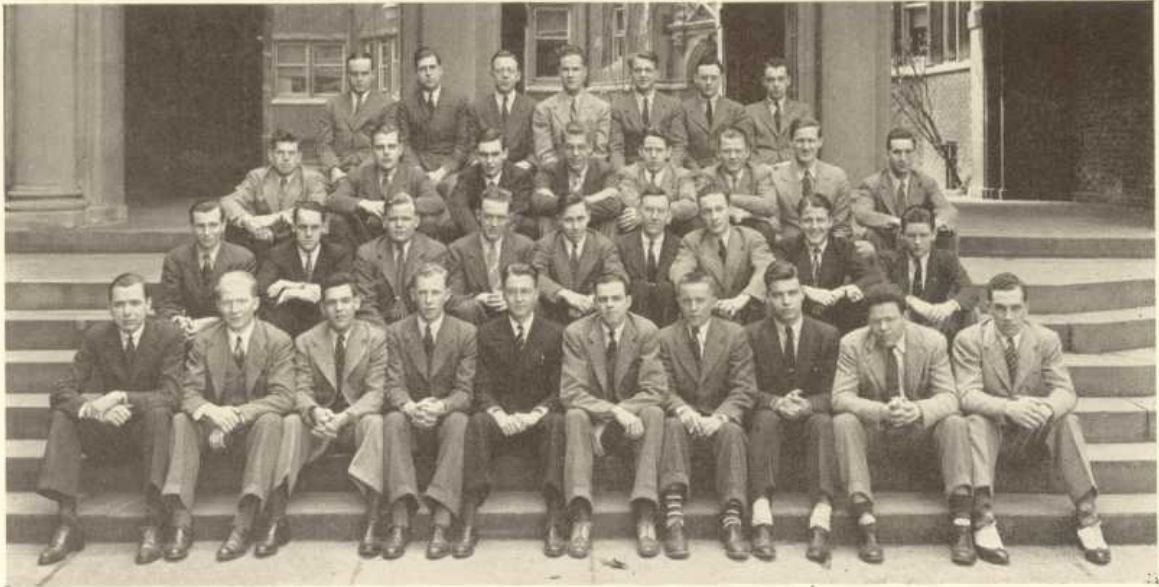

First Row: Hays, Sparks, Abel, Cohn, Strode, Woodring, Waris, Clymer, G. Russell, Hatfield.
 Second Row: Weaver, Burleigh, Blair, Chearman, Bement, Nutting, Abbott, Gamely, Dowling.
 Third Row: Kirkpatrick, Owens, Geraghty, Marvel, Spangler, Edge, Friel, Huebner.
 Top Row: Lewis, Frick, Feeley, Bradbury, Cope, Campbell, Russell.

OFFICERS

PresidentRobert Strode
 Vice PresidentWilliam Woodring
 SecretaryHarry Mook
 TreasurerSam Cohn

CLASS OF 1940

Frank Abel	Ralson Hatfield	Raymond Pope
Lant Abernathy	Charles Hays	William Sparks
Charles Gilmore	William Hulbrun	Robert Strode
Charles Grau	John Kister	William Woodring

CLASS OF 1941

William Admason	Austin Frick	Harry Mook
Frank Blair	Edward Friel	George Russell
John Burleigh	Richard B. Fox, Jr.	Ralph Weaver
	Robert Huebner	

CLASS OF 1942

Richard Abbott	Ralph Gamly	William Owens
James Boyle	Thomas Geraghty	Alvin J. Russell
Edwin G. Cambell	Edward Jounghans	James Shearman
Everet Clymer	William Kirkpatrick	James L. Spangler
Samuel Cohn	Curt Lewis	Michael Waris
John C. Feeley	Hartley Nutting	Russell Rement

CLASS OF 1943

Charles W. Bradbury	John J. Dowling	Lloyd A. Kurz
Stephen D. Cope	Winfield S. Edge	L. Wood Rancourt
	Edward W. Foster	

PHI KAPPA SIGMA



ALPHA CHAPTER

The Phi Kappa Sigma Fraternity established its Alpha chapter on the campus of the University of Pennsylvania in the month of October, 1850, thus becoming one of the first three fraternities to exist on the campus of the University. This Fraternity was the first fraternal organization of any kind to have its founding at the University of Pennsylvania.

The future expansion of the national fraternity was provided for in the original constitution of the organization, but it was not until later that a chapter was successfully installed on the campus of Princeton University. After that new chapter was founded, conservative expansion of a sound nature was carried on rapidly at the leading colleges and universities located in Pennsylvania, New York and the South, until at the present time, the Phi Kappa Sigma Fraternity has chapters which are located in all of the most important institutions of learning throughout the entire country. As was the case with most national fraternities, normal growth was halted during the catastrophe of the Civil War, but it increased rapidly with the return of peace.



As a proof of their program of steady expansion, Phi Kappa Sigma now numbers 40 active chapters. Alumni represent all of the chapters which are located throughout the country, many of which still take an active interest in the functions of the Fraternity, and willingly give their time to its betterment. The Fraternity, with the aid of the central council, publishes a quarterly magazine.

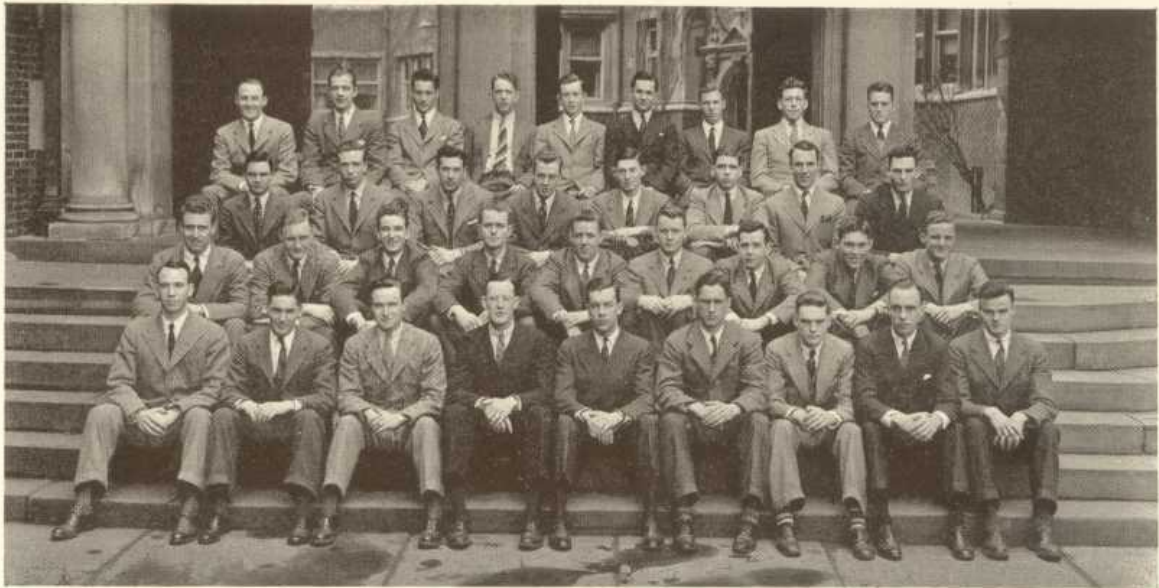

First Row: Huggins, Longaker, Hires, Davidson, Paton, McCown, Shay, Booth, Chapman.
 Second Row: Stimson, Aigeltinger, Longaker, Kuhn, Freeman, Horton, Jack, Shay, Embick.
 Third Row: Davis, Keay, Townsend, Wilks, Mitchell, Havens, Huggins, Coates.
 Fourth Row: Shaw, Himes, Arader, Antrim, Moorshead, Arader, Henry, Meade, Leibert.

OFFICERS

PresidentGeorge Paton
 Vice PresidentJoseph L. Davidson
 SecretaryGeorge G. Embick
 TreasurerJohn L. Jack

CLASS OF 1940

Harold B. Billian
 Robert E. Booth
 Robert F. Chapman
 A. Ernest D'Ambly, Jr.

Joseph L. Davidson
 Robert S. Godsall
 Charles R. Hires
 Joseph E. Huggins

E. Downs Longaker
 John A. McCown
 George Paton
 H. Lewis Shay

CLASS OF 1941

John F. Aigeltinger
 George G. Embick
 Charles M. Freeman

John A. Horton
 John L. Jack
 Alan K. Keay, Jr.
 Herbert E. Kuhn

Jon D. Longaker
 William D. Shay
 Frederick B. Stimson, Jr.

CLASS OF 1942

Walter G. Arader, Jr.
 George W. Coates
 William J. Davis, Jr.
 Richard W. Havens

John W. Himes
 John H. Huggins
 Harry K. Liebert
 Richard W. Mitchell

Michael J. O'Neill
 Duncan B. Shaw
 John C. Townsend, II
 Fred Wilks

CLASS OF 1943

Philip Antrim

Harry Arader
 Robert W. Mead

Arthur A. Moorshead

PHI SIGMA DELTA



ZETA CHAPTER

The national Fraternity of Phi Sigma Delta was first formally founded by a small group of outstanding students at Columbia University, in New York City, on November 10, in the year 1910. From its inception, the Fraternity experienced a period of rapid growth and careful expansion which has brought it up to its present high standing. Today the Fraternity consists of twenty-two active chapters which are located on the campuses of all the leading colleges and universities throughout the entire United States.

Great stress is placed on high scholarship in the Fraternity, as each year the chapter having the highest scholastic rating of all the chapters throughout the country is presented a cup by the central office. The national organization has over twenty-five hundred alumni members, many of whom continue to take an active interest in the work of the Fraternity, through Alumni Clubs located in the principal cities of the country. These men are invaluable because of the assistance and guidance which they so willingly render to the chapters. Organized chapters of the alumni have been formed for the purpose

of making Phi Sigma Delta Fraternity greater than it has already become, well-known as it is today.



The Zeta Chapter of Phi Sigma Delta Fraternity was first established on the campus of the University of Pennsylvania in the year of 1915. The Chapter house is located at 202 S. 36th Street.



First Row: Blank, Fox, Mamber, Jaffee, Kittay, Petchesky, Goldberger, Hurwitz.
 Second Row: Sterzelbach, Kahn, Lewis, Finestone, Frisch, Caplan, Davis, Katz, Goldman, Gross.
 Third Row: Fineberg, Roberts, Hornick, Dreyer, Frieland, London, Bernstein, Lorence, Shapiro.
 Fourth Row: Zheutlin, Spenser, Grunberg, Finkelstein, Lerner, Sahl, Levinson, Sachs, Kolko, Zucherman.
 Fifth Row: Weitzman, Grody, Steiner, Bierman, Reiff, Greenbaum, Schlenger, Allender, Kushner, Leff.

OFFICERS

PresidentRichard Kittay
 Vice PresidentDonald H. Petchesky
 TreasurerJerome Gross
 Recording SecretaryLeroy Fadem
 Corresponding SecretaryCharles J. Fox

CLASS OF 1940

Joseph Blank	Leon Hurwitz	Jack Mamber
Charles Fox	W. Walter Jaffe	Donald H. Petchesky
	Horace Goldberger	Richard Kittay

CLASS OF 1941

Arhtur Caplan	Raymond J. Frisch	Robert Katz
Richard Barry Davis	Marvin H. Goldman	Sanford Lewis
Leroy Fadem	Jerome Gross	Herbert A. Sterzelbach, Jr.
	Irving Finestone	Leo L. Kahn

CLASS OF 1942

Joseph J. Allender	Stanley P. Grunberg	J. Donald London
Harold L. Bernstein	Morton Hornick	Abbott S. Roberts
Arthur J. Dreyer	Samuel Wolf Kolko	Jack N. Sachs
Donald B. Finkelstein	Sidney S. Levinson	Bernard E. Sahl
	Seymour Frieland	Lester Lerner

CLASS OF 1943

Charles Bierman	Edward Leff	Judson Spencer
Sidney Fineberg	Bramwell Lieber	Richard Steiner
Robert Greenbaum	Leonard Lorence	Charles Weitzman
Marvin Grody	Bernard Reiff	Martin Zheutlin
Franklyn Kushner	Bennett Schlenger	Morton Zukerman
	Theodore Shapiro	

PHI SIGMA KAPPA



MU CHAPTER

Phi Sigma Kappa Fraternity was founded as a new national collegiate fraternity in March of the year 1873 at Massachusetts State College. During first five years of the Fraternity's existence, it was generally known and referred to by its fraters as the "Three T's." After that period, the organization adopted the present greek letter designation in the year 1878.

The original chapter carried the standards of Phi Sigma Kappa alone in collegiate circles until 1888, when a second chapter was established at Union College. Since that year the Fraternity has carried forward a sound and rapid policy of expansion under the guidance of the national chapter. From that time, this policy of nationalization began to function; the Fraternity has seen

fit to add fifty chapters at leading colleges and universities throughout the entire country. Alumni organizations which take an active interest in the work of the fraternity, have been formed in the leading cities of the country.



The national Chapter of Phi Sigma Kappa supervises the printing of the fraternity magazine, "The Signet," which appears quarterly. It contains the latest news of all the active chapters and is issued to all the active members. The Mu chapter of the Phi Sigma Kappa Fraternity was established at the University of Pennsylvania in the year of 1900.

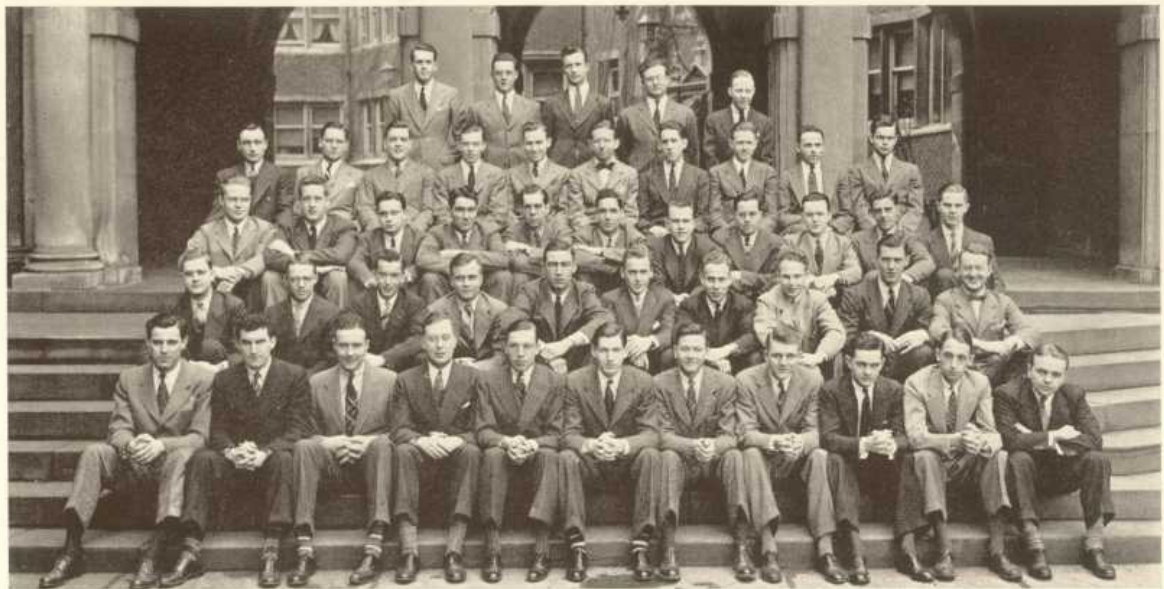

First Row: Kramer, Malarkey, Blaetz, Loper, Reynders, Keunstler, Young, Dunn, Frey, Wood, Milleman.
 Second Row: Gibbs, Penrose, Stewart, Hough, Gustafson, Knex, Post, Rocap, Schreeren, Horroks.
 Third Row: Ketcham, Zimmerman, Close, Deininger, Rider, Bozarth, Scott, Warner, Kennedy, Weidman, Hambrook.
 Fourth Row: Coogan, Hamilton, Mostertz, Fleming, Flannigan, Pennock, Solenberger, Luckens, Bixby, Cluff.
 Fifth Row: Wilson, Robbins, Karpuk, McNulty, Harper.

OFFICERS

President Walter P. Kuenstler
 Vice President G. Lloyd Wilson, Jr.
 Secretary G. Austin Young
 Treasurer H. William Reynders

CLASS OF 1940

Robert Blaetz
 Edward Blowers
 Robert T. Dunn
 Howard Frey
 Robert Gangwisch
 Harlan I. Gustafson

John Horrocks
 William Koepsell
 Leonard Kramer
 Raymond H. Loper
 Charles Malarky
 Charles Milleman

William J. Miller
 Thomas McC. Schreen
 Gerald Seeders
 Howard Waitz
 G. L. Wilson, Jr.
 William Wood

CLASS OF 1941

Edward Coogan
 John Cuff
 Eugene Harper
 William Hough, Jr.

Andrew Karpuk
 George J. Kroupa
 Edward McNulty
 Robert Neely
 Harry Penrose

Lawrence A. Robbins
 Frank Scott
 Daniel J. Warner
 John Wilson

CLASS OF 1942

Edward B. Allen
 Richard Bozarth
 C. Richard Bruce
 Donald P. Close
 Donald L. Deininger
 Edward Flannigan, 2nd

John Fleming
 John Hambrook
 Donald Kennedy
 Harry Ketcham
 Frederick Knox

William Mostertz
 Thomas S. Post
 Verne D. Rider
 Read Rocap
 Allen F. Weidman
 Carl N. Zimmerman

CLASS OF 1943

William N. Hamilton
 Howard B. Lukens

Jerry H. Pennock
 James H. Pye

Donald M. Solenberger
 John D. Stewart

PI LAMBDA PHI



ZETA CHAPTER

Pi Lambda Phi Fraternity had its origin at Yale University where the first chapter was founded in the year 1895. The Fraternity was dedicated there at that time, as it is now, to the principle of non-sectarianism. Through the years of early expansion, however, this ideal was discarded to a certain extent. At the present time, with its position firmly assured by the nineteen active chapters at universities and colleges throughout the East, Mid-West, and South, the Fraternity has once more turned its interest to the founder's ideas. This is evidenced by the study of the prejudicial intolerances on the American campuses today in the Fraternity as a whole. Fellowships have been established by the national-governing body to further the research on this, the most worthwhile of subjects.

The national publication of Pi Lambda Phi is the "Frater." This magazine has been recently given over to a discussion of the Fraternity's educational program, and ideals. It is circulated throughout the many chapters spread over much of the Eastern half of the country, and is of great interest to all active members.



The chapter at the University of Pennsylvania, chartered by the national organization of Pi Lambda Phi in 1912, is known as the Zeta chapter. Upon its 25th Anniversary celebration two years ago, the nucleus of a strong alumni association was established with headquarters in New York City.

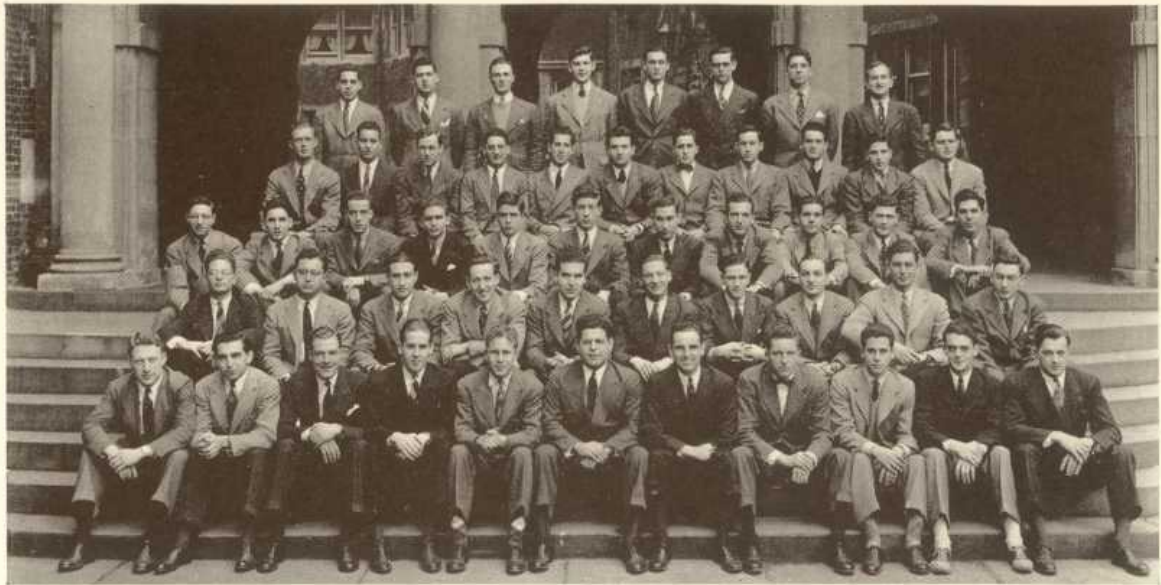

First Row: Cassman, Schlechter, Miller, Wechsler, Frankel, Kronenberg, Fenyvessy, Retchin, Greenstein, Burmon, Bragarnick.
 Second Row: Lefton, Luria, Squires, Maimin, Hallinger, Goodman, Kaufmann, Black, Estroff, Hart.
 Third Row: Sondheim, Levy, Aronsohn, Adelstein, Hurwitz, Liederman, Goldsmith, Siegel, Poll, Farber, Davis.
 Fourth Row: Linker, Kisick, Ross, Spero, Finn, Gertz, Norek, Shapiro, Straus, Rothstein, Lowe.
 Fifth Row: Meyer, Geiss, Jonas, Kaplan, Rosenberg, Jacobs, Mandel, Rosenfeld.

OFFICERS

PresidentLeonard Kronenberg
 Vice PresidentEugene Miller
 SecretaryGerald Frankel
 TreasurerStanley Fenyvessy

CLASS OF 1940

Robert Bragarnick
 Myron Burmon
 Victor Cassman
 Stanley Fenyvessy

Jackson Gouraud
 Julius Greenstein
 Leonard Kronenberg
 Maurice Linker

Eugene Miller
 Norman Retchin
 Herbert Schlechter
 John Wechsler

CLASS OF 1941

Leonard Black
 Melvin Estroff
 Gerald Frankel
 Kenneth Gertz
 Stanley Goodman
 Leonard Hallinger

Edwin Hart
 Richard Kaufmann
 Charles Lefton
 Joseph Maimin
 Ralph Reiner

Robert Rosenfeld
 Howard Ross
 Richard Siegel
 Henry Sondheim
 Morton Spero
 Arnold Squires

CLASS OF 1942

Bernard Brown
 Jack Brownstein
 Alexander Davis
 Israel Farber
 Daniel Freeman

Robert Goldsmith
 Richard Levy
 Seymour Liss
 Arnold Lowe

Sol Luria
 Joseph Mandel
 Joseph Marder
 Herman Rosenberg
 Joseph Straus

CLASS OF 1943

Michael Adelstein
 Jack Aronsohn
 Allen Finn
 Lawrence Geiss
 Lloyd Hurwitz
 Richard Jacobs

Allen Jonas
 Elliot Kaplan
 Jay Kislak
 Donald Leiderman
 Gerald Lipsky
 Louis Meyer

Jay Norek
 Kenneth Olum
 Martin Poll
 Harold Rothstein
 Phillip Shapiro
 Steward Sunness

PSI UPSILON



TAU CHAPTER

Dating from the fall of the year 1833 at Union College, Psi Upsilon innovated at that institution a new system for fraternities which completely revamped the then existing method of fraternal organization. Instead of choosing members from one, and only one of the classes, Psi U pledged undergraduates of every class and thus changed the entire system of fraternity life at Union.

Thus, from a small class society, was formed a representative body of undergraduates, whose example served to lead the way for similar changes in every important group on the campus. However, many of the present chapters of Psi Upsilon were formerly local societies, firmly established at their respective universities before being taken in by the governing body of the national Fraternity.

The policy of accepting prospects as member chapters has always been conservative, as is witnessed by the fact that there are now only twenty-seven active chapters in the country, most of which are located in the larger universities of the Eastern states.

The "Diamond," the national Psi Upsilon magazine, published quarterly since 1920, keeps the members of the various chapters posted on news and developments in the ranks of the Fraternity. The Tau Chapter was established at the University of Pennsylvania in 1891, and since then has been closely connected with the University.

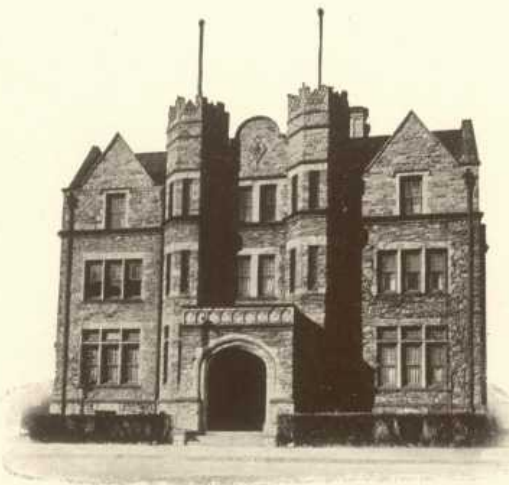

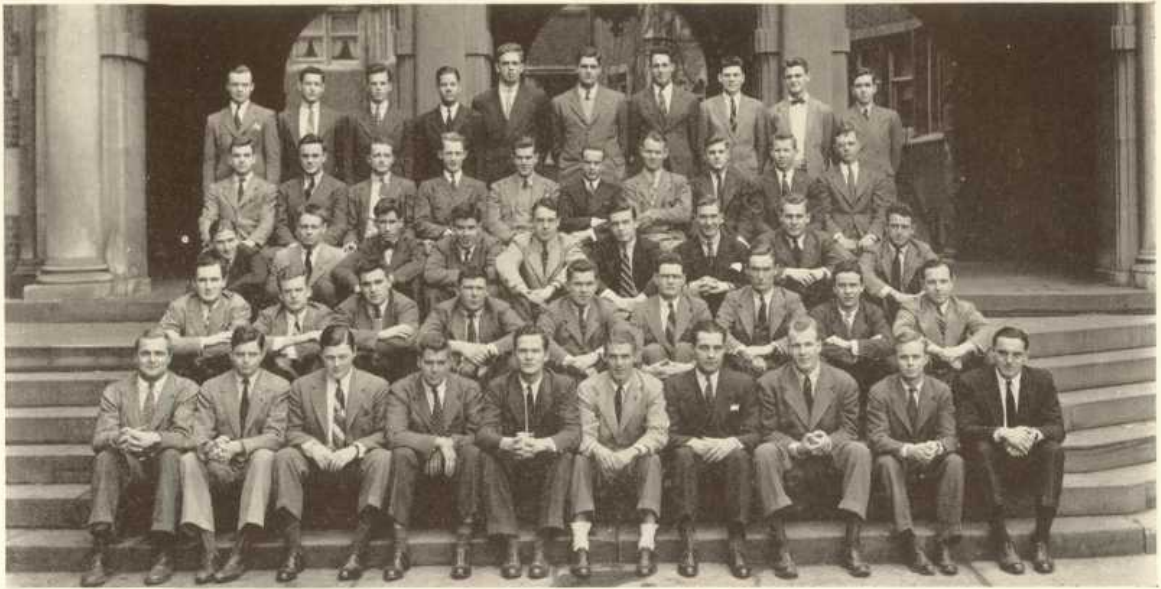

First Row: Weeks, Smith, Ludlow, Bradshaw, Watts, Moore, DeRitis, Heitz, Rea, Sullivan.
 Second Row: Davies, Alcorn, Shackleton, Pilling, Dutcher, Ogden, Hassenstein, McLane, DeRitis.
 Third Row: Cox, Walton, DeMott, McCloskey, Nussbaum, Flynn, Neuhaus, Murray, Hughes.
 Fourth Row: Childs, MacDonald, Southgate, Roos, Ashley, Smith, Morhard, Morhan, Beck, Suedhoff.
 Fifth Row: Rowan, Murphy, Arthur, Babson, Donaldson, Brown, Wolf, Huber, Ewing, Furner.

OFFICERS

President Charles J. De Ritis
 Vice President A. LeConte Moore, Jr.
 Secretary George A. von Hassenstein
 Treasurer Lawrence Gleeson, Jr.

CLASS OF 1940

Charles B. Bradshaw
 Clifford C. Collings
 Charles J. De Ritis
 Arthur S. Heitz

Palmer Hughes, Jr.
 Alden R. Ludlow, 3rd
 A. LeConte Moore, Jr.
 Samuel A. Rea

Davis I. Smith
 Gerald T. Sullivan
 Robert C. Watts
 Lafe Weeks

CLASS OF 1941

Robert Davies
 John W. Dutcher
 William D. Flynn
 Lawrence Gleeson, Jr.

Robert S. Jones
 William McLane
 Eugene L. Mercer, Jr.
 Walter G. Moeling, Jr.

Victor M. Nussbaum
 Raymond Ogden
 Allan Shackleton
 G. A. von Hassenstein

CLASS OF 1942

Richard Alcorn
 Richard DeMott
 Harry C. De Ritis

David Douglas
 Raul Lamar
 John McCloskey

Richard V. Neuhaus
 John Pilling
 William Paul, Jr.

CLASS OF 1943

James C. Arthur
 Richard L. Ashley
 James A. Babson
 Robert C. Beck
 John H. Brown
 Frederic Childs
 George W. Collins

Townsend C. Cox, Jr.
 John B. Donaldson
 Alexander Ewing
 John W. Furner
 Donald MacDonald
 James C. Morham
 William W. Morhard

John C. Murphy
 LeRoy M. Murray
 John F. Roos
 H. Walter Rowan
 Thomas A. Smith
 Thomas L. Suedhoff
 Lewis B. Walton, Jr.

SIGMA ALPHA EPSILON



THETA CHAPTER

On the ninth day of March in the year 1856, Sigma Alpha Epsilon Fraternity was first founded at the University of Alabama by a select group of undergraduate students who had become very close friends. Before the Fraternity eventually became national in character, its primary expansion took place principally in the South. The membership of the Fraternity was depleted at the time of the Civil War, because so many of its members volunteered for active duty with the Confederate forces and were lost in battle. Since this devastating war, however, the Fraternity has steadily and rapidly increased in its membership, until today there are 112 active chapters, spread throughout the leading universities and colleges all over the entire country. The total membership of the Fraternity is 50,000. The badge of the Sigma Alpha Epsilon Fraternity is diamond-shaped and bears the black enamel device of Minerva, with a vicious lion crouching at her feet, above which are the Greek letters SAE in shining gold. The colors of this badge are royal purple and gold.

The Fraternity magazine which is published quarterly is called the "Record," and is issued to all the active members of all the chapters.

The Theta Chapter of Sigma Alpha Epsilon Fraternity was first established at the University of Pennsylvania in the year 1901. The present chapter house is located at 3908 Spruce Street. The Sigma Alpha Epsilon is one of the leading houses on the campus in activities and scholarship.

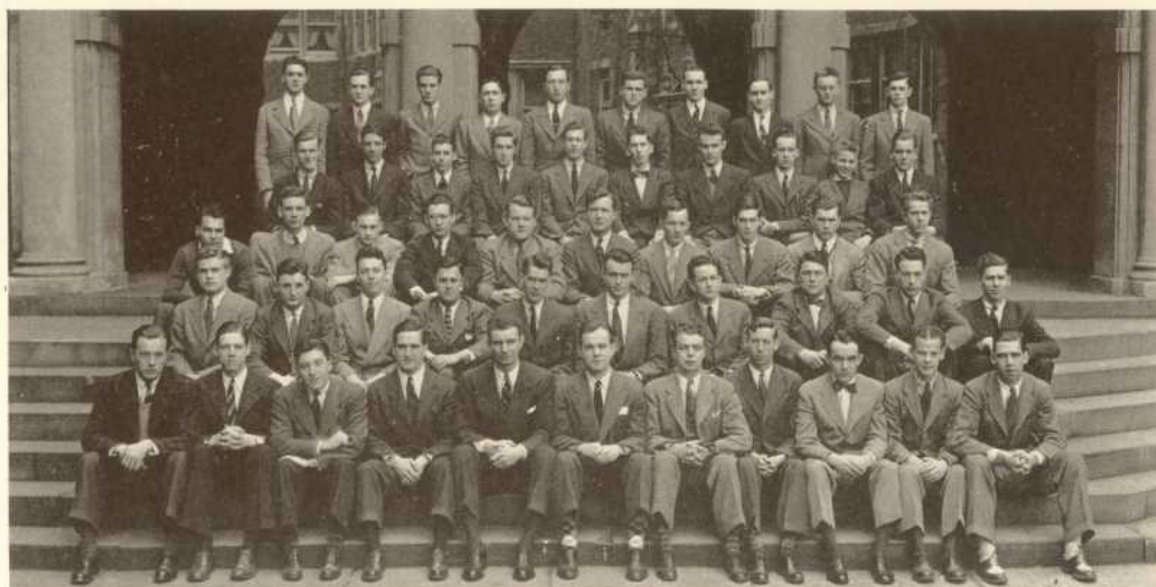

First Row: Brink, Valentine, Jackson, Deitrick, Rettew, Long, Alfke, Knight, Talmage, Rank, Havens.
 Second Row: Waldron, Troup, Schellenger, White, Hepburn, Browning, Davis, Johnson, Granitz.
 Third Row: Howard, Lohr, Putnam, Story, Bracken, Reed, Nairn, Einstein, Hild, Hoge.
 Fourth Row: Staber, Griffin, Nodine, Angle, Dick, Best, Willard, Schenck, Shoemaker, Pendleton.
 Fifth Row: Blankennagle, Kelly, Harding, Eppinger, Mease, Bolan, Drury, Warren, Potter, Gilliams.

OFFICERS

PresidentL. Walter Long SecretaryJohn W. Nairn
 Vice President.....Charles J. Alfke, II TreasurerPowell Browning, Jr.
 CorrespondentRobert S. Einstein, Jr.

CLASS OF 1940

Charles J. Alfke, II	John W. Havens	Charles H. Kurzweg	George Barry Rank
Edward L. Brink	H. William Jackson, Jr.	L. Walter Long	Robert H. Rettew
Stewart C. Clark	Jack A. Knight	James P. Ogden	Walter E. Shinn
George A. Deitrick			H. S. Valentine

CLASS OF 1941

Richard B. Brotemarkle	Robert S. Johnson	James P. Schellinger	Samuel K. White, Jr.
Powell B. Browning, Jr.	Charles H. Leach	A. A. Talmage, Jr.	William Wilkins
James L. Carothers, III	Taylor Malone, Jr.	Robert W. Troup, Jr.	Rix Nelson Yard
Earle Hepburn, Jr.	H. L. Rainwater, Jr.	John C. Waldron	

CLASS OF 1942

Robert Bracken	Robert S. Einstein, Jr.	Eugene Howard	Eugene Read
Robert S. Bolan	Henry Greiger	William Magers	Howard C. Story, Jr.
Eugene Davis, Jr.	Charles Hild	John W. Nairn	Rowland M. Tewksbury

CLASS OF 1943

Walter W. Angle	George C. Eppinger	Collins S. Keller	Edmund Pendleton, Jr.
Robert W. Best	Thomas F. Gilliams, Jr.	David G. Leh	Robert J. Potter
Richard Blankennagle	Warren S. Griffin	William D. Lohr, Jr.	John P. Schenck
Robert P. Brundage	Henry F. Harding	I. Robert Mease	David M. Shoemaker
John M. Dick	George L. Hoge, Jr.	Charles E. Miller	Preble Staver
Paul E. Drury	Paul H. Isenberg	Wright A. Nodine	William Warren
			Albert Willard

SIGMA ALPHA MU



THETA CHAPTER

In the fall of the year of 1909, a group of students first established the Sigma Alpha Mu Fraternity on the campus of the City College of New York. This group of individuals had for its principal purposes the promotion of fraternal loyalty, democracy, and the cause of humanity. The initial aim of the Fraternity was to be recognized as soon as possible, in order that they could become nationally prominent, and as a result the group, in the spring of 1911, began a cautious program of expansion. Cornell University was given the honor of establishing the second chapter, after which the national organization deemed that it was time for a more widely-spread and more rapid program of expansion.

Today, Sigma Alpha Mu chapter houses may be found in thirty-nine of the leading universities in the East, South, and Mid-West. In addition to this number



of active chapters, the alumni of the Fraternity have shown such interest as to have founded twenty-two alumni chapters which are spread throughout the principal cities of the country. A very close relationship between the active chapters and the alumni chapters has always been maintained throughout the medium of publications and joint meetings.

The Theta Chapter of the Sigma Alpha Mu Fraternity was established at the University of Pennsylvania in the year 1914, and is the sixth chapter of this well-known collegiate group of the Fraternity in the country.

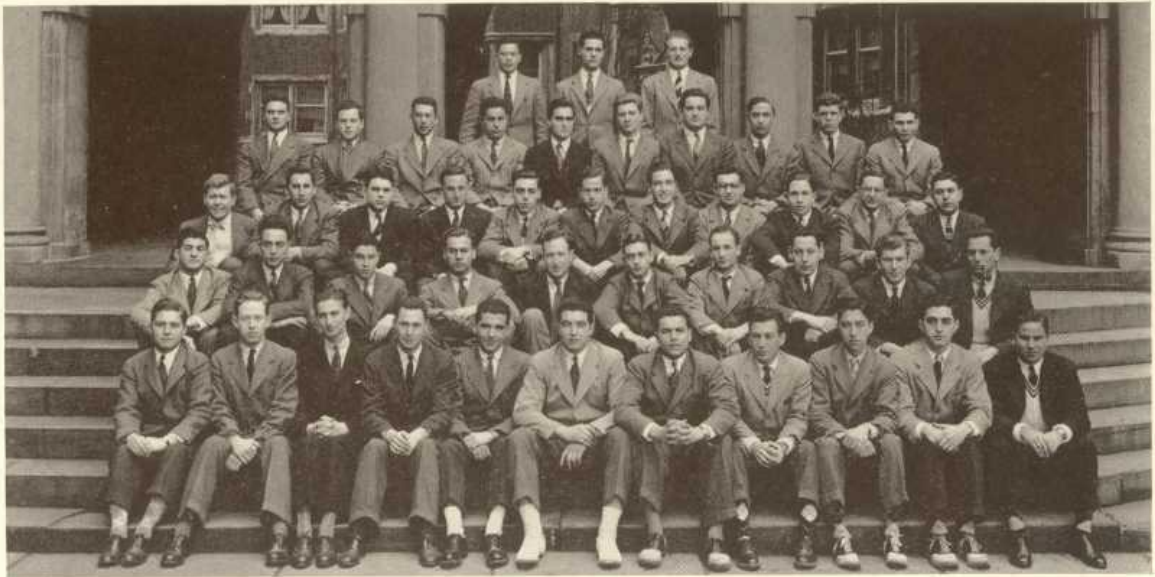

First Row: Sokol, Joseph, Loeb, Goldenberg, Golding, Moskowitz, Wiener, Neuwirth, Gardner, Berdon, Starr.
 Second Row: Alberts, Goldstein, Kass, Cohen, Fried, Rosenberg, Goldstein, Epstein, Cooper, Michelman.
 Third Row: Solo, Halpert, Markell, Kasle, Rudolph, Donnenfeld, Rosen, Schulman, Gladstone, Epstein, Robinson.
 Fourth Row: Hahn, Winik, Grandberg, Feldman, Krinzman, Isaacs, Alberts, Tobor, Friedman, Silverstein.
 Fifth Row: Sitomer, Kaplan, Kalik.

OFFICERS

PriorMartin L. Moskowitz
 ExchequerJ. Melville Golding
 RecorderRobert Wiener

CLASS OF 1940

Sheldon Berdon
 Frederick Gardner
 Martin Goldenberg

Ira Joseph
 Joshua Kaplan
 John Loeb
 Marton Netzorg

Herbert Neuwirth
 Boris Sokol
 Erwin Starr

CLASS OF 1941

Archibald Ansell
 Leon Cohen
 Norman Fried
 Herbert Goldstein

Charles Halpert
 Horace Kalik
 Daniel Kass

Robert Postal
 Bernard Rosenberg
 Bernard Shapiro
 Arthur Sitomer

CLASS OF 1942

Gilbert Cooper
 Stanley Donenfeld
 Allen Epstein
 Bernard Epstein

Ross Hahn
 Alvin Kasle
 Edward Markel
 Michael Michelman

Abbot Robinson
 Leonard Rosen
 Charles Rudolf
 Leonard Shulman

CLASS OF 1943

Donald Alberts
 Russell Alberts
 Ernie Alson
 Albert Benjamin
 Norman Cohen
 Irwin Feldman
 Donald Friedman

Morton Gladstone
 Len Goldstein
 Arnold Granberg
 Milton Gross
 Barry Isaacs
 Lester Kaufman
 Robert Krinzman

Bernard Lust
 Sidney Polsky
 Irwin Silverstein
 Stanley Solo
 Richard Tober
 Lloyd Winik
 Irving Zura

SIGMA CHI



PHI PHI CHAPTER

Originating in a mid-western university, Sigma Chi's history has extended over the past eighty-four years. When it was founded, the schools of Ohio and Indiana were rapidly gaining prominence and were witnessing the formations of what were to become some of the most powerful fraternities in the country.

For at Miami University in Oxford, Ohio, there appeared the famous Miami Triad of Sigma Chi, Phi Delta Theta, and Beta Theta Pi. Sigma Chi was the third fraternity to be founded at this university, and the nineteenth in order, nationally. The date of its founding was 1855 under its original name of Sigma Phi, which was later changed to Sigma Chi. The Phi Phi Chapter at the University of Pennsylvania was begun in 1875. Since that time, Sigma Chi has assumed an important place in the student life at U. of P. Its prominence is reflected in the diversity of activities in which its members participate. As leaders in athletics, in publications, and social activities, Sigma Chi men have become outstanding on Pennsylvania's campus. Sigma Chi's existence of sixty-four years at the University of Pennsylvania has been one of service and accomplishment.

As expansion got under way in other western schools, Sigma Chi also set up chapters in various eastern, southern, and far western universities. The present number of active chapters totals ninety-seven, a few of these being located in Canada.



Two magazines are published by the national chapter, and the Phi Phi Chapter of Pennsylvania puts out its own publication, "The Quaker Sig," at the end of each school year.

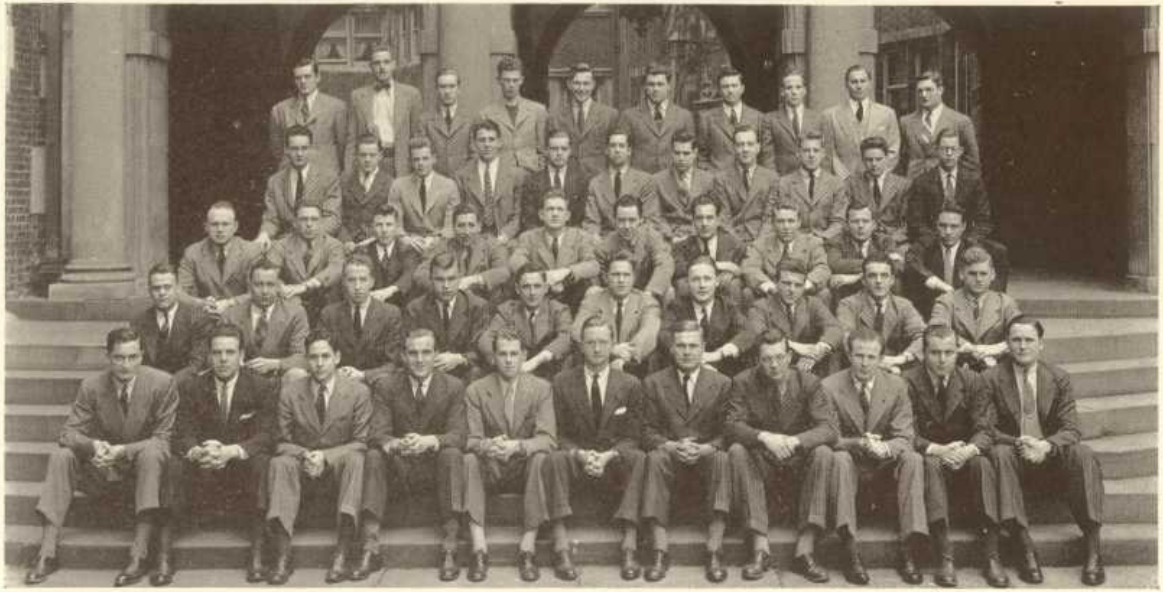

First Row: Wing, Giegerich, Toro, Wittens, Draper, Shade, Morris, Youmans, McGarry, Seeger, Potteiger.
 Second Row: Moss, Clauer, O'Brien, Richards, Hannon, Nagle, Campbell, Rodenbach, LaFond, Hunt.
 Third Row: Willson, O'Loughlin, Ryan, Hedland, Murtagh, Kervick, Blodgett, McCrone, Reider, Wells.
 Fourth Row: Deubler, Coliton, Fogg, Carbeau, Sweeters, Ogden, Coppins, Spain, Bath, Gillig, Gridley.
 Top Row: Pearsall, Wright, Van Wagner, McCash, Adams, Peacock, Gleeson, Griffith, Wisemiller, Brown.

OFFICERS

President William P. Shade, II
 Vice President Earle S. Draper
 Treasurer Stephen R. Wing, Jr.
 Secretary Philip D. LaFond

CLASS OF 1940

Morris H. Bannister
 L. Burt Clark, Jr.
 John W. Dibble
 Lester R. Giegerich
 Walton H. Kling
 Andrew M. McCrone

Everett V. McGarry, Jr.
 Charles F. Morris
 Richard I. Moss
 Robert E. Nagle
 Robert M. Potteiger
 Earl L. Seeger

William P. Shade, II
 Robert De J. Toro
 John T. Wells, Jr.
 Stephen R. Wing, Jr.
 Warren H. Wittens
 George L. Youmans, Jr.

CLASS OF 1941

David A. Campbell
 Robert R. Clauer
 Earle S. Draper, Jr.
 Raymond A. Frick

Donald J. Hannon, Jr.
 Robert M. Hunt
 Philip D. LaFond

George E. O'Brien
 W. James Reider
 Peter E. Richards
 John C. Rodenbach

CLASS OF 1942

John C. Bath, III
 Richard H. Blodgett
 C. William Carbeau, Jr.
 Cray J. Coppins
 William P. Coliton
 James A. Deubler

Lennox C. Fogg, Jr.
 Philip G. Gilling, Jr.
 Lymond D. Gridley
 William J. Kervick
 John O. Metzger

Edward Murtaugh
 William B. Ogden, III
 Carlton B. Pearsall
 David M. Reeves
 Maurice Spain, Jr.
 Norman Sweeters

CLASS OF 1943

Joseph E. Adams
 Frederick Brown
 Samuel Faylor
 Joseph W. Gleason
 William Griffith

Arthur C. Hedlund, Jr.
 Stewart McCash
 Thomas J. O'Loughlin
 Robert Peacock

Edward Ryan
 James R. Van Wagner
 George L. Walker
 Walter Wisemiller
 Bruce R. Wright

SIGMA NU



BETA RHO CHAPTER

Founded at the Virginia Military Institute in the year 1868, Sigma Nu Fraternity has since enjoyed a very colorful history. Several students from the Legion of Honor at the school, namely, James Hopkins, Greenfield Quarles, and James M. Riley, comprised this first organization. Knowledge of this group was kept secret until January 1, 1869, when it was officially authorized.

The second chapter established was at the University of Virginia. Its founding meant the beginning of a Fraternity that was to appear on most of the leading campuses throughout the entire nation. In 1865 a chapter was formed at Lehigh University. Some years later Sigma Nu had the honor of being the first Fraternity on any campus in the Far-West; this chapter was established at Stanford University. The careful policy of expansion practiced by Sigma Nu has not yet ceased. In the past two years, two new Chapters have been organized and accepted by the national organization. These two new additions are at Rollins University in Florida, and at Utah State. With

the inclusion of these chapters there are now 100 collegiate chapters and 84 alumni clubs scattered throughout the country.

The Fraternity magazine, the "Delta," has been published continually since 1883, and is issued to all living members each month. The Pennsylvania Chapter, Beta Rho, was established in the year 1894.





First Row: Purnell, Booze, Howard, McArthur, Lingo, Sweeney, McCloughry.
 Second Row: Lauterbach, Wood, Kominos, Rover, Morris, McGillicuddy, Luongo.
 Third Row: Schwarze, Schwartz, Porter, Sherman, Weigel, Stiegler.
 Fourth Row: Widmaier, Burns, Stock, Mockbee, Fulton, Bechtel, Fisher, Wills.

OFFICERS

Commander Douglas G. McArthur
 Lieutenant Commander Robert D. Lingo
 Recorder John T. Purnell
 Treasurer Albert G. Ruff
 Chaplain Richard W. Booze

CLASS OF 1940

Robert C. Cavanaugh
 Walter J. Diener
 Franklin B. Ferguson
 Thomas T. Howard

Robert S. W. Jernigan
 Harrison T. James
 John P. Kichline
 Douglas G. McArthur

J. J. McCloughry, Jr.
 Bernard W. Nickel
 Albert G. Ruff
 Frank H. Sweeney, Jr.

CLASS OF 1941

Richard W. Booze
 John W. Drebingner
 F. B. Drumheller
 Robert E. Fulton

John T. Higgins
 William F. Kiney
 Robert D. Lingo
 Alfred L. Luongo

Earl T. McGillicuddy
 Charles W. Mockbee
 Robert F. Morris
 John T. Purnell

CLASS OF 1942

Wilmer Chance
 Gordon W. Chesser
 William B. Howell
 Augustus Kominos

Paul W. Porter
 Omar L. Recha
 John D. Rover
 Alvin L. Schwartz

Harry B. Sherman
 George E. Stock
 Harry A. Wills
 John F. Wood

CLASS OF 1943

Charles R. Bechtel
 Edward Burns
 Carl R. Fischer

John H. Lauterbach
 William N. Schwarze
 Henry S. Stiegler

Richard V. Tashjian
 George S. Weigel
 Richard Widmaier

SIGMA PHI EPSILON



DELTA CHAPTER

The Sigma Phi Epsilon Fraternity was founded in the year 1901. Since that year this national, collegiate fraternity has had a remarkably sound and rapid growth based on wise and well-planned administrative ideals. Many of the earlier chapters were formed at various institutions with the express idea of petitioning the national body of Sigma Phi Epsilon for membership. However, most of the recent additions to the national Fraternity were originally local organizations which had proven themselves strong enough in membership and sound enough in fraternal ideas.

The members of the Sigma Phi Epsilon Fraternity are truly proud of the fact that they were among the first of all collegiate fraternities to admit ministerial students to membership in the national organization. The Fraternity nickname of "Sacred Hearts" originated from the fact that the official pin is heart-shaped.

The total membership of the Sigma Phi Epsilon Fraternity, scattered throughout forty states of the United States and thirty-four foreign countries, amounts to more than twenty-five thousand men. There are seventy-five active chapters in the United States, in addition to twenty-nine alumni chapters, and thirty-eight alumni associations.



The quarterly publication, the "Sigma Phi Epsilon Journal," is issued every year to all living members, undergraduates and alumni both. Not only does the magazine keep the members in very close contact with both collegiate and alumni news throughout the entire country, but it is extremely important in maintaining the true fraternal ideals and relationships of Sigma Phi Epsilon.

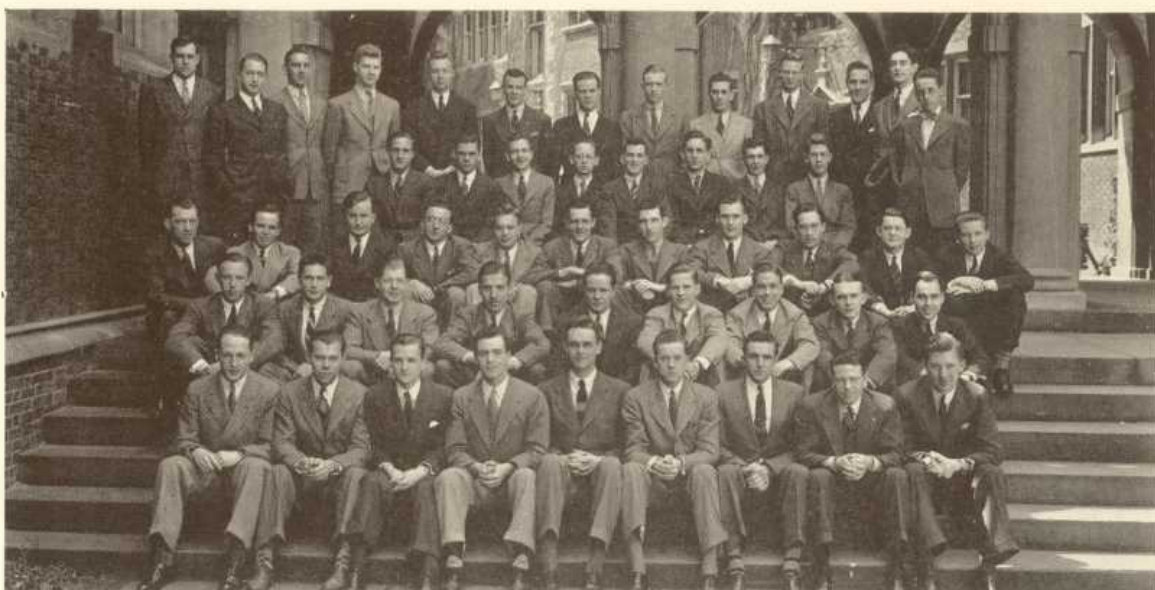

First Row: Wasley, Gassel, Wensley, Snyder, Aikens, Moxon, Knight, Keiser, Heisserman.
 Second Row: Peabody, Thompson, Giles, Cockrell, Jones, Holmes, Treadwell, Murray, Volker.
 Third Row: Shipley, Arthur, Rodgers, Pope, Oliver, White, Clague, Young, Wolf, Cawl, Smythe.
 Fourth Row: Newcomb, Murphy, Cheyney, Rhoda, Huston, Hills, Kmetz, Horn.
 Fifth Row: Ostrander, Koby, Brubaker, Lindsey, Carson, Huston, McCandless, McCrone, Thorp,
 Hoff, Knopf, Tooker, Treston.

OFFICERS

President Robert B. Van Arsdale
 Vice President Henry H. Aikens
 Secretary Robert K. Moxon
 Treasurer John W. Mosch

CLASS OF 1940

Henry H. Aikens	Donald J. Keiser	Robert K. Moxon	Frank S. Speck
Garfield E. Gesell	C. Craig Knight	Gardner B. Ostrander	Paul H. Strehle
Robert E. Heisserman	Grayson W. Maule	James A. Snyder	Malcom H. Wasley
	Robert K. Wensley		

CLASS OF 1941

Harry G. Arthur	Albert H. Giles	Wm. E. Murray	Kenneth I. Tredwell
Ross E. Cockrell	Richard A. Holmes, II	Geo. R. Peck	James J. Voelker
	Robert M. Jones	Robert V. Peabody	

CLASS OF 1942

John A. Brubaker	James F. Huston	Stewart W. Smythe	Robert S. White
Franklin R. Cawl	Winfield G. Knopf	Chas. S. Thompson	Charles S. Wolf
Donald H. Clague	Robert E. Oliver	Wm. T. Tooker	Ansel G. Young
Donald S. Hough	W. Harold Shipley	Warren H. Treston	

CLASS OF 1943

Carl E. Carson	John J. Huston	J. Herbert McCandless, Jr.	Henry A. Pope
J. Barton Cheyney	Z. William Koby	Raymond C. McCrow	Frank E. Rodgers, Jr.
Robert L. Hills	Richard C. Kmetz	H. Fulton Murphy, Jr.	Robert G. Rhoda
Harold R. Horn	R. William Lindsay, Jr.	Lloyd A. Newcombe	

SIGMA TAU PHI

ALPHA CHAPTER

The world was in a turmoil, but a small group who had become close friends banded together on the University of Pennsylvania campus during the winter of 1917, and founded the Alpha Chapter of Sigma Tau Phi Fraternity. Progress was slow at first due to war time conditions. Many young men were called to serve their country and the membership growth was retarded.

Sigma Tau Phi was formerly an engineering society and for several years carried on in this field. A few years ago the membership decided to change into a social fraternity, and they have operated as such ever since.

The national policy of accepting prospects as member chapters has always been conservative as is witnessed by the fact that there are now only twenty-

two active chapters in the country. Most of these twenty-two chapters were small local societies already established at their universities before being taken in by the national fraternity.

Originally the Alpha Chapter of Sigma Tau Phi was located at 3333 Walnut Street. Following their expansion the headquarters were moved to Thirty-Ninth and Walnut Streets. Eight years ago the chapter moved into its present attractive house at 3921 Locust Street.

The Alpha Chapter of Sigma Tau Phi Fraternity enjoyed a successful rushing season this year, and there are now twenty-six active members.



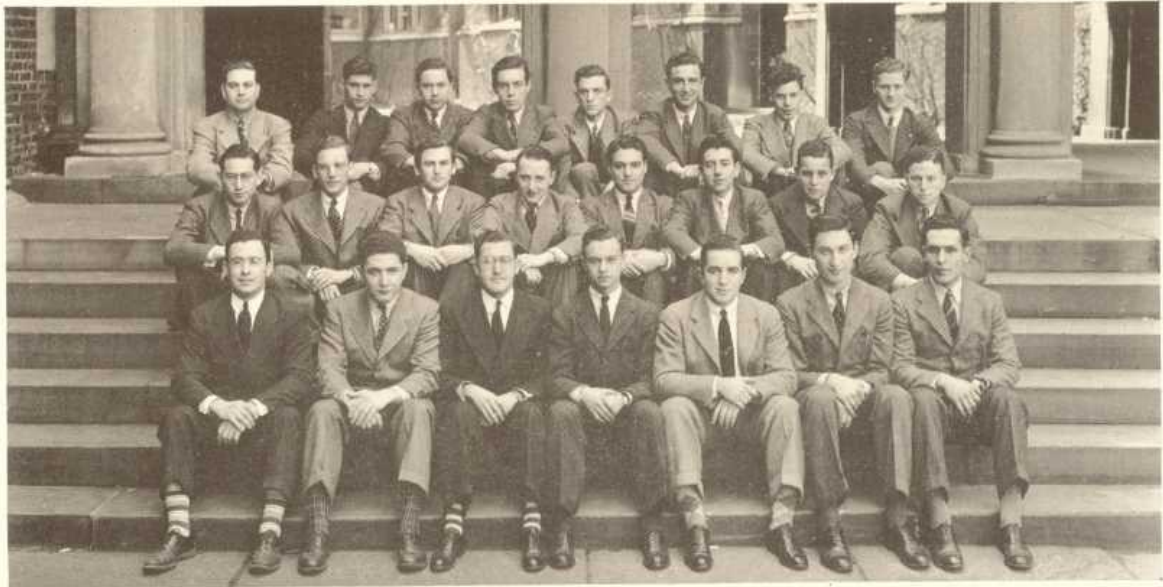

Front Row: Masin, M. Alpert, Freidlin, Sataloff, Birnbaum, Mason, Goldberg.
 Second Row: Hoffman, L. Friedman, Rednor, O. Alpert, D. Friedman, Booxbaum, Hillerson, Hirsch.
 Third Row: Wiener, Udell, Levine, Locker, Rothman, Liff, Crashinsky, Heber.

OFFICERS

ChancellorJoseph Sataloff
 Vice ChancellorIrving Masin
 BursarLeonard Birnbaum
 ScribeLeonard Friedman
 Sergeant-at-ArmsSidney Slavin

CLASS OF 1940

Morris Alpert	William Friedlin	Irving Masin
Leonard Burnbaum	Leonard Goldberg	Joseph Sataloff
Leonard Friedman	Albert Levitan	Samuel Shlien

CLASS OF 1941

Irwin Gelgood	Bernard Locke	Sidney Slavin
	Alexander Hillerson	

CLASS OF 1942

Donald Booxbaum	Norman Berenson	David Spielfogel
-----------------	-----------------	------------------

CLASS OF 1943

Theodore Ginsburg	Bernard Levine	Charles Rothman
Raymond Haler	Ira Liff	David Spielfogel
Milton Kroshinsky	Marvin Locker	Aaron Udell
	Barnett Mitzman	

TAU EPSILON PHI



RHO CHAPTER

The Tau Epsilon Phi Fraternity was first founded by a small outstanding group of professional students on the campus of Columbia University in the year of 1910. Throughout the campuses of the many colleges in the United States it is well-known and commonly referred to as "TEP" by the members and the other undergraduates.

The second chapter was added by the professional students at New York University. After due deliberation it was agreed upon by the two chapters that the Fraternity should continue to be professional only in character. However, this plan remained in force for only a few years, for when the national controlling body of Tau Epsilon Phi granted a charter to a group of students at Cornell University at Ithaca, N. Y., the Fraternity was changed from a professional to a social, collegiate undergraduate group. It is on this foundation that the additional chapters were added.

After the founding of the Delta Chapter at Cornell, the national organization commenced a policy of rapid but sound expansion, which gave them chapters which cover many parts of the country, proving the popularity that "TEP" has gained in these other universities. Today Tau Epsilon Phi has twenty-eight active chapters, well grouped throughout the entire country.



The national organization composed of all of the chapters, publishes a magazine containing the latest news of the Fraternity, and the news from the different chapters, which is distributed to the active members and the alumni.

The Rho Chapter at the University of Pennsylvania was chartered in 1921. The "TEPS" occupy a position of considerable prominence on the campus, being a very well thought of group.



ZETA BETA TAU

THETA CHAPTER

Zeta Beta Tau was first founded in December, 1898. Since that time the fraternity has grown in size and prestige to its present position as one of the largest and most important of collegiate fraternal groups in the country. In October, 1937, the total living membership, including that in thirty-five active chapters which are spread throughout the country, equalled 5,760 men, which is a definite proof of prudent administration and policy.

The Theta chapter of Zeta Beta Tau was founded at the University of Pennsylvania in 1907 with the initial idea of furthering fraternal relations and lending religious culture and educational learning to its members on the campus. The continued growth in chapter membership, necessitating more spacious quarters for the housing of members, was provided for in 1930 with the construction of the present fraternity house on 39th street. The chapter enrollment now numbers 40 men; all Sophomores, Juniors and Seniors living at the house. This is a very unusual occurrence in view of the large size of the chapter.



Monthly publications, containing chapter news, are issued to all the chapters. Of the two fraternity magazines, the more important, "The Zeta Beta Tau Quarterly," is issued to all past and present members on a life subscription, while the "Confidential News" is sent only to active fraternity members.

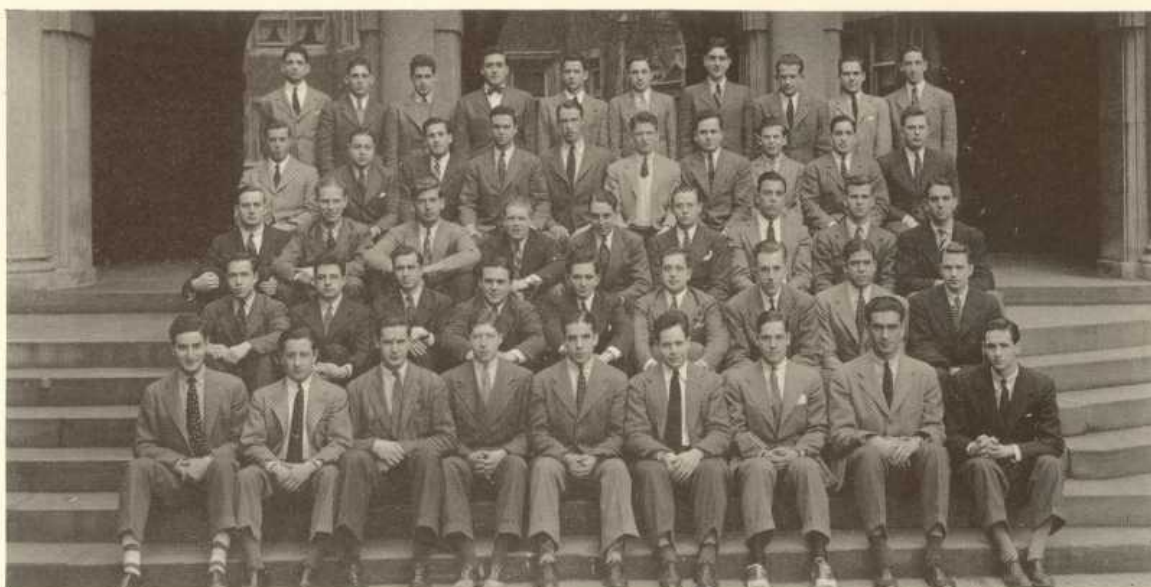

First Row: Schiff, Abrams, Swartz, Ullmann, Meissner, Rosenthal, Kingsdale, Schlesinger, Yarrow.
 Second Row: Lightman, Borwick, Grimes, A. Anixter, Janis, Sobel, Davis, Weisberg, Shapiro.
 Third Row: Sprayregan, Smith, Wittcoff, Jacobs, E. Frankel, M. Frankel, Latz, Wolkowsky, Freedman.
 Fourth Row: Kingsley, Aaron, Horvitz, Blumberg, Fenster, Zellerbach, Futransky, Birnbaum, L. Anixter, Ginsberg.
 Top Row: Salinger, Rosenberg, Meyer, Newhausen, Shalek, Rothblum Dreifus, Robbins, Weil, Burlowitz.

OFFICERS

President Edwin B. Meissner
 Vice President Miller H. Ullmann
 Secretary G. Irving Latz II
 Treasurer Harold N. Grimes

CLASS OF 1940

Harry Abrams
 Howard Chapman

Robert Kingsdale
 Edwin Meissner
 William Rosenthal

Bernard Swartz
 Miller Ullmann

CLASS OF 1941

John Aaron
 Alan Anixter
 Charles Borwick
 Paul Davis
 Marvin Frankel
 Harold Grimes
 Richard Holstein

William Janis
 G. Irving Latz
 Richard Lightman
 Edward Phillips
 Norman Rothschild
 Norman Schlesinger

Leonard Schiff
 Sheldon Shapiro
 Philip Sobel
 Irving Steuer
 Eugene Weisberg
 Melvin H. Wolkowsky
 Morris Yarrow

CLASS OF 1942

Jack Blumberg
 Jerome Epstein
 Robert Fenster
 Edward Frankel
 Marshall Freedman

Harold Futransky
 Jay Ginsberg
 I. H. Hammerman II
 Harry Horvitz

Julian Hyman
 Morton Jacobs
 Jerrold Kingsley
 George Lerman
 William Zellerbach

CLASS OF 1943

Lester Anixter
 Joseph Berlowitz
 Norman Birnbaum
 Donald Dreifus
 Herman Kaplan
 Charles Meyer

Kenneth Neuhausen
 Ira Robbins
 Richard Rosenberg
 Philip Rothblum
 James Salinger

Seymour Shalek
 Dean Shapiro
 Justin Smith
 Richard Sprayregan
 John Weil
 Harvey Wittcoff

ZETA PSI



SIGMA CHAPTER

The Zeta Psi Fraternity, which was established on the campus of the University of Pennsylvania in the year 1850, has the distinguished honor of having been in continuous existence on the campus longer than any other local fraternity. It is true that the Pennsylvania chapter of Delta Phi was founded a year earlier, but that local chapter subsequently became inactive for a period of nearly seven years.

The first active chapter of the Zeta Psi Fraternity was founded on the campus of New York University in 1847. There are now twenty-nine active chapters. In its expansion program Zeta Psi has combined an intelligent policy of conservatism and splendid foresight. The California chapter, which dates from 1870 made Zeta Psi the first national fraternity to reach the Pacific coast. In 1879, Zeta Psi, by founding a new chapter at the University of Toronto, became the first international fraternity, preceding its nearest rival by twelve years. Each one of Zeta Psi's six Canadian chapters was the first

Greek letter fraternity at its respective institution. In the East of the United States, however, expansion has been carried on with greater conservatism, so that as a result each chapter finds itself in an unusually strong position.

The Pennsylvania chapter house is located at 3337 Walnut Street. The Sigma chapter is fortunate in enjoying the whole-hearted support of a very large group of Philadelphia alumni who participate actively in an elder's association.



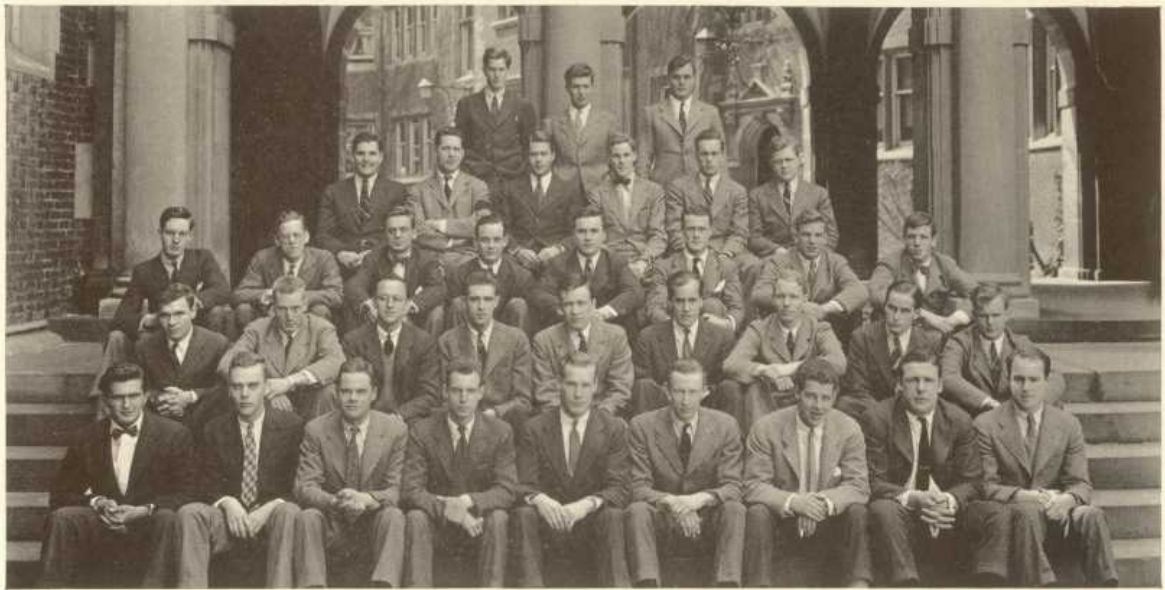

Front Row: Dale, Stull, Reath, Nimick, Albert, Sawyer, Sims, Schumann, Pepper.
 Second Row: Pfizenmaier, Martin, Clark, Day, Brew, Pepper, Dick, Cruice, Thompson.
 Third Row: Wistar, Lippincott, Harbeson, Ebert, Tucker, Jolly, Sims, Gordon.
 Fourth Row: Costello, Brown, Barton, Cruice, Perry, Walbridge.
 Last Row: Disston, McAllister, Dale.

OFFICERS

PresidentAllan Hunter, Jr.
 Vice PresidentJohn S. Albert, 3rd
 SecretaryLouis D. Day, Jr.
 TreasurerDonald F. Lippincott, Jr.

CLASS OF 1940

John S. Albert, 3rd
 Allan Hunter, Jr.
 Alexander Nimick, Jr.

George W. Pepper, 3rd
 Thomas Reath, 3rd
 Edward T. Riley
 Henry W. Sawyer

Robert Schumann
 Joseph P. Sims
 John N. Stull

CLASS OF 1941

John P. Brew
 Thomas F. Clark

Louis D. Day, Jr.
 H. Lenox Dick, III
 Crozer F. Martin

Heyward M. Pepper
 Gerard M. Thompson

CLASS OF 1942

Robert B. Cruice
 Richard H. Dale

Paul C. Harbeson
 Harvey P. Jolly
 Donald F. Lippincott, Jr.

Richard Pfizenmaier
 Joseph W. Tucker

CLASS OF 1943

Peter Costello
 Seth Cruice
 Edward C. Dale, Jr.
 Jacob Disston

Thomas Ebert
 Edward F. Harvey, Jr.
 J. Rutherford McAllister
 Alexander Perry

Sanders Scott Sims
 Robert F. Walbridge
 Caleb Cresson Wistar
 Emlen Wistar

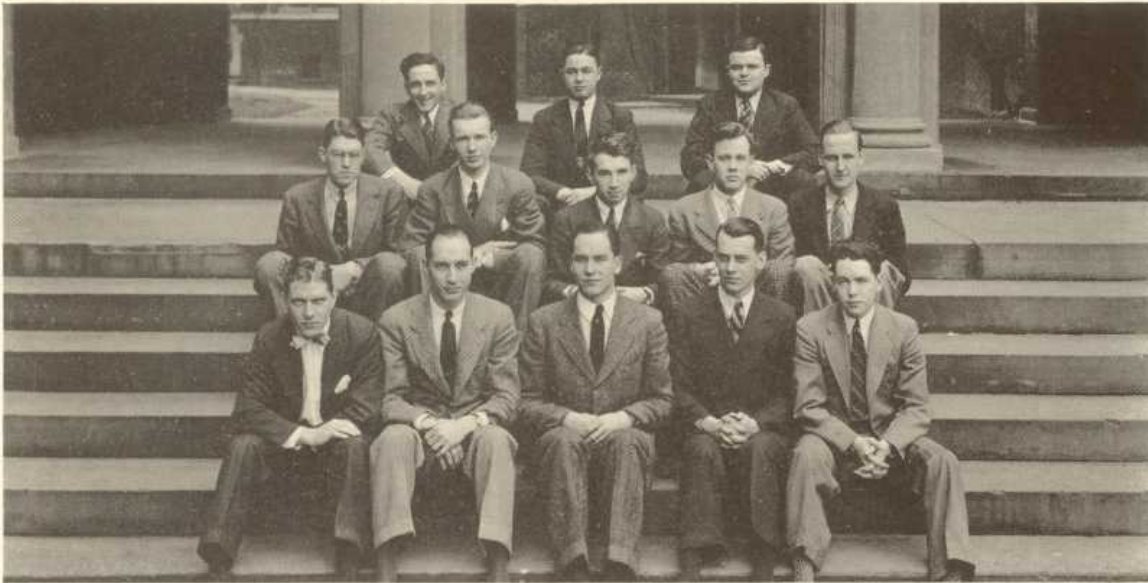

Front Row: Podgorniak, Wuest, Keller, Jackson, O'Donnell.
 Second Row: Schnebly, Ehlert, French, Jarrard, Hoskins.
 Third Row: Ognibene, Johnston, Lawrence.

DELTA CHI

OFFICERS

President Sollie A. Keller
 Vice President..... Henry A. Podgorniak
 Secretary Martin J. O'Donnell
 Treasurer Walter W. Jackson

CLASS OF 1940

Jack Albrecht
 Jack Ambrogi

Sollie A. Keller
 Jim McCauley

Pete Mitchell
 William R. Tubbs

CLASS OF 1941

Walter W. Jackson
 James Monroe Morton
 Martin J. O'Donnell

Henry A. Podgorniak
 George Puderbaugh
 Robert Wuest

CLASS OF 1942

Donald E. Crooks
 Francis T. Hoskins
 Robert Jarrard
 David B. Johnston

James B. Lawrence
 John Ledin
 Paul Ognibene
 Frank Weeks

CLASS OF 1943

Warren G. French
 Joseph B. Handy, III
 Robert R. Maxwell

Frank B. Schnebly
 E. H. Ehlert

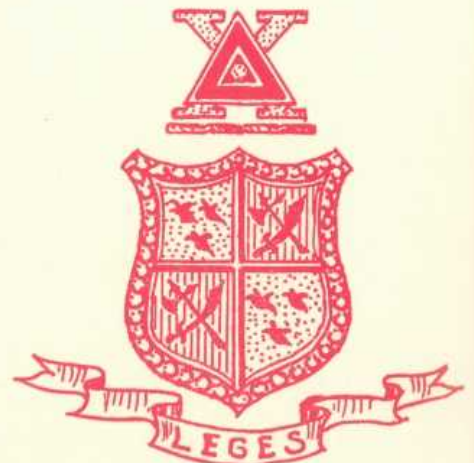

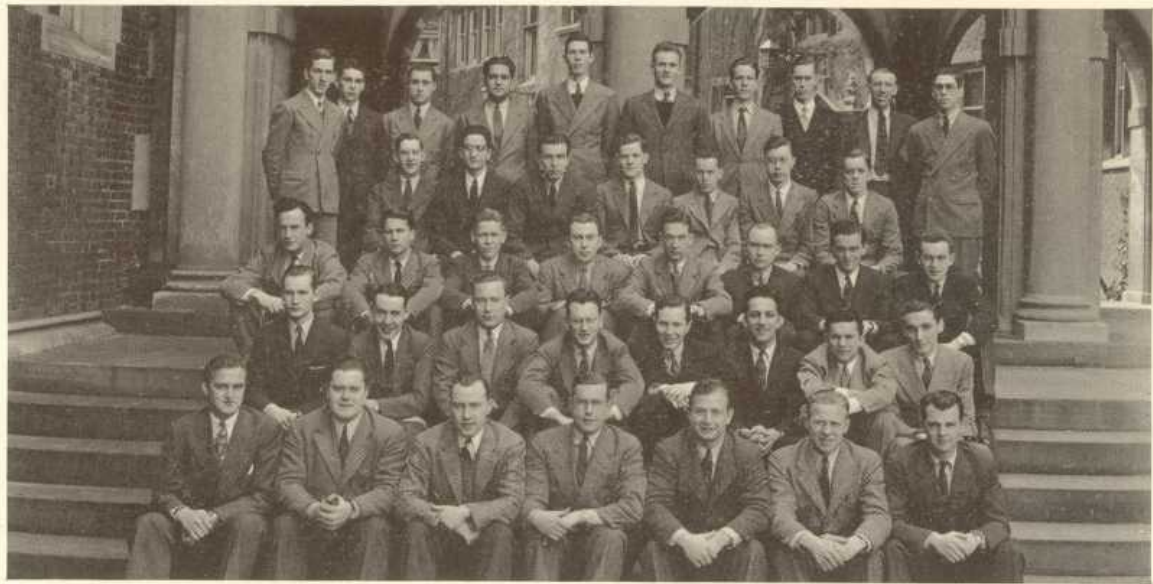

Front Row: Rossa, Piotrowski, Harman, Nicholson, Bobowick, Kirelawich, Peters.
 Second Row: Stiffler, Douglas, King, Riley, Campbell, Burket, Hilbert, Fuerst.
 Third Row: Nolan, Cavanaugh, Gary, Fuerst, Meban, Baxter, Chiari, Seedor.
 Fourth Row: McMullen, Adams, Beach, Lewis, Ryan, Gyllenhaal, Heed.
 Last Row: Conwell, Sullivan, Mendez, Jimenez, Thau, Muend, Reed, Park, Pokorny, Freeman.

DELTA SIGMA PHI

OFFICERS

PresidentEdward Gallagher SecretaryArthur Nicholson
 Vice President Leo Redgate TreasurerEdward Beach

CLASS OF 1940

Walter Daly
 Walter Heed
 Edward O. Himsworth

William Jones
 William King
 Donald Lewis

H. Walkers Peters
 William Riley
 Joseph Tighe

CLASS OF 1941

Raymond Bradley
 George Burket
 Donald Campbell
 George Fuerst
 George Harman
 Charles Kirelawich

Joseph LaCavera
 John McDonald
 Robert Mebane
 John Muend
 Edward O'Brian
 Nathan Patterson

Roy Patterson
 Francis Reagan
 Raymond S. Rossa
 Harry Stoll
 Robert Thau
 John Wall

CLASS OF 1942

Thomas Adams
 Charles S. Baxter
 John Cavanaugh
 Carlos A. Chiari

Donald Frank
 Frank Gary
 Albert E. Hilbert
 Joseph McMullin
 John Nolan

William Peters
 Victor Piotrowski
 Richard Pokorny
 Walter G. Runte

CLASS OF 1943

Robert P. Conwell
 Paul G. Douglas
 Addison B. Freeman
 Alvin N. Fuerst
 Alan G. Gary

Charles P. Gyllenhaal
 John Holton McGinn
 Frank Jimenez
 William H. Nevins
 Philip Park
 John W. Seedor

Angelo L. Spinelli
 Ralph L. Stiffler
 John M. Sullivan
 Thomas Sullivan, Jr.
 Charles M. Reed

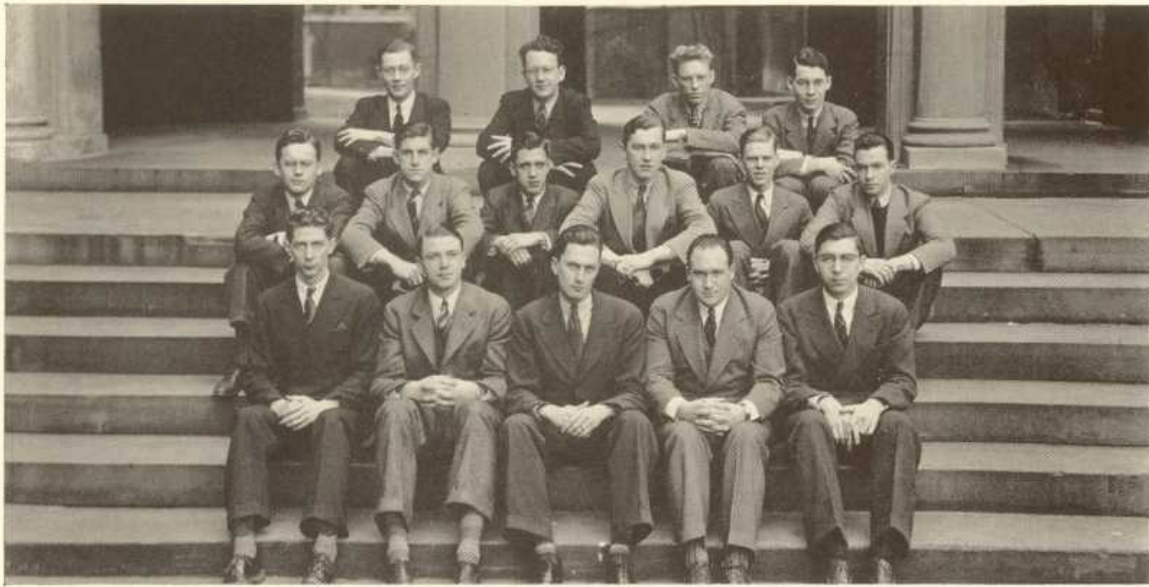

First Row: Fagley, Jarvis, Betelle, Buddenberg, Comly.
 Second Row: Firth, Kerrick, Benjamin, Gallagher, Badenhausen, Vischer.
 Third Row: Brecker, Anderson, Warner, Dickson.

KAPPA ALPHA

OFFICERS

President Milton Betelle
 Vice President Wilbur H. Buddenberg
 Secretary Clement Comly, III
 Treasurer Embree F. Jarvis

CLASS OF 1940

Lloyd S. Benjamin
 W. Earl Dricker

Wilbur H. Buddenberg

Clement Comly, III
 Carl V. Vischer, III

CLASS OF 1941

Milton Betelle

William R. Gallagher, Jr.

William C. G. Savage

CLASS OF 1942

Bayard Badenhausen
 H. Kenyon Bemis
 John E. Benjamin
 Richard Firth

Embree F. Jarvis
 Donald W. Kerrick
 J. Riley Warner
 Thomas E. Willis

CLASS OF 1943

Claude L. Anderson

Robert Warnick

D. R. Dickson



PI KAPPA ALPHA

OFFICERS

PresidentG. Zubrod TreasurerR. Pratchett
 Vice PresidentR. Erskine SecretaryJ. Simpson

CLASS OF 1940

G. Zubrod	R. Erskine	A. Eckenroth
R. Pratchett	P. Millichap	D. Loose

CLASS OF 1941

W. Adshead	W. Dahl	W. Marbaker
W. Bentz	G. Dolman	H. Rohde
W. Cairns	N. Doughty	J. Simpson
J. Cryer	C. Gamper	T. Sorber
	A. Lefferts	

CLASS OF 1942

T. Bainbridge	D. Longacre
W. Barry	C. Utt
J. Batson	J. Westcott
F. James	K. White
R. Merriam	

CLASS OF 1943

R. Barnes	W. Lawson
W. Bath	D. MacRae
C. Bare	J. Mecouch
R. Beck	C. Newman
J. Branche	R. Ross
R. Forman	A. Suarez
R. Jones	W. Young



First Row: Marbaker, Crier, Dolman, Pratchet, Zubrod, Erskine, Simpson, Rohde, Dahl.
 Second Row: Lefferts, White, Loose, Gamper, Adshead, Wescott, Sorber, Millichap, James.
 Third Row: Doughty, Utt, Merriam, Forman, Bentz, Batson, Suarez, MacRae, Young, Branch.
 Fourth Row: Longacre, Bath, Newman, Jones, Mecouch, Bare, Beck, Barnes, Bainbridge, Lawson.

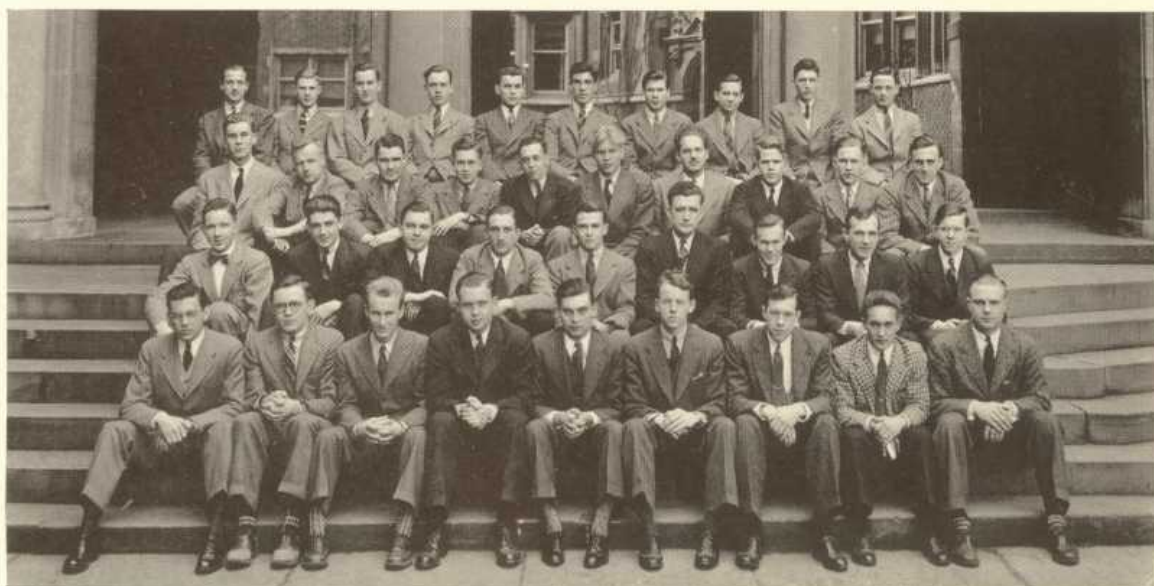

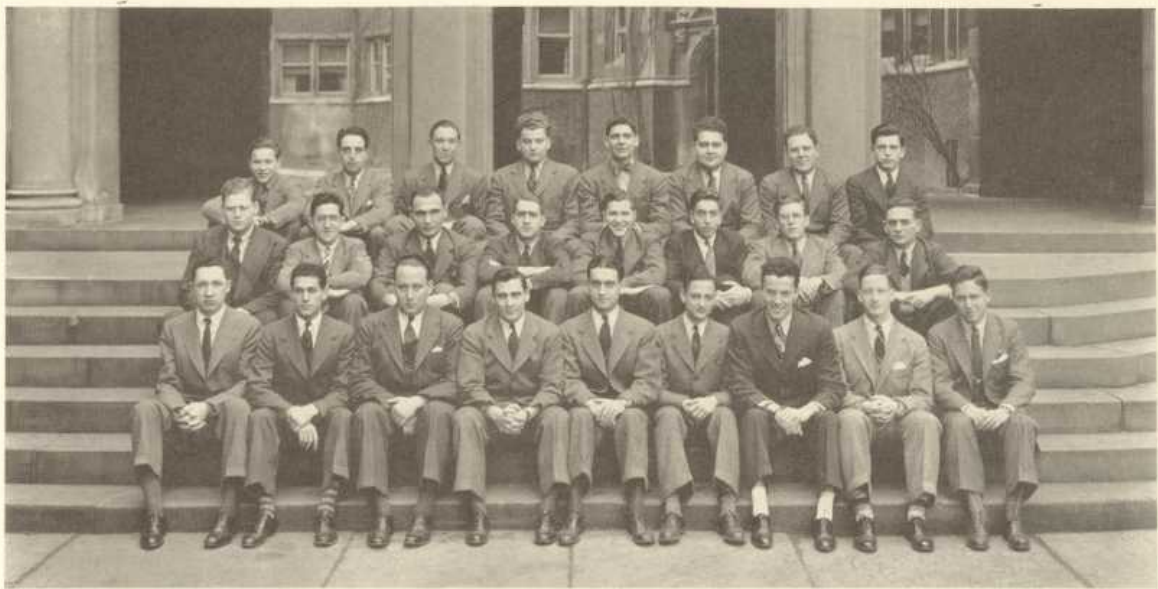

First Row: Kass, Leff, Askin, Wolman, Weisman, Goldstein, Lemberger, Braveman, Herman.
 Second Row: Jacobs, Max, Rikon, Boyarsky, Berman, Steger, Frieman, Rome.
 Third Row: Becker, Horowitz, Levine, Chirls, Moskowitz, Schaeffer, Brody, Robinson.

TAU DELTA PHI

OFFICERS

PresidentHerman Lemberger
 Vice PresidentJames Herman
 TreasurerSylvan Askin
 SecretaryBenjamin O. Leff

CLASS OF 1940

Sylvan Askin	Edward Brody	Benjamin O. Leff
Bernard Braveman	Bernard Kass	Herman Lemberger

CLASS OF 1941

Sidney Boyarsky	Edward Freedman	William Wolman
	James Herman	

CLASS OF 1942

Edward Benjamin	Morton Goldstein	Raymond Robinson
Milton Berman	Leonard Horowitz	Larry Rome
Gerald Bloom	Larry Max	Arthur Steger
Irvin Goldstein	Robert Miller	Paul Weisman

CLASS OF 1943

Leonard Becker	Michael Jacobs	Jerome Moscowitz
Melvin Chirls	Daniel Levine	Alvin Schaeffer
Maxwell Davis	Irwin Maskin	Norman Schvey
Fred Fine	Morris Michkin	Jay Thalheim



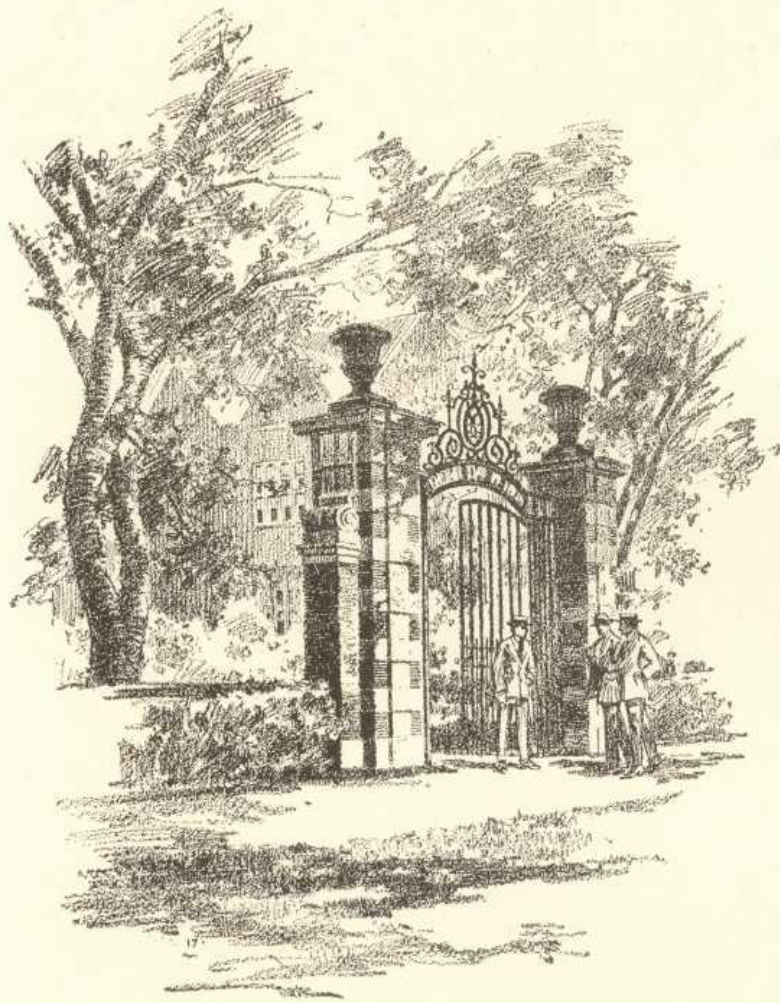

C
A
N
D
I
D



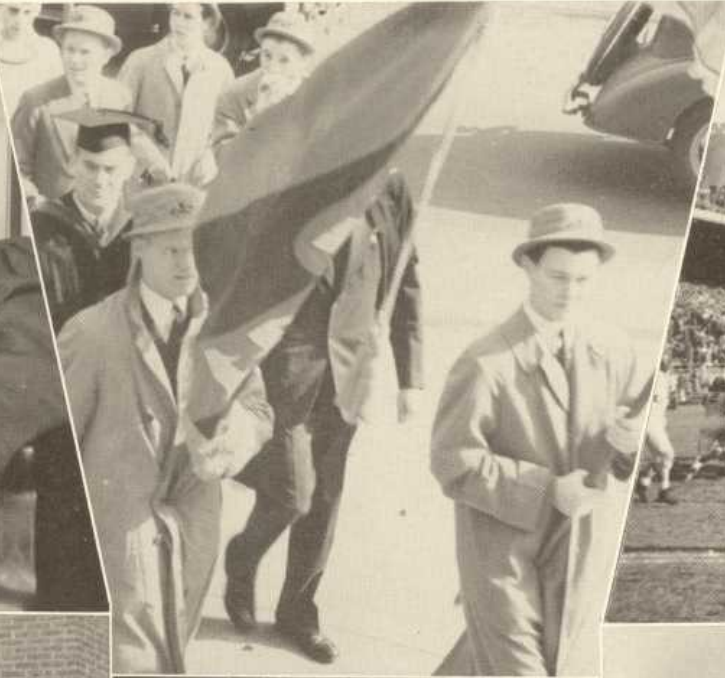

GENUINE LEATHER
COMBINATION
PIPE AND TOBACCO
POUCH

\$1.00



On Sale at All

UNITED CIGAR AND
WHELAN DRUG
STORES

Seco Leather Products Co.

Special Attention to
Fraternity Houses
in

ICE CREAM
and
CAKES

CHARLES ESSIG

CONFECTIONER

3958 Market Street

Bell: Evergreen 2763

**BUNDY
TYPEWRITER
CO.**



10th and Chestnut
Streets

and

15th and Chestnut
Streets



CAMPUS LIFE!

And right handy to a complete collection of really authentic clothes!

Forty years of daily contact with university men has given LANGROCK a true perspective of their fashion ideas.

Drop around . . . see how we interpret the well-dressed man for Fall. LANGROCK hand-tailored Suits and Top-coats reflect unusual distinction in ready-to-don models.

Prices start at

\$40⁰⁰

LANGROCK



Evergreen 4646

West 3068

JOSEPH F. CALLAHAN

=====
FLOWERS
=====

113 South Fortieth Street

Philadelphia, Pa.

Flowers, Telegraphed

**THE
FAIRMOUNT
LAUNDRY**

Student Service

Quality
Workmanship

247 SOUTH 37th STREET

(Just off Locust St)

Philadelphia

Phone: Eve. 4399

Thanks For Your

Patronage

Class of '40

May We Continue

to Serve You

ROGER F. PRICE

JEWELER

266 S. 37th St., Phila.

**World's Best
Smoking
Pipe**

Short Stem Pipe
for Golfers . . .
easy to hold in
the mouth.

Shape 85
\$3.50



Favorite of

Grantland Rice

Ernest Jones

"Jug" McSpadden

Dick Metz

Craig Wood

KAYWOODIE



LEADERSHIP



In working with The Record Staff for the past year, it has been our aim to help produce an annual which is the leader in its class. We hope that we have been successful to the end that, year after year, the advice of each retiring Record Staff will be

Repeat With Lotz

*Engravers and Designers
of Nearly 100 Year Books
Annually*

The **LOTZ** PHOTO ENGRAVING COMPANY
12th and CHERRY STREETS
PHILADELPHIA

Makers of Engravings in this Publication

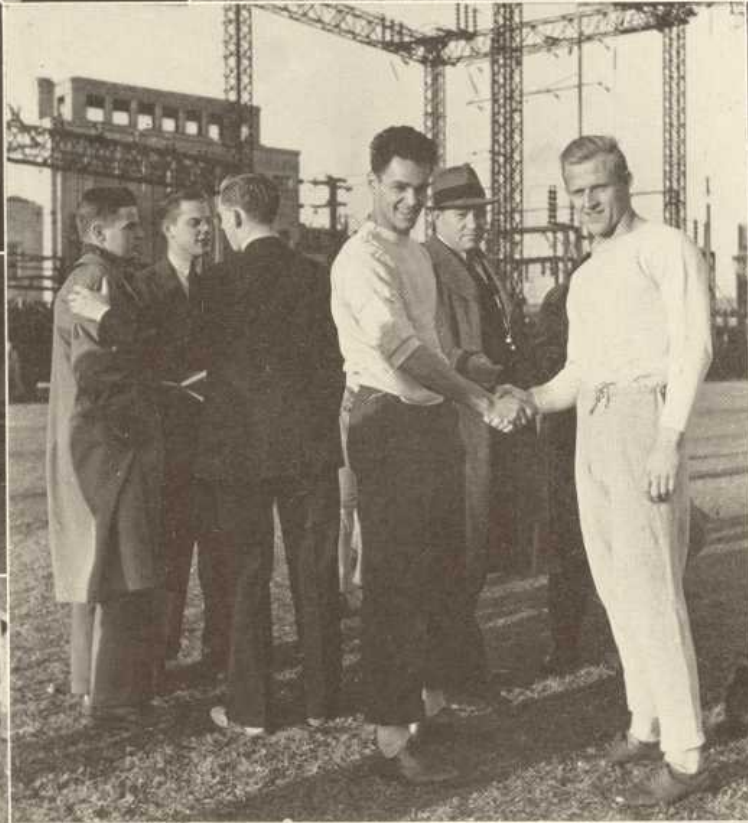
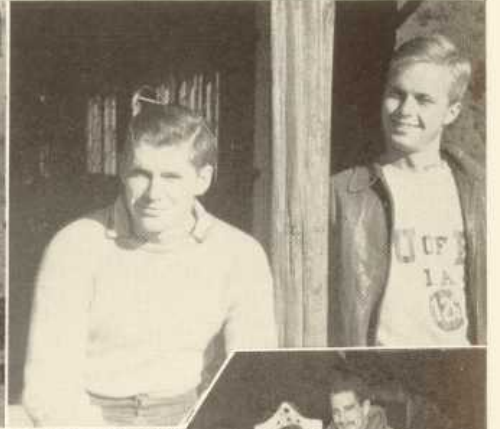

AFTER GRADUATION
AS WELL AS BEFORE

Professional School
Books and
Supplies

at

Z A V E L L E ' S
3427 Woodland Ave.

OTTEN & OTTEN

WHOLESALE
MEATS

1430 South Street

Bell:
KIN 3124

Keystone:
RACE 5166

it's a long, long trail—

There's a long road ahead of you gradu-
ating men. Health is essential to a suc-
cessful trip along this road of life. Keep
healthy by drinking a quart of *Aristocrat*
milk daily.



SCOTT-POWELL DAIRIES
HOME OF ARISTOCRAT PRODUCTS

Goodbye and Good Luck—

The Management and Staff of the
COMMODORE THEATRE

extend to the graduates a sincere wish
that you reach the goal for which you
strive. Your acquaintance will always
be remembered.

Sam Titlebaum
Manager

Sincere Regards

To

*Our Many University
Friends*



WALNUT BOWLING ALLEYS
37th and Walnut Streets

Fraternity Jewelry

Official Badges Party Favors
Keys and Charms Dance Programs
Awards Crested Gifts
Invitations Stationery

Write for FREE copy of catalog.

L. G. BALFOUR COMPANY

1601 Chestnut St.

Philadelphia, Pa.

Phone Baring 9990
Delivery Service

**JOHN J. McCREESH
& CO.**

RELIABLE GARAGE
210-218 South 40th St.

Cars Stored, Washed
and Polished

High Pressure Washing
Overnight Storage 50c
Greasing 50c Up

We Cater to Penn Students

"GO WEST"

Young Men
to the

**MARLYN SODA
SHOPPE**

Walnut Street at 40th

**S O D A S
U N D A E S
A N D W I C H E S**

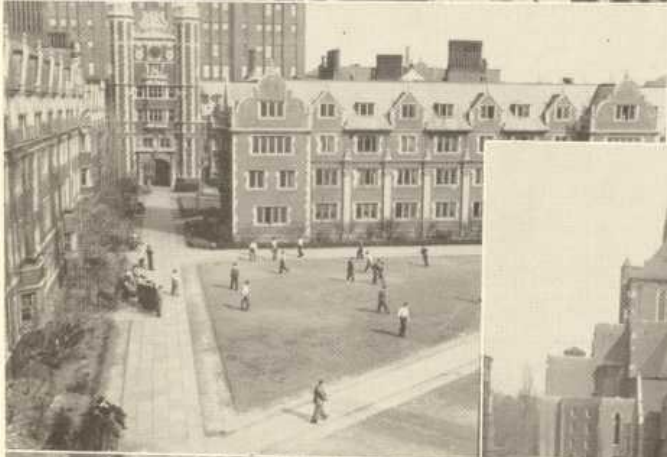
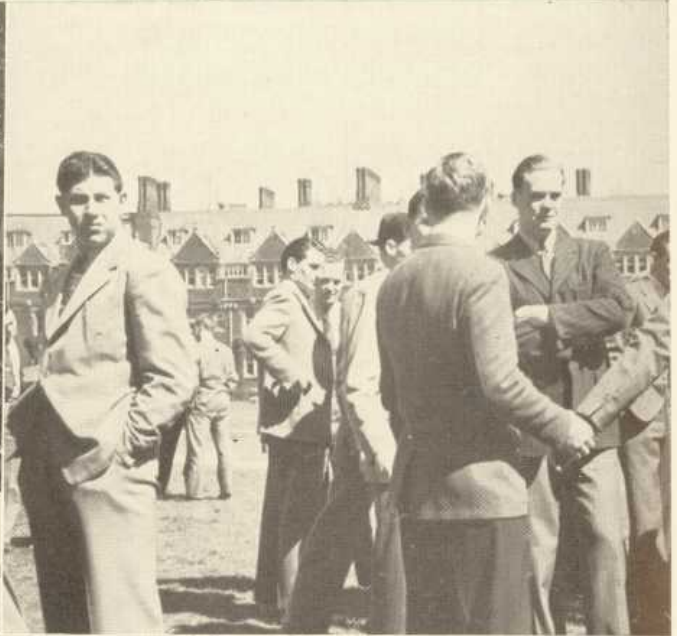

**KIMMELMAN'S
DELICATESSEN**

*Catering to
Fraternity
Men*

All Kinds of
Sandwiches

S.E. Cor. 38th & Spruce Sts.
Tel. B ARing 9669

ZULLINGER'S
40th and Spruce Sts.

—
West Philadelphia's
Standard Drug Store
for over thirty years.

—
*The Place to Meet
Your Friends*

Wilkes-Barre, Pa.

Atlanta, Ga.

THE H. C. WIENER LUMBER COMPANY

Manufacturers and Wholesalers

Miners National Bank Building
Wilkes-Barre, Pa.

FURNITURE and ACCESSORIES for FRATERNITY HOUSES

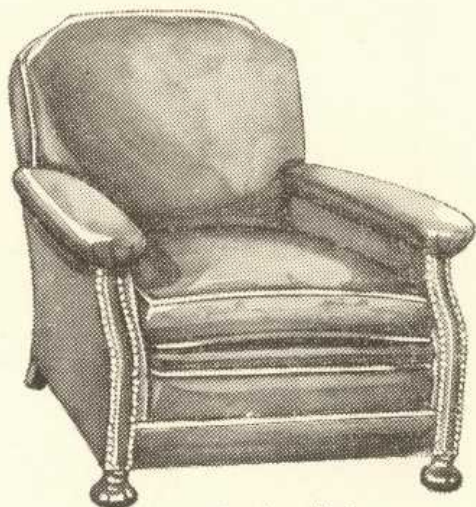

Leather Chair

Acres of Suites in an almost countless variety of styles. Whole floors of Occasional Pieces. Thousands of Chairs, from Old English styles to Modern. Davenport and Sofas, leather and fabric covered. Roll, Flat-top, Winthrop and Secretary Desks. Bookcases, Tables, Smoker's Stands.

RUGS—Oriental and Domestic. A wide variety of Oriental Reproductions. A wonderful array of Summer Rugs and Lamps.

Inner Spring Mattresses and Hair Mattresses, Box Springs and Pillows—all our own manufacture.

Double Deck Beds

J. B. VAN SCIVER CO.

MANUFACTURERS, IMPORTERS AND RETAILERS

Apply at Contract Dept., Second Floor

Camden, N. J.

B. Liss, Prop.

Baring 9695

UNIVERSITY GARAGE

Convenient to Dorms and Fraternities

3804 Delancey Street

STORAGE — REPAIRS

Body and Fender Work — Battery Service

esso

esso

**The
PENNSYLVANIA
BARBER SHOP
A. SARNESE**

3655 Woodland Ave.
Philadelphia

Use Sarnese Hair Oil
for Dandruff and
Falling Hair

Cameras

and

**Everything
Photographic**

KLEIN & GOODMAN

18 S. 10th Street
Philadelphia, Pa.

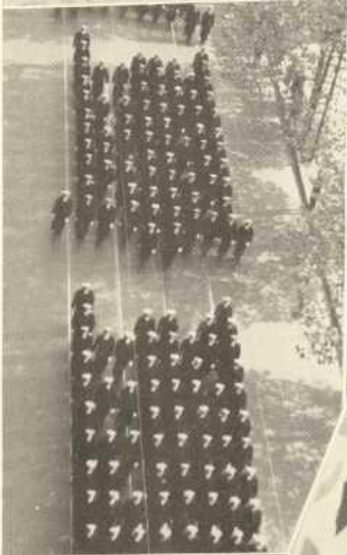

HAMILTON BAZAAR



Hardware - Paints

Hotel and Fraternity

Supplies



3944 MARKET STREET

E. E. HECSH

FLOWERS



Corsages Our Specialty

3429 Woodland Avenue

Directly Opposite College Hall

Serving U. of P. for Past 16 Years

Bonded Member Florists Telegraph Delivery Ass'n

McGILLIN'S
OLD ALE HOUSE

1310-14 Drury St.

Established 1860

Popular Priced Dinners

served from

4:30 to 9 P. M.

Air-Conditioned

*We make a specialty of Unique Fraternity Dance
Favors and Personalized Gifts for all occasions*

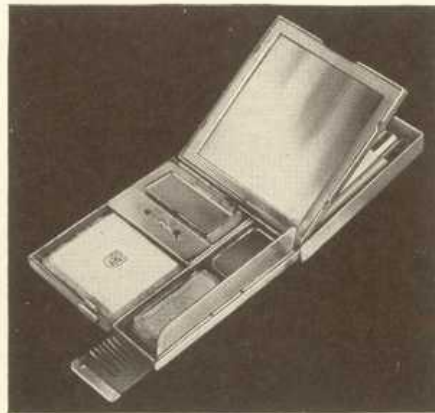

JENNINGS HOOD

De Long Building

101 S. 13th Street, Philadelphia

MANUFACTURERS OF THE RECORD KEYS

The McDaniel Steam Trap

is the dividing line between steam and water. Steam cannot flow through; water cannot stay in; and the cost is small.

WATSON & McDANIEL COMPANY

466 N. Marshall St.

Philadelphia

Get your

GOWNS

HOODS

CAPS

from

COTRELL AND LEONARD, Inc.

Established 1832

America's Leading Academic Outfitter

Representative on Campus — Houston Hall Store



OUR CONGRATULATIONS

to

THE RECORD STAFF

and the

CLASS OF 1940

This book has been made properly expressive and distinctive only through the skill, training, talent, and resourcefulness of the men who have produced it. It is because your staff and ours is composed of such men; because of the blending of excellent training, conscientious effort and experience, that we may now view with pride, this book, The 1940 Record.

It has been a happy privilege to work with so capable a staff. A privilege we hope to enjoy with each succeeding class.

ADVERTISING PRINTING CO.

Composition and Printing

NATIONAL PUBLISHING CO.

Covers and Binding

WHITING-PATTERSON CO., Inc.

Paper



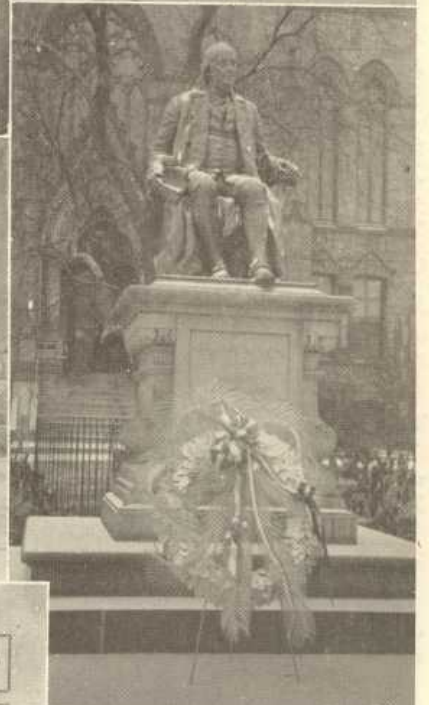

ALL UNIVERSITIES MOBILIZED ON WARTIME BASIS

THE DAILY PENNSYLVANIAN

PER COPY 5 CENTS

