



UNIVERSITY OF
PENNSYLVANIA
NINETEEN-THIRTY
RECORD

Copyright, 1930

CHARLES H. FISHER
Editor-in-Chief

MAX M. YAFFE
Business Manager

RECORD
UNIVERSITY OF
PENNSYLVANIA
1930



VOLVME LX

*The Managing Board of the Nineteen Thirty Record
wishes to take this opportunity to extend its
appreciation to those whose diligence
and untiring efforts have made
possible the preparation
of this volume.*



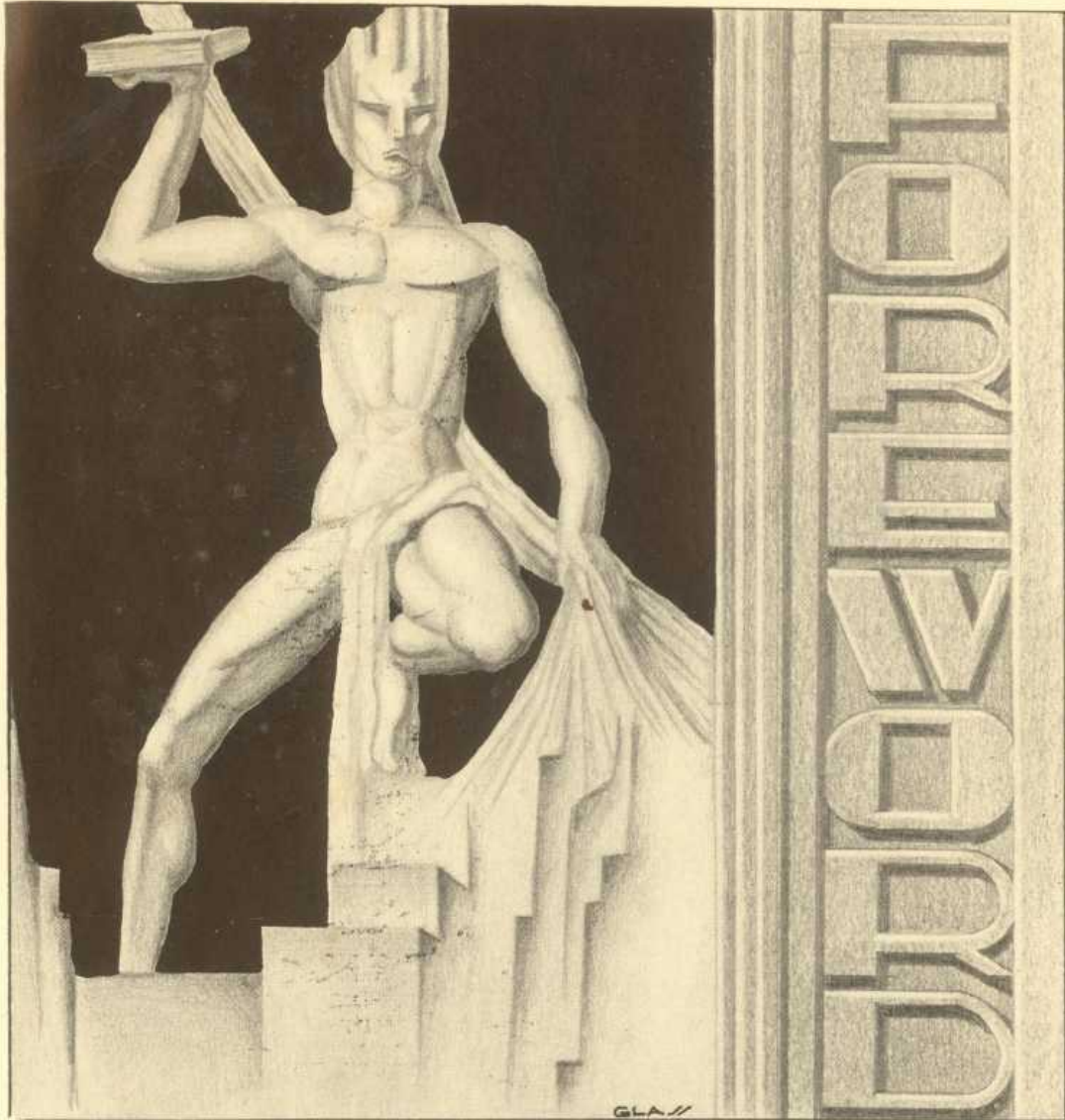

"Thou unrelenting Past!

Strong are the barriers round thy dark domain. . . ."

The sands of time flow slowly through the glass, and each small grain marks a memory dear to us all. Thus, we see, another chapter has been added to the noble history and tradition of our University of Pennsylvania.

This 1930 Record breathes the glory of Pennsylvania today, a Pennsylvania inspired by the vision of her past and secure in the courageous flame of her Destiny.

1930 Record

<i>Editor-in-Chief</i>	CHARLES H. FISHER
<i>Managing Editor</i>	MERTON L. LINDEKE
<i>Circulation Manager</i>	LAWRENCE BEIZER
<i>Business Manager</i>	MAX M. YAFFE
<i>Advertising Manager</i>	GEORGE W. VROOM, JR.
<i>Service Bureau Manager</i>	WILBUR PRATT
<i>Photographic Manager</i>	RONALD BERWICK MACKENZIE
<i>Art Editor</i>	DAVID W. HAYNES
<i>Faculty Advisor</i>	EDWARD A. SIBLEY

Editorial Board

JOSEPH S. EATON	JOSEPH MISSIMER
HERMAN W. FISCHER	DOUGLAS SAMPSOM
ALBERT L. FISH	FRANK SHERMAN
GEORGE E. KEEFE	E. ADRIAN TEAF
HAROLD LEEKER	DAVID WINER

Business Board

SAUL BERNSTEIN	EARL N. HOLLIS
HERBERT M. BOBROW	MAURICE HORWITZ
DWIGHT L. CUPP	EDWIN SCHADT
JACK G. GROSS	CHARLES S. E. SIMMONS
RICHARD N. STEINFELD	

Photographic Board

JOHN L. HANSELL

Art Board

MATTHEW P. COOK	WALTER L. REICHARDT
-----------------	---------------------



Our Mothers and Fathers

*To our Mothers and Fathers, we, the Class of
Nineteen Hundred and Thirty, dedicate this
—the Sixtieth Volume of the Class Record.*

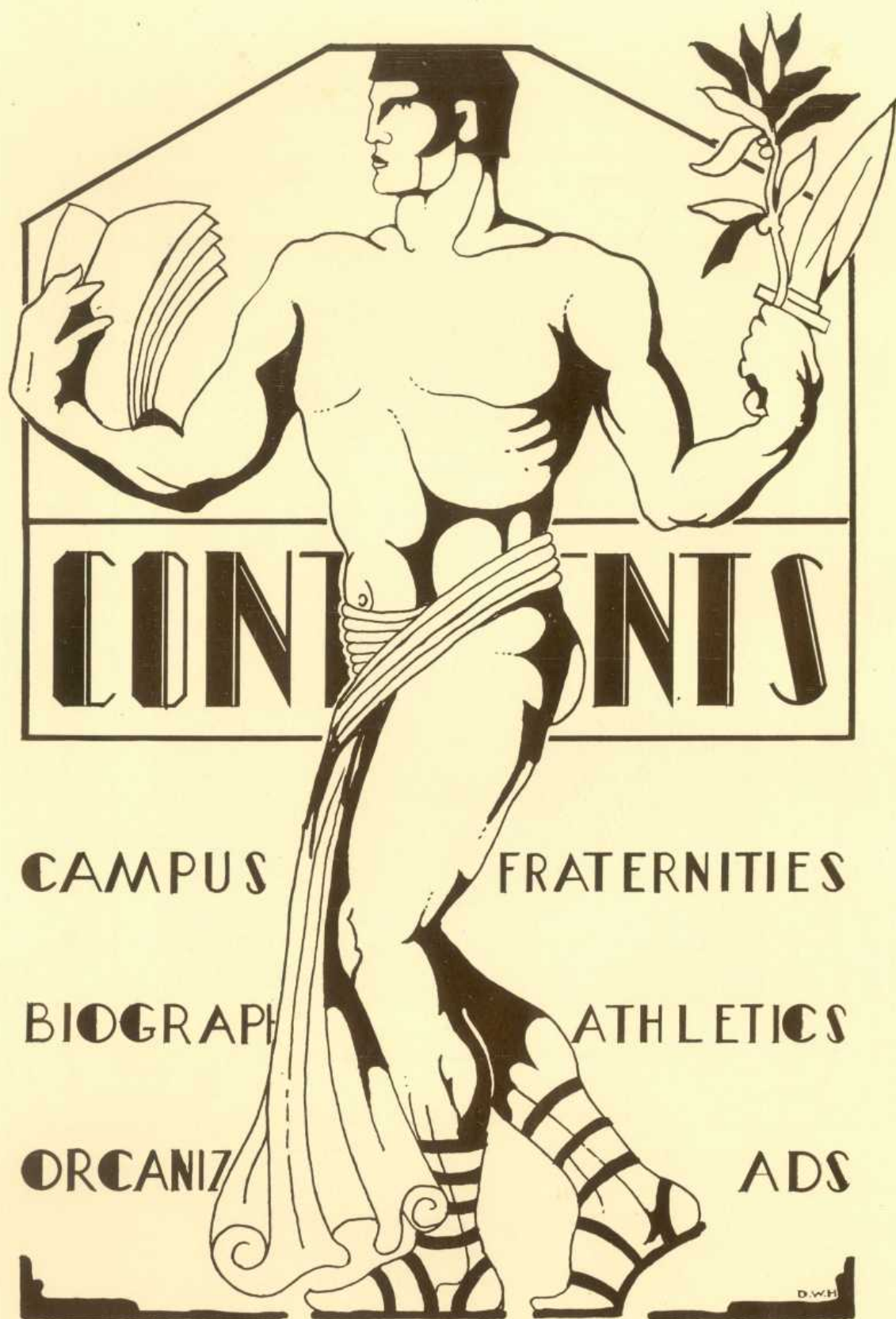

CAMPUS

FRATERNITIES

BIOGRAPHY

ATHLETICS

ORGANIZATIONS

ADS



CAMPUS

THE CAMPUS



THERE often comes to every Pennsylvania graduate the desire to once more view the ivy-covered walls of his old Alma Mater. During their undergraduate days few college students appreciate the beauty and grandeur of the ancient traditions of Pennsylvania. Only after one has gone into the outer world does he realize the hold that his old surroundings had on him. What loyal Pennsylvania graduate can ever forget The Dorms, Logan Hall, College Hall, and the other famous points of interest on our campus?

In spite of having our campus located in the midst of a very large city, it is one of the oldest and finest in this country. It is a campus that Pennsylvania men can always be proud of, because it has not been affected by the rapid growth of Philadelphia, except in a beneficial manner.

The old "grad" lives in memories of his never-to-be-forgotten college days, those few short years that are the best of our lives, and to make these memories dearer, he returns from time to time to this campus. Truly, the campus is the most concrete remembrance of our college lives, and therefore:

All Hail to The Pennsylvania Campus, May It
Ever Grow More Dear to The Heart of Every Loyal
Alumnus.



Gateway to the Dormitories



Botanical Gardens



Entrance to College Hall



The Library

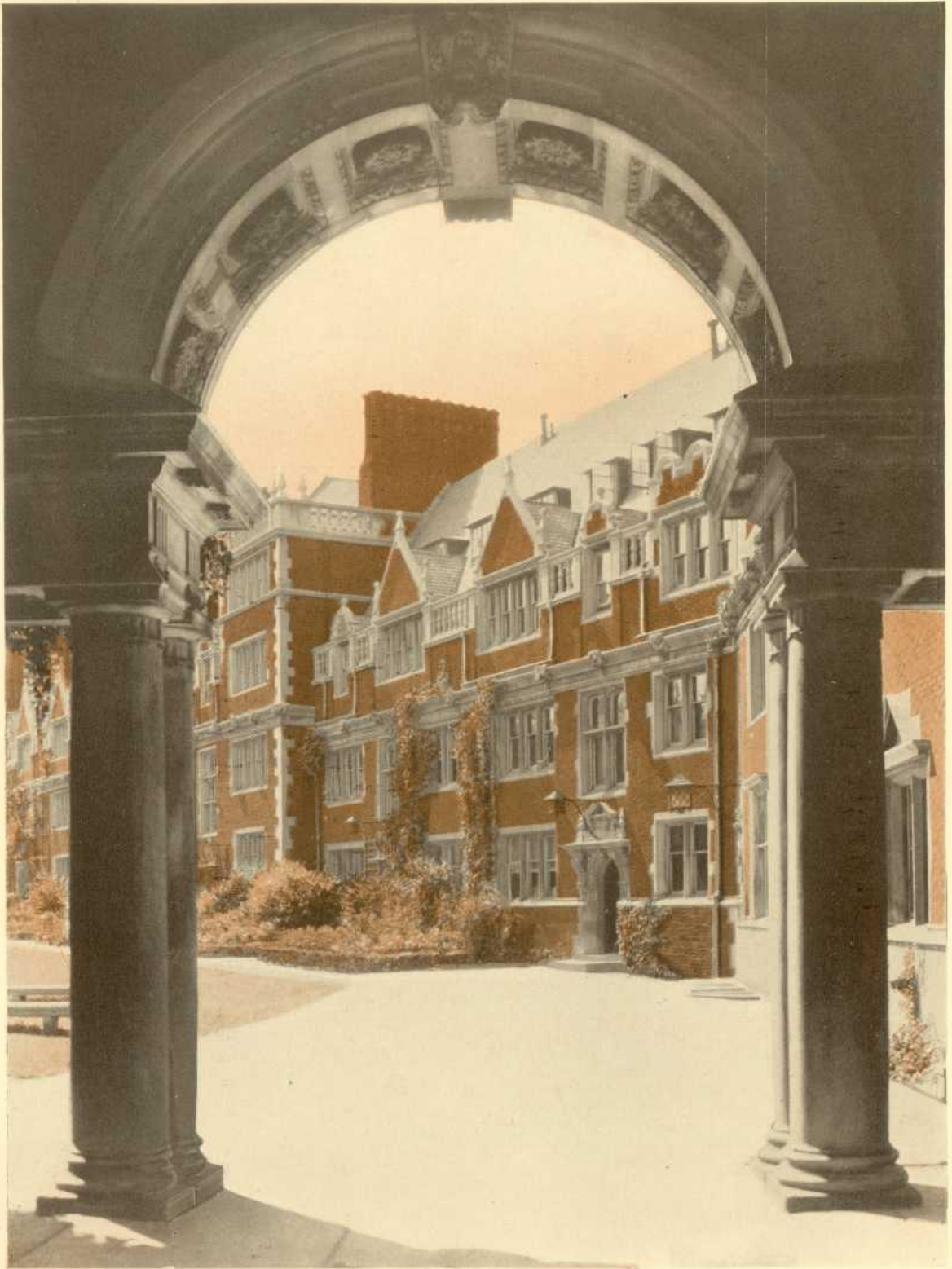

Upperclass Dormitories

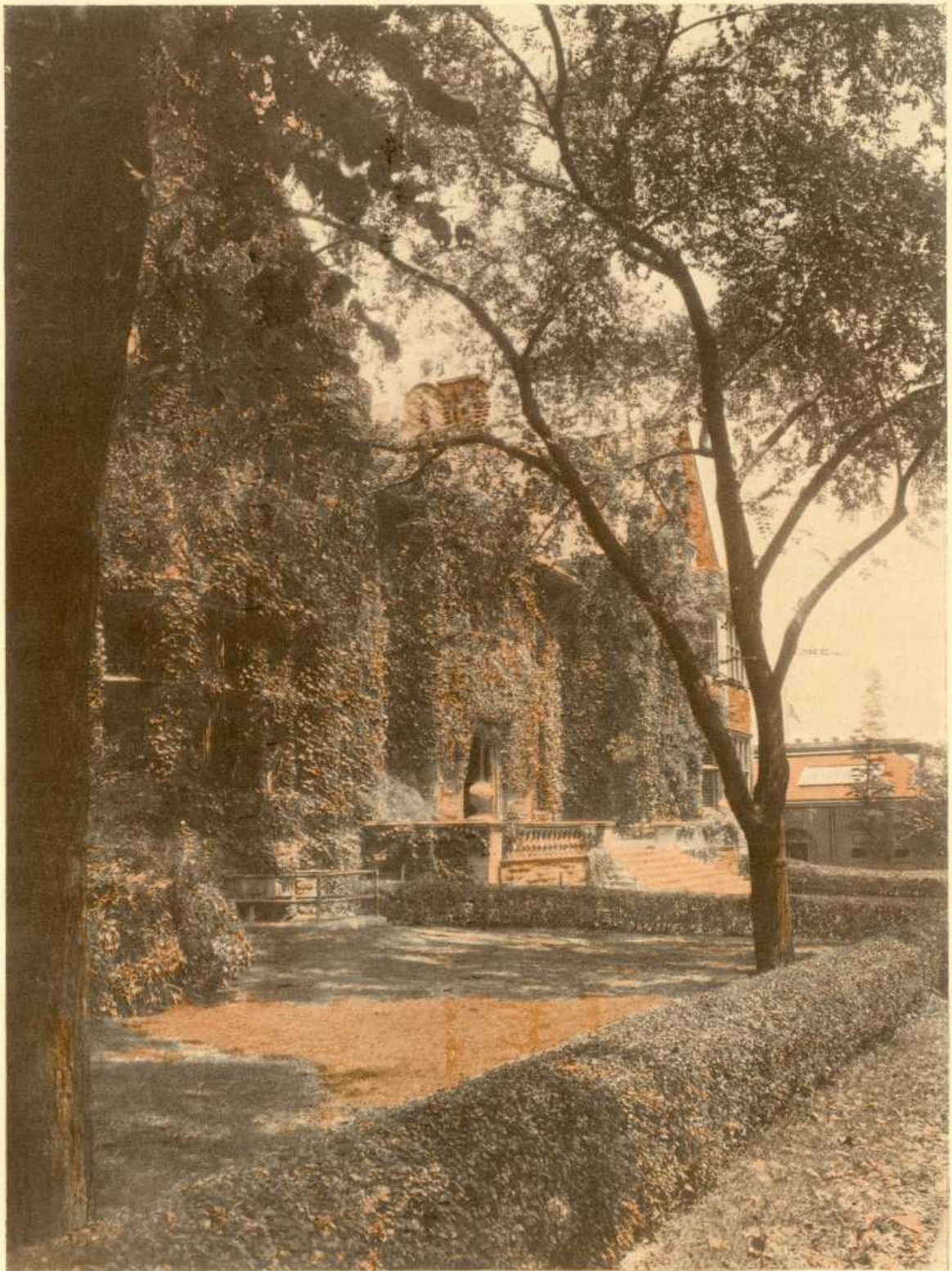

Houston Hall

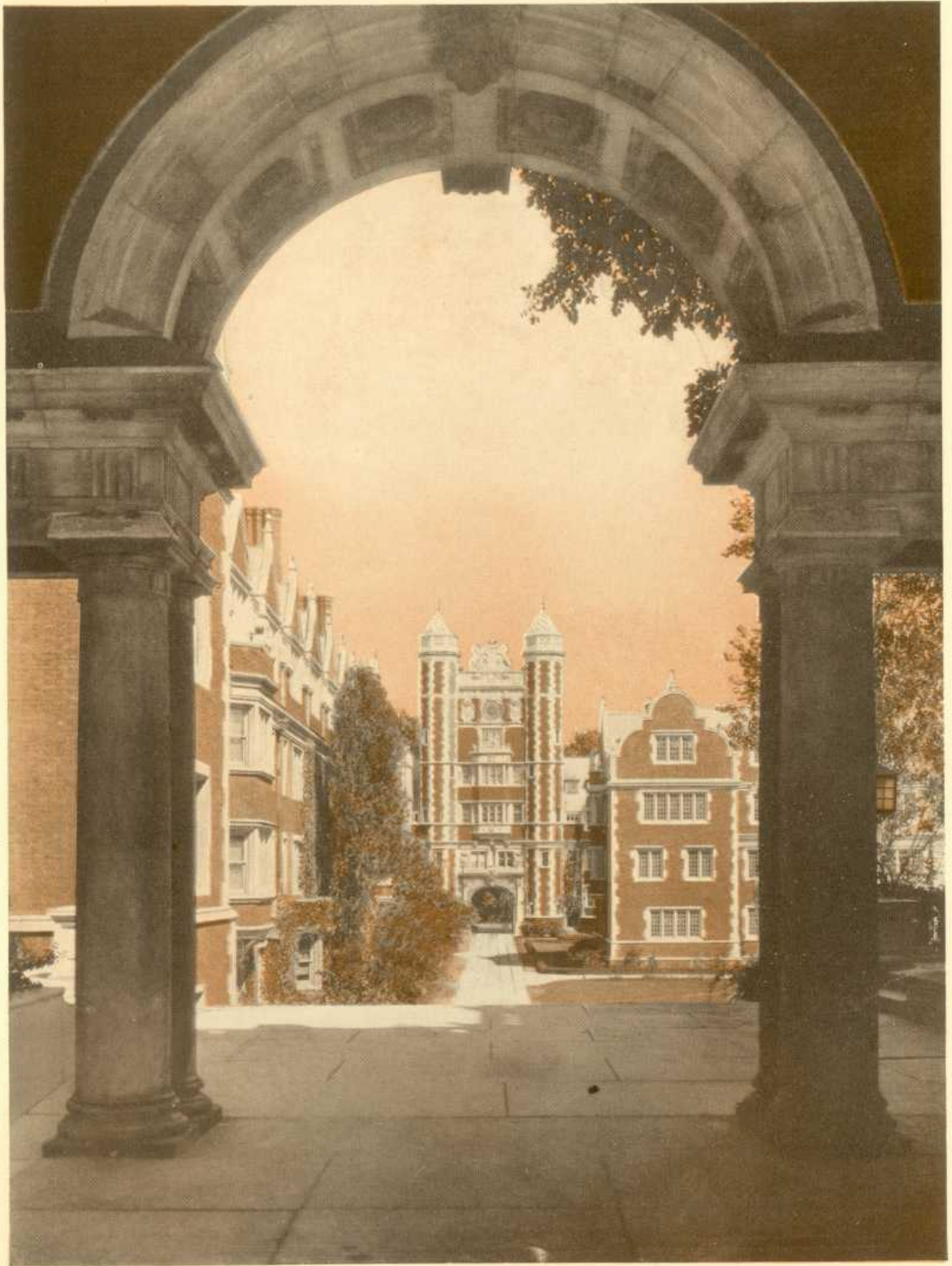

Provost Tower Through Archway

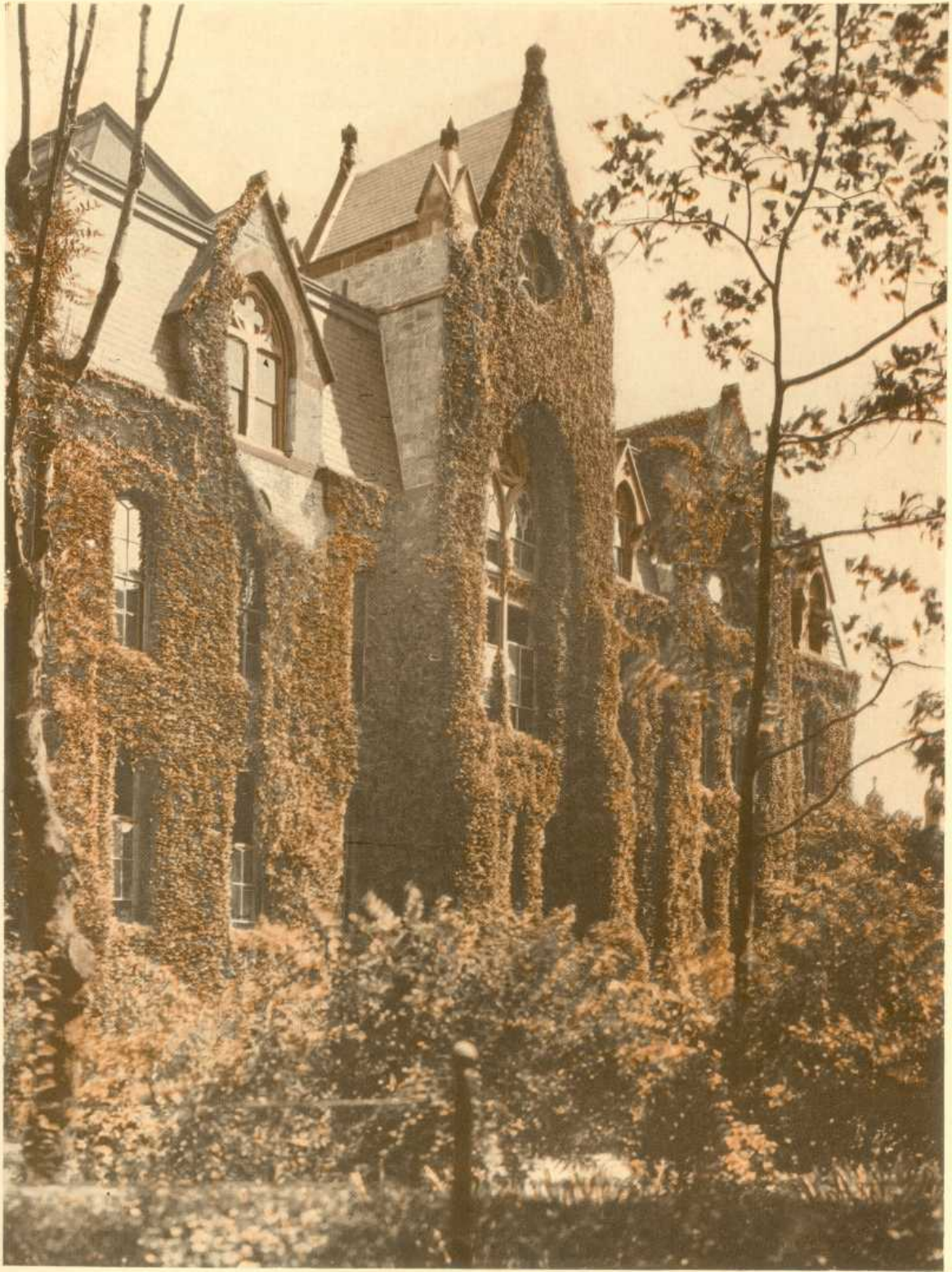

College Hall

To the Members of the Class of 1930 Greetings:

HEARTY congratulations on the completion of your course at the University of Pennsylvania! You will always look back to the days spent here as among the most interesting and profitable of your lives. The associations formed at an educational institution are usually lasting, and your class organization will, I hope, maintain close touch with the members of the class, so that by frequent reunions you will refresh your recollections of college days, and plan for an important part to be taken by the class in the development of educational opportunities for others in the future. The best advertisement of an institution is a group of successful and loyal graduates, who are ready at all times to sing its praises for what it has done for them, to put forward helpful and constructive suggestions wherever these seem to them to be needed, and then to work in order that the University may be able to put into effect plans that develop as time goes on. Graduates must always remember that Universities are dynamic and not static; that the curriculum needs frequently to be revised to meet new conditions; that faculties need replacements to fill vacancies occasioned by death or other causes. Libraries need to be kept up-to-date, in order that the institution may possess not merely a record of the past, but a record of current thought and of the best thought dealing with future problems. There is no graduate who will not be able to do something for the institution, and the united support of graduates is a source of strength. As a class you have my best wishes, and I hope that every individual who receives a degree from the University of Pennsylvania will be a living example to the world of the value of a university course.

Joseph H. Penniman

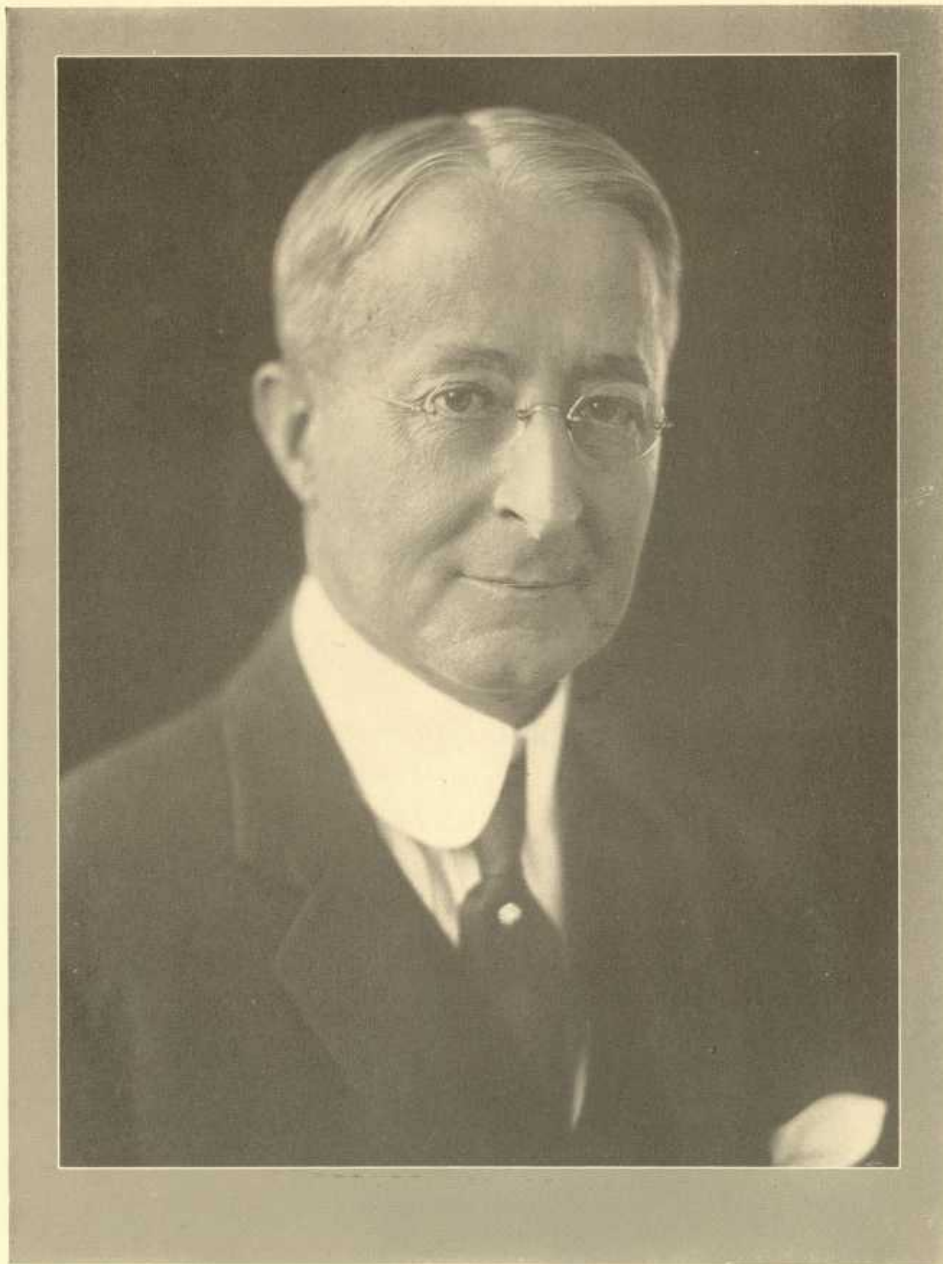

PROVOST JOSIAH HARMAR PENNIMAN

Class Message

FOR four years we have lived, hoped, and strived for Commencement Day. At last, we have realized our ambitions.

To our Alma Mater we are deeply indebted, for during that very important period in a man's life, between youth and manhood, Pennsylvania has cared for us, stimulated us with knowledge, taught us the truths and realisms of life, and thus prepared us to appreciate the years before us more fully, and to leave our Alma Mater inspired with the ideals of which the University is representative.

It is now our obligation to appreciate the training which we have received. It is our duty to stand for those ideals of our University, and to make the most of the advantages we have enjoyed. Commencement Day is merely the beginning of that more important obligation which we owe ourselves and Pennsylvania.

So with regrets we leave our Alma Mater, trusting that our future record shall reflect the inspirations that have become so much a part of us as undergraduates. Farewell, Pennsylvania!

Robert H. Barnes



TUESDAY, JUNE 17, 1930, 2:15 P. M.

PROGRAM

<i>Overture</i>	ORCHESTRA
<i>"The Red and Blue"</i>	THE CLASS
<i>Salutatory</i>	ROBERT H. BARNES
<i>History of Class</i>	JOHN L. HANSELL
<i>Selection</i>	ORCHESTRA
<i>Class Prophecy</i>	E. ADRIAN TEAF
<i>Class Poem</i>	WARREN VAN ELMENDORF
<i>Presentation of Honors</i>	LEMUEL A. GEYER
<i>Valedictory</i>	LEMUEL A. GEYER

Transfer of Cap and Gown

Ivy Ceremony

<i>Ivy Ode</i>	JOHN T. BEDDOE
<i>The Planting of the Ivy</i>	HONOR MEN
<i>Ivy Oration</i>	HORACE H. CRANDALL
<i>"Hail Pennsylvania"</i>	THE CLASS



HISTORY

IT seems but yesterday that the Class of '30 came to Pennsylvania. We were welcomed to her campus in the fall of '26, a short four years ago. We entered our college life with a week's stay at Green Lane where we learned the songs and cheers of Pennsylvania as well as our own war cry of, "Mess 'em up, Get 'em dirty, Pennsylvania! Nineteen-thirty!" Once embarked on the campus we soon became a more compact unit, even though we were spared the torture of the then traditional Field Welcome.

In the first election for temporary officers we elected John H. Ware, 3d, as President, and Donald S. Cooper as Secretary. Under their guidance we were organized for the Flour Fight, and although we lost by a small margin, we showed some of the spirit that was to be displayed on many occasions in the future. Another outstanding event in this first year was the wonderful response to the Christian Association's Memorial Hall drive. The quota of \$12,000 was oversubscribed by more than four thousand dollars.

At the end of our first term we elected our first permanent class officers. Those elected were: President, John H. Ware, 3d; Vice-President, Albert H. Kindler; Secretary, Robert H. Bolton; Treasurer, Donald S. Cooper; Historian, John E. Gilman, Jr.

In the spring we saw our first Rowbottom and several of our members can recall happy, but disastrous results of this conflict. Hey Day was soon upon us. We were happy to be relieved of Regulations, but for a while felt out of place in the new life that opened up as a result of the new attire. Shortly after this we parted for the summer to all parts of the world, sorry to leave, but imbued with the spirit of loyal Pennsylvanians.

In the fall we returned to see the faces of the old friends we had left a short time before. It was with a new feeling that we returned. We were now a part of this great University, and not newcomers.

In the days that came we learned more of our traditions and of the glory of Pennsylvania. In this year, as Sophomores, we instructed the Class of '31 in the rules and regulations becoming those of so little importance in the school. Our feeling toward them was cordial, but the Vigilance Committee, under the leadership of Donald Cooper, meted out discipline with ability and more than mediocre punishment.

Many of the members of the Class turned out for athletic teams, and the coaches soon found in them ability which was later to help lead Pennsylvania to the athletic heights that have been attained in the past few years.

Our Sophomore elections placed the responsibility of the Class upon the able shoulders of John H. Ware, 3d, for the second successive year. He was ably assisted by Edwin F. Koetsch, Vice-President; Harry S. Carhart, Secretary; Philip D. Hartley, Treasurer; and Herman W. Fischer, Historian.

A great realization seemed to dawn upon us as we progressed toward our second summer vacation. We felt that the Class of '30 was destined to be the leader of the campus. We longed for the day when we would be able to have our classmates as leaders of the University in all lines of activities.

At this time many men were elected to the various boards of the publications. The assistant managements also proved the metal of all those who entered into the

competitions for them. As we look back on the managers, we see that our hopes were not unfounded.

Following this summer the dwindling number returned to assume the place of Upper-Classmen in the affairs of University life.

Class officers engaged the major part of our interest in the fall. After a spirited campaign for all the various offices, we elected the following men to guide us throughout the year and the most delightful Junior Week we could have desired: Duncan S. Briggs, President; Donald S. Cooper, Vice-President; Mervin Drewes, Treasurer; Morton Wilner, Secretary; and Harvey W. Redington, Historian. With Robert Barnes as General Chairman, well-laid plans brought us a splendid Junior Week. On Monday, November the 24th, we had our Cane March with Irvine Auditorium as our objective. There Provost Penniman addressed us and started the Week. The days that followed will long be remembered. The Smoker, the Banquet, and the Prom, added to the wonderful victory over Cornell on Thanksgiving, gave us many events that will always have a place in our minds. Many a fair heart throbbed as we administered this drubbing to the lads from Ithaca.

In the spring we began planning for the election of the men to guide us through our last and most glorious year at Pennsylvania.

First the Undergraduate Council elections were held and the following men were elected to serve in this capacity: President Robert H. Barnes, Charles L. Campbell, James B. Diven, S. Eugene Kuen, Edwin H. Schadt, Charles P. Walker, Charles W. Bohmer, Robert R. Creighton, William Flinn, Harvey W. Redington, Charles S. Simmons, Howard B. Norman and Seward H. French. At this time the election of Senior Class President was held, and Robert H. Barnes was unanimously chosen to guide the destiny of the greatest class in Pennsylvania to the time of graduation.

For work and service rendered the University and the student body, the following men were elected to Friars Senior Society: Robert H. Barnes, Robert J. Callaghan, Mervin S. Drewes, John W. Easton, Guert W. Ensign, Herman W. Fischer, Charles H. Fisher, Ralph A. Fossey, Richard B. Haynes, Oliver Horne, Thomas G. Jordan, S. Eugene Kuen, Walter W. Magai, George M. Neil, H. Benjamin Normand, Joseph P. Olexy, Williard D. Pendleton, Harvey W. Redington, Edwin R. Schadt, Charles E. S. Simmons, W. Edwin Taeffner, E. Adrian Teaf, Harry L. Warren, Richard B. Wells and Morton Wilner; and the following men to Sphinx Senior Society: Charles P. Walker, Jr., William L. Day, John N. Ball, J. Alexander Bliedung, Robert H. Bolton, Duncan S. Briggs, Albert B. Brodbeck, Monroe V. Dill, Albert C. Fisher, Seward H. French, Lemuel A. Geyer, John N. Gish, Sydney A. Gervin, William C. Kastler, Francis J. Kelly, Jr., Charles E. Krampf, Harrington A. Leedom, A. Edward Lobley, John K. Luther, William P. Lytle, George B. Milnor, Edward P. O'Reilly, Warren A. Pine, John L. Utz, Andre C. Vauclain and John H. Ware, 3d.

Now our last summer has passed and we are back for our last year at Pennsylvania. In the fall the following were elected to the class offices yet unfilled: William Spates, Vice-President; Joseph Rosenblith, Secretary; William Spencer, Treasurer; and John L. Hansell, Historian.

The election of Honor men disclosed four men worthy of the honor, in every sense of the word, which their Class placed upon them. The Honor men are: Morton Wilner, Spoon Man; Robert H. Barnes, Bowl Man; Duncan S. Briggs, Cane Man, and Lemuel Geyer, Spade Man.

For our Class Day we elected Lemuel Geyer, Valedictorian; Adrian Teaf, Class Prophet; Horace E. Crandall, Ivy Orator; John Beddoe, Ivy Ode; and Warren Van Elmendorf, Class Poet.

Now our four years are passed. Happy days have come and gone, and the achievements of our Class will long be remembered. May our many victories be a foretaste of all the victories of the future, and may the Class of 1930 always honor and revere the name of Pennsylvania.

JOHN L. HANSELL, *Historian*.



Found in the corner stone of the Building of Liberal Starts, University of Pennsylvania, Valley Forge, Pennsylvania, by E. Adrian Teaf III when this building collapsed in sympathy with College Hall, October 3, 1980.

Daily Graphic

Philadelphia-Pennsylvania

September 61, 1950

University Contemplates Move to Camden

Due to the crowded conditions at Valley Forge, Provost Geyer has appointed a committee of the trustees to investigate the possibilities of moving to Camden near Philadelphia and near beer.

Ed Lobley has offered a Camden "sight" to the University. Mr. Lobley is a prominent basket manufacturer. Wm. Day, the inventor of steel-less skyscrapers, has offered to build the new College Hall, and John Ware the THIRD has offered his shingles for roofing the building.

Chairman Donald Angell called a meeting of his committee, composed of Robt. Bolton, Phil Gabriel, Roger Hough, Tiney Thrasher and Ronald MacKenzie in Camden tomorrow night to "drink" over the matter. We should hear more of this committee before long.

New Crusader Head

Ralph Fossey was named president of the Crusaders to succeed Connie Vauclain who served nobly for twenty years. ("Served what?" asked Doc. Ebling.)

Defeated by Vote of 8 to 4

U. S. Appoints Census Taker

Charles Fisher, due to his past experience with Record work, has been appointed Chief Census Taker of the University, by President John Luther, Coolidge's only rival. "Senses" taking at the University is a real task due to the lack of material.

Interfraternity Dis- agreement

Vice-Provost Charles Walker has agreed to disagree with any agreement submitted by the six interfraternity groups at the University. Dutch Voehringer representing the non-fraternity stated his satisfaction with the present system of rushing as presented by Dixie Gervin to replace the more speedy method used by Bill Kastler. Any one having suggestions please place them in the Houston Hall box so they can be easily burned.

DRINK

Hurl-it-inski

in Dwight Cups
(Adv.)

Mayor Barnes and Council Hold Special Session

Oliver Spencer Acquitted

After a heated debate on an indictment brought by S. H. French against Oliver Spencer, prominent politician of the 27th ward, which charged him with persuading Broadway Well's Bevy of Beauties to break their contracts and go with Jack Easton's Broadway Stars. Mayor Barnes and his counsel, Dunk Briggs, Ed. Schadt, Ben Normand, Charlie Campbell, Walt. Magai, Harvey Redington, and Charles Simmons voted in favor of acquittal.

In this connection a meeting of the "Stude" Welfare Committee was held. The following were present: Sam Kuen, Charles Bohner and George Kunzler. Absent: Phil Hofmann, Jim Slatterly, Herman Fischer, Al Cassel, John Beddoe, Bud Trowbridge, John Ball, Bill Lytle, and George Zeugschmidt. Chairman Brodbeck reported the committee stated progress.

Daily Graphic

Published in the interest of
the Graduates—once and
only once.

Editor.....F. H. S.
Business Manager...F. H. S.
News Editor.....F. H. S.
Office Manager....F. H. S.
Managing Editor...F. H. S.

Notice: All editorials
must be signed by the
writer.—F. H. S.

Communication

To the Daily Graphic

Gentlemen; (?)

We the undersigned wish to
take this opportunity to voice
our disapproval of the general
policy of your paper.

Do you think you can con-
tinue such practices and suc-
ceed in the face of Juntó's
good work?*

Signed

George Neil

John Shubert

John Gish

* Editor's Note (No)

Our Policy Has Been—"If
you can't knock—don't boost."
However the above signed
men together with the Rev.
Tom Magnér and Evangelist
Eddie O'Reilly have shown us
the error and evil of our ways
and at a recent meeting of the
board we have decided to
remedy this situation by
adopting a new policy, namely
"suspension of all further pub-
lications." F. H. S.

THE MARKET

Monte Dill, president of the
Produce Exchange announces
that the phenomenal rise in
straw prices is due to the enor-
mous quantity of straw used
in the recent straw voting.
Hay—Hay.

Bull Edwards predicts a
continuous upward swing in
the market.

Little Johnny Weis, the
giant of Wall Street, has just
succeeded in organizing the
Consolidated Glass Ware Ex-
change.

According to G. Ensign the
drought conditions in Penn-
sylvania should deflate glass
ware prices. Harry Leedom's
position in the market verifies
this statement as he is short,
as usual.

AT THE THEATRES

The Itch

MASK-uline Beauty.

Joe Eaton, the boy with the
blonde Wig, as leading lady is
still fooling the public. Sup-
porting him is an all-star cast,
Jabby Bliedung, Bull Beau-
mont and Frank Kelly.

SPORTS

John Utz, Director of Ath-
letics of Kalama-Zoo Univer-
sity speaking at the Farcity P
dinner, extended a "cordial"
welcome to Joe Olexy, foot-
ball coach at the University,
to bring his championship
eleven to Kalama-Zoo next
fall.

Do you know that Warren
Pine who rowed in the Cham-
pionship 1930 crew has two
sons, Ed and Tiney who row
bow and three respectively on
the present eight? Coach
Krampf commenting on them
said, "Tiney is the best oars-
man, but you can't be stern
with the bow."

Mort Wilner's New York
Giants trounced Callahan's
White Sox to the tune of 178
to 0. This victory was made
possible by Marvin Drews'
great hitting. Drews knocked
eight consecutive homers,—a
new world's record.

Ed Taeffner and Bud Fisher,
still undergraduates of the
University, are endeavoring to
see football games as Under-
graduates. They report that
last year they almost saw the
football players,—however the
damp weather clouded their
binoculars and made things
rather hazy.

(They are still in a fog.)



Oh, memories of college days! from us they'll never part,
 For they have twined their dewy tendril tightly round each heart,
 The ivy often greener grows that clammers 'round the mould,
 So shall these memories grow greener as the years unfold.
 Today these fond ideal years spread consecrated scenes
 Upon mind's canvas, tinting it with gold and purple sheens;
 And as these fitful magic charms sweep past the laughing eye
 Like airy spirits, they recall our college days gone by.
 Oh, shrine so dear! forever mayest thou echo holy songs,
 And spread influence among thy gathering throngs;
 Through all the unborn ages may thy sacred truths be told,
 To teach young manhood lofty aims as in the days of old.
 The tourist's dreamy days must close; today we face the strand
 Of Future's main, while Alma Mater tightly clasps our hand,
 And, peering o'er the desert of the waves afar, we spy
 Like demons weltering on the deep the billows chafe the sky.
 Beyond our voyage tends. Beside the pier our ships of life
 Are moored, toyed with by wave, awaiting now midocean's strife.
 With restless steps we face the strand; behind our pleasant past
 We view before, naught but the sea and sky with clouds o'ercast.
 Thus may we rove, perchance afar, where'er shall fall our lots;
 Perchance, may leave our dearest ties, and youth's familiar spots;
 But when long years shall frost our brows and wither manhood's bloom,
 For dear old Pennsylvania our hearts shall still have room.
 Farewell, then, cherished years with thee, thy students glad and gay;
 Farewell, our classmate bonds we break; farewell ye towers gray;
 Farewell, ideal days of Penn; farewell, old ivied walls;
 Farewell, you dearest friends and true; farewell, beloved Halls!

WARREN VAN ELMENDORF



Ivy—your fame has held us
 throughout our undergraduate days—a
 mirage—to be gained only when
 we must part—a symbol, for
 what? Standing here, upon the
 threshold of posterity—we
 embed you upon the campus which
 we have trod so long. Many think
 it a mere token, a parting gesture,
 but we all know, deep within us,
 that you are a goal—you're to be
 the living part of us that
 remains, to be viewed by succeeding
 generations. How the immensity of it
 all appeals—a slip of green to
 grow and branch, even as we must do,
 and to uphold the glory of Pennsylvania.
 That undying glory which grows, as you,
 with the years—seeking new footholds
 where none were seen before. The
 simplicity of it all, as the years unfold
 cannot be rightly foreseen—but your
 quivering foliage, as a banner, shall be
 the lasting emblem of our devotion—
 flaunting the winds to sing of all our
 victories in the fields of conquest.
 You are our challenge to the elements—
 to the forces from without. Let us band
 together, as your tendrils intertwine,
 in the spirit of Brotherhood which Mother
 Pennsylvania has consecrated. May our
 fealty never be severed, but may it live
 to be all that you embody for our hopes
 and ideals—that is life itself—Ivy.

JOHN T. BEDDOE



WE have come here today to perpetuate the memory of our class. This ivy is the symbol of our act, but what we plant here will not be seen by many of the world. Therefore, it is for us, whom the world will see as the representatives of our class and our University, to make sure that what we here commemorate, will prove to be worthy of commemoration.

This ceremony stands for many things which have become, and will remain, an integral part of our lives. We will never forget those precious hours of happiness which we have spent here; but let us also remember what we have found to be wrong, so that we can eliminate these evils for the men who are to come after us. Let us keep the many lessons we have learned here close to our hearts; above all, let us not forget the great and noble institution which made our instruction possible.

It is for us to nourish the ideal for which this ivy stands, with deeds which men will see with pride. Let no one of us do that which will not stand the light of day — so shall we keep the honor of our class.

Let us ever strive to tighten the bonds of friendship which now unite us; let us ever cleave closer to all the associations we have made here. Though we be scattered throughout the world, let us ever remember this occasion. May it stand forever in our memory as a monument to all that is good and true in each of us.

We enter our new work with the confidence of our training, and the courage of our convictions. We are going to make mistakes, but let us never repeat them. Though we know that we alone shall not remedy the world's defects, let us each see to it that we make a substantial contribution towards its improvement. We can, and will, do this by playing the part of men in the world's work.

There are problems of vital importance confronting our nation and the world. We have a vast, unwieldy and antiquated body of laws in the United States today. We face a growing agitation against the Eighteenth Amendment which many of our citizens honestly oppose as a violation of individual liberty. We have a judicial system shot through with technicalities of procedure which clog our courts, allow flagrant delays in conviction, and assist the guilty to escape punishment. There is a growing trend toward radical Socialism on the part of the wage-earning classes of the world. We must make our concessions to their rightful demands, or they may be forced on us with the resultant chaos of modern Russia.

Let us face these, and all other responsibilities that come to us, with the full consciousness of our public duty as educated men. We must justify our education by that active, practical interest in politics which George William Curtis named as an indispensable condition of a progressive republic. Like that noble and inspiring leader, let us here resolve that our concerted aim shall be the practical patriotism which seeks constantly the more perfect union, prosperity and peace of our country.

On this spot we light our hearts anew with the fervor of an enduring love for our University, and for our country. So shall we be true men and loyal sons of Pennsylvania.

HORACE E. CRANDALL



WE of the Class of 1930 are assembled here today in anticipation of the formal completion tomorrow of our respective college careers. During our course of study at the University, preparatory to embarking upon the greatest of all adventures, our every effort has been directed toward the realization of the goal which we have at last attained. The award of the graduation diploma, however, does not suspend momentarily, much less terminate permanently, our continuing quest for culture. The pursuit of knowledge is at present as unending as it has always been, but its meaningful possession has not until recently assumed the practical significance which it now bears.

The value of a college education has always been a subject of much controversy, and will continue to be such until the fallacy of proving all rules by quoting their exceptions is definitely exploded. We are constantly exposed to the ridicule and criticism, some of it just, to be sure, but most of it unjust, unfounded, and uncalled for, of persons who talk and write very much of what they know very little about. Those of us who have surmounted the difficulties of the past four years know that the securing of an education is not the easy task so many persons would have us believe. Honest, conscientious endeavor is the key to all success, and it is none the less true in the field of learning than in any other.

Our associations with one another as undergraduates at Pennsylvania have, in the main, been most profitable and enjoyable. Friendships which have had their inception here will mellow with the passing of years. Contacts with administrators and faculty have never failed to engender deepest respect for them and highest inspiration in us. Our heritage in tradition and ideals is a rich one. Recognizing, as did those who have preceded us, that the cultured man should have many interests, we have contributed in some small way to the character of the heritage by our participation in the work of the classroom, in athletics, and in other extra-curricular activities.

As students at the University we have seen, and have been a part of, character and manhood in the making. Only time will attest to the present inestimable effect which our associations on and off the campus have made upon our most impressionable years. We have taken advantages of the opportunities, and have enjoyed the benefits which

our Alma Mater has so generously offered. Our turn now comes to assume those greater obligations and responsibilities which all learning imposes. We go to take our places beside those who are engaged in the sterner work of a larger and less kindly world. Until now, others have helped to set our standards and fashion our principles. They have laid the foundation; we must erect the structure. The higher we aspire to build it, the nearer to the stars it will tower when the last stone is placed.

It is with the sincerest regret that we must now sever those ties which for four years have bound us, with utmost loyalty, to the Pennsylvania campus. We are loath to leave behind our undergraduate days as we were eager to enter upon them. Our thoughts hark backward but our course of action lies ahead. Unless we consider less than our best failures, the world will be only too ready to look elsewhere for that type of service which demands one's all. In our age of highly specialized competition the fight is always to the strong. Let us, therefore, scorn difficulty, work diligently, and dedicate our lives to the end that the world will have been made a happier place in which to live because we have lived, to the satisfaction of our selves, our Alma Mater, our country, and our God.

LEMUEL A. GEYER



ROBERT H. BARNES

Senior



DUNCAN S. BRIGGS

Junior

CLASS PRESIDENTS

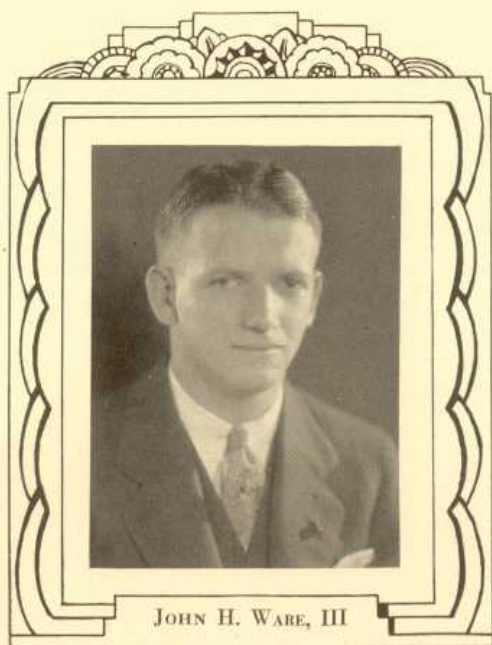

JOHN H. WARE, III

Sophomore



JOHN H. WARE, III

Freshman



MORTON H. WILNER

Spoon



ROBERT H. BARNES

Bowl

HONOR MEN



DUNCAN S. BRIGGS

Cane



LEMUEL A. GEYER

Spade



1930 RECORD





CHARLES HUBERT ALEXANDER
Salem, Indiana.

Salem High School.

EDUCATION



DAVID JAMES ALEXANDER

Canandaigua, N. Y.

K A Φ

WHARTON



LANGDON ALLEN
Haverford, Pa.

B T Σ

WHARTON

Manual Training High School, Brooklyn, N. Y.



ROBERT JUSTIN ALLMAN
Philadelphia, Pa.

Φ E Π

COLLEGE



GILBERT VINFORD ANDERSON
Jamestown, N. Y.

Δ X Δ

WHARTON

Wharton News Business Board.



DONALD K. ANGELL
Cortland, N. Y.

K A

WHARTON

Cortland High School. Wharton News (2), Editor-in-Chief (4); Sophomore Banquet Committee; Junior Week Committee; Spirit Committee; Ivy Week Committee; Zelosophic Society; Board of Governors Wharton Association.



MAX APFELBAUM
Atlantic City, N. J.

WHARTON



JOHN LOUIS ASHER
"Jack"
Philadelphia, Pa.

K A Φ

WHARTON

Germantown High School. Wharton School Football (1) (2) (3); Rifle Club (3) (4).



NORMAN AUTH
"Pop"
Brooklyn, N. Y.

Δ X A

WHARTON

ALLYN L. BAKER
"Al," "Bake"
Springfield, Mass.

Α T Ω

WHARTON
Central High School, Manager of Fencing.



LEANDER E. BAKER
Lemoyne, Pa.

Φ Δ E

WHARTON

JOHN N. BALL
Wilmington, Del.

Ψ T

WHARTON
Phi Kappa Beta Junior Society; Sphinx Senior Society; Football (1) (2) (3) (4); Track (2) (3) (4).



JOSEPH A. BALL
"Joe"
Philadelphia, Pa.

WHARTON

West Philadelphia High School, Junior Prom Committee.

ROBERT HAMLIN BARNES
"Bob"
San Luis Obispo, Cal.

Δ K E

WHARTON
San Diego High School, Friars Senior Society; Golf (1); Editorial Board Pennsylvanian (2) (3) (4); Editor-in-Chief Freshman Handbook (2); President Senior Class; Chairman Junior Week; Chairman Undergraduate Council (4); Zelosophic Society (4); Blue Key Society (4); Wharton Association Board of Governors (4); Council on Athletics (4).



LEE G. BARNWELL
Philadelphia, Pa.

VETERINARY

SIDNEY BORSCHOW
"Tony," "Tex"
El Paso, Texas

Α E II

WHARTON
El Paso High School, Lacrosse (1) (2) (3) (4); Sophomore Vigilance Committee; Senior Blazer Committee.





HARVEY BARTLE, JR.
Philadelphia, Pa.
Wilkinsburg High School.

Δ T

COLLEGE



LESTER RUSSEL BARTO
"Bart"
Athol, Pa.

Δ Ψ

Birdsboro High School. A. V. M. A.

VETERINARY



MAX M. BATZER
Philadelphia, Pa.

Central High School.

WHARTON



OTTO STENZEL BAUER
Renovo, Pa.

Θ X

Renovo High School. Beta Gamma Sigma; Boxing (1) (2); Band (1) (2) (3) (4); Board of Governors Wharton Association (3) (4).

WHARTON



HOWARD A. BAUMAN
Milwaukee, Wisc.

Milwaukee County Day School.

Δ T

WHARTON



JOSEPH BEALE
Pittsburgh, Pa.

Ψ T

WHARTON



ALBERT E. BECK
Philadelphia, Pa.

FINE ARTS



EDWARD STANLEY BECK
"Ed"
Philadelphia, Pa.

Φ A

West Philadelphia High School. Spirit Committee (4); Senior Blazer Committee.

WHARTON



PAUL O. BECKER
Waterbury, Conn.

WHARTON



JOHN TRESSLAR BEDDOE
"Joe," "Toity"
Bedford, Indiana

A X P

Haverford Prep School. Art Editor Punch Bowl.

WHARTON



ARTHUR H. BEHLE
"Art"
Pottstown, Pa.

I A Σ

Education Club (4); Normal Arts Club (4).

EDUCATION



LAWRENCE BEIZER
"Larry"
Scranton, Pa.

COLLEGE

Scranton Central High School. Rifle Team (1) (2) (3); Circulation Manager 1930 Record.



GILBERT W. BENJAMIN
"Ben"
Philadelphia, Pa.

Σ II

Genesee Wesleyan Seminary.

COLLEGE



RONALD MANN BENJAMIN
"Jerry"
Shaker Heights, O.

Σ A II

Glenville High School. Junior Cane Committee; Ohio Club; Cleveland Club; Spanish Club; Dramatic Club.

WHARTON



ELLIS BERGER
Archbald, Pa.

COLLEGE

Archbald High School. President Jewish Students' Association.



GEORGE BERKOWITZ
"Berk"
Philadelphia, Pa.

Σ T Φ

West Philadelphia High School.

WHARTON



ARTHUR BERNSTEIN

"Art"

Newark, N. J.

COLLEGE

Barringer High School. Crew Squad (1); Dramatic Club, Property Manager (4); Jewish Students' Association; Spanish Club Play, Property Manager (3).

SAUL LAWRENCE BERNSTEIN

ΦΣΔ

"Bernie"

Philadelphia, Pa.

WHARTON

Washington Central High School. Business Board Red and Blue (3) (4); Business Board 1930 Record (4); Chairman Junior Canes; Vigilance Committee; Junior Prom Committee; Executive Body Spirit Committee (4); Endowment Drive Committee (4); Ivy Ball Committee (4).



MORRIS BERNSTEIN

Philadelphia, Pa.

WHARTON



PAUL KENNETH BIDWELL

Bloomfield, Conn.

ΦΓΔ

COLLEGE



JAMES ALEXANDER BLIEDUNG

ΨΤ,

"Jabby"

ΘΑΦ

Joplin, Mo.

WHARTON

Joplin High School. Sphinx Senior Society; Punch Bowl Art Board (1) (2) (3) (4); Red and Blue Art Board (2) (3) (4); Mask and Wig Cast (1) (3) (4), Troupe (2) (4), Club (3) (4); Glee Club (1); Dramatic Club (4), Play (4); Author Freshman Class Song (1); Franklin Society.



RUSSELL ARTHUR BLOOM

Wilkes-Barre, Pa.

WHARTON



HERBERT M. BOBROW

ΣΑΜ

"Bob"

Philadelphia, Pa.

WHARTON

Atlantic City High School. Rifle (1) (2); 1930 Record Board.

CHARLES WILLIAM BOHMER, JR.

"Charlie"

ΦΚΤ, ΑΧΣ, ΣΤ,

Ambler, Pa.

ΠΜΕ, ΣΞ, ΤΒΠ

Undergraduate Council; Spirit Committee (4); Alembic; Priestley Club.



ROBERT HARVEY BOLTON

"Bob"

Alexandria, La.

Ψ Τ

WHARTON

Culver Military Academy. Sphinx Senior Society; Red and Blue (3) (4); Freshman Class Secretary; Vigilance Committee; Chairman Sophomore Banquet Committee; Junior Week Steering Committee; Senior Adviser; Assistant Manager of Crew (3), Manager (4); Christian Association Cabinet (3).



BENEDICT J. BORDONARO

"Ben"

Olean, N. Y.

Δ Φ Δ

WHARTON

Olean High School. Newman Club.



DAVID BEARY BOON

"Dave"

Philadelphia, Pa.

Θ Χ, Π Δ Σ

WHARTON

William Penn Charter School. Cross Country Team (2) (3) (4), Inter-Collegiate Championship Team (4); Track Team (2) (3) (4); Glee Club (3) (4).



STUART IRVING BORCHARD

New York, N. Y.

COLLEGE

Phillips Exeter Academy. Treasurer Cercle Francais; Dramatic Club.



LESTER C. BOSLER, JR.

Philadelphia, Pa.

Φ Κ Ψ

COLLEGE



ABRAM TEMPLE BOWEN

"Bud"

Montvale, N. J.

Δ Ψ

VETERINARY

Park Ridge High School, Massachusetts Agricultural College. President Veterinary Class (2); A. V. M. A.



FRANK R. BRADEN, JR.

Coraopolis, Pa.

Σ Π

COLLEGE

Coraopolis High School.



THOMAS LESTER BRADLEY

"Les"

Ardmore, Pa.

Φ Σ Δ

WHARTON

West Philadelphia High School.



JOHN C. BRADLY, JR.
Philadelphia, Pa.

Α Χ Α

TOWNE

PAUL LEONARD BRADY
Philadelphia, Pa.

West Philadelphia Catholic High School.

WHARTON



MAYER BRANDSCHAIN
Philadelphia, Pa.

COLLEGE

Northeast High School, Cornell University. Junior Varsity Soccer (2) (3); Sophomore Banquet Committee; University Band (2).

JOSEPH M. BRASLOVE
"Joe"
Philadelphia, Pa.

West Philadelphia High School. Junior Prom Committee.

WHARTON



WILLIAM BRAUN
Camden, N. J.

Σ Φ Σ

COLLEGE

DUNCAN S. BRIGGS
"Dunc"
Oneonta, N. Y.

Oneonta High School. Sphinx Senior Society; Blue Key Society; Pennsylvanian Board; Red and Blue; General Chairman Ivy Week; Spade Man; President Junior Class; Assoc. Manager Track.

Α Σ Φ

WHARTON



MERTON LORENZO BRIGGS
"Mert"
Corry, Pa.

Α Ψ

Corry High School. Vice-President A. V. M. A. (4).

VETERINARY

JASPER LEWIS BRITTAIN
Philadelphia, Pa.

Π Δ Ε

WHARTON





ALBERT BOGART BRODBECK K Σ
Mt. Vernon, N. Y.

WHARTON
Mount Vernon High, Hun School, Sphinx Senior Society; Football (1); Basketball (1) (2) (3) (4); Golf (1) (2) (3), Captain (4); Vigilance Committee.



RAYMOND L. BRAMALL Π M E
Upper Darby, Pa.
EDUCATION



HENRY BROCK BROWN, JR. Θ Ξ, Σ Ξ,
"Brownie" T B Π, Σ T
Mt. Vernon, N. Y.

TOWNE
Mt. Vernon High School, Hexagon Senior Society; Triangle Editorial Board; Banquet Committee (1) (2); Men About Towne Show (2) (3), President (4); Christian Association Cabinet (3) (4); Mask and Wig Show (2); Engineering Council (3) (4); Compass and Chain; A. S. C. E.



MELFORD GRANT BROWN Θ Ξ, Σ T
"Mel"
Collingswood, N. J.

TOWNE
Collingswood High School, Men About Towne Club; Men About Towne Show (3) (4).



DONALD HAVILAND BROWNELL Φ Σ K
"Don"
Lansdowne, Pa.

WHARTON
Crew, Coxswain (1) (2) (3) (4).



WILLIAM H. BUCH Φ Δ Θ
"Bill"
Edgewood, Pa.

WHARTON
Newtown High School, Football (1) (2) (3); Track (1) (2) (3) (4).



EDMUND C. BUCKLEY Δ Σ Φ
Los Angeles, Cal.

COLLEGE
Seaboard and Blade; Pennsylvanian (3), Head Columnist (4); Junto (2) (3) (4); Cheer Leader (3) (4); Glee Club (1) (2); Freshman Soccer.



HOWARD PECK BURKHIMER Π K A
"Peck"
East Orange, N. J.

WHARTON
East Orange High School, Lacrosse Team (2) (3) (4).



CHARLES LEWIS CAMPBELL, JR. $\Sigma \Phi E$
"Charlie"
 Cynwyd, Pa.

WHARTON
 Lower Merion High School. Freshman Soccer Squad;
 Memorial Hall Drive (Team Captain); Sophomore
 Banquet Committee; Junior Banquet Committee; Spirit
 Committee; Undergraduate Council, Secretary; New-
 man Club (1) (2) (3) (4).

JAMES GORDON CAMPBELL, JR. $Z \Psi$
"Jim"
 South Orange, N. J.

WHARTON
 Carteret Academy. Pennsylvanian Business Board
 (2) (3); Mask and Wig Club (3) (4); Cheerleader
 (3); Mask and Wig Show (3).



ROBINSON CAMPBELL $A \Sigma \Phi$
 Little Rock, Ark.

WHARTON

ALTON E. CARLSON
 Jamestown, N. Y.

WHARTON



PHILIP SAMUEL CARPENTER $\Sigma A E, \Pi A \Sigma$
"Carp"
 Bryn Athyn, Pa.

WHARTON
 Bryn Athyn Academy. Franklin Polo Club.

G. RAYNER CARRICK, JR. $A \Pi E$
 Llanerch, Pa.

EDUCATION



JOSEPH COULSTON CASSEL $\Phi K T$
"Joe"
 Norristown, Pa.

TOWNE
 Spring City High School. Compass and Chain; Ameri-
 can Society of Civil Engineers, President (4); Band
 (1) (2) (3) (4).

HENRY GODWIN CASTOR $A X A$
"Hen"
 Philadelphia, Pa.

WHARTON
 Lancaster High School. Scabbard and Blade (4);
 Editorial Board Wharton News (2); Musical Club (3).





SIDNEY CHAIT
"Sid"
Philadelphia, Pa.

WHARTON
West Philadelphia High School. Class Boxing Championship (2) (3); Senior Blazer Committee; Glee Club (4).



EMIL MARSHALL CHRIST
Mount Carmel, Pa.

WHARTON
Mount Carmel High School. University Band (1) (2) (3) (4).



LEONARD A. CINBERG
Philadelphia, Pa.

COLLEGE



LEWIS WOLFE COHEN
"Lewie"
Rochester, N. Y.

East High School.

MILES L. COHEN
Lewiston, Pa.

B Σ P

WHARTON



SIDNEY MAURICE CHERRY
"Sid"
Philadelphia, Pa.

WHARTON
Central High School. Junior Prom Committee.



GERALD GEORGE CHRIST
"Jerry"
Allentown, Pa.

WHARTON
Allentown High School. Massanutten Military Academy. Sophomore Banquet Committee; Glee Club (3) (4); Lehigh Valley Club (1) (2), Secretary and Treasurer (2); Mask and Wig Cast (4).



KENNETH H. CISNEY
Brooklyn, N. Y.

WHARTON
Lacrosse (1); Soccer (1); Varsity Lacrosse (3) (4); Varsity Club.



Φ B Δ

WHARTON



HOWARD L. COLGAN
Bridgeport, Pa.

Norristown High School. Wrestling Squad; Intramural Football.

COLLEGE



ALBERT COMANOR
Philadelphia, Pa.

WHARTON



BRUCE D. COMPTON
Philadelphia, Pa.

COLLEGE



JOSEF CONKLIN
Philadelphia, Pa.

Frankford High School. Glee Club (3) (4); Education Club (3) (4).

EDUCATION



KENNETH WRAY CONNERS
"Ken"
Philadelphia, Pa.

Northeast High School. Survey Editor, Wharton News (4), Board (3); Northeast High Club; Dean's List.

WHARTON



CARL A. CONRAD
"Connie"
Philadelphia, Pa.

Central High School.

WHARTON



MATTHEW P. COOK
Homestead, Pa.

FINE ARTS



IRVIN I. COOPER
"Coop"
Montgomery, Pa.

Φ A

Montgomery High School. Lycoming County Club.

WHARTON



OLIVER F. COOPER
New London, Conn.

WHARTON

WILLIAM HAFNER CORNOG $\Phi B K$
"Bill"
Philadelphia, Pa.

COLLEGE
Central High School. Varsity Club; 150-lb. Varsity
Crew (2) (3); Philomathean Society (3) (4); Mod-
erator (4); Senior Advisor; President Phi Beta
Kappa.



EDWARD T. COX
Wallingford, Conn.

ΣN

WHARTON

HORACE EATON CRANDALL
"Cran"

WHARTON

Binghamton, N. Y.
Binghamton Central High School. Boxing (1) (2);
Red and Blue Editorial Board; Junto Business Board;
Dean's List; Philomathean Society.



ROBERT R. CREIGHTON
Audubon, N. J.

MOORE

ADOLPH JAY CRESKOFF $\Phi B K$
Philadelphia, Pa.

COLLEGE
Central High School. Clio (3) (4); German Club
(3) (4); Avukah (1).



ROBERT S. CREW
Iola, Kan.

ΘX

COLLEGE

JAMES ALBERT CUMMING ΣZ
"Jim"
Bridgeport, Conn.

WHARTON
Fairfield High School. Manager Debating Team (4);
Red and Blue Editorial Board (3); Vigilance Com-
mittee; Chairman Tickets, Junior Banquet.





DWIGHT LLOYD CUPP

"Dite," "Cuppy"

Johnstown, Pa.

Δ Σ Φ

WHARTON
Stony Brook High School. Punch Bowl Business Board (2) (3), Survey Mgr. (4); Class Record Business Board (3); Junior Prom Committee; Senior Blazer Committee; Interfraternity Council (3); Open Hearth Club President (4).

SYLVAN DALSIMER, II.

Philadelphia, Pa.

WHARTON



HAROLD EUGENE DAPSON

Pittsfield, Mass.

Α Ψ

Pittsfield High School. A. V. M. A.

VETERINARY

GEORGE ALLAN DASH, JR.

"Al"

Upper Darby, Pa.

WHARTON

Northeast High School. Honor Roll, Wharton School (3)



JACK DASH

Philadelphia, Pa.

WHARTON

Southern High School.



ARTHUR C. DAVIS

Philadelphia, Pa.

Α Χ Α

WHARTON



ALBERT D. DAWSON

Washington, D. C.

Δ Τ Δ

WHARTON



KENNETH EVERHART DENGLER

"Ken"

Elverson, Pa.

Β Γ Σ

WHARTON
Birdsboro High School. Honor Roll Wharton School (1) (2) (3) (4).



PHILIP ROY DENNIS, JR.
"Phil," "Denny"
 Delanco, N. J.

Λ X Λ

WHARTON
 Burlington High School. Lacrosse (1) (3); Editorial
 Board Wharton News.



HENRIQUE G. DE POMBO
"Hank"
 Colombia, South America

WHARTON

Freeport High School. Junior Cane Committee; New-
 man Club; Spanish Club; French Club.



SIDNEY J. DIAMOND
"Sid"
 Philadelphia, Pa.

COLLEGE

West Philadelphia High School.



PAUL A. DIBNER
 Brooklyn, N. Y.

Τ Ε Φ

COLLEGE



ALVA COTTOM DICKERHOFF
"Dick"
 Scottdale, Pa.

WHARTON

Scottdale High School.



MONROE VANSANT DILL
"Monty"
 Philadelphia, Pa.

Β Θ Η

WHARTON

West Philadelphia High School. Phi Kappa Beta
 Junior Society (3); Sphinx Senior Society (4); Blue
 Key Society (4); Governing Board of Wharton Asso-
 ciation (4); Associate Manager of Basketball (4);
 Manager of Tenth Interscholastic Basketball Tourna-
 ment (4); Spirit Committee (4); Cheer Leader (3)
 (4); University Camp Counsellor (1) (3).



WILLIAM HENRY DOERR, JR.
"Croc," "Wee Willie"
 Philadelphia, Pa.

COLLEGE

Germantown High School. Dramatic Club (2) (3) (4);
 Glee Club (3) (4).



HARRY F. DOMHOFF, JR.
 Pittsburgh, Pa.

Σ Η

WHARTON



JAMES EDWARD DOUGLASS, JR. ΘΞ
"Jim," "Jimmy," "Doug"
 Chevy Chase, Md.

WHARTON
 Western High School. Scabbard and Blade Society (3) (4); Junto (3) (4); Freshman Pipe Com. (1); Christian Association Memorial Hall Com. (1); Sophomore Vigilance Com. (2); Chairman Major Sports Penniman Bowl Contests (2); Junior Prom Ticket Com. (3); Chairman Publicity Com. Scabbard and Blade Society (4); Capital City Club (1), Sec'y-Treas. (2), President (3) (4); Travel Ass'n (3) (4); R. O. T. C. Captain (4).

JOHN C. DRESSLER AXP
 Orange, N. J.

East Orange High School. **WHARTON**



ORVILLE HERRICK DRUMM ΩΤΣ, ΦΒΦ
"Drummy," "Orvie"
 Richmond Hill, N. Y.

VETERINARY
 Dwight Prep School. Campus Community Center (3) (4); Vestryman, Chapel of the Transfiguration; Junior A. V. M. A.

JOHN KENNETH EASTON ΒΘΗ
"Jack"
 East Orange, N. J.

WHARTON
 East Orange High School. Friars Senior Society; Pennsylvanian (1) (2) (3), News Editor (4); Editor in Chief of Freshman Handbook (4); Manager of Ice Hockey (4); Freshman Pipe Com. (1); Freshman Smoker Com. (1); Sophomore Smoker Com. (2); Memorial Hall Campaign (1); Junior Prom Com. (3); Interfraternity Ball Com. (3) (4), Chairman (4); Rally Com. (4); Delegate to Intercollegiate Interfraternity Conference (3); Freshman Commission.



JOSEPH SAUNDERS EATON ΘΣΚ
"Joe"
 Beverly Hills, Cal.

COLLEGE
 De Witt Clinton High School. Theta Alpha Phi; Scabbard and Blade Society; Editorial Board 1930 Record; Mask and Wig Club; University Dramatic Club.

WILLIAM RUSSELL EATON
"Russ"
 Audubon, N. J. **WHARTON**

Cemden High School.



HERMAN GRUNER EBERT
"Herm," "Ebby"
 Philadelphia, Pa.

TOWNE
 Northeast High School. Tau Beta Pi; American Soc. of Civil Engineers.

SNOWDEN EBLING AXP
"Doc"
 Philadelphia, Pa.

TOWNE
 West Philadelphia High School. Hexagon Senior Society, Pres. (4); Sigma Tau; Lacrosse (1); Baseball (1); Basketball (1); J. V. Basketball (2) (3) (4); Undergraduate Council (4); Spirit Com. (4); Engineering Council (4); Blue Key Society; A. S. M. E., Vice-Pres. (3), Pres. (4); Counsellor University Camp (4); Steering Committee Ivy Week.





STETSON CARPENTER EDMUNDS Θ Δ X
"Stets," "Legs"
 Rutland, Vt.

WHARTON
 Rutland High School. Senior Blazer Committee; Glee Club (4); Mask and Wig.



KENNETH F. EDWARDS Δ Ψ
 Glen Riddle, Pa.

WHARTON



L. STANLEY ELSAS Σ Δ M
 New York, N. Y.

WHARTON
 De Witt Clinton High School.



CHARLES PERRIN ELTERICH
"Charley"
 West Pittston, Pa.

WHARTON
 West Pittston High School. Band (1) (2); Student Leader (3) (4); Orchestra (2) (3) (4); Junior Week Committee; Band Committee (4); Musical Club (3) (4); Luzerne County Club.



ALBERT D. EMURIAN
 Philadelphia, Pa.

MOORE



WILTON O. ENGLISH K Α Φ
 New Brunswick, N. J.

WHARTON



GUERT WILLIAM ENSIGN, JR. Φ Σ K
"Bill," "Gert"
 Camp Hill, Pa.

WHARTON
 Harrisburg Academy. Friars Senior Society; Blue Key Society; Manager of Boxing (4); Red and Blue, Editorial Board (2) (3) (4); Junior Cane Committee; Junior Banquet Committee; Spirit Committee; Sophomore Vigilance Committee.



EDMOND J. ESHENFELDER
 New London, Conn.

WHARTON



CLARENCE FREDERICK FALK
"Suede," "Bib"
Philadelphia, Pa.

Frankford High School.

WHARTON



IRA D. FALKENSTEIN
Cincinnati, Ohio.

Z B T

Hughes High School. Freshman Track Team; Track Squad (2) (3).

WHARTON



ALBERT FELDMAN
"Al"
Philadelphia, Pa.

West Philadelphia High School. Baseball (1); Intramural Football (2) (3) (4); Intramural Basketball (2) (3) (4).

WHARTON



EUGENE HAROLD FELDMAN
Philadelphia, Pa.

Central High School.

WHARTON



MILFORD FENSTER
"Mil"
Brooklyn, N. Y.

Φ B Δ

Brooklyn Boys' High School. Lacrosse (1); Senior Blazer Committee; Band Benefit Committee (4); Chairman Program Committee Junior Week; Freshman Pipe Committee; Clio Society (4).

COLLEGE



ROGELIO FERNANDEZ-GARZOT
"Roger"
Naguabo, Porto Rico.

University of Porto Rico Preparatory School.

WHARTON



CHARLES M. FINK
"Chuck"
Philadelphia, Pa.

Σ A M

Germantown High School. 150-lb. Crew Squad (1) (2) (3) (4); St. Paul's Cup 1928; Chairman Publicity Committee Junior Banquet; Senior Blazer Committee.

WHARTON



HERMAN FINKELSTEIN
"Fink"
Philadelphia, Pa.

West Philadelphia High School.

WHARTON



ALBERT FREDERICK FINKENBERG ΣΤΦ
"Al," "Fink"
 New York, N. Y.
 De Witt Clinton High School.

WHARTON

EDWARD FIRST
"Ed"
 Philadelphia, Pa.

WHARTON
 West Philadelphia High School. Fencing (1); Menorah Society (2) (3); Assistant in Accounting (4).



HERMAN WISCHMAN FISCHER ΣΦΕ
"Herm"
 Philadelphia, Pa.

WHARTON
 Penn Charter School. Friars Senior Society; Pennsylvanian (1) (2) (3). Managing Editor (4); 1930 Record Editorial Board; Punch Bowl Editorial Board (3) (4); Class Historian (2); Publicity Committee Chairman Varsity "P" Dinner (3); Franklin Society (4).



ALBERT L. FISH
 Hartford, Conn.

ΣΑΜ

1930 Record Board; Glee Club.

WHARTON



ALBERT CHENEY FISHER
"Bud"
 Springfield, Mass.

KΣ

WHARTON
 Springfield Central High School. Sphinx Senior Society; Manager Track Team (4).



CHARLES H. FISHER
"Charley"
 Philadelphia, Pa.

ΛΧΑ

WHARTON
 Germantown High School. Friars Senior Society; Editor-in-Chief 1930 Record; Business Board Wharton News (2) (3) (4); Vice-Pres. Franklin Society (4); Secretary Wharton Association (4); Mask and Wig Show.

RICHARD KEMP FISHER
 Camden, N. J.

COLLEGE

Glee Club (3) (4); Mask and Wig (3); Band (2) (3) (4); Orchestra (2) (3) (4).



WILLIAM ROBINSON FLINN, III. ΑΠΕ,
"Bill" ΚΦΚ
 Philadelphia, Pa.

EDUCATION
 West Philadelphia High School. Business Manager Educational Outlook (4); University of Pennsylvania Fund (4); Alumni Gift Committee (4); Practice School Committee (4); Schoolmen's Week (3) (4); President of Kappa Phi Kappa (4); Vigilance Committee (2); Educational Club (1) (2) (3) (4); Methodist Commuter's Club (2) (3) (4); Undergraduate Council (4).



PAUL R. FOIGHT
Export, Pa.

Σ N

WHARTON



JOSEPH F. FOLLMANN, JR.
"Joe"
Philadelphia, Pa.

Θ Ξ

WHARTON

West Philadelphia High School. Mask and Wig Club
(3) (4); Band (1) (2).



MAX L. FORMAN
Philadelphia, Pa.

Φ N

COLLEGE

West Philadelphia High School. Zelosophic Society
(2) (3) (4); Soccer (1) (2) (3) (4).



RALPH ALEXANDER FOSSEY
"Fuzzy"
Miami, Fla.

Φ Σ K

WHARTON

Miami High School. Friars Senior Society; Jay-Vee
Basketball (3); Gym Team (1); President Christian
Association Cabinet (4); Chief Counsellor Univer-
sity Camp for Boys (3) (4).



JOSEPH T. FOSTER, JR.
"Joe"
White Plains, N. Y.

K A Φ

WHARTON

White Plains High School. Lacrosse Squad (1);
Leader of "University Walking Club" (3) (4).



JOHN O. FRANZ, JR.
"Jack"
Llanerch, Pa.

WHARTON

Haverford High School.



MILTON FREEDMAN
Philadelphia, Pa.

WHARTON

West Philadelphia High School. Swimming Squad
(1); Water Polo Squad (1); Publicity Committee
Junior Week.



WILLIAM C. FREEMAN
Philadelphia, Pa.

Φ Σ K

WHARTON



JAMES FREISLEBEN
Chicago, Ill.

Harvard Preparatory School.

Z E T

WHARTON



SEWARD H. FRENCH, JR.
Binghamton, N. Y.

Δ Ψ, Φ K B

WHARTON

Sphinx Senior Society; Phi Kappa Beta Junior Society, President; Pennsylvanian (1) (2) (3), Editor in Chief (4); Red and Blue (2) (3) (4); President Franklin Society.



IRVING FRIED
"Irv"

Philadelphia, Pa.

A E Π

WHARTON

West Philadelphia High School. Fencing Squad (2); Dramatic Club (3).



STANLEY BERTRAM FRIEDMAN

"Stan"

Cleveland, Ohio

WHARTON

Shaw High School. Track Squad (1); Spanish Club (2) (3) (4).



BERTRAM W. FRISCH

"Bert"

New York, N. Y.

Φ B A

WHARTON

George Washington High School.



PHILLIP GABRIEL

Mobile, Ala.

Φ E Π

WHARTON

Pres. Grapplers' Club; Wrestling Team (2) (4), Captain (3) (4); Crew (1); Punch Bowl (3) (4); Red and Blue (3) (4).



JOHN A. GALLAGHER

Wilkes-Barre, Pa.

B K

COLLEGE



ARTHUR LOUIS GANUNG

"Art"

Llanerch, Pa.

FINE ARTS

Haverford High School. Lacrosse (1) (2) (3) (4); Varsity Club.



JOE LOUIS GASTEIGER
Johnson City, Tenn.
Johnson City High School.

II K A
WHARTON

LOUIS GELFAND
"Lou"
Philadelphia, Pa.
Central High School.

COLLEGE



HERMAN MAURICE GERBER
"Pete"
Tuckerton, N. J.

TE Φ

WHARTON
Tuckerton High School. Baseball Squad (1); Business Board Junco (2) (3) (4); Junior Prom Ticket Committee; Senior Blazer Committee.

SYDNEY ALFRED GERVIN, JR.
"Dixie"
Johnson City, Tenn.

Φ Γ Δ

COLLEGE
Johnson City High School. Sphinx Senior Society; Football (1), Varsity (2) (3) (4); Council on Athletics.



LEMUEL AUSTIN GEYER
"Lem"
Norristown, Pa.

Σ Φ Ε, Π Δ Σ, Φ Κ Β

COLLEGE
Norristown High School. Sphinx Senior Society; Editorial Board "The Pennsylvanian" (1) (2) (3) (4); President Interfraternity Council (4); Arts Association (3), President (4); Philomathean Society (3) (4); Football Manager (4).

VICTOR B. GILBERT
New York, N. Y.

Π Δ Φ

COLLEGE



CHARLES ALMON GILES
Chester, Pa.

Θ Ε

WHARTON
Chester High School. Track (1) (2) (3) (4); Cross Country (1) (2) (3); Varsity Club.

WILLIAM E. GILLESPIE
"Bill," "Gill"
Drifton, Pa.

COLLEGE

Mining and Mechanical Institute. Clio.





J. WILLIAM GIMBEL, JR.
"Bill"
 Chicago, Ill.
 Harvard School for Boys.

Π Δ Φ

WHARTON

JOHN NAGISH
"Johnny"
 Peekskill, N. Y.

Φ Γ Δ

WHARTON
 Peekskill High School. Sphinx Senior Society; Sophomore Vigilance Committee; Junior Week Committee; Blue Key Society (4); Glee Club (1) (2); Associate Manager of Track (4).



WILLIAM KENNEDY GIVEN, JR.
"Ken," "Bill"
 Allison Park, Pa.
 Edgewood High School.

WHARTON

ALBERT A. GLOVER
 Bridgeport, Pa.

COLLEGE



RICHARD F. GOEKE
 Trenton, N. J.
 Trenton High School.

Σ Π

WHARTON

HERMAN GOLDBERG
 Waterbury, Conn.

COLLEGE
 Crosby High School. Concertmeister University of Pennsylvania Symphony Orchestra (3) (4).



WILLIAM THEODORE GOLDEN
"Bill"
 New York, N. Y.

COLLEGE
 Columbia Grammar School. Varsity Swimming Squad (2); Varsity Water Polo Team (3) (4); Cabinet Jewish Students' Association; Dramatic Club (4).

HAROLD CARLSON GOLDMAN
"Goldy"
 Philadelphia, Pa.

WHARTON
 Germantown High School. Chairman Program Committee Junior Prom; Spirit Committee (4); Senior Blazer Committee.





ALFRED RUDOLF GOLZE
"Al"

Washington, D. C.

ΘΞ, ΣΞ,
ΤΒΠ, ΣΤ

TOWNE

Central High School. Manager Men About Towne Club Show (4); Secretary Capitol City Club (3) (4); Historian Sigma Tau (4); Secretary Student Chapter A. S. C. E. (3).

MIGUEL E. GONZALEZ
Philadelphia, Pa.

COLLEGE



MURDOCK KENDRICK GOODWIN
"Twin," "Doc"
Philadelphia, Pa.

ΚΑ,
ΦΒΚ

COLLEGE

West Philadelphia High School. Assistant Manager of Boxing (3), Associate (4); Editorial Board Red and Blue (2) (3) (4); Junior Week Committee; Philomathean Society; Cadet Captain R. O. T. C.; Captain C. A. Memorial Fund Drive.

IVAN JOSEPH GRAFF
"Joe"
Bradford, Pa.

ΣΤΦ

Bradford High School.

COLLEGE



EDWIN LORRAIN GRAUEL, JR.
"Ed"
Rochester, N. Y.

ΚΑΦ

West High School.

WHARTON

DAVID GRAY
"Dodo"
Amsterdam, N. Y.

ΑΜΣ

Amsterdam High School. Librarian German Club; University Orchestra.

WHARTON



JOHN H. C. GRAY
"Jack"
Philadelphia, Pa.

ΣΦΕ

WHARTON

Penn Charter School. Freshman Wrestling Team; Business Board of "The Pennsylvanian" (1) (2) (3) (4); Red and Blue Business Board (3) (4); C. A. Drive Committee (1).

ROBERT DAVIS GRAY
Warren, Pa.

WHARTON





LEON I. GREENBERG

"Lee"

Philadelphia, Pa.

West Philadelphia High School.

WHARTON

LEONARD SYDNEY GREENFIELD

"Len," "Green"

Newark, N. J.

South Side High School.

COLLEGE



RAPHAEL H. GREENSTEIN

Philadelphia, Pa.

COLLEGE

ALBERT GRIFFIN

Tampa, Fla.

Σ N, B Γ Σ

Hillsboro High School. Board of Governors, Wharton Association (4).

WHARTON



JAMES ALEXANDER GRIFFITHS, II

"Jim," "Grif"

Philadelphia, Pa.

Germantown High School. Scabbard and Blade; Rifle Team (1) (4); First Lieutenant, R. O. T. C.

WHARTON

MERWYN L. GRILL

Van Wert, O.

WHARTON



ALPHONSUS LEO GROHOWSKI

"Al"

Freeland, Pa.

Mining and Mechanical Institute. Fencing (1); Junior Prom Committee; Luzerne County Club.

COLLEGE

JOHN GOODHART GROSS

"Jack," "Jay"

New York, N. Y.

Φ Σ Δ

Kiski Preparatory School. Soccer (1); Golf (1) (2) (3) (4); 1930 Class Record; Junior Prom Ticket Committee; Sophomore Fight Committee.

WHARTON





MURRAY JOSEPH GROSSMAN
"Murph"
Philadelphia, Pa.

ΣΤΦ

Central High School. Debating (3) (4); Senior
Blazer Committee; Debate Forum.

WHARTON

JOSEPH B. GUTENKUNST
Milwaukee, Wisc.

WHARTON



HOWARD ALAN GUTTENBERG
Brooklyn, N. Y.

WHARTON

Boys' High School. Punch Bowl Business Board (3)
(4); Wharton News Business Board (3) (4); Junior
Prom Committee; Senior Blazer Committee.

ERNEST J. HABERSTROH
Reading, Pa.

FINE ARTS



NORMAN FOSTER HALL
Philadelphia, Pa.

WHARTON

Northeast High School.

JOHN G. HALPIN
Freeport, N. Y.

ΔΤ

WHARTON



ROBERT W. HAMILTON
Philadelphia, Pa.

ΣΦΣ

COLLEGE



JAMES T. HANLEY
Freeland, Pa.

COLLEGE



JOHN LEWIS HANSELL

"Johnnie"

Ambler, Pa.

Φ K T, Π Δ Σ

WHARTON

Cheltenham High School. Red and Blue Editorial Board (2) (3) (4); Wharton News Editorial Board (3) (4); Senior Class Historian; Wharton Association, Vice-President (3), President (4); Vigilance Committee (2); Banquet Committee (1) (2); Vocational Committee of Christian Association; 1930 Record Board.

MORRIS SHARP HANSON

"Vic," "Mory"

Philadelphia, Pa.

Σ Z

WHARTON

Germantown High School. Rifle Club; Mask and Wig Dancing Chorus (3) (4).



LLEWELLYN BROOKS HARPER

"Lew," "Harp"

Lakewood, O.

Σ Δ E

WHARTON

Lincoln High School. Football (1) (2) (3) (4); Varsity Club (4).



ARTHUR DE BLOIS HARRINGTON

"Art"

Aldan, Pa.

WHARTON

Lansdowne High School.



ROBERT M. HARRIS

Tamaqua, Pa.

Δ X Δ

WHARTON



ZELLIG S. HARRIS

Philadelphia, Pa.

COLLEGE



ALONZO W. HART, JR.

Philadelphia, Pa.

COLLEGE

West Philadelphia High School. Track and Cross Country (1) (3).



PLINEY E. HARTENSTEIN

Springfield, Mass.

Δ Υ

WHARTON



PHILLIP D. HARTLEY
Muncie, Ind.

Φ K Ψ
WHARTON



GEORGE A. HASZ
New York, N. Y.

Winnwood High School, Honor Roll.

WHARTON



N. W. HARKNESS HAUPT
Elizabeth, N. J.

Θ Δ X
COLLEGE



FRANK B. HAVENS
Philadelphia, Pa.

TOWNE



WARREN E. HAYDEN
Hartford, Conn.

WHARTON



DAVID W. HAYNES
Philadelphia, Pa.

Red and Blue Editorial Board; 1930 Record, Art Editor; Mask and Wig (1) (4).

Δ T

FINE ARTS



RICHARD B. HAYNES
Philadelphia, Pa.

Δ T
WHARTON



LEE R. HEGLAND
Great Falls, Mont.

WHARTON



SAMUEL HEIMAN
Philadelphia, Pa.

TOWNE
South Philadelphia High School. Priestley Club,
Treasurer (4).

JOHN STUART HELMBOLD
"Johnnie"
Horsham, Pa.

K Φ K

EDUCATION
Abington High School. Men's Education Club.



M. DONALDSON HENDERER
Wilmington, Del.

Φ K T

WHARTON

JAMES W. HENDERSON
Lansdowne, Pa.

COLLEGE



GEORGE FREDERICK HENSCHEL
Haddon Heights, N. J.

WHARTON

Haddon Heights High School.

MERTON J. HERTZ
Cleveland, Ohio

Σ T Φ

WHARTON



ARTHUR HERTZFELD
"Art"
Philadelphia, Pa.

K Φ K, Π Γ M

EDUCATION
South Philadelphia High School. Fencing Squad (1)
(2) (3) (4); Honor Committee of School of Education
(3) (4); Education Club.

ALFRED W. HESSE
"Al"
Brooklyn, N. Y.

Σ Φ Σ, Β Γ Σ

COLLEGE
Erasmus Hall High School. Golf Team, Assistant
Manager (3), Association Manager (4); Vigilance
Committee; Banquet Committee; Blazer Committee;
Honor Roll (2) (3); Blue Key Society (2) (3) (4);
Dormitory Senior Advisor (4).





CHARLTON CLEMENT HETZLER ΦΣΛ
"Clem"
 Rochester, N. Y.

WHARTON
 Charlotte High School. Newman Club; Spanish Club
 (3).

WILLIAM CHARLES HEUGH ΠΚΑ,
"Bill" ΒΓΣ
 Philadelphia, Pa.

WHARTON
 Frankford High School. Wrestling Team; Grapplers'
 Club.



JOSEPH EARL HILL, JR.
"J. E."
 Philadelphia, Pa.

WHARTON
 Central High School.



MALCOLM FREDERICK HILL ΑΧΡ,
"Malc," "Mike" ΒΓΣ
 WHARTON
 Wilmington, Del.

Wilmington High School. Blue Key Society; Junior
 Cane Committee; Sophomore Banquet Committee;
 Senior Advisor.



STEPHEN OTTO HIRZEL
"Steve"
 Ridgewood, N. Y.

COLLEGE
 Boys' High School of Brooklyn. Freshman Chess;
 Lutheran Students' Club Executive Committee (2) (3)
 (4); Theodelphian Society (1) (2) (3); Wrestling (1)
 (2) (3) (4).



PHILIP BERNARD HOFMANN ΒΦΠ
 Ottumwa, Ia.

WHARTON
 Ottumwa High School. Crew Squad (1) (2) (4),
 Junior Varsity (3); Freshman Commission; Chair-
 man Freshman Fight Committee; All University Dance
 Committee (2); International Forum Committee (4).



EARL NELSON HOLLIS ΑΧΑ
 Chambersburg, Pa.

WHARTON
 Chambersburg High School. Basketball Squad (1);
 1930 Record; Sophomore Banquet Committee; Junior
 Cane Committee; Senior Blazer Committee; Glee Club
 (1) (2) (3) (4); Scales Society.



NORMAN B. HOLLISTER
 Pittsfield, Mass.

WHARTON
 Football (4); Associate Manager of Lacrosse (4).



JUSTUS MITCHELL HOLME

"Judd"

Philadelphia, Pa.

TOWNE

Frankford High School. Towne School Football (3) (4); Intramural Track and Boxing; American Society Civil Engineers.



THOMAS BRIMSON HOLMES

A H E

St. Joseph, Mo.

COLLEGE

Main Avenue High School, San Antonio, Tex.



WESLEY THOMAS HOLMES

H K A

"Wes"

Bryn Mawr, Pa.

WHARTON

West Philadelphia High School. Varsity Soccer; Varsity Club.



WILLIAM WALTER HOMAN

"Bill"

Camden, N. J.

TOWNE

Camden High School. A. S. M. E.



JENNINGS SUDLER HOOD

B O H

"Suds"

Lansdowne, Pa.

COLLEGE

Lansdowne High School. Glee Club.



JUSTIN M. HOPE

Ω Ψ Φ

Camden, N. J.

COLLEGE



GEORGE GREER HORN

Philadelphia, Pa.

WHARTON

Central High School. Wrestling (1) (2) (3) (4).



MAURICE HORWITZ

K N

"Scotty," "Mac"

Butler, Pa.

WHARTON

Butler High School. Freshman Rifle Team; Business Board 1930 Record; Assistant Manager Rifle Team.



RAY D. HOTTENSTEIN
Spring City, Pa.

Φ K T
WHARTON

ROGER CHAPMAN HOUGH
Brooklyn, N. Y.

ERASMUS HALL HIGH SCHOOL, SWIMMING (1) (2) (3) (4); JUNIOR WEEK COMMITTEE.

Θ X

WHARTON



HARVEY M. HOUTZ
Wilkes-Barre, Pa.

Α T Ω
WHARTON

THOMAS C. HRUSLINSKI
Philadelphia, Pa.

FINE ARTS



EDWIN F. HUBBARD
Red Bank, N. J.

WHARTON

CLIFFORD D. HUDSON
Philadelphia, Pa.

GIRARD PREPARATORY COLLEGE.

Α X Σ

TOWNE



GEORGE W. HUGGLER
Paoli, Pa.

Φ B Φ
VETERINARY

ROBERT P. HUGHES
Scranton, Pa.

WHARTON





FREDERICK BOSSARD HULL

"Fred"

Philadelphia, Pa.

TOWNE

West Philadelphia High School. Priestley Club.



HARRIS BENJAMIN HULL

ΦΤΔ

Washington, D. C.

WHARTON

Shattuck Military Academy. Tennis (1) (2) (4); Ticket Committee Junior Prom; Capital City Club (1) (2) (4).



DONALD C. HYMAN

ΠΓΜ

"Don"

Hazleton, Pa.

COLLEGE

Mining and Mechanical Institute. Blazer Committee; Luzerne County Club.



MILTON IRWIN HYMAN

Wilkes-Barre, Pa.

COLLEGE

Wilkes-Barre High School, Luzerne County Club, Secretary (2).



FERDINAND C. IGLEHART

ΠΜΕ, ΕΚΝ

Tokyo, Japan

MOORE



HARRY F. IRWIN

ΦΚΤ

Kirklyn, Pa.

TOWNE



SAMUEL G. JACKSON

ΣΦΣ

Brooklyn, N. Y.

WHARTON



WILLIAM OSBORNE JACKSON

ΦΔΘ

"Bill"

Brookline, Pa.

WHARTON

Haverford Township High School, Crew Squad (1) (2) (3); Freshman Commission.



HERBERT F. JACOBS
Elmhurst, N. Y.

WHARTON
Newtown High School. Crew Squad (1); Wrestling
Squad (2) (3).

GEORGE JENNINGS
Philadelphia, Pa.

Abington High School.

COLLEGE



RAPHAEL R. JIEDEL
"Rae"
Helena, Ark.

Helena High School.

ΦΒΔ

WHARTON



CHARLES F. JOHNSON
Passaic, N. J.

WHARTON



AGAPY PABLO JURY
Santiago, Chile

COLLEGE



EMANUEL KARDON
Philadelphia, Pa.

WHARTON



EDWIN MILTON KASSEL
"Ed"
Paterson, N. J.

ΣΑΠ

COLLEGE
Paterson High School. Crew Squad (1) (2); Varsity
Water Polo Team (3) (4); Varsity Club.



MARCUS LOUIS KATZ
"Mark"
Melrose Park, Pa.

WHARTON
Cheltenham High School. Junior Picture Committee
(3).

WHARTON



JOHN S. KAUFMAN

"Jak"

Philadelphia, Pa.

Σ Z

COLLEGE

Abington High School. Phi Beta Kappa (3) (4);
Pennsylvanian Editorial Board (3) (4); Junto (4);
Sophomore Composition Prize (2); Band (1) (2);
Orchestra (3).

LEWIS SAMUEL KAUFMAN

"Bud"

Elizabeth, N. J.

WHARTON

Battin High School. Crew (1); Intramural Baseball
(2); Intramural Football (3).



RICHARD M. KEATOR

Wayne, Pa.

Ψ T

COLLEGE

GEORGE E. KEEFE, JR.

"Jack"

Lawrenceville, N. J.

Φ K T

COLLEGE

Princeton High School. Blue Key Society; 1930
1930 Record Board.



FRANCIS J. KELLY, JR.

Merion, Pa.

Ψ T

WHARTON

HERBERT DUFFIELD KENNEDY

"Herb"

Philadelphia, Pa.

Σ Φ Σ

WHARTON

Duval High School. Scabbard and Blade.



WILLIAM C. KESSLER

Oreland, Pa.

WHARTON

Abington High School. Spanish Club (3); Second
Prize Winner "Current Events" contest of New York
Times (2).

HENRY KNOWLTON KEY

"Hink," "Hinkel," "Psycho"

Maysville, Ky.

Φ Σ K

WHARTON

Louisville Military Academy. Crew Squad (3) (4).





JAMES ALEXANDER KILLOUGH

"Jim," "Irish"

Philadelphia, Pa.

West Philadelphia High School. Clio Club. COLLEGE



OSCAR KIND, JR.

Philadelphia, Pa.

Φ Ε Η

WHARTON



ALBERT H. KINDLER

Niles, Ohio

Λ Σ Φ

WHARTON



GEORGE JOSEPH KING

Atlantic City, N. J.

Atlantic City High School.

COLLEGE



M. A. KIRSHNIT

"Mak"

New Britain, Conn.

Τ Ε Φ

New Britain High School. Football (3) (4); Junior Prom Committee; Glee Club; Dramatic Club. WHARTON



ROBERT E. KISSEL

Hartford, Wisc.

Φ Κ Ψ

WHARTON



SABURO KITAMURA

Osaka, Japan

COLLEGE



JEROME L. KLAFF

Baltimore, Md.

Τ Δ Φ

WHARTON



J. FREDERIC KNECHT
"Jack"
 Nazareth, Pa.

Φ Κ Τ, Η Α Σ

COLLEGE
 Nazareth High School. Scales Society (3) (4);
 Memorial Hall Campaign (1); Glee Club (2) (3) (4);
 Lehigh Valley Club (1) (2) (3) (4), Secretary (2).

JOHN GEORGE KOEHLER
"Jack"
 Philadelphia, Pa.

Α Π Ε, Κ Φ Κ

EDUCATION
 West Philadelphia High School. Swimming (1);
 Scabbard and Blade; Vice-Pres. Education Club
 (1) (2) (3) (4); Baptist Deputation Team; Baptist
 Cabinet.



A. BERTRAM KOENIG
"Bert"
 Philadelphia, Pa.

WHARTON

Central High School. Prom Committee (3).

CHARLES WARNER KOENIG
"Duke," "Chaunc"
 Cynwyd, Pa.

Σ Φ Ε

WHARTON
 Lower Merion High School. Lacrosse (1); Swim-
 ming (1); Wrestling Squad (1); Junior Varsity
 Lacrosse (2); Banquet Committee (2); Junior Prom
 Committee.



EDWIN FOWLER KOETSCH
"Ed"
 North Tonawanda, N. Y.

Δ Τ

WHARTON
 North Tonawanda High School. Red and Blue; Class
 Vice-President (2); Vigilance Committee (2); Memo-
 rial Hall Fund Committee (1); Chairman Freshman
 Smoker (1).

ROBERT BERNARD KOFF
"Bob"
 Philadelphia, Pa.

Α Ε Π

Frankford High School.

WHARTON



JEROME KONIGSBERG
"Jerry"
 Bayonne, N. J.

Σ Τ Φ

Bayonne High School. Menorah Society.

COLLEGE



RICHARD F. KORNS
"Dick"
 Des Moines, Ia.

Τ Ψ

COLLEGE



JOHN FREDERICK KRAMER
"Johnnie"
 Dansville, N. Y.

Θ Δ X

WHARTON
 Punch Bowl Editorial Board (2) (3) (4); Sophomore Vigilance Committee; Steering Committee, Junior Week; Spirit Committee (4); Glee Club; Assistant Manager Golf (3), Manager (4).

CHARLES EDWARD KRAMPF
"Charlie," "Ruby," "Krumpfo"
 Allegany, N. Y.

Δ Σ Φ

WHARTON
 Allegany High School. Sphinx Senior Society; Crew (1), Varsity (2) (3) (4), Captain (3) (4); Red and Blue Board; Penniman Bowl Committee; Junior Week Committee (3); Varsity Club.



RICHARD H. KRUEGER
"Dick"
 Pelham, N. Y.

Σ Z

WHARTON
 Pelham High School. Advertising Manager Wharton News (4); Zelosophic Society; Fencing Squad (1).



SAMUEL EUGENE KUEN, JR.
"Gene"
 Cynwyd, Pa.

B Θ II

COLLEGE
 Lower Merion High School. Friars Senior Society; Freshman Football (1); Freshman Track (1); Varsity Football (2) (3) (4); Board of Governors, Arts Association; Undergraduate Council; Varsity Club.



HERMAN KULLMAN, JR.
"Nootch"
 Natchez, Miss.

Σ A M

WHARTON
 Phillips Exeter Academy. Punch Bowl (2) (3) (4), Circulation Manager (4); Junior Week Committee (3); Dean's List; Franklin Society.



LEWIS KURLANSIK
 Easton, Pa.

Σ A II

COLLEGE



EDGAR JOSEPH LACAPRA
"Ed," "Lack," "McCarthy"
 Newark, N. J.

A Φ Δ

WHARTON
 Barringer High School. Soccer (1); Junior Prom Committee (3); Newman Club.



LOUIS LEONARD LACAPRA
"Bam"
 Newark, N. J.

COLLEGE

Peddie School.



ROBERT HENRY LAKAMP
"Bob"
 Newark, N. J.

II K A

WHARTON
 Barringer High School, Freshman Pipe Committee;
 Penniman Bowl Committee (2); Junior Week Com-
 mittee (3); Senior Blazer Committee (4); Glee Club
 (1) (2) (3) (4); Scales Society (4).



WILLIAM F. LAMBERTI
 Scranton, Pa.

Λ Φ Δ

COLLEGE



EDWIN I. LAMONT
 Valatie, N. Y.

Σ II

Martin H. Glynn School.

WHARTON



MAX LANDY
"Mac," "Mahone"
 Cleveland, Ohio.

Σ T Φ

WHARTON
 Glenville High School, Junto Business Board (2) (3),
 Circulation Manager (4); Wharton Honor Roll (1);
 Secretary Jewish Student House (3); Menorah So-
 ciety (1); Cleveland Club (1); Ohio Club (1).



R. F. LAVEE
 Philadelphia, Pa.

WHARTON



ANTHONY STANLEY LAWINSKI
"Tony"
 Philadelphia, Pa.

FINE ARTS

Germantown High School.



JOSEPH JOHN LAWLER
"Jo"
 Bywood, Pa.

COLLEGE

West Philadelphia Catholic High School, Freshman
 Football; Wrestling (3); Clio Club.



ROBERT PARKER LAWRENCE
"Bob," "Pop"
 Collingdale, Pa.

Λ X Λ,
 O T Σ, Φ B Φ

VETERINARY
 East Greenwich Academy, President Pennsylvania
 Student Chapter American Veterinary Medical Asso-
 ciation.



EDWARD JOHN LEARY

"Ed"

Holyoke, Mass.

Holyoke High School.

WHARTON

HARRINGTON ARMITT LEEDOM

"Harry"

Linden, N. Y.

B Φ H,

Φ K B

WHARTON

Culver Military Academy. Sphinx Senior Society; Assistant Manager of Soccer (3), Associate Manager (4); Business Board of "The Pennsylvanian" (1) (2) (3) (4); Business Manager of The Wharton News (4); Chairman Freshman Pipe Committee; Sophomore Banquet Committee; Freshman Commission; Junior Week Committee; Governing Board Wharton Association; Mask and Wig (2) (3), Governing Board (4); Blue Key (4); Zelosophic Society; Varsity Club.



HAROLD WILLIAM STIX LEEKER Z B T

Memphis, Tenn.

WHARTON

University School. Assistant Manager Gym Team (3), Manager (4); Red and Blue (1) (2) (3) (4); 1930 Record (4); Memorial Hall Fund Drive (1); Steering Committee Junior Week; Spirit Committee (4); Band Concert and Dance Committee (4).



HAROLD LEFKOE

Philadelphia, Pa.

Central High School. Debating Union.

COLLEGE



JOSEPH MORRIS LEIBOWITZ

"Joe"

Philadelphia, Pa.

WHARTON

West Philadelphia High School. Chapel Committee Junior Week.



JOSEPH LERNER

"Joe"

Philadelphia, Pa.

Central High School.

COLLEGE



IRVIN LEVY

"Red"

Trenton, N. J.

Trenton High School.

K N

COLLEGE



STANLEY GERSTLEY LEVY

"Stan"

Philadelphia, Pa.

Northeast High School.

WHARTON



GEORGE G. LEWIS
"Moon"
 Erdenheim, Pa.

Σ Z

WHARTON
 Juno (4); Debating (1); Chairman Junior Prom
 Refreshment Committee; Dramatic Club (4).

MERTON LLOYD LINDEKE
"Mert"

Φ E Π

Duluth, Minn.

WHARTON
 Duluth Central High School. Franklin Society;
 Freshman Crew; Managing Editor 1930 Record; Pen-
 niman Bowl Committee (2).



WILLIAM PAUL LIPKIN
"Bill"

Camden, N. J.

WHARTON

Camden High School.



BENJAMIN P. LISSNER, JR.
"B. P."

Φ E Π

Newark, N. J.

WHARTON

Red and Blue Business Board.



THOMAS E. LISTER
 Philadelphia, Pa.

K A Φ

WHARTON



JOHN FRANCIS DeSALES J. LITTLE
"Jack," "Reds"
 Philadelphia, Pa.

WHARTON

LaSalle Preparatory School. Captain Christian Asso-
 ciation Drive (1).



RODMAN CROWELL LLOYD
"Rod"

Kirklyn, Pa.

WHARTON

Upper Darby High School. Glee Club (2) (3) (4);
 Spanish Club (2) (4).



SYDNEY READ LOESER
 Norristown, Pa.

Δ X

COLLEGE
 George School. Freshman Basketball; Jay-Vee Bas-
 ketball (2) (3) (4); Sophomore Banquet Committee.





PAUL E. LOUCKS
Franklin, Mass.

WHARTON

NELSON EDWARD LUKEMIRE
"Nim"

Θ X

Portsmouth, Ohio.

WHARTON

Portsmouth High School. Editorial Board of "The Pennsylvanian" (1) (2) (3) (4); Junior Week Banquet Committee.



JOHN K. LUTHER
Batavia, N. Y.

K A

WHARTON

Sphinx Senior Society; Business Board of "The Pennsylvanian" (1) (2) (3), Office Manager (4); Mask and Wig.



WILLIAM F. LYNNE
Philadelphia, Pa.

Δ T

WHARTON



EDWARD WILLIAM MACDONALD
"Mac"
Philadelphia, Pa.

COLLEGE

Northeast High School. Freshman Soccer; Varsity Soccer (2).



RONALD BERWICK MACKENZIE
"Mac"
Bridgeport, Conn.

Δ Σ Φ

WHARTON

Bridgeport Central High School. Soccer (1), Jay-Vee (2) (3), Varsity (4); Photographic Editor 1930 Record; Punch Bowl Business Board; Senior Advisor; Junior Week Committee; Varsity Club (4).



WALTER W. MAGAI
Woodcliff, N. J.

Δ T

COLLEGE

Friars Senior Society; Football (1) (2) (3) (4); Lacrosse (1) (2) (3), Captain (4); Undergraduate Council (4).



FRANK A. MAKARCZYK
Nanticoke, Pa.

WHARTON

Nanticoke High School. Luzerne County Club, Vice-President (3); Aero Club Charter Member.



FREDERICK WILLIAM MALKEMES $\Pi \Delta E$
"Fred," "Mal"
 Shavertown, Pa.

WHARTON
 Wilkes-Barre High School. Luzerne County Club (3)
 (4).



WILLIAM WALTON MANDEVILLE $B \Gamma \Sigma$
"Mandy"
 Rockville Centre, N. Y.

WHARTON
 Brooklyn Manual Training High School. Wharton
 Honor Roll (1) (2) (3) (4).



JEROME LAURENCE MARKOVITZ
 Philadelphia, Pa.

WHARTON
 Germantown High School.



VICTOR SEYMOUR MARKOVITZ
 Philadelphia, Pa.

WHARTON
 Pennsylvania Military Preparatory School.



HENRY C. MARKS
 North Glenside, Pa.

$\Phi K T$
 COLLEGE



J. CANFIELD MARSH, JR. $T B \Pi, \Sigma \Xi$
"The Colonel"
 Washington, D. C.

TOWNE
 Central High School. Christian Association Cabinet
 (1); Engineering Student Council, Secretary (3)
 Treasurer (4); A. S. M. E.



ELWOOD T. MARSHALL
 Chester, Pa.

WHARTON



ISADORE MAXIMILIAN MARTIN $\Lambda \Phi \Lambda$
"Max"
 Philadelphia, Pa.

WHARTON
 West Philadelphia High School.



JOHN ROGERS MARTIN

"Johnny"

Bala-Cynwyd, Pa.

K Φ K

EDUCATION

Lower Merion High School. Honor Committee of School of Education (4); Education Club (1) (2) (3) (4).

ROBERT O. MARTIN

"Bob"

Haddon Heights, N. J.

TOWNE

Haddon Heights High School. Civil Engineering Society (3) (4).



EDGAR A. MASCHAL

Wilksburg, Pa.

Ψ T

WHARTON

CARMEN CHARLES MASSIMIANO

"Carm"

Pittsfield, Mass.

Α Φ Δ

COLLEGE

Pittsfield High School. Boxing (1); Lacrosse (2) (3) (4); Junior Week Committee; Upper Class Dormitory Representative; Zelosophic Society (3) (4); Circolo Italiano (1) (3); Newman Club (1) (2).



JAMES A. McCALLION

Philadelphia, Pa.

Α Χ Α

COLLEGE

DAVID LYALL McCARROLL

"Mac"

New York, N. Y.

WHARTON

Evander Childs High School.



FRANK W. McCLATCHY

Bala-Cynwyd, Pa.

Δ Σ Φ

WHARTON

ALEXANDER CHARLES McCLELLAND

"Alex." "Mac"

Philadelphia, Pa.

Α Π Ε

COLLEGE

West Philadelphia High School. Scabbard and Blade, Secretary; First Lieutenant R. O. T. C.





ELWOOD WILEY McCLURE
"Mac"
Philadelphia, Pa.

COLLEGE
Northeast High School, Gym Team; Northeast High School Club.



MATTHEW H. McCONNELL
Philadelphia, Pa.

K Σ
COLLEGE



HOWARD L. McCORMICK
East Orange, N. J.

Φ K T
WHARTON



WILLIAM CONINE McENTEE
"Connie"
Doylestown, Pa.

WHARTON
Doylestown High School, Golf Team (1) (2) (3) (4); Orchestra (1) (2) (3) (4).



JOHN DONALD McFARLANE
Philadelphia, Pa.

FINE ARTS



MAITLAND A. McHENRY
"Mac"
Philadelphia, Pa.

WHARTON
Wm. Penn Charter School, Mask and Wig Show (1) (3) (4); Undergraduate Mask and Wig Club.



EDWARD DANIEL McKINNEY
"Mac"
McKeesport, Pa.

VETERINARY
McKeesport High School, A. V. M. A.



VINCENT PAUL McNALLY
"Vince"
Philadelphia, Pa.

COLLEGE
Lower Merion High School, Memorial Hall Campaign (1).



EDWIN HUBER MELHORN

"Ed"

Philadelphia, Pa.

WHARTON

West Philadelphia High School. Spanish Club; Christian Association Drive.



JOHN CONWAY MENIHAN

Σ N

Rochester, N. Y.

WHARTON

Exeter Academy. Crew (1); Punch Bowl Art Board (4); Senior Blazer Committee; Mask and Wig Club (3) (4).



PAUL H. MEYER

Σ A M

New York, N. Y.

WHARTON

De Witt Clinton High School. Baseball (1); Red and Blue (1) (2) (3), Business Manager (4); Junior Week Committee; Franklin Society.



ROBERT R. MILEY

Wauseon, Ohio.

WHARTON



HAROLD MAXWELL MILLER

Σ T Φ

"Hal," "Hash"

Brooklyn, N. Y.

COLLEGE

Erasmus Hall High School. Cross Country (2) (3) (4); Track (2) (3) (4); Debating Team (1) (4); Debate Council (4); Philomathean Society (4).



LESLIE QUINTEN MILLER

Δ T, K A Φ

"Cowboy"

Spokane, Wash.

WHARTON

Lewis and Clark High School. Golf (1) (3) (4); Swimming (1) (4); Track (1) (2) (3); Red and Blue (2) (3) (4); Sophomore Banquet Committee; Junior Prom Committee; Rocky Mountain Club.



MALCOLM W. MILLER

A X P

"Max"

Colwyn, Pa.

COLLEGE

Lansdowne High School. Sophomore Vigilance Committee.



RONALD DEAN MILLER

A H E

"Ron"

Zanesville, Ohio.

COLLEGE

Lash High School. Scabbard and Blade; R. O. T. C., Second Lieutenant; Rifle Team (2) (3), Captain (4); Rifle Club (3) (4).



WILLIAM B. MILLER
Harrisburg, Pa.

Φ A Σ

COLLEGE



GEORGE B. MILNOR
Alton, Ill.

Δ Ψ

WHARTON



JOSEPH MISSIMER, JR.
"Joe"
Roxborough, Pa.

Λ X A, B Γ Σ

WHARTON

Germantown High School. Varsity 150-lb. Crew (3) (4); Punch Bowl, Business Board (3) (4); 1930 Record Board; Wharton Association, Board of Governors (4); Varsity Club.



LESTER J. MITTAU
Stamford, Conn.

COLLEGE



JOSEPH A. MONROE
Portland, Ore.

Α X P

WHARTON



JAMES STEWART MONTGOMERY, JR.
"Stew," "Monte"
Philadelphia, Pa.

WHARTON

South Philadelphia High School.



RICHARD TUCKER MOORE
"Dick"
Philadelphia, Pa.

Α X Σ

TOWNE

West Philadelphia High School. Alembic Society; Engineering Student Council (3) (4); Priestley Chemical Society (2) (3) (4); Men About Towne Club (2) (3) (4).



WILLIAM DECATUR MOORE, JR.
"Bill"
Philadelphia, Pa.

B K

COLLEGE

St. Joseph Preparatory School.



HAROLD C. MORGAN
Binghamton, N. Y.

ΔΣΦ

WHARTON



MARLIN A. MOWER
Shippensburg, Pa.

WHARTON



EDWARD PRESTON MOXEY, III.
"Ed," "E. P."
Philadelphia, Pa.

WHARTON

Germantown Friends School, Junior Prom Committee; Presbyterian Commuters' Club (1) (2) (3) (4); Germantown Friends School Club (1) (2) (3) (4).



PAUL ADRIEN MULCEY
"P. A."
Philadelphia, Pa.

ΑΧΣ

TOWNE

Oak Lane Country Day School, Track (1) (2); Alembic Society; Priestley Club.



RICHARD GRAHAM MULHOLLAND
"Dick"
Rydal, Pa.

WHARTON

West Philadelphia High School, Honor Roll (3).



DANIEL ANTHONY MURPHY
"Dan," "Murph"
Philadelphia, Pa.

ΦΒΚ,
HΣΦ

COLLEGE

Roman Catholic High School, Treasurer, Classics Club; Newman Club.



CHARLES DAVIS MEYERS
Philadelphia, Pa.

WHARTON



J. HERBERT NAGLER
"Herb," "Reds"
Philadelphia, Pa.

ΣΤΦ

COLLEGE

Germantown High School, Debating.



HENRY S. NEEL
Merion, Pa.

Δ Φ

WHARTON

GEORGE MAHON NEIL
"Joe," "Gem"
Philadelphia, Pa.

Δ Σ Φ, Π Δ Σ

COLLEGE

West Philadelphia High School. Friars Senior Society; Pennsylvanian Editorial Board (2) (3) (4); Punch Bowl Editorial Board (2) (3), Editor-in-Chief (4); Junior Prom Committee; Philomathean Society; Franklin Society.



MILTON NEVINS
"Milt"
Philadelphia, Pa.

Θ Δ Φ

COLLEGE

West Philadelphia High School. Baseball (1).



JOHN ROBERT NICHOLS
"Bob," "Nick," "Gauge"
Lewistown, Pa.

Φ Σ K

WHARTON

Lewistown High School.



HOWARD FUSSELL NIXON
"Nick"
Holyoke, Mass.

Φ Δ Θ

WHARTON

Williston Academy. Junior Varsity Football (2) (3); Junior Prom Committee; Spirit Committee (4); Cheer Leader (3), Head Cheer Leader (4).



HOWARD BENJAMIN NORMAND
"Frowzy," "Ben"
Ayer, Mass.

Φ Σ K

WHARTON

De Witt Clinton-Hebbard School. Friars Senior Society; Red and Blue Pictorial Board; Chairman Junior Prom; Spirit Committee; Chairman Class Fight Committee; Undergraduate Council.



CARROLL E. NUTTALL
Sherman, N. Y.

Δ Π Ε

WHARTON

Sherman High School. Boxing (1) (2); Wharton News Business Board.



BENJAMIN H. OEHLERT
Philadelphia, Pa.

Θ X

WHARTON



EDWARD PAUL O'REILLY, JR.
"Sweeney," "June"
Mt. Vernon, N. Y.

K Σ

WHARTON

Mt. Vernon High School. Sphinx Senior Society;
Golf (1) (4); Hockey (3) (4), Captain (3) (4); Man-
ager Baseball (4); Newman Club (3) (4); Senior
Advisor.

PAUL ROTHCHILD PALMBAUM
"Palmie"
Baltimore, Md.

WHARTON

Baltimore City College. Boxing (1); Junior Varsity
Football (4).



JOHN ALBERT PALMER
"Jack"
Lansdale, Pa.

ACACIA

WHARTON

Lansdale High School. Junior Prom Committee;
Undergraduate Mask and Wig Club, Cast (1) (2) (3).



STUART W. PALMER
New Haven, Conn.

Α Τ Ω

WHARTON



YUNG SHUAN PANG
Dairen, Manchuria, China.

WHARTON

Nankai High School, Tientsin, China. Chairman,
The International Students' Council; Manager, The
Chinese Students' Club; President, Tsing Yuen Club.



ALFRED ERIC PARKINSON
Upper Darby, Pa.

TOWNE

West Philadelphia High School.



RICHARD M. PARRY
"Dick"
Rushland, Pa.

Α Ψ

VETERINARY

Doylestown High School, A. V. M. A.



JOHN C. PARSONS
Syracuse, N. Y.

Σ Δ Ε

WHARTON



CHESTER BARRY PASSMORE B O II
"Chet"
 Oxford, Pa.

WHARTON
 Oxford High School. Soccer (1) (2) (3) (4); Christian Association Commission (1); Mask and Wig Club (3) (4); Mask and Wig Show (2) (3) (4).



WILLIAM L. PECK Δ X
 Fort Johnson, N. Y.

WHARTON



ADOLPH PEMSEL, JR. II K A
"Pem"
 Philadelphia, Pa.

TOWNE
 Northeast High School. Gym Team (1) (2) (3); Freshman All-Round Champion in Gym; Pennsylvania Triangle; Vigilance Committee (2); Junior Prom Committee; Northeast High Club (1) (2) (3) (4); Men About Towne Club; Mask and Wig.



WILLARD D. PENDLETON B O II, A B X
"Dan"
 Bryn Athyn, Pa.

WHARTON
 Bryn Athyn Academy; Friars Senior Society; Varsity Lacrosse (2) (3) (4); Red and Blue Board (2) (3) (4); Managing Editor Red and Blue (4); Franklin Society; Varsity Club.



CARL VINCENT PETERSON Δ X
"Swede," "Pete"
 Sebring, Ohio.

TOWNE
 McKinley High School. Compass and Chain Society; Lacrosse (1); Crew Squad (2); Treasurer of A. S. C. E. (3).



CLIFFORD ROBERT PETERSON
"Pete"
 Philadelphia, Pa.

WHARTON
 Newtown High School. Honor Roll (3).



LOUIS M. PETRULLO
 Philadelphia, Pa.

COLLEGE



ORVILLE A. PIERCE
"Dick"
 Camden, N. Y.

WHARTON



EDWARD M. PITT
Philadelphia, Pa.

Σ Z

FINE ARTS



LEO E. POLLAKOFF
Freeland, Pa.

Luzerne County Club,

WHARTON



SAMUEL MILTON POSNOCK
"Pozzy," "Sam"
Bayonne, N. J.

Σ T Φ

Bayonne High School. University Symphony Orchestra (1) (2) (3) (4).

COLLEGE



THOMAS PATRICK POWERS
Sayre, Pa.

Sayre High School.

COLLEGE



WILBUR SELLECK PRATT
"Bill"
Oswego, N. Y.

Π K A

Oswego High School. Service Manager 1930 Record; Freshman Banquet Committee; Wharton Honor Roll (4).

WHARTON



WILLIAM WRIGLEY PRICE
Philadelphia, Pa.

Penn Charter School. Fencing Squad (2) (3) (4).

WHARTON



PETER PATRULLO PRICHETT
"Pete"
Philadelphia, Pa.

Φ T Δ,
Λ X Σ

William Penn Charter School. Alembic Senior Chemical Society; Fencing Squad (3) (4); Men About Towne Club (3) (4).

TOWNE



ALLAN COLLIER PRINGLE
"Red"

Dunnville, Ontario, Canada.

Dunnville High School. Ice Hockey (3) (4); Junior Prom Committee; International Students' Club; English Speaking Union.

WHARTON



THOMAS PRITCHARD
Plymouth, Pa.

ΔΣΦ

WHARTON



FRANK PUGLIESE
"Duds," "Pug"
Punxsutawney, Pa.

Rossiter High School. Newman Club.

COLLEGE



EDWARD REED PURSELL
"Ted"

Portsmouth, Ohio.

ΣΑΕ

WHARTON

Portsmouth High School. Sophomore Vigilance Committee; Banquet Committee (2); Chairman Banquet Committee (3).



JOSEPH FRANK RAFFETTO
"Joe," "Raff"

Manasquan, N. J.

ΑΦΔ

Manasquan High School. University Band (1) (2) (3) (4); Newman Club.

COLLEGE



JOSEPH JOSIAH RATNER
"Joe"

Philadelphia, Pa.

COLLEGE

South Philadelphia High School.



ALFRED RATOWSKY
"Al"

Philipsburg, Pa.

ΣΑΜ, ΒΤΣ

Mercersburg Academy. Football (1) (2) (3) (4); Freshman Commission; Sophomore Vigilance Committee; Junior Prom Committee; Committee on Examinations (4); Honor Roll; Dean's List.

WHARTON



JOHN HENRY RAUDENBUSH
"Joe"

Reading, Pa.

ΗΔΕ

WHARTON

Reading High School.



CHARLES RUSSEL RAUTH
"Charlie," "Chuck"

Edgewater Park, N. J.

ΔΣΦ

William Penn Charter School. Tennis Team (1) (2) (3).

WHARTON



FRANCIS M. RAVER
Yoe, Pa.

TOWNE

HARVEY WALTER REDINGTON ΘΞ
"Red"
Philadelphia, Pa.

WHARTON

Northeast High School. Friars Senior Society; Freshman Soccer; Varsity Soccer (2) (3); Associate Manager Swimming; Historian (3); Undergraduate Council; Sophomore Vigilance Committee; Blue Key Society (4).



DONALD W. REED, JR.
South Amboy, N. J.

ΔΣΦ

WALTER LOUIS REICHARDT ΑΧΡ
"Wally," "Sunshine"
Los Angeles, Cal.

FINE ARTS

Los Angeles High School. Art Editor 1930 Record.



GEORGE B. REISSE, JR.
Philadelphia, Pa.

TOWNE

LAWRENCE B. RICHARDS ΚΦΚ
"Richie"
Souderton, Pa.

EDUCATION

Souderton High School. German Club; Education Club.



HAROLD LEONARD RINER ΠΔΦ
"Hal"
Springfield, Mass.

WHARTON

High School of Commerce.

MANUEL SANCHEZ RIVERA
"Bemba," "Mani"
Philadelphia, Pa.

WHARTON

Central High School, San Juan, Porto Rico.





GEORGE COTTMAN ROBINSON

"Robbie"

Philadelphia, Pa.

WHARTON

Northeast High School. Wrestling (1); Rifle (4); Freshman Banquet Committee; Junior Prom Committee; Northeast High School Club; Lutheran Students' Executive Committee.



HERNAN FERNANDO RODRIQUEZ $\Phi \Sigma \Lambda$

"Rod"

Humacao, Porto Rico

WHARTON

Peddie Preparatory School. Varsity Fencing Team (1) (2) (3) (4); Travel Association.



HARRY MANNING ROLIN

"Rollo"

Strafford, Pa.

$\Delta \Psi$

COLLEGE

Radnor High School. Cross Country (2); Track Squad (2) (3); Jay-Vee Lacrosse Team (4); Captain R. O. T. C.; Seaboard and Blade.



LEVERNE REID ROOT

"Bus"

West Suffield, Conn.

$\Delta K E$

WHARTON

Suffield School. Junior Week Committee.



WILLIAM B. ROSEL

Uhrichsville, Ohio.

WHARTON



ALBERT F. ROSENBAUM

New York, N. Y.

COLLEGE

Woodmere Academy.



JOSEPH ROSENBLITH

"Rosie"

Cleveland, Ohio.

$\Sigma T \Phi$

WHARTON

Ashtabula Harbor High School. Boxing Team (1), Varsity (2) (3); Sophomore Vigilance Committee; Penniman Bowl Committee; Banquet Committee (1); Steering Committee (2); Prom Ticket Committee (3); Spirit Committee (4); Class Secretary (4).



DAVID K. ROSENBLUTH

Philadelphia, Pa.

WHARTON



PHILIP MORRIS ROSENTHAL
"Rosie"
 Philadelphia, Pa.

West Philadelphia High School.

WHARTON



BRANDON E. ROURKE
 West Haven, Conn.

Π K A

Chicopee High School. Rifle Team (1) (2); Lacrosse (3); Dramatic Club (2).

COLLEGE



JOHN D. ROURKE
 Philadelphia, Pa.

WHARTON



SAMUEL RYNES
 Philadelphia, Pa.

Φ B K, Π Γ M

Central High School. Honor Roll (2) (3); Zelosophic Society (2) (3) (4), President (4).

COLLEGE



JOHN BURKE SABEL
"Johnny"
 Huntington, W. Va.

A T Ω

150-lb. Crew (1); Punch Bowl Business Board (2) (3); Survey Manager (4); Glee Club (3) (4); Band (1) (2) (3) (4); Assistant Student Leader (4); Mask and Wig; College Orchestra (1) (2) (3).

WHARTON



GEORGE E. SABOLD
 Laurel Springs, N. J.

WHARTON



MAURICE S. SACEY
"Morrie"
 Philadelphia, Pa.

Φ N

South Philadelphia High School. German Club.

COLLEGE



HUGO SALINAS
 Monterey, Mexico.

Θ X

Terrill School Dallas, Texas. Scales Society, Vice-President; Fencing Squad (1) (2) (3) (4); Glee Club (1) (2) (3) (4).

WHARTON



EDWARD THOMAS SALVATO
"Sal"

New York, N. Y.

Α Φ Δ, Η Α Σ

COLLEGE

Clason Military Academy. Sophomore Vigilance Committee; Senior Blazer Committee; Newman Club; Circolo Italiano.



CHARLES H. SAMPLE
Fort Scott, Kan.

Φ Δ Θ

WHARTON



DOUGLAS H. SAMPSON
"Doug"

Westfield, N. J.

Α Τ Ω, Β Γ Σ

WHARTON

Baseball (2) (3) (4); Rifle Team, Manager (3) (4); Punch Bowl Board; 1930 Class Record; Wharton Association, Board of Governors.



THOMAS A. SANTORO
"Tobo"

Newark, N. J.

Α Φ Δ

COLLEGE

Barringer High School. Newman Club.



MEYER SASLOW
"Mike"

Atlantic City, N. J.

Α Ε Η

COLLEGE

Atlantic City High School. Varsity Boxing Team (2) (3) (4); Runner-up Eastern Intercollegiate Lightweight Championship 1929; Debating Club (1); Varsity Club (3) (4).



WILLIAM F. C. SATZGER
"Half Pint," "Sager," "Dutchy"

Pittsburgh, Pa.

WHARTON

Allegheny High School. Newman Club.



GEORGE HENRY SAUERWINE
Pen Argyl, Pa.

Α Η Ε

WHARTON

Pen Argyl High School. Rifle Squad (4); University Glee Club (4).



HOWARD CHILDS SAVITZ
"Howie"

Philadelphia, Pa.

Τ Ε Φ

WHARTON

West Philadelphia High School. Junior Prom Ticket Committee; Editorial Board Punch Bowl (4).



EDWIN HENRY SCHATD

"Ed"

Allentown, Pa.

A X P

WHARTON

Allentown Preparatory School. Friars Senior Society; Punch Bowl Business Board (2) (3) (4); Red and Blue Business Board (3) (4); Wharton News Business Board (3) (4); Record Board (4); Undergraduate Council (4); Wharton Association Board of Governors; Permanent President, Class 1930; Chairman Luncheon Committee, Ivy Week.



DAVID SCHAGRIN

"Dave"

Wilmington, Del.

Σ T Φ

WHARTON

Wilmington High School. Junior Varsity Football (2) (3) (4).



ROBERT THOMAS SCHALLER

"Bob"

Ashley, Pa.

Π Δ Ε

WHARTON

West Pittston, Pa., High School. Dramatic Club (3); Glee Club (4); Luzerne County Club (2) (3), President (4).



LOUIS T. SCHERMERHORN, JR.

Longmeadow, Mass.

Δ Σ Φ

WHARTON



ROBERT PERRY SCHERMERHORN

"Bob," "Pop"

Rochester, N. Y.

A X P

WHARTON

West High School. Vigilance Committee (2); Chairman Ticket Committee Freshman Banquet; Christian Association Drive (1); Wharton School Honor Roll (4); Rochester Club (1) (2), Secretary (3); Glee Club (1) (2) (3) (4); Musical Club (2); Mask and Wig Singing Chorus (4), Soloist (4); University Male Quartet (4), Manager (4).



GILBERT MARQUERING SCHMIDT

"Gil"

Brooklyn, N. Y.

Θ X

WHARTON

Erasmus Hall. Soccer Team (1); Soccer Squad (2); Lacrosse (1); Junior Varsity Lacrosse (2), Varsity (3) (4); Varsity Club; Freshman Cooperative Committee; Junior Prom Committee.

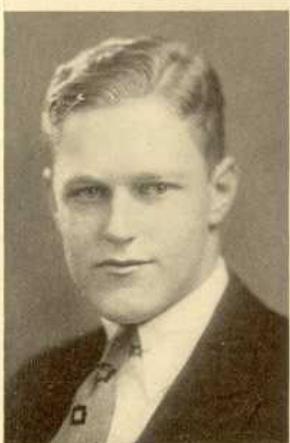

WILLIAM SCHMIDT, JR.

Newark, N. J.

Σ Φ Σ

WHARTON

Newark Academy. Gym Team (1) (2) (3); German Club (2) (3) (4); Glee Club.



EDWIN F. SCHNEIDER

York, Pa.

COLLEGE



LESLIE MORRIS SCHREIBER
"Schrib"
 Atlantic City, N. J.
 Atlantic City High School.

COLLEGE



ERNEST M. SCHWAB
 Atlantic City, N. J.

EOΣK

WHARTON



EDWARD EDGAR SCHWARTZ
 Cleveland, Ohio.
 Shaw High School.

WHARTON



GABRIEL A. SCHWARTZ
 Hazleton, Pa.

COLLEGE



JOHN C. SCOBEY
 Elberon, N. J.

K A

Chattle High School. Punch Bowl (2); Senior Advisor.

COLLEGE



RICHARD FREDERICK SEARS
"Dick," "Fred"
 North Attleboro, Mass.

BΘΠ

North Attleboro High School. Crew (1) (2) (3); Freshman Commission; Penniman Bowl Committee (2); Junior Prom Committee; Interfraternity Council.

WHARTON



PALACE HENRY SEITZ
"Bobo"
 Dallastown, Pa.

AΨ

Dallastown High School. Vice-President Senior Veterinary Class; Secretary and Treasurer Sophomore Class; A. V. M. A.

VETERINARY



BARTON SENSENIG
 Philadelphia, Pa.

KΣ

COLLEGE



ERNEST BRAMLEY SHARPE
"Bram"

Lansdowne, Pa.

Crafton High School, Pittsburgh, Pa.

WHARTON

PAUL J. SHEA
Buffalo, N. Y.

Δ T

TOWNE



FRANK AMORY SHERMAN, JR.

"Sherm"

Binghamton, N. Y.

Δ X

WHARTON

Binghamton Central High School, 150-lb. Crew (1); 1930 Record, Editorial Board; Sophomore Banquet Committee; Junior Cane Committee; Senior Blazer Committee; Glee Club (3) (4); Glee Club Award (4).

JESSE W. SHILLER
Upper Darby, Pa.

WHARTON



HARRY E. SHRAGER

"Gobbo," "Toby," "Sugar"

Philadelphia, Pa.

COLLEGE

Central High School, Boxing (3); Football Squad (1) (2) (3); Crew (1).

JOHN J. SHUBERT
Philadelphia, Pa.

WHARTON

Punch Bowl (1) (2) (3), Business Manager (4); Franklin Society.



GEORGE JOSEPH SIEFERT, JR.

Philadelphia, Pa.

Φ B K,

H Σ Φ

COLLEGE

Frankford High School, George Schleicher German Prize (1); Dean's List (1) (2) (3) (4); Classics Club; Newman Club; Clio, Treasurer (4).

SYDNEY BARNARD SIEGLE
"Tom"

Trenton, N. J.

O A T

WHARTON

Trenton High School, Basketball (1); Sophomore Smoker Committee; Junior Week Committee.





NATHAN SILBERSTEIN
Philadelphia, Pa.

Northeast High School. Honor Roll.

COLLEGE

SAMUEL M. SILVERMAN
"Sam"

Schenectady, N. Y.

Σ Δ Π

WHARTON

Schenectady High School. Assistant Manager Wrestling Team (3), Associate Manager (4); Junto (1) (2) (3), Advertising Manager (4); Sophomore Vigilance Committee; Jewish Students' Association Cabinet (3), President (4).



FERGUSON H. M. P. SIMKIN
"Ferg"

Philadelphia, Pa.

Germantown High School.

WHARTON

CHARLES SHAFFER EMORY SIMMONS
"Satchel," "Charley"

Philadelphia, Pa.

Σ Φ Ε

WHARTON

Mercersburg Academy. Track (1) (2) (3) (4); Freshman Lacrosse; Freshman Football; Punch Bowl Advertising Manager; Franklin Society; President of Association of College Comics of the East; Business Manager Freshman Handbook; Business Board Red and Blue; Business Board 1930 Record; Freshman Commission; Christian Association Cabinet; President Wesley Foundation; Junior Week Committee; Sophomore Vigilance Committee; Undergraduate Council (4).



LEO SIMON, JR.
"Bud"

Natchez, Miss.

Φ Σ Δ

WHARTON

Philips Exeter Academy. Punch Bowl; Senior Blazer Committee.



ROBERT HENRY SKILTON
"Bob"

Philadelphia, Pa.

Σ Ζ, Φ Β Κ,
Δ Σ Ρ

COLLEGE

Northeast High School. Debate Team; Junto Editor-in-Chief (4); President of Debate Council; Junior Honors; Philomathean Society; Clio.



JAMES JOSEPH SLATTERY, JR.
"Jim," "Slatts"

New York, N. Y.

Δ Κ Ε

WHARTON

De La Salle. Junior Week Committee; Toastmaster Junior Banquet; Newman Club Vice-President (3), President (4); Newman Club Players (1) (2) (3) (4).



NEWBERN SMITH
Philadelphia, Pa.

Σ Α Ε



ANDREW FRANK SNIVELY, JR. Δ X
Philadelphia, Pa.
West Philadelphia High School. WHARTON



DONALD MILTON SNOW A Ψ
"Don"
Cochituate, Mass.
Wayland High School. A. V. M. A. VETERINARY



LEWIS PEYSER SOLOMON Φ Ε Π
"Lew," "Speedy"
Montgomery, Ala.

WHARTON
Pensacola, Florida, High School. Franklin Society, Honorary Member; Governing Board, Daily Pennsylvanian (1) (2) (3), Advertising Manager (4); Freshman Smoker Committee; Vigilance Committee (2); Fraternity Red Cross Drive, Chairman (3); Upper Class Dormitory Red Cross Drive, Chairman (4); Penniman Bowl Committee (2); Chairman Ivy Ball Ticket Committee.



MITCHELL S. SOLOMON Φ Β Δ
"Mike"
Brooklyn, N. Y.

WHARTON
Erasmus Hall High School. Soccer Team (1); Intramural Sport Manager (4).



FRANK R. SOMMERFELD Κ Α Φ
Wailuku, Hawaii.

WHARTON



WILLIAM HAMILTON SPATES, JR. Π Κ Α
"Bud"
Philadelphia, Pa.

WHARTON
West Catholic High School. Manager of Tennis (4); Punch Bowl Business Board (2) (3) (4); Vice-President of Senior Class; Vigilance Committee (2); Junior Prom Ticket Committee (3); Spirit Committee (4); Scabbard and Blade Society.



ABNER R. SPENCER WHARTON
Hot Springs, Ark.



CHARLES G. STARK, JR. WHARTON
Willoughby, Ohio.
Willoughby High School.



SYDNEY BATES STEARN

"Syd"

Trenton, N. J.

Trenton High School.

Α Χ Σ

TOWNE



JOHN GURDON STEELE, JR.

"Jack"

Bristol, Pa.

The Manlius School. Freshman Boxing (1), Varsity
Boxing (2) (3) (4).

Δ Σ Φ

COLLEGE



WILLIAM J. STEELE

"Two Gun"

San Antonio, Texas.

Schreiner Institute. Junco (3) (4); International
Forum Committee; Lennig Scholarship; Dean's List
(4); Philomathean Society; Glee Club; Dramatic Club;
International House Student Council.

Σ Ζ

WHARTON



EDWIN I. STEIN

"Ed"

Philadelphia, Pa.

Π Μ Ε

EDUCATION



RICHARD NATHANIEL STEINFELD

"Dick," "Broadway Charlie"

New York, N. Y.

Kelvin School and Franklin School. Track (1);
Business Board 1930 Record (4).

WHARTON



HAROLD STERN

"Sonnie"

Riverside, N. J.

Palmyra High School. Wrestling Squad (1).

Σ Τ Φ

COLLEGE



JAMES L. STERN

"Jim"

Philadelphia, Pa.

WHARTON



SAMUEL LEONARD STERNBERG

Far Rockaway, N. Y.

Far Rockaway High School. Swimming (1) (2) (3)
(4); Lacrosse (1) (3) (4); Junior Cane Committee.

Φ Β Δ

WHARTON



WILLIAM A. STINSON

"Bill"

Atlantic City, N. J.

Θ X

WHARTON

Atlantic City High School. Fencing Squad (1); Rifle (4); Glee Club (2) (3) (4); Scales Society President (4); Musical Club (4).



SAMUEL STONBERG

Philadelphia, Pa.

WHARTON

Central High School.



ALLEN J. STRANG

Richland Center, Wisc.

X Φ

FINE ARTS



MORRIS STRASSBURG

"Murray"

Rochester, N. Y.

O A T

WHARTON

East High School. Basketball (1), Varsity (2) (3), Junior Varsity (4); Prom Committee (3); Spirit Committee (4).



RANDALL R. STRAWBRIDGE

Bala-Cynwyd, Pa.

COLLEGE



ROBERT A. STREET

Pittsburgh, Pa.

Σ Φ Σ

COLLEGE



BERNARD HESS STROUSE

"Bernie"

Atlantic City, N. J.

Φ E Π, Σ Ξ

TOWNE

Atlantic City High School. Pennsylvania Triangle (2) (3) (4); Pennsylvanian Pictorial (1) (2) (3) (4); American Society of Mechanical Engineers.



JOHN FREDERICK STUEMFLE

"Johnny"

Williamsport, Pa.

Σ Φ Σ

WHARTON

Williamsport High School. Lycoming County Club, President (4); Christian Association Cabinet, Vice-President (4).



DAVID SUGARMAN
Philadelphia, Pa.

WHARTON

LEON MAXWELL SUKLOFF
"Lee"

A E H

Brooklyn, N. Y.

COLLEGE
Boys' High School. Fencing (2); Baseball Squad
(1); Dramatic Society (2).



JOHN LAWRENCE SULLIVAN
Ardmore, Pa.

COLLEGE

West Philadelphia Catholic High School. Senior Ad-
visor; Philomathean Society (3) (4).



JOHN C. SWARTLEY
"Jack"

K Φ K

Chalfont, Pa.

EDUCATION

Doylestown High School. Education Club.



MATHEW GEORGE SWEENEY
"Matt"

Atlantic City, N. J.

COLLEGE

Brown Preparatory School. Aero Club; Newman Club.



WILLIAM DANIEL SWIFT
"Swiftie," "Speedy," "Chiseler"

Φ Δ Θ

Columbus, Ga.

WHARTON

Episcopal High School. Freshman Golf; Mask and
Wig Club; Mask and Wig Show (2) (3); Head Song
Leader (4).



W. EDWIN TAEFFNER
"Ed," "Tuffy"

A X A

Philadelphia, Pa.

WHARTON

Germantown High School. Friars Senior Society;
Crew (2) (3) (4); Red and Blue Business Board;
Spirit Committee.



ALBERT TANDLER
Rochester, N. Y.

T E Φ

WHARTON

Junto, Business Manager (4); Dramatic Club Busi-
ness Manager (4); Punch Bowl Business Board;
Vigilance Committee; Spirit Committee; Junior Prom
Committee; Soph Banquet Committee; Ivy Week Com-
mittee; Jewish Students Association; Student Board
Houston Hall.



GEORGE H. TATE

"Toughy"

Philadelphia, Pa.

West Philadelphia High School.

Σ A E

WHARTON

EDWARD ADRIAN TEAF

"Ad"

Philadelphia, Pa.

Θ X

WHARTON

Northeast High School. Friars Senior Society; Beta Gamma Sigma President; Swimming (1) (2) (3), Captain (4); Crew (1) (2) (3) (4); Editorial Board 1930 Record; Chairman Board Governors Wharton Association; Executive Board Spirit Committee (3) (4); Chester A. Mims Varsity Club Scholarship (3) (4); President of Northeast High School Club; Christian Association Cabinet.



RICHARD S. TEMKO

Brooklyn, N. Y.

WHARTON

FRANK PATTERSON THOMPSON

"Tommy"

Williamstown, Pa.

Σ A E

WHARTON

Williamstown High School. Mask and Wig Show (3) (4).



CLARKE EDWARD THRASHER

"Tiny"

Coldwater, N. Y.

Z Ψ

WHARTON

Lincoln High School, Seattle Wash. Crew (1) (2) (3) (4); Football (2); Band (1) (2) (3) (4).



PHILIP CHATTEN TITUS

"Phil"

Belmar, N. J.

Θ E

WHARTON

Asbury Park, N. J., High School. Mask and Wig Show.



AARON TOLLIN

Chester, Pa.

B Γ Σ

WHARTON

Chester High School. Assistant Editor, Wharton News; Board of Governors, Wharton Association; Executive Committee Spanish Club; Senatorial Scholarship; Honor Roll Wharton School (1) (2) (3) (4), Ivy Week Committee.



ARTHUR C. TONER

"Art"

Washington, D. C.

Φ Σ K

TOWNE



ROLLAND V. TOOKE
"Tenor," "Rollo"
 Munnsville, N. Y.

II K A

WHARTON
 Munnsville High School. Lacrosse (3) (4); Decorations Committee Junior Prom (3); Glee Club (1) (2) (3); Band (1).



PHILIP H. TOWNE
 Philadelphia, Pa.

WHARTON



J. EDWARD TROPP
"Ed"
 East Orange, N. J.

Ψ Δ Φ

WHARTON
 East Orange High School. Football (1) (2) (3) (4); Baseball (1) (2); Boxing (4).



WILBUR R. TROWBRIDGE
"Bud"
 Maplewood, N. J.

Φ K Ψ

WHARTON
 South Orange High School. Crew, Coxswain (1) (3) (4); Red and Blue (2) (3), Circulation Manager (4); Christian Association Activities Committee (1) (2); Houston Hall Student Governing Board (4); Varsity Club.



HARRY EARLE TUCKER
"Tuck"
 Philadelphia, Pa.

COLLEGE

Northeast High School. Classics Club; Le Cercle Francais; Circulo.



JOSEPH TURCHI
"Turk"
 Philadelphia, Pa.

COLLEGE

Roman Catholic High School. Circolo Italiano, Executive Committee; Pennsylvania R. C. H. S. Club.



FERDINAND VANDER GRACHT
"Ferdie"
 Philadelphia, Pa.

Σ Δ Ε

TOWNE
 Northeast Manual Training School. Soccer (1) (2); Compass and Chain Club; American Society of Civil Engineers.



WARREN VAN ELMENDORF
 Norfolk, Va.

A X P

WHARTON



GEORGE R. VAN SCIVER
Camden, N. J.

WHARTON

MALCOLM A. VENDIG
"Mal"

KN

New York, N. Y.

WHARTON

De Witt Clinton High School. Boxing (1); Junior Varsity Football (4); Sophomore Vigilance Committee (2); Junior Prom Committee (3).



EDWARD C. VERLOHNER
Glenolden, Pa.

COLLEGE



IRA C. VINCENT
Ocean City, N. J.

WHARTON



WALTER JOHN VOEHRINGER
Maplewood, N. J.

WHARTON

Columbia High School, South Orange, N. J. Crew (2) (3) (4); Junior Prom Committee; Glee Club (2) (3) (4); German Club (2) (3) (4).



ANTHONY J. VOLANTE
"Doc"
Philadelphia, Pa.

COLLEGE

South Philadelphia High School. Circolo Italiano, Treasurer.



GEORGE W. VROOM, JR.
"Hotsky"
Staten Island, N. Y.

Θ Δ Χ

WHARTON

Curtis High School. Franklin Society; Wrestling (1) (2) (3) (4); Advertising Manager 1930 Record; Grapplers' Club; Runner-up 125-lb. University Wrestling Championship (1) (3).



EDWARD G. WADELL
Bridgeport, Conn.

WHARTON





RICHARD WAGNER

"Dick"

Elizabeth, N. J.

TE Φ

COLLEGE

Battin High School. Punch Bowl Business Board (2) (3) (4); Vigilance Committee (2); Ivy Ball Committee; Musical Club; Dramatic Club.

JAMES G. WAITNEIGHT

Phoenixville, Pa.

WHARTON



CHARLES PITTMAN WALKER, JR. Φ Γ Δ,

"Charlie," "Pitt"

New Haven, Conn.

Φ Κ Ε

WHARTON

Hartford High School. Sphinx Senior Society, President; Phi Kappa Beta, Vice-President (3); Christian Association Commission; Undergraduate Council; Junior Prom Committee; Blue Key Society; Mask and Wig Show (2); Football, Assistant Manager (3), Associate Manager (4).

LEWIS WALTERS

"Walt"

Philadelphia, Pa.

WHARTON

Doylestown High School. Spanish Club (2).



EN TUNG WANG

Peking, China.

WHARTON



JOHN H. WARE, III.

"Johnny"

Oxford, Pa.

Β Θ Π, Α Β Χ, Φ Κ Ε

WHARTON

Miami High School, Miami, Fla. Sphinx Senior Society; Franklin Society; Blue Key Society; Soccer (1); Pennsylvanian Business Board (2) (3), Business Manager (4); Red and Blue (3), Associate Editor (4); Freshman Class President; Sophomore Class President; Christian Association Cabinet (2) (3) (4), First Vice-President (4); Secretary of Phi Kappa Beta (3); Undergraduate Council (2); Blue Key Society, Secretary-Treasurer (4); Board of Governors of Wharton Association (4); Student Board of Directors of Houston Hall, Secretary (4); Ticket Chairman of 1929 Varsity "P" Dinner; Steering Committee 1929 Junior Prom; Freshman Ticket Chairman 1926 Junior Prom; Chairman 1929 Band Dance; Freshman Chairman 1927 Red Cross Drive; Senior Dormitory Advisor; Vigilance Committee (2); Spirit Committee (1) (2) (3) (4); Secretary of Freshman Commission (1); Board of Governors of Arts Association (2); Intercollegiate Conference Delegate (2) (4); University Camp Counselor (2); Director of Freshman Camp (4); Zelosophic Society; Mask and Wig (3) (4); Glee Club (1) (2) (3) (4).



ROBERT JOSEPH WARNER

Wilkes-Barre, Pa.

WHARTON

Wilkes-Barre High School.



HENRY EDWARD WATKINS, JR.

"Hank," "Rebel"

Brooklyn, N. Y.

Θ Χ

WHARTON

Boys' High School, Atlanta, Ga. Rifle (4); Glee Club (2) (3) (4); Musical Club (4); Scales Society (4).





EDWARD WATSON
"Eddie"
Philadelphia, Pa.

COLLEGE
Central High School. Debating (1) (2) (3); Jewish
Students' Association.



BERTRAM ULLMAN WEINBERG
"Bert"
Philadelphia, Pa.

WHARTON



JOHN J. WEIS
Wilkes-Barre, Pa.

Crew (1) (2) (3) (4).

Δ Σ Φ

WHARTON



HERMAN M. WEISMAN
Philadelphia, Pa.

T Δ Φ



JOHN H. WELLS
"Johnnie"
New Brighton, Pa.

WHARTON
New Brighton High School. Freshman Pipe Committee.

Θ Δ Χ



RICHARD BRICE WELLS
"Dick"
Carthage, Mo.

Φ Δ Θ

WHARTON
Phillips Exeter Academy. Friars Senior Society; Spirit
Committee (3) (4); Interfraternity Ball Committee
(4); Junior Prom Committee (3); Vigilance Commit-
tee (2); Freshman Banquet Committee (1); Blue Key
Society (3) (4); Manager University Band (4).



STUART R. WERTMAN
Slatedale, Pa.

COLLEGE



JAMES RUFUS WEST
"Jim"
Laurel, Del.

Λ Ψ

VETERINARY
Laurel High School. A. V. M. A. Vice-President
(3), President (4); President Senior Veterinary Class.



WILLIAM HENRY WESTPHAL
"Bill"
 Spring Lake, N. J.

AXP,
 BΓΣ

WHARTON
 Asbury Park High School. Wharton News (2) (3) (4); Board Governors Wharton Association; Beta Gamma Sigma Award to the Outstanding Freshman of the Class of 1930.

ARTHUR GERALD WESTWOOD, JR. AΣΦ
"Westie," "Art"
 Lodge Grass, Mont.

WHARTON

University of Montana (1).



IRVING E. WHITE
 Greenwich, Conn.

AXA

WHARTON

HENRY W. WICKENHISER
 Corapolis, Pa.

ΣN

WHARTON



HAROLD R. WIDLANSKY
"Widdy"
 Springfield, Mass.

WHARTON

Central High School. Freshman Pipe Committee; Springfield Club.

LOUIS H. WILDERMAN
 Philadelphia, Pa.

ΣTΦ

WHARTON



ADRIAN J. WILLIS
 Jersey City, N. J.

WHARTON

MORTON H. WILNER
"Mort"
 Washington, D. C.

ΦΣΔ

WHARTON
 Washington Central High School. Friars' Senior Society; Football (2) (3) (4); Baseball (2); Captain (3) (4); Vigilance Committee (2); Class Secretary (3); Spirit Committee (3); Spoon Man.





THOMAS CLUFF WILSON Φ Σ K
"Tom"
 New York, N. Y.
 Taft School, Watertown, Conn. Clio Club.



DAVID WINER
 Morristown, N. J.
WHARTON
 Morristown High School. Soccer (1); Tennis (1);
 Senior Blazer Committee; Ivy Ball Committee; 1930
 Record Board.



WILLIAM C. WISE
 Philadelphia, Pa.
COLLEGE



JOHN WILLIAM WOERNER, JR. Δ T Δ
"Johnny"
 Philadelphia, Pa.
WHARTON
 Central High School. Baseball Squad (1); Vigilance
 Committee.



FREDERICK JAMES WOLF Σ Φ E
"Ted"
 Buffalo, N. Y.
WHARTON
 Buffalo LaFayette High School. Crew Squad (2);
 Wrestling (4).



LEONARD S. WOLFE Z B T
"Len"
 Milwaukee, Wis.
WHARTON
 Riverside High School. Business Board Pennsylvanian (1) (2) (3) (4); Freshman Pipe Committee; Junior Prom Committee (3); Senior Blazer Committee.



MYRON BERNARD WOLF Φ E Π
"Mike," "Cherub"
 Cincinnati, Ohio.
WHARTON
 Walnut Hills High School. Lacrosse (1) (2) (3) (4); Editorial Board Wharton News (3) (4); Sophomore Banquet Committee (2); Junior Cane Committee; Ivy Ball Ticket Committee.



GEORGE L. WOLFORD Δ X
 South Brownsville, Pa.
COLLEGE



MORRIS BERNARD WOLK
"Murray," "Wooky"
Rutland, Vt.

O A T

WHARTON
Rutland High School. Sophomore Vigilance Committee; Sophomore Banquet Committee; Junior Smoker Committee.



KARL J. WURFFEL
Paterson, N. J.

WHARTON



SAMUEL RICHARD WURTMAN
"Sam," "Dick"
Philadelphia, Pa.

Σ A II

COLLEGE
Northeast High School. Junto (4); Senior Blazer Committee.



MAX MORTON YAFFE
"Max," "Yuffie"
Reading, Pa.

K N

COLLEGE
Reading High School. Business Board Punch Bowl (2) (3) (4); Business Manager 1930 Record; Junior Banquet Committee; Debating Council (3); Franklin Society.



LEO YANOFF
Paterson, N. J.

COLLEGE

Eastside High School. Debating (3); Editorial Board Punch Bowl (3) (4); Philomathean Society (3) (4).



CHARLES JOHN YARRICK
Philadelphia, Pa.

Δ Σ Φ

TOWNE
Northeast High School. University Band (1) (2); Men About Towne Club (4).



ADAM F. YASTRZEMSKI
"Moe," "Yasty"
Nanticoke, Pa.

COLLEGE

Nanticoke High School.



CARLOS G. DE YCAZA
"Chale"
Panama, Panama.

WHARTON

Williston Academy.



RICARDO A. DE YCAZA

"Dick"

Panama City, Panama.

Williston Academy.

WHARTON

PAUL HERBERT YEAKEL

Δ X

"Yeak"

Pittsburgh, Pa.

WHARTON

Schenley High School. Baseball (1); Wharton News Editorial Board (2) (3), Managing Editor (4); Senior Adviser (4); Freshman Commission; Glee Club (1) (2) (3) (4).



ARAM ZAKIAN

Philadelphia, Pa.

WHARTON

JOHN EMERSON ZEITER

New York, N. Y.

COLLEGE

Pennington School. Glee Club (2); Clio (3) (4).



GEORGE S. ZEUSCHMIDT

Φ E II, Φ Δ E

McKeesport, Pa.

COLLEGE

McKeesport High School. Franklin Society; Rifle Team (1) (2); Punch Bowl (2) (3), Managing Editor (4); Red and Blue (2) (3), Editor-in-chief (4); Junior Cane Committee.

SYDNEY BERNSTEIN

Φ B Δ

New Rochelle, N. Y.

COLLEGE



AUSTIN E. NOONAN

Mahanoy City, Pa.

Δ T Δ

COLLEGE



BENJAMIN PINKEL

Philadelphia, Pa.

MOORE

Additional Seniors

ISAAC M. ABELES	HYMAN L. FITTINGOFF	GABRIEL LAVINE	HAROLD RAAB
WALTER H. ADAMS	WILLIAM D. FRANCIS	EDWARD S. LAWRENCE	NATHAN RABINOWITZ
DONALD B. ALEXANDER	THOMAS A. FRANSIOLI	WILBERT G. LAYTON	JOHN R. RAMSBURG
WILLARD H. ALEXANDER	SYLVAN L. FRIEDMAN	ISADORE B. LAZAR	RICHARD S. REYNOLDS, JR.
BENNETT W. ANDREWS	SAMUEL GAER	EDWARD H. LEBOYSKY	GABRIEL M. RICH
ROBERT B. ARNOLD	CHARLES J. GANAHAN	WILLIAM E. LEHMAN, JR.	JOHN N. RICHARDS
CHARLES W. AUSTIN	WESLEY H. GARNER	EDWARD A. LEWIS	RICHARD T. RISHIEL
NATHAN S. BACKSTEIN	ANTHONY GATTOZZI	BENJAMIN LICHTENFELD	WALTER S. ROBERTS, JR.
GEORGE J. BALOG	WILLIAM A. GAWLER	EUGENE LIEBER	ARTHUR W. ROGERS
THOMAS G. BARLOW	HAROLD A. GERNHARDT	A. MOORE LIFTER	HAROLD ROSEN
BENJAMIN H. BARNETT	ALBERT F. GIESE	WILLIAM D. LILLEY	EDMUND A. ROSENTHAL
HAROLD S. F. BATES	EDWARD S. GIFFORD	BERGMAN S. LITZLER	WILLIAM T. ROTH
FREDERICK BEHNRENDT	REUBEN GOLDBERG	ALBERT E. LOBLEY, JR.	EARL L. RUSSELL
LEONARD B. BELBER	HAROLD W. GOLDENBERG	JOSEPH H. LOCKE	WILLIAM F. ROWLAND
WILLIAM D. BENEDICT	EDMUND L. GOLDSBOROUGH	ROBERT R. LOCKHART	JAMES J. RYAN
MANUEL G. BENJAMIN	MIGUEL E. GONZALEZ	HARRY B. LOCKHEAD	CHARLES G. SACK
HARRY BERLINSKY	JOHN J. GRADY	CHARLES C. LOHR	JOSEPH M. SAMMATARO
LYNFORD P. BERNHARDT	FRANK D. GRAHAM	EUGENE H. LORENZ	CONWELL SAVAGE
IRWIN BISER	HENRY U. GRAHAM	JOSEPH H. LOUCKHEIM	GEORGE S. SAYLOR
MAURICE J. BLATT	MORRIS GREENBERG	HENRY LUCATSKY	LAWRENCE K. SCHNADIG
ALTON BLAUNER	DONALD C. GREGORY	VINCENT LUISI	ARTHUR R. SCHOR
ALBERT BLUMBERG	LESTER F. GRIER	CARL P. LUNDY	DURELLI T. SCOTT
JACOB BODENGER	WARREN B. GROVER	MARK W. LYONS	WILLIAM B. SETTLE, JR.
AARON BOGOMOLNY	CHARLES E. HABICK	WILLIAM P. LYTLE	HERBERT SHAFMAN
ALFRED L. BOTTUM	WINIFRED R. HAEY	THOMAS J. MAGNE	LEE A. SHEUERMAN, JR.
NEIL R. BOWERS	NOBLE HALL	JAMES A. MAHONEY, JR.	JACOB SHOOR
CHARLES F. BRENNAN	HAROLD W. HALPREN	NORMAN MALCOLM	SIMON SHUTE
HENRY L. BROCKERMANN	BENJAMIN HANDLER	JOSEF E. MARTIN	GABRIEL D. SILL
OSWALD N. BUCCI	ROBERT E. HANNEL	JOHN MCCLELLAN	GEORGE SILVER
THOMAS BUCCIARELLI	EDWIN M. HAPKINS	GEORGE W. MCCORMICK	SIDNEY SILVERMAN
ALEXANDER V. BUSHKOVITCH	GRANT R. HARDEN	JOHN F. McFEATHERS	LANCELOT F. SIMS, JR.
ROBERT J. CALLAGHAN	JOSEPH L. HAUSSLER	BERNARD J. MCKENNA	HARRY SINNAMON
FRANK CARANO	OSCAR M. HAVSY	WILBUR MEHLHORN	BRYON A. SLAUGHTER, JR.
MICHAEL CARGAN	HANS W. HECKMANN	WILLIAM B. MELNICK	ALLAN W. SMITH
JAMES G. CARLSEN	RUDOLPH W. HEFTI	DANIEL C. MICHEL	ARNOLD M. SNYDER
ALBERT M. D. CASSEL	IRWIN HEINE	CHARLES J. MILLER	PARKER SONDHEIMER
ANTHONY F. CATRAMBONE	ALEXANDER HEITZER	CHRIST C. MILLER	ALBERT F. SPINNEHOERN
CHARLES F. CHRISTMANN, JR.	ALBERT W. HENDRICKSON	HENRY B. MILLIGAN	LOUIS SPITZ, JR.
STANLEY F. G. CIENKOWSKI	JUSTO HERNANDEZ, JR.	HAROLD J. MINDERMANN	JAY STAUFFER
SYLVESTER A. CIENKOWSKI	RAFAEL G. HERNANDEZ	DAVID MINTZES	ISRAEL J. STERN
JOSEPH G. CLARK	PAUL W. HESSINGER	ROBERT N. MITCHEL	HENRY B. STEVENS
CHARLES E. CLINTON, JR.	BENJAMIN D. HILL, JR.	JESSE L. MONTCOMERY	DAVID H. STOCKWELL
SAMUEL E. COHEN	WILLIAM HODES	ALEXANDER D. MOORE	LEIGHTON P. STRADLEY, JR.
DAVID E. CONNOR	JACOB L. HOFFMAN	JAMES S. MOORE, JR.	CHRISTIAN D. STRAYER
THEODORE J. COOK	JAMES L. HOLLAND	EDGAR E. B. MULLER	CORNELIUS SULLIVAN
DONALD S. COOPER	MAX HOMELSKY	WALTER H. MULLETT	JOHN C. SWARTLEY
LAWRENCE H. CORN	MICHAEL E. HOUDINN	REID W. MUNNIKHUYSEN	JOSEPH TENENBAUM
DAVID W. CRISMAN	THEODORE S. HSU	CHARLES S. MYERS	WILLIAM B. TOLLEN
PAUL D. DALSIMER	DILLON R. HUDER	ROBERT D. NEWMAN	JAY E. TONE, JR.
DAVID D. DAVIS	LESTER M. HUETTIS	NICOLA M. NICOLOV	ANDREW G. TYNAN
ERNEST DAVIS	JOSEPH L. HUNSBERGER	WILLIAM M. NIXON	JOHN L. UTZ
WILLIAM L. DAY	NATHAN B. HUNT	WILLIAM J. NOONAN	RICHARD B. VALLANCEY
CHARLES W. DAYTON	HARRY E. HUSTON	BRENDAN C. O'DWYER	FREDERICK W. VAN BUSKIRK
JOHN J. DE SIMONE	DAVID R. ISEN	JOSEPH P. OLEXY	GUSTAVE VAN LENNEP, JR.
EDWARD DE MERLIER	LAWRENCE JASIE	JOHN ORIENTE	GEORGE A. VARE
JOHN DIADDARIA	GEORGE C. KAMBOUR	HYMAN OSTROV	FREDERIC M. VASS
CHARLE M. DIBBELL	ARTHUR B. KAPLAN	ALFRED C. OSTRUM	ANDRE C. VAUCLAIN
HENRY R. DIETRICH	WILLIAM C. KASTLER	WILLIAM E. OVERLY	ALFRED S. WARNER
ARTHUR F. DILLEMUTH	VICTOR H. KINDSVATTER	HENRY F. PAGE, JR.	HARRY L. WARREN
CARELTON B. DOANE, JR.	JAMES T. KITSON	ROBERT H. PAGE	JAMES R. WEST
SAMUEL DONIS	EDWARD KLEIN	WILLIAM PALEY	GEORGE M. WHITEHOUSE
MICHEL EMIL DORIO	MAX KLEIN	RALPH L. PECK	CHARLES P. WHITEMORE
MERVIN S. DREWES	PAUL O. KLINGENSMITH	JUAN T. PENAGARICANO	GEORGE L. WHYEL
WILLIAM DUNN	WILLIAM A. KOCH	ROBERT PENMAN, JR.	NELSON C. WILBUR
WARNER G. EARNSHAW	HARRY KOEHLER	DAN H. PERSING	JAMES H. WILSON
ABNER EISNER	HERBERT R. KOFF	HARRY M. PERSING, JR.	EDWARD B. WINHELD
WILLIAM R. ELMER, JR.	ABRAHAM KOMANOV	PHILIP L. PINDELL	GEORGE M. WOLFE
SAMUEL ERLICH	JACOB KOSSMAN	BENJAMIN PINKEL	YAN W. WONG
GERALD B. FADDEN	GEORGE W. KUNZLER	ALBERT PODOLNICK	CHAUNCEY K. WU
HYMAN FEINBERG	WILLIAM J. LAFORE, JR.	CARROLL P. PRATT	ADAM YASTRZEMSKI
LOUIS G. FEO	OLIVER P. LAMBERT	BERNARD I. PREIS	THOMAS P. YONTS
JULIUS FICHTMUELLER	HAMILTON H. LAMPI	GILBERT K. PRESTON	TAKESHI YOSHIYASU
HENRY H. FICK	DONALD F. LANGHORNE	WALTER R. PRETTY, JR.	FRANCIS H. YOST
	RAYMOND L. LANSILL	JAMES VAN DYKE QUEREAU	



Oliver Horne
1908-1930

No eulogy, however simple or
however elaborate, can do his memory justice



BURTON CROSMAN

STEPHEN SOLTIS

RALPH G. KERN

GEORGE DIKEMAN

IN MEMORIAM



Senior Year

Class of 1930

<i>President</i>	ROBERT H. BARNES
<i>Vice-President</i>	WILLIAM H. SPATES, JR.
<i>Secretary</i>	JOSEPH ROSENBLITH
<i>Treasurer</i>	OLIVER R. SPENCER
<i>Historian</i>	JOHN L. HANSELL

Class Yell

Mess 'em up,
Get 'em dirty,
Pennsylvania,
Nineteen Thirty!

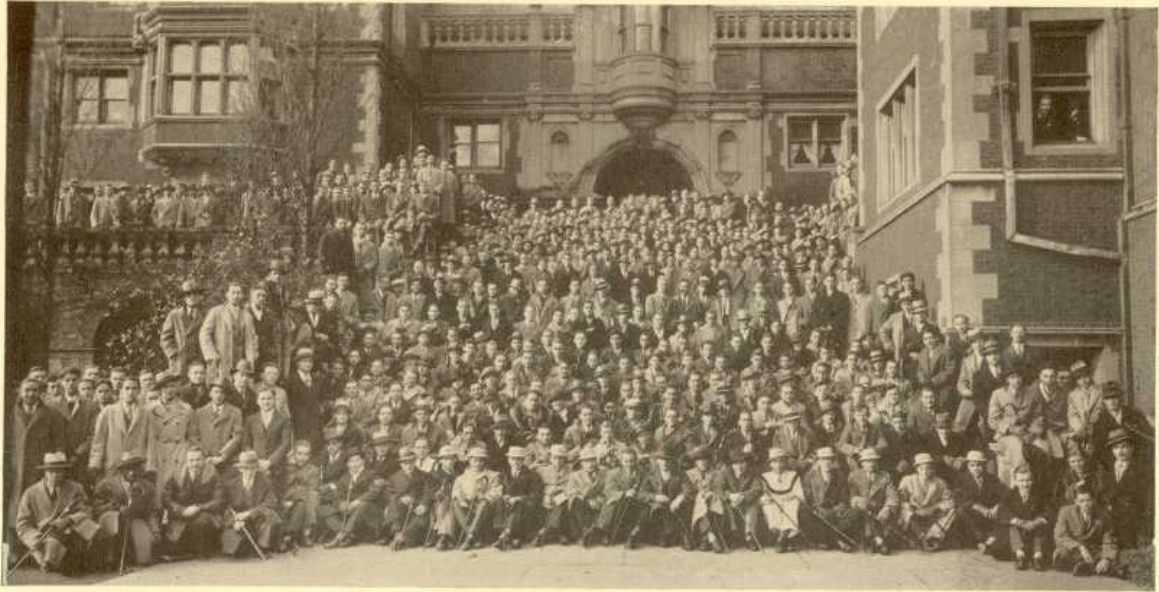

Junior Year

Class of 1930

<i>President</i>	DUNCAN S. BRIGGS
<i>Vice-President</i>	DONALD COOPER
<i>Secretary</i>	MORTON WILNER
<i>Treasurer</i>	MERVIN DREWES
<i>Historian</i>	HARVEY REDINGTON



Sophomore Year

Class of 1930

<i>President</i>	JOHN H. WARE, 3RD
<i>Vice-President</i>	EDWARD KOETSCH
<i>Secretary</i>	HARRY CARHART
<i>Treasurer</i>	PHILIP D. HARTLEY
<i>Historian</i>	HERMAN W. FISCHER

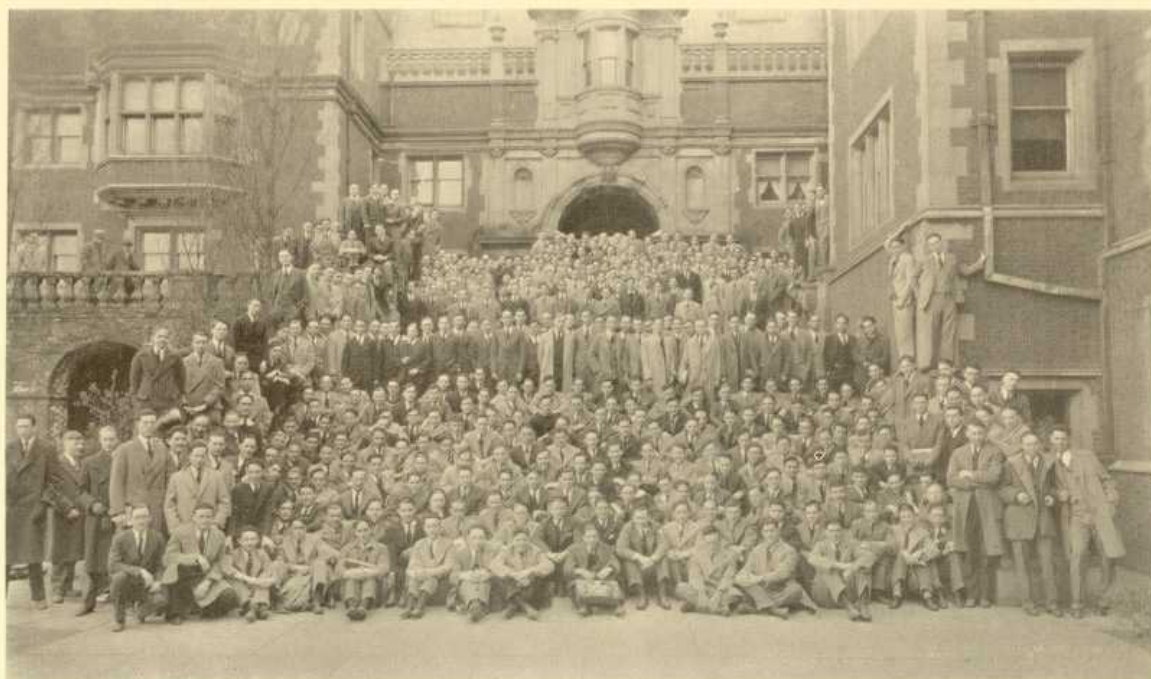

Freshman Year

Class of 1930

<i>President</i>	JOHN H. WARE, 3RD
<i>Vice-President</i>	ALBERT H. KINDLER
<i>Secretary</i>	ROBERT BOLTON
<i>Treasurer</i>	DONALD COOPER
<i>Historian</i>	JOHN E. GILMAN, JR.



SENIOR





JUNIOR

FROM the instant of donning the traditional "dink," the Class of 1931 made its presence strongly felt on the campus. That instant seems not very long ago, because so much has been accomplished, so many laurels won, so many records broken that it does not seem possible that our fame has reached such heights in so short a period of time.

While we were yet yearlings, the class showed its remarkable ability by vanquishing the Sophomores in the annual Penniman Bowl contests, which in itself is a feat not often equalled. Again, as Sophomores, we maintained our supremacy by defeating the Freshman class. In the Christian Association Drive, the Class of 1931 over-subscribed its quota to complete the Memorial Hall in the new building. As a result, we are the last class to have its numerals inscribed over the doorway. Later, we selected as our permanent class officers, Edward J. Geran, President; Thomas Dilworth, Vice-President; Charles Henderson, Jr., Secretary; Edwin M. Reynolds, Treasurer, and Richard E. Gentle, Historian.

In the Fall of 1928 we returned to the campus to become high and mighty Sophomores, but some familiar faces were sadly missing. Nevertheless, we still remained a spirited and united group. The Vigilance Committee, under the able leadership of Maurice D. Larkin, meted out righteous punishment to all wayward Freshmen. Since we had made such a wonderful showing in all branches of sport as Freshmen, it was not surprising that many of our classmates carved their names indelibly in the chronicles of athletics at Pennsylvania.

To lead us in our second year we chose George W. Fisk as President; Joseph R. Trew, Vice-President; Julian M. Rieser, Secretary; James N. Peterson, Treasurer, and Frank C. LeGost, Historian.

Now that Junior Year has drawn to a close, the spirit of loyalty to our University and to our Class which has been maintained throughout the past three years has culminated in the blossoming of the bud which we have always cherished — the hope to be worthy of and an honor to our Alma Mater. To guide our Class through our third and most important year as undergraduates we selected as our leaders Maurice D. Larkin, President; Edward D. McGrew, Vice-President; Matthew Zeigner, Secretary; Kenneth Thomas, Treasurer, and Donald V. MacLean as Historian. However, due to the illness of "Ted" Larkin, "Ed" McGrew acted ably as President.

The outstanding success of the year was Junior Week, concluding the football season in fine fashion. The festivities of Junior Week were capably directed by Franklin H. Wolf as General Chairman, and Milton F. Decker as Chairman of the Promenade. The Prom was considered the most successful in years, and once again the Class of 1931 established a standard not soon to be equalled. Let not the passage of the years witness the waning of our loyalty and prestige. Hail, Pennsylvania! Hail to thee, men of '31!

DONALD V. MACLEAN, *Historian.*



Class of 1931

President EDWARD D. MCGREW
Secretary MATTHEW ZEIGNER
Treasurer KENNETH F. THOMAS
Historian DONALD V. MACLEAN

Class Yell

Sock 'em, rock 'em,
 Make 'em run,
 Pennsylvania, thirty-one!

Junior Week

FROM time to time during our college days at Pennsylvania, we have heard members of the undergraduate body lamenting the passing of Pennsylvania tradition. This may or may not be true. The Class of '31 has made a definite contribution to the University in reviving for one thing, the interest in Junior Week activities. Almost to a man, the Class displayed a genuine burst of enthusiasm to take part in the various functions of the "period of reign."

Our mutual friend, Zamsky, launched the activities all by himself Monday noon when he was "listed among the missing." During our short wait for action and the camera, "Bay" Robinson led the Class in a selection of songs and cheers which culminated in a roar as Zamsky flashed down the dormitory walk, camera and all.

Richard Gentle and Edward McGrew led a large procession in the Cane March to Irvine Auditorium. Provost Penniman gave the Juniors a graphic picture of class spirit as it existed in classes that had gone before. The Provost's address centered on a short malacca cane that had been presented to one of his predecessors by a certain Junior Class. More than one member of the Class of '31 wondered how well the Juniors handled their canes in days gone by.

Houston Hall was the scene of an excellent Class Smoker, while the Junior Banquet was held at the Hotel Pennsylvania. Both of these affairs received splendid support and the large number in attendance was a tribute to class unity and the conscientious effort put forth by both committees.

Pennsylvania's time-honored rival, Cornell, again succumbed to the furious onslaught of the Red and Blue gridders. It was a Junior who supplied the "high spot" of the game. "Dick" Gentle executed one of the most brilliant runs for a touchdown ever seen on Franklin Field.

The Junior Promenade in all its brilliancy climaxed a busy week for the third-year men. Hutchinson Gymnasium was transformed into a beautiful Japanese garden and Jean Goldkette and Willard Alexander provided continuous music from eleven until five o'clock in the morning.

The Class of '31 had experienced five of its happiest days at Pennsylvania.

FRANKLIN H. WOLF, *General Chairman.*



JUNIOR





SOPHOMORE

FOLLOWING a very successful year as Freshmen, the Class of 1932 returned for its Sophomore year with its ranks somewhat thinned out, but with a spirit that was destined to carry it to even greater heights than it had attained the year before.

The Vigilance Committee, under the able leadership of Jones and Padula, promptly assumed its duties toward the "Frosh." Election time rolled around and the class found it hard to decide which candidates were to be elected to the various offices, so keen was the competition. After the balloting was over it was found that Cook, Parsons, Ratowsky, Hanby and Loveless had been elected to the offices of president, vice-president, treasurer, secretary and historian, respectively. A great deal of credit is due to these men for the competent manner in which they performed their duties.

The flour fight, which was revived this year, was won by the Freshmen, but the Sophomores put up a good fight in the face of overwhelming odds. Before the fight the Freshmen kidnapped "Pete" Cook, but he managed to escape in time to lead our Class in the fight.

As the football season got into swing it was soon evident that the Sophomore Class had some players out there who were outstanding. We were well represented on the gridiron by Riblett, one of the team's sensational players, Tanseer, Gette, Ford, Merrick, Greene, Graupner and numerous others. In other sports we had an equally good representation. Tanseer showed himself worthy of his place on the basketball team, on which we were also ably represented by McNiff, Ullrich, Sander and Riblett. These men all showed themselves to be excellent players and provided plenty of competition for positions on the team. We are looking forward to them to do even better next year. Riblett and Tanseer distinguished themselves in both football and basketball. And there are others to be mentioned, such as McNiff, who is already breaking track records; Merrick, our undefeated boxer, whom we expect to fight his way to the intercollegiate championship; Anderson, a soccer star, and many others. Graupner, Ford, Dennison and others are our hopes in baseball. When crew races start we hope to find our Class well represented. Hupfel and Martin are both fighting for stroke berths in the lightweight and heavyweight shells, respectively. There are many other Sophomores who are working hard for berths in their various shells.

This is the history of our Sophomore year. A history of which we are all very proud, and as we close the cover for this year, we feel confident that with such a start in the first two years of our college career, we have a very bright future ahead of us, and the Class of 1932 will rise to even greater heights in the two years to come.

GEORGE G. LOVELESS, *Historian.*



Class of 1932

<i>President</i>	PETER P. COOK
<i>Vice-President</i>	JOHN T. PARSONS, JR.
<i>Secretary</i>	LEON RATOWSKY
<i>Treasurer</i>	SAMUEL C. HANBY
<i>Historian</i>	GEORGE G. LOVELESS

Class Yell

Hash 'em, mash 'em,
 Make 'em stew,
 Pennsylvania, thirty-two!

Penniman Bowl Contests

WITH the changing of time the manifestations of tradition likewise change, and now instead of the Sophomore Class meting out stern, disciplinary measures in the form of class fights, which often resulted in Sophomore reverses, we find organized athletic competitions as the means of fostering class spirit and unity. In days of yore the Hall-rush, and the famous Bowl Fights were the mediums through which the two lower classes exercised their spirit of rivalry. These, however, proved to be neither feasible nor practicable in the present status of conditions existing at the University, and consequently were relegated to the things of the past in 1914.

Just as these old rivalries were based on old conditions, and belonged to another generation of undergraduates, it was only natural that there should be new rivalries, which should form the groundwork for a new tradition belonging to the present undergraduate body of Pennsylvania. Hence in 1921, Provost Penniman put into competition a bowl, the purpose of which was to cultivate a friendly rivalry in athletic competitions between the two lower classes.

The Penniman Bowl has been competed for annually, and with the passing of each year an increased manifestation of interest has been evident. Each year the class winning the greatest number of events has the honor and distinction of having its numerals inscribed upon the Bowl which is on permanent display in the main lounge in Houston Hall.

The various contests are governed under the Intercollegiate Rules covering the respective sports, and this year the Bowl Committee, in co-operation with Sophomore President Cook and Freshman President Newcomb, has successfully organized the two classes for the athletic contests. As in former years, swimming, water polo, hockey, fencing, baseball, basketball, soccer, boxing, wrestling, track, lacrosse, tennis, crew and rifle are the sports in which the Sophomores and Freshmen will vie with one another to uphold the supremacy of their respective class. The contests are run on a point basis, with each sport victory of a major nature accrediting the victor with two points, while a victory, in what was formerly known as a minor sport, is worth one point.

The first event this year was the soccer game in which the Sophomores came out the victors with a score of two to one. The game was very hotly contested, and the Freshman rally at the close of the game was a fine demonstration of efficient footwork.

In the crew race the Freshman Class established itself as a group of very capable oarsmen, in defeating the Sophomore boat in exceptionally fast time. This year the Freshmen have been especially conspicuous in this particular sport, and Pennsylvania may look for great things from the "yearlings" in the years which are to follow.

Due to the pressing nature of various other activities on the campus, it has been found expedient to postpone the remainder of the events to a more opportune time. Thus it is, that at this writing, we are unable to present the outcome of the 1930 Contests, nor is it our function to forecast a probable result, but we do take this opportunity to extend congratulations to both classes for their respective successes, and for the conspicuous part which they have played in carrying on the traditions of Pennsylvania in their newest and most recent forms.



SOPHOMORE



FRESHMEN

AS has long been the custom at the University the Freshman Class was initiated into University affairs and activities at Green Lane which preceded Freshman Week and the opening of school.

The Freshman Football Team was very successful in its schedule, winning two games and tying one. They played Dean Academy, Bellefonte Academy and Cornell Freshman. The Freshman Class is contributing a number of Varsity players for next season's team, the outstanding ones being Perina, Trerotola, Bloch and Smith.

The victories did not stop on the gridiron, however, as they continued on the basketball court as well. The Freshman aggregation turned out a strong team under the eye of Coach "Joie" Shaaf, last year's intercollegiate high scorer. The team downed the majority of its opponents and there is a wealth of promising material for next year. Track and swimming are equally represented with such men as Munger, Jones, Healy and Strong, outstanding in their respective sports.

The Freshman Boxing Team was stronger this year than it has been in some time. The Newcomb combination of "Bud" and "Cy" was the reason for its winning many of the meets. Under the tutelage of Coach Decker they will be formidable foes to any one they meet next year. Golf and Tennis will come in for their full share of glory as there are some real Freshman stars competing in these sports.

Cyrus B. Newcomb, Jr., was chosen President of the Freshman Class, both in the temporary and permanent elections. The other class officers are: William Porter, Vice-President; Robert Barringer, Secretary; Paul Wilner, Treasurer, and Gus Smith, Historian.

On February 25th the Freshmen scored a decisive victory over the Sophomores in the Annual Bag Fight held on River Field. The crowning event of the fight was the kidnapping of the Sophomore President.

Rushing Season brought the Freshman Class closer together than before, and with the continued co-operation that they have shown, great things are to be expected of them. The whole class has exhibited great spirit in everything they have undertaken. This was especially shown at the football games and in every other function concerning the University. The Freshmen are in the embryo stage and their whole University life depends upon the things they accomplish when they are Freshmen. They are the backbone of the University, and it is up to them to carry on the traditions that are so dear to all of us.

GUS T. SMITH, *Historian.*



Class of 1933

<i>President</i>	CYRUS B. NEWCOMB, JR.
<i>Vice-President</i>	WILLIAM H. PORTER
<i>Secretary</i>	ROBERT A. BARRINGER
<i>Treasurer</i>	PAUL WILNER
<i>Historian</i>	GUS T. SMITH

Class Yell

Toughest class,
In the U. of P.,
Pennsylvania thirty-three.



FRESHMAN



ORGANIZATIONS

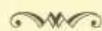

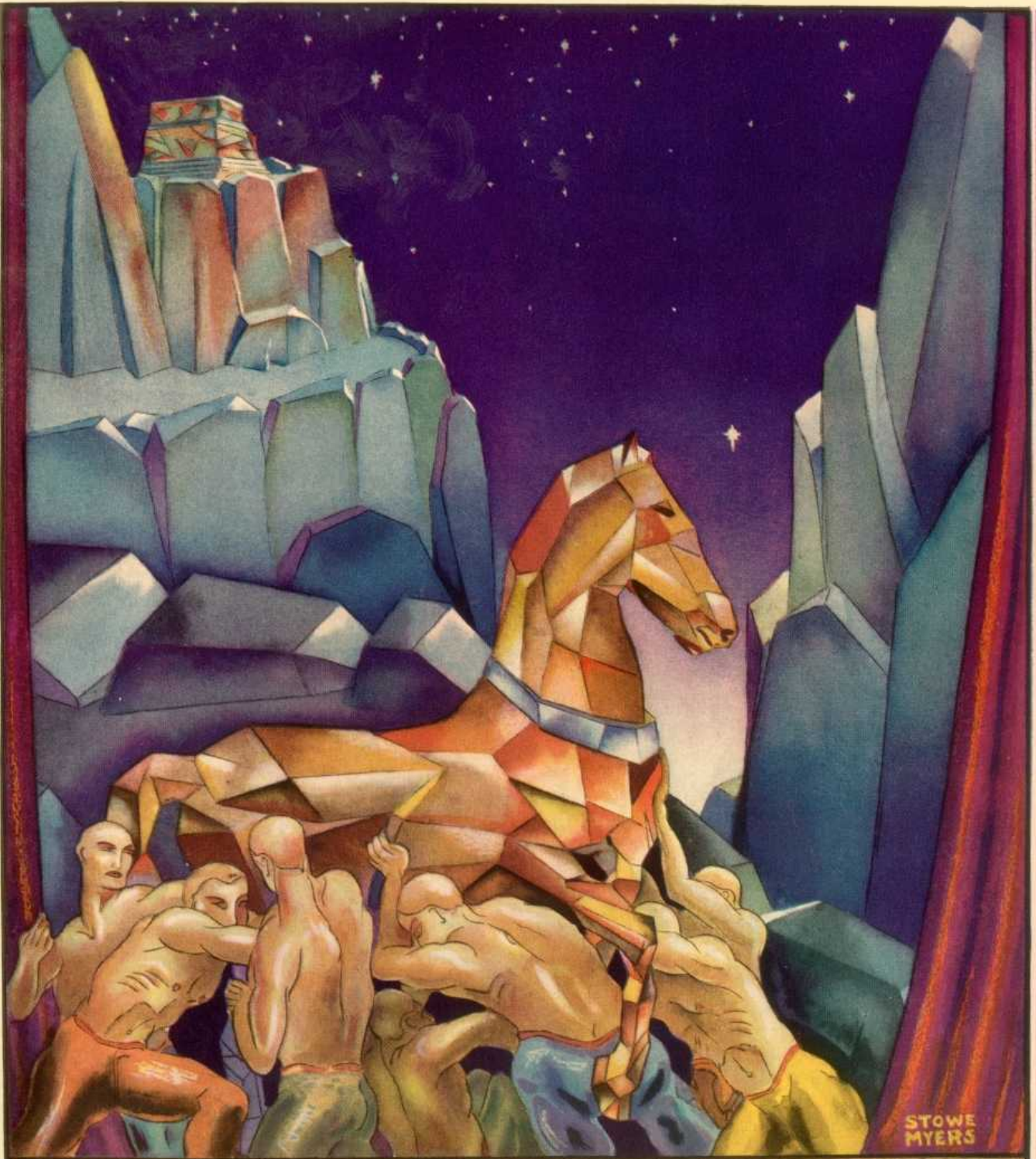

ORGANIZATIONS

ORGANIZATIONS



A COMPLETE college education consists, outside of the prescribed courses of study, of participation by the student in various extra-curricular activities. The five main curricular branches of our university are The College, The Wharton School, The School of Education, The Fine Arts School, and the Engineering Schools.

As to extra-curricular activities, the main branch of this field concerns the various clubs about the campus. Of these clubs are those which go under the heading of Intersectional Clubs. They are the medium through which the advantages of Pennsylvania are set before those men eligible to enter college, and the best men obtainable are induced to come here.

Honor societies, as well, share a place in the firmament with these organizations. It is the ambition of every student to some day place after his name the coveted mark of one or more of these societies. Taken as a whole, these clubs and organizations are the acme of undergraduate life.



Dean PAUL H. MUSSER

THE Faculty and the Administrative Officers of the College extend cordial good wishes to every member of the class of 1930 for happiness, success, and prosperity in the years to come.

The purpose of the College has been to stimulate your intellectual life by endeavoring to make of you men who know and who are able to think on the basis of what you know. Your four years in the College here at Pennsylvania, it is sincerely hoped, have given you high ideals with an appreciation of the value of the accomplishments in life that grow from them. Your work in the course you have just completed has been planned to teach you intelligent co-operation with your fellow men, to give you a belief, at the same time, in sturdy independence of thought and action with a realization of the high value to be placed upon cultural developments wherever found in the activities of your community. Your college career, in other words, has been successful in proportion to the qualities of good citizenship which have been developed in you.

Your connections with the College, together with your obligations to her are not cut away by graduation any more than her duties are cancelled to you. The history of the College as it has come down through nearly two centuries has handed on to you two main sets of traditions as embodied in your undergraduate life, on the one hand, and as expressed in your future activities and accomplishments as college graduates on the other. You have played your part in the first and are now about to undertake to make your contribution to the second. The ties, consequently, attaching you to the College are not broken or weakened by graduation but are simply shifted to another but no less enduring basis. By way of the general alumni organizations, and the continued life of your own class you will find channels through which your interests and contacts will remain alive. If you will give these a normal place among your affairs in subsequent years the pleasures of fellowship, the renewal of happy memories and common cultural interests to both you and your College will be ample in themselves to bring you back now and again to College Hall to receive the sincere welcome that will always await you. It is not a farewell we desire to say to you but rather to extend a greeting to our new fellow alumni.

Paul H. Musser

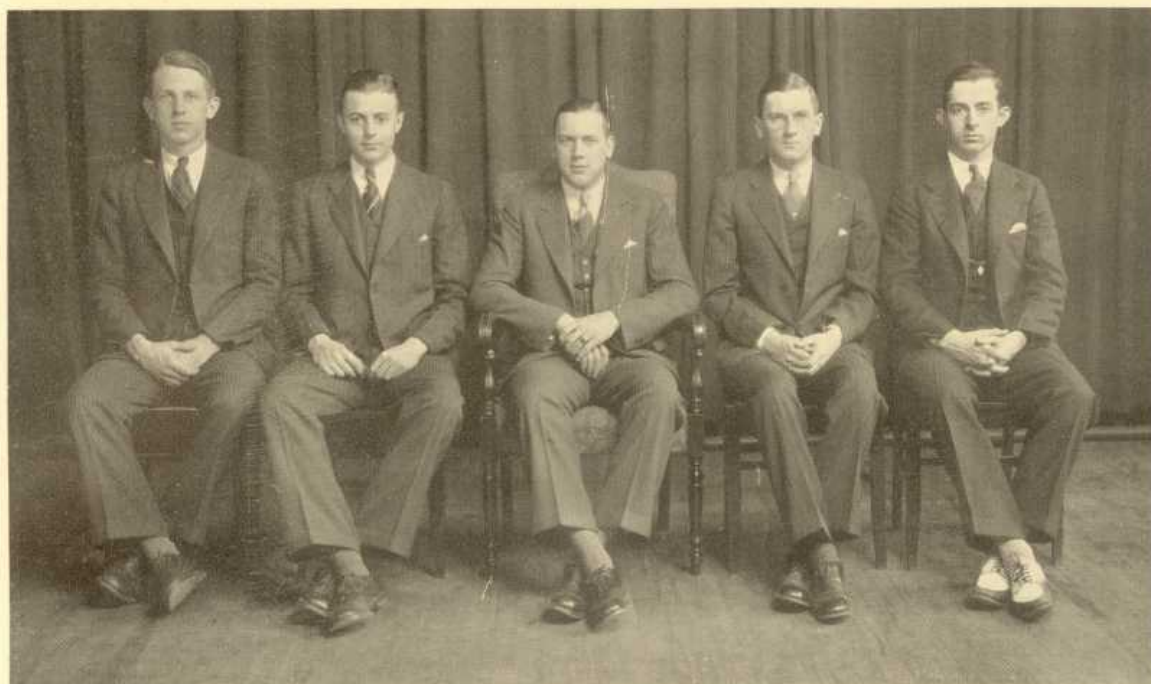

KINDLEBERGER

DERR

GEYER

STEVENS

CHURCHMAN

Arts Association

<i>President</i>	LEMUEL A. GEYER
<i>Vice-President</i>	W. RODMAN DERR
<i>Secretary</i>	J. HORACE CHURCHMAN
<i>Treasurer</i>	JOSEPH S. STEVENS
<i>Publicity Director</i>	CHAS. P. KINDLEBERGER



Dean EMORY R. JOHNSON

THE class of 1930 will graduate 500 men into the ranks of the Wharton School alumni. This body of young men, the majority of them 30 years of age or less, now numbers 6,000. Its members are to be found in all the states of the Union and in many foreign countries. The Wharton School is thus not a local institution, it is national and international in membership and service.

Like preceding classes, the Wharton School class of 1930 will, in taking up its life work, put to the test the educational preparation that its several members have made for life and for life work. Each man's experience during the next few years and throughout life will help determine what kind of university education is effective and what kind does not produce results.

Although universities and colleges, even in the United States, are old institutions, individual students and college classes are ever concerned with solving the current problem of gaining the training, acquiring the knowledge, and obtaining the outlook on life that will enable them to make the most of their lives. The world in which we live is a changing one and presumable education must adapt itself to the requirements of this changing world.

It is becoming increasingly manifest that education is a service to be rendered to different groups—prospective architects, engineers, teachers, doctors, lawyers and business men, adults in the several professions and in various business occupations—each group and each individual according to needs. This is the concept that the Wharton School has of the work it is now endeavoring to do and of the plans it is making for future development. The faculty does not regard graduation as the end of education nor of the student's connection with his university. The Wharton School hopes to merit the affection and hold the interest of the class of 1930 and all of its alumni by rendering a continuing service. The character and effectiveness of this service will depend not only upon the zeal and intelligence of faculty action but upon the alert response and hearty cooperation of the great body of alumni.

Emory R. Johnson

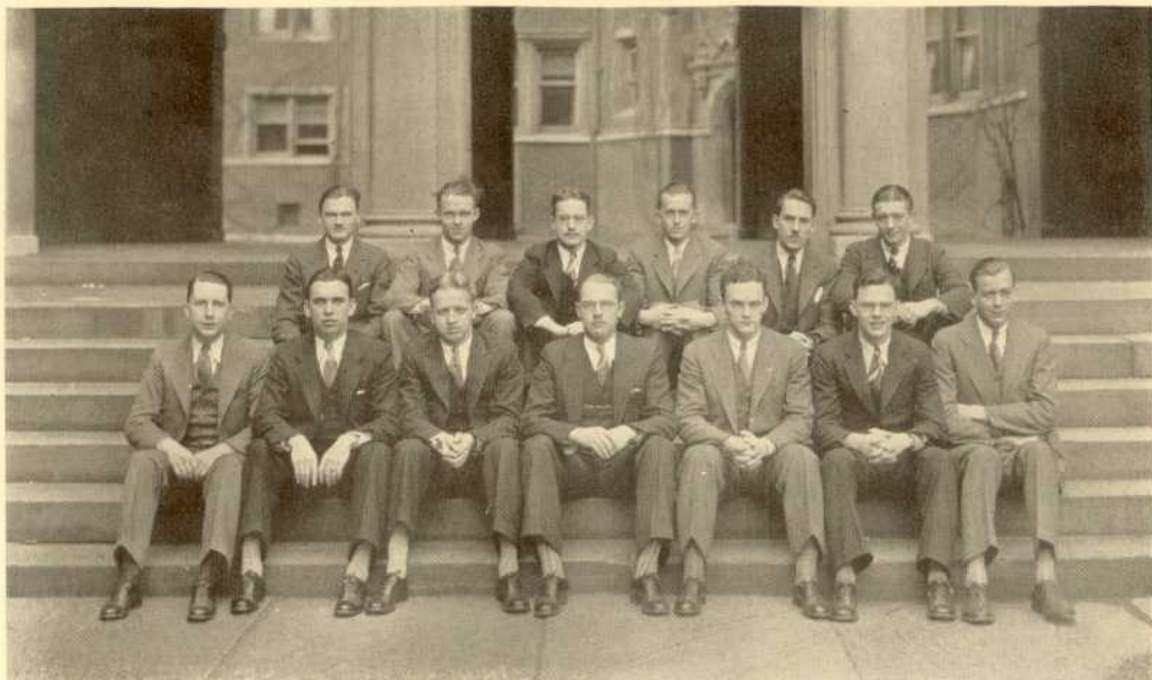

ANGELL

LUTHER
McCORMICK

WESTPHAL
FISHER

HESSE

DENGLER
HANSELL

ALEXANDER
WOLF

SCHADT
LIDDLE

HILL

Wharton Association

Board of Governors

Wharton Association Officers

President JOHN L. HANSELL

First Vice-President FRANKLIN H. WOLF

Second Vice-President J. THOMAS LIDDLE

Secretary CHARLES H. FISHER

Treasurer HOWARD L. McCORMICK

Chairman of Board of Governors E. ADRIAN TEAF



Dean LOUIS A. KLEIN

CLASSES in the University's Veterinary School this year have been larger than in any year since 1916. The registration of students has increased in the last three years in all of the veterinary schools in the country.

A recession in the registration began in all Schools in 1916 and there was a gradual decrease in the number of students until three years ago. The increased entrance requirements and the lengthening of the course which became effective in 1916, the disturbed conditions existing during and immediately following the World War, and the depression in the agricultural and livestock industries which followed the deflation of 1921 are some of the factors which are generally held responsible.

At the beginning of this period there was probably a surplus of veterinarians due to the relatively large graduating classes of the preceding decade but after several years of small classes signs of a shortage began to appear. In the last half of the period of low registration, the total number of graduates each year in all of the schools in the country was less than 150, which was not a sufficient number to replace those lost to the profession from various causes, the United States Bureau of Animal Industry alone requiring 100 new veterinary appointees each year. Leaders among those interested in the livestock and dairy industries became concerned over the situation and articles began appearing in agricultural and dairy journals calling attention to the disadvantages that would arise from an insufficient number of veterinarians. These publications are believed to be largely responsible for the increase in the registration of veterinary students during the last three years.

The demand for veterinary service is increasing. Specialization in the production of foods of animal origin has led to the development of larger herds and flocks, causing the animals to live in closer contact and under more artificial conditions, and requiring more attention to be given to the prevention and treatment of disease. The number of veterinarians engaged in diagnostic and research work in laboratories has greatly increased. As the scientific investigation of animal diseases has progressed, information has been obtained which has extended the field of usefulness of the veterinarian.

The graduates of this year will find a broad field and great opportunities awaiting them and as they go forth the Faculty extends to them best wishes for a successful and happy life.

Louis A. Klein



MOYER PARKS STOUTY DOLAN WRIGHT ENSIGN FETHEROLF STILES MICHAEL CRAIGE
 ROYER MARTIN CHASE DEWEES KISSILEFF MARKLE LEACH GADD HILLMAN CHAMPNEY RITTER STEARLY DUBUY COLE REED TRACY ALLAN FLETZ
 COOK BOYD BROWN BOYER ENGE TONG SCHULSTER COOMBS HOFFMAN BOYCE EVANS MANOGUE MUNSON SMITH KEIN R. BRIGGS HARMS
 BARNWELL BOWEN M. BRIGGS DAPSON PARRY SULLIVAN BARTO SNOW DIBBELL WEST DRUMM SEITZ STAUFFER LAWRENCE DUNN HUGGLER

AMERICAN VETERINARY MEDICAL ASSOCIATION

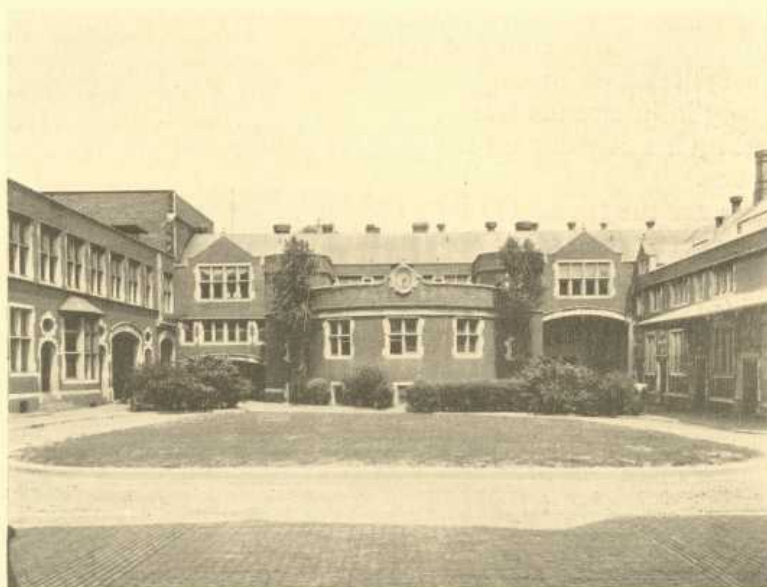



Dean JOHN H. MINNICK

THE conception of a trained schoolman has changed rapidly in the last few years. The physician intrusted with the care of a child's physical body must have had from six to eight years of college and professional training and he must have served an internship of at least one year. Until recently, however, the teacher who shapes the child's physical, moral and intellectual education was required to have only a slight mastery of some field of knowledge and some training in the method of presenting his work.

Within the last few years this condition has been changing rapidly. We now realize that the education of a child is dependent upon various factors, many of which operate outside the school.

Among these factors are the child's own characteristics, including his mental, physiological, and chronological ages, his emotional reactions, his aptitudes, his health and probably other factors that have not been recognized. Another factor is the home with the attitudes of parents, the financial situation, the moral influence, and the educational atmosphere. These may be favorable or unfavorable, but in any case they influence the work of the teacher one way or the other. The child is also influenced by his contacts on the street, in the park and everywhere he spends any part of his time.

It is not possible for the teacher to be a specialist in classroom instruction and at the same time be an expert in handling the child's mental, physiological, emotional, social, and financial problems. He must, however, have sufficient knowledge of all these factors to recognize their presence and refer the problem cases to specialists.

This means that every well organized school system must have associated with it experts along these several lines. It is the function of a School of Education to train these experts. The School of Education of the University of Pennsylvania, although it has expanded its work rapidly, is still confining its efforts largely to the training of classroom teachers and school supervisors and administrators. If it is to take its proper place as a leader in the educational field it must, in the near future, extend its work to include the training of every type of specialist needed in a school system.

John H. Minnick

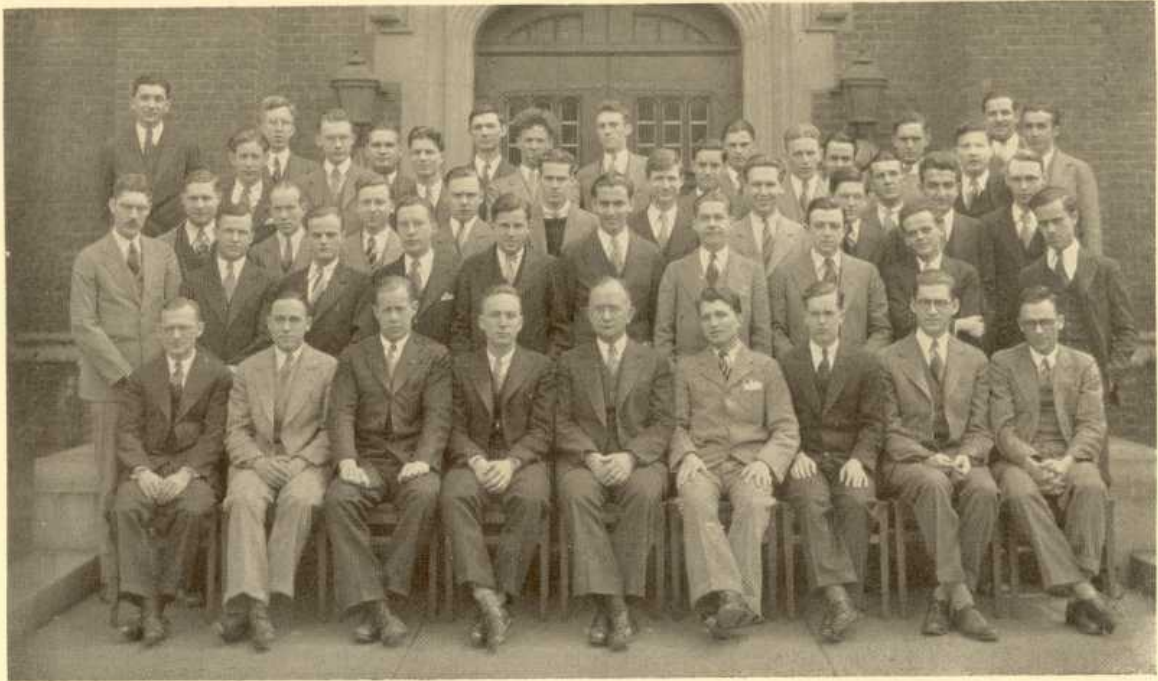

BINNING ROWLANDS WEINDRINGER DOLAN ZARITSKY GEORGE CARR FAGAN
 TANENBAUM GOLDMAN HELMBOLD MENCUIS WERNER LAVINE MARTIN RYDER SCHUCHARD BRAMMAL
 LABOVITZ SMITH PINKENSON HENDRISON BALIS HOPPER LEININGER SNYDER CAPUZZI COTTEE
 SEIFERT SCOTT FLINN HERTZFELD RICHARDS AUGUST POSTPICHEL NOON CONKLIN HERMAN
 STOCKER KOEHLER BRACKEN MILLER DEAN MINNICK ROACH STEEBLE MATTHEWS MCHENRY

Men's Education Club

President.....JAMES H. MILLER
Vice-President.....LYNNE J. ROACH
Treasurer.....JOHN T. BRAKIN, JR.
Secretary.....EDWIN P. STEEBLE
Faculty Sponsor.....DEAN JOHN H. MINNICK

SENIORS

DAVID DEWEY DAVIS
 MICHAEL DORIO
 WILLIAM FLINN
 JOHN S. HELMBOLD
 ARTHUR HERTZFELD
 JAMES HYDE

GEORGE KAMBOUR
 JOHN G. KOEHLER
 LOUIS LABOVITZ
 OLIVER LAMBERT
 JOHN R. MARTIN
 JESSE L. MONTGOMERY
 HARRY PODOLNICK

GILBERT PRESTON
 LAWRENCE B. RICHARDS
 COMLY RITCHIE
 HERMAN STEINBERG
 JOHN C. SWARTLEY
 EDWARD N. TUFT

JUNIORS

BERNARD B. AUGUST
 EMANUALE BALIS
 JOHN T. BRAKIN
 MAURICE CAPUZZI
 JOSEF CONKLIN
 ROBERT W. COPE
 WILLIAM COTTEE
 HERBERT D. CRESSMAN

EDWARD H. GOLDMAN
 HERBERT HENDERSON
 AARON H. HERMAN
 NORWOOD MERKLE
 PHILIP MIGNOGNA
 JAMES H. MILLER
 ABRAM GORDON NELSON
 ALFRED NOON

JOHN J. PHILIPS
 ALBERT PODOLNICK
 LYNNE J. ROACH
 EDWARD STEEBLE
 SAMUEL SAFER
 WALTER SPRY
 DAVID TANNENBAUM
 FRANZ POSTPICHEL

SOPHOMORES

WILLIAM BECKLEY
 RUSSELL BRILLHEART
 COLWELL CARR
 EMANUEL GEORGE
 LAWRENCE HICKMAN

ALLEN HURLBURT
 PAUL LEININGER
 SOL LEVIN
 OSCAR MABRY

JOHN OLEK
 MERTON PEARLSTEIN
 PAUL RYDER
 LEONARD SNYDER
 CHARLES WERNER

FRESHMEN

MORRIS BLANKMAN
 PAUL DOLMAN
 BERTRAM GRASS
 JOHN GRAYHIT
 IRVING FLEET
 HENRY HAPPER
 HARRY HARRIS

MORRIS MARSHALL
 JACK MILESTONE
 ROBERT MORRELL
 GEORGE MUNGER
 HOWARD NEFF
 CHARLES PIERSON

JOHN POWHIDA
 ALEXANDER SAPINOFF
 GEORGE SHUSTER
 GEORGE SILVER
 WILLIAM SNYDER
 STANLEY SOKOLOS
 FREDERICK VOSS



Dean WARREN P. LAIRD

IN 1874 Architecture was first taught at Pennsylvania. In 1890 a separate department was formed. In 1920 it became the principal unit in the new School of Fine Arts.

While many factors determine the effectiveness of a university—the most important is the character of its faculty. In a professional school this requirement is particularly controlling.

The Department of Architecture of the University of Pennsylvania enjoys the distinction and advantage of having developed from its formative stages to its present advanced rank under the uninterrupted and eminent leadership of Dean Warren Powers Laird, who for nearly twoscore years had ensured a continuity and symmetry of policy and standards in Architectural education.

In addition to his academic activities, Dr. Laird is pre-eminent in his chosen field of consulting work, in which he has rendered service to the profession of architecture of very great value. On the occasion of the Third Pan-American Congress of Architects at Buenos Aires, Argentine Republic, Dr. Laird was selected by the United States Government, the University of Pennsylvania, the American Institute of Architects and the Association of Collegiate Schools of Architecture as a representative. For 35 years he has acted as adviser to public and private bodies upon architectural and related projects in all parts of the United States and Canada. Thus Warren P. Laird was elected Professor of Architecture in 1891 and, by the wish of Mr. Chandler, who then retired as Director, was given full responsibility for the development of the new course. Bringing to this task a preparation formed of office practice, school training and foreign travel, he made a careful study of methods employed in the then foremost schools of Europe and this country and adopted a policy under which the department has since been conducted. This was a recognition of the fact that each of the major subjects of instruction must be taught by a master if the group effect is to be successful. This was not a discovery, for the principle is in universal practice; but the eminent success of the teaching of architecture at Pennsylvania doubtless would have been impossible but for the fact that for a longer period of years than is the case in any other American school a single principle of operation has been consistently followed under a single continuous direction.

JOHN F. HARBESON,
Acting Dean.



Dean ROBERT H. FERNALD

IN a recent analysis of the records of "notable living men and women of the United States" named in "Who's Who in America," it developed that one of the most conspicuous groups from the standpoint of distinguished achievement is designated "men of science" and embraces several thousand engineers and chemists. Detailed analyses show that these men occupy, acceptably, responsible positions in fields ranging from research in pure science to seats on the New York Stock Exchange.

From this survey we learn that between one and two thousand industrial and commercial organizations, banks and trust companies, as well as twenty-odd colleges and universities are presided over by men educated in applied science and we further find that the ranks of these technically trained men have been drawn upon to supply several state governors, members of Congress, members of the Cabinet and the President of the United States.

With these illuminating facts before us, the wisdom of the University authorities in placing exceptional emphasis upon a broad, cultural, educational background in developing the courses in the Towne Scientific School is clearly apparent.

You, who are soon to close your official undergraduate affiliation with the University of Pennsylvania, are among the first to have benefited by this more liberal opportunity for developing the technical aspects of your work on a foundation of sufficient breadth to warrant the hope that you may not only attain eminence in your chosen fields of specialized activity, but may more readily adapt yourselves to the more general requirements of public opportunity and responsibility because of the inspirational value of the type of course now offered by the Towne Scientific School.

ROBERT H. FERNALD.



Dean HAROLD PENDER

THE Moore School of Electrical Engineering, as a separate school in the University, is now in its seventh year. Prior to 1923 the course in electrical engineering in the University was given in the Department of Electrical Engineering of the Towne Scientific School. In 1923 the Moore School was established through an endowment by the late Alfred Fitler Moore, whose will designated this school as a memorial to his parents.

In 1926 part of the endowment was utilized to purchase and equip a separate building especially adapted to the needs of undergraduate and graduate students in electrical engineering. The laboratories include excellent facilities for research work as well as for the usual undergraduate courses.

Regular undergraduate instruction is given in all branches of electrical engineering, including a thorough groundwork in fundamentals, followed by courses in electrical machinery, industrial applications, transmission, and electrical communication. There are also ample facilities for graduate study and research in these subjects. An extensive library includes books and technical journals on all electrical and allied sciences. At the present time several graduate students and members of the staff are carrying on important researches, particularly in electrical communication, X-ray and medical applications and in thermionic phenomena. Members of the staff are also cooperating in their research activities with other departments of the University, particularly with the Medical School and the Phipps Institute.

Due to the broad scope of preliminary training received in the freshman and sophomore years in the College, the junior students take up their technical studies with a broader point of view and a thorough preparation for advance work.

In October, 1929, an Evening Graduate Course leading to the degree of Master of Science in Electrical Engineering was inaugurated. Admission to this course requires a technical training equivalent to the undergraduate course in the Moore School of Electrical Engineering.

The Faculty of the Moore School of Electrical Engineering takes this opportunity of expressing to the members of the graduating class its sincere best wishes for a continuation of the success which they have thus far made, and of expressing the hope that as alumni they will continue to show the same cordial spirit of cooperation and loyalty to the University.

Harold Pender

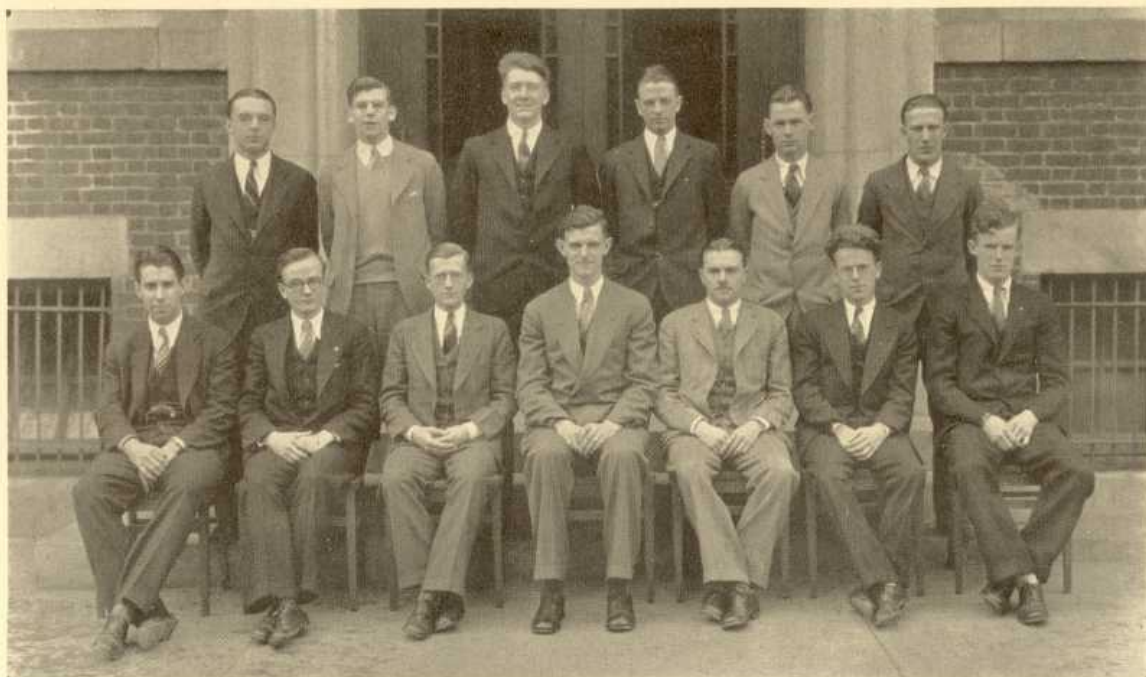

SMITH BRUMBAUGH LUSBY SCHUCK RAYNOR BRUCE CIENKOWSKI MOORE
GRAHAM IGLEHART ROTH CREIGHTON GARRAHAN

Eta Kappa Nu

Lambda Chapter

Honorary Electrical Engineering Fraternity—Founded 1904

Seniors

SYLVESTER A. CIENKOWSKI	FERDINAND C. IGLEHART
ROBERT R. CREIGHTON	JAMES S. MOORE, JR.
C. JUSTUS GARRAHAN	WILLIAM F. ROTH
H. UNDERWOOD GRAHAM	NEWBERN SMITH

Juniors

WILLIAM D. BRUCE	WALTER S. LUSBY
JOHN M. BRUMBAUGH	WILLIAM M. RAYNOR
OSCAR H. SCHUCK	



UNDERGRADUATE COUNCIL

IT is an indisputable fact that student government has by the very nature of its being, carved for itself a lasting place in the undergraduate life of the colleges and universities throughout the land. It is only right that the members of any large institution, such as the University of Pennsylvania, should shoulder, inasmuch as is possible, the problems and details that surround it.

Realizing this fact the student body in conjunction with the faculty brought into being in 1921, the Undergraduate Council. To this body was given the power of governing and administering the many activities of the student body. Year by year this student governing body has grown in importance until now it acts in many disciplinary matters, in addition to supervising the various undergraduate affairs.

The composition of the Council has been modified and enlarged from time to time so as to cope with the problems that have become of increasing importance and complexity in the last decade, until it now numbers eighteen men. Six members of the Council represent the six undergraduate schools; three members represent the University as a unit; one man acts as intermediary between the so-called major sports; the five remaining Senior Class members by virtue of the offices they hold, to wit: the president of the Senior Class; the editor-in-chief of the *Pennsylvanian*; the presidents of the Friars, Hexagon, and Sphinx Senior Societies; and the presidents of the Junior, Sophomore, and Freshman Classes. With this broad membership the Council has earnestly and conscientiously performed its duties.

As Hey Day approaches to sound the end of our college days we pause in retrospection. Many of the problems that the Council faced were far from new. The various class elections, Junior Week, Ivy Week were annual events and were treated with a view to the past traditions and present conditions. A new type of class fight was successfully conducted between the lower classes. Numerous rallies and meetings were marshalled by the Council with the aid of the Senior Societies that contributed in large measure to the college spirit that was shown during the year. Considerable effort was expended in a research among one hundred of the leading colleges and universities throughout the country that should prove of some value in solving the problems that are bound to present themselves in the future. In addition to this administrative work various campus organizations, such as the Debating Club and the Blue Key Society, were subsidized in whole or in part. Such has been the nature of our work.

CHARLES L. CAMPBELL, JR.



SIMMONS KUEN REDINGTON CREIGHTON C. NEWCOMB NORMAND DIVEN
FLYNN CAMPBELL BARNES SCHADT BOHMER MAGAI

The Undergraduate Council

Chairman ROBERT H. BARNES

Secretary CHARLES L. CAMPBELL

Treasurer JAMES B. DIVEN

CHARLES W. BOHMER
PETER COOK
ROBERT R. CREIGHTON
WILLIAM FLINN
SEWARD FRENCH
SAMUEL EUGENE KUEN
EDWARD MCGREW

WALTER MAGAI
CYRUS NEWCOMB
HOWARD BENJAMIN NORMAND
HARVEY W. REDINGTON
EDWIN H. SCHADT
CHARLES S. SIMMONS
CHARLES P. WALKER

Members of the Sophomore Vigilance Committee

STANLEY W. JONES, JR., *Chairman*

ARTHUR PADULA, *Secretary*

CHARLES ALDRIDGE
IRVING BACHRACK
FRANK BAKER
JOSEPH BERLINGER
SAM BODMAN
CHARLES BONSTELL
ROBERT BOYD
ANGUS BROWN
COLWELL CARR
GEORGE CHAMBERS
JAMES COLE
JAMES COLLIE
PETER COOK
EUGENE DAVIS
RALPH FERGUSON
HOWARD HALE
SAMUEL HANBY
CHARLES HOFFMAN
CHARLES ISRAEL
NORMAN KALISKI
HARRY KIDD
CHARLES KIRBY
NORMAN KOCHÉ

EDWARD KRECKLE
MORRIS LEWIS
FRANK LOESCHER
JOHN MAYER
DEWITT MOWER
JOSEPH MURPHY
WALTER MURPHY
MILTON NATHANSON
ROLAND PATITZ
MANNY PINCUS
RAYMOND REED
FRED RILEY
EMMET ROACH
SIDNEY ROBINSON
JOSEPH SCHEUR
WILLIAM SCHROTH
WILLIAM SEAMAN
GENE SOMERSON
ALBERT TEPPERMAN
HAROLD WARNER
HENRY WEEKS
FRED WILCOX
CHANDLER YOUNG

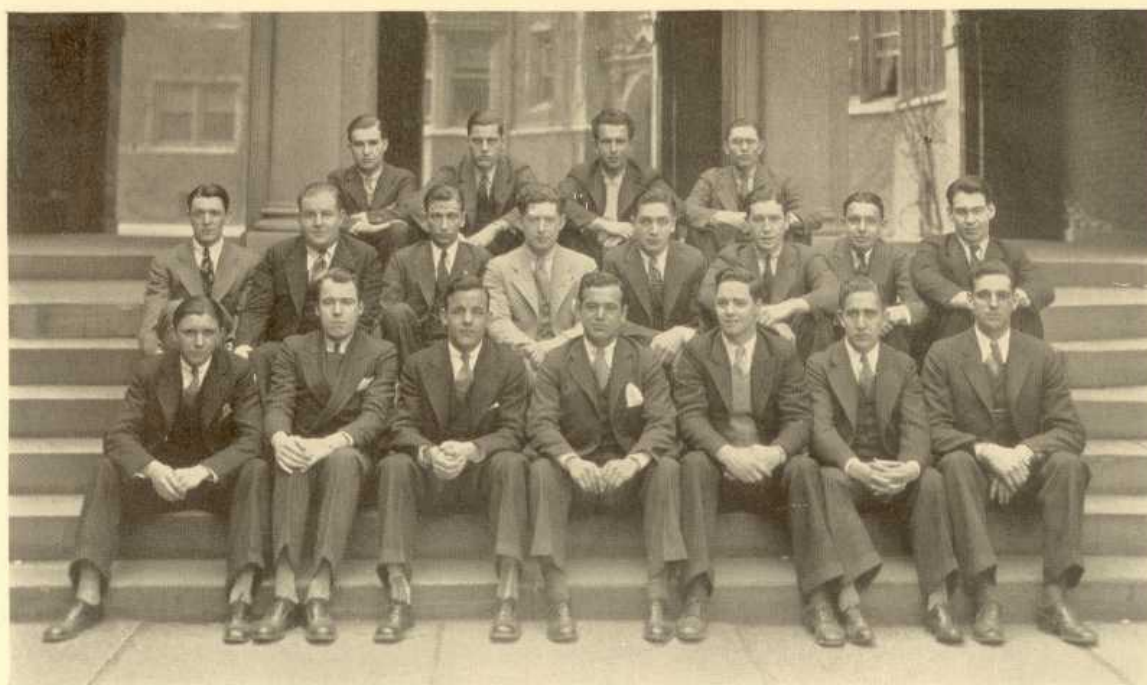

REED	BACHRACK	WARNER	PATITZ	KALISKI	BAKER		
ALDRIDGE	WILCOX	LEWIS	HOFFMAN	KULP	PINENS	COHEN	BOYD
		JONES, <i>Chairman</i>		PADULA	SEAMAN	ROBINSON	COOK

SOPHOMORE VIGILANCE COMMITTEE



CHRISTIAN ASSOCIATION



RALPH A. FOSSEY
President

THE Christian Association has been constantly aware that a rich, complete, college life demands something in excess of that which is found in the classroom, on the athletic field, in competitions, or in intimate friendship.

The members of the Class of 1930 have had opportunities provided them for personal religions such as has no preceding class. The work of the Association has extended far into the fields of social service, religious education, international friendship, church worship, vocational guidance, and moral guidance. At no other educational institution are there such facilities available for character building as there are here under the "Pennsylvania Plan."

The directing staff of the Association under the supervision of Dana G. How, general director, has had unusual support and interest from members of the graduating class. Leadership of the finest type has been supplied by the following cabinet members during their four undergraduate years: Ralph A. Fossey, President; John H. Ware III; E. Adrian Teaf; John K. Luther; Charles S. E. Simmons; Henry B. Brown, Jr.; John F. Stuempfle; Donald K. Angell; and Douglas H. Sampson.

Others such as Lawrence L. Clarke and Monroe V. Dill have assisted the cabinet with University Camp work. Robert H. Barnes served as Editor-in-Chief of the 1928 Handbook and John K. Easton filled the same office for the 1929 Handbook.

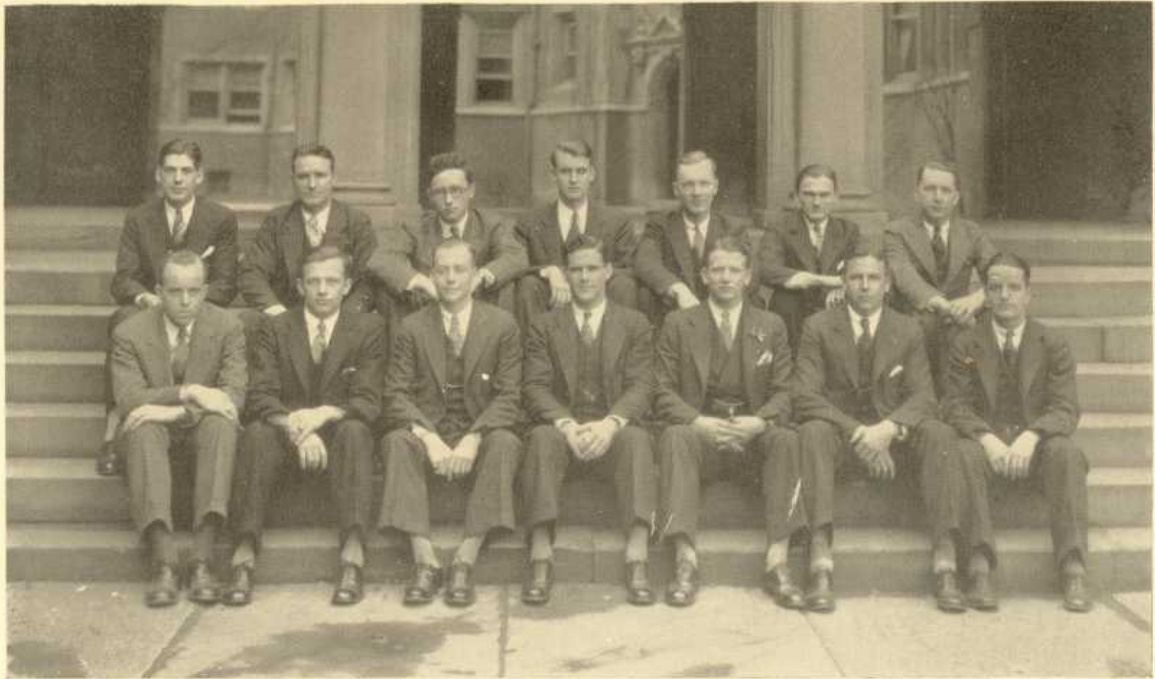

EICHELBERGER
LAWSON

SIMMONS
STUEMPFLE

MEDINGER
OLIVER

HENDERSON
FOSSEY

HAMERIC
WARE

LUTHER
SAMPSON

BROWN

Christian Association Cabinet

1929-1930

Officers

President.....RALPH A. FOSSEY

First Vice-President.....JOHN H. WARE, III

Denominational Vice-Presidents

Baptist.....E. ADRIAN TEAF

Episcopal.....HENRY B. BROWN, JR.

Lutheran.....JOHN F. STUEMPFLE

Methodist.....CHARLES S. E. SIMMONS

Presbyterian.....JOHN K. LUTHER

Reformed.....CLARENCE W. LAWSON

Smaller Denominations..DONALD K. ANGELL

Committee Chairmen

Intercollegiate Conferences and Speakers.....PERRY M. OLIVER

Freshman Commission.....JOHN H. WARE, III

Social Service.....CHARLES HENDERSON, JR.

Vocational Counsel.....ARTHUR J. FEIL

Finances.....R. RICHARD EICHELBERGER

Literature and Publicity.....CHARLES STEVENS

International House.....F. GILBERT MEDINGER

Deputations.....DARRELL H. HAMRIC

Campus Round Tables.....DOUGLAS H. SAMPSON



NEWMAN CLUB

THE Newman Club at the University of Pennsylvania is one of the one hundred and fifty members of the Federation of College Catholic Clubs. It was founded in 1893 as the first student denominational organization of the university's campus, and has since increased its membership many fold. The purpose of the body is to foster the spiritual, intellectual, and social interests of the Catholic students.

The Club's headquarters are located at Newman Hall and St. Bede's Chapel at 38th and Spruce Streets. Reverend John W. Keogh, who serves as Federation and Club Chaplain resides here and gives counsel and advice to the individual students as well as to the club itself.

The bi-monthly meetings, the annual retreat, the religious discussions were all carried on this year in a successful manner. The members of the social service committee, particularly those students who worked in the dental clinics around the city, were unusually active and brought much honor to the Club.

Following the Easter vacation, the Newman Club Players presented their annual production in the ballroom of the Bellevue-Stratford Hotel. The performance was well received by those attending and after the play dancing was enjoyed by the group.

With the cooperation of the Evening School and the Alumni Clubs, a Communion Breakfast was held in the Hotel Pennsylvania on Palm Sunday, April 13. This event proved to be one of the outstanding features of the year.

The club loses through graduation, James J. Slattery, Jr., and Charles L. Campbell, Jr., two of its most prominent members. Mr. Slattery, permanent vice-president of the class of 1930, served for four years on the Executive Committee of the Club and for the past year has ably acted in the capacity of President. Mr. Campbell, Secretary of the Undergraduate Council, was also a member of the Executive Committee and has done much toward the furtherance of Newmanism on the Campus.

The social functions of the Club included informal dances, bridge parties, and entertainment presented at the regular meetings. The Club also participated in the Weekend Convention of the Middle Atlantic Province of the Federation at which over five hundred students attended.

The new administration which has been active since March, is gratified with the cooperation it has received and hopes to make many innovations and improvements in the club's activities when it resumes its work next fall.

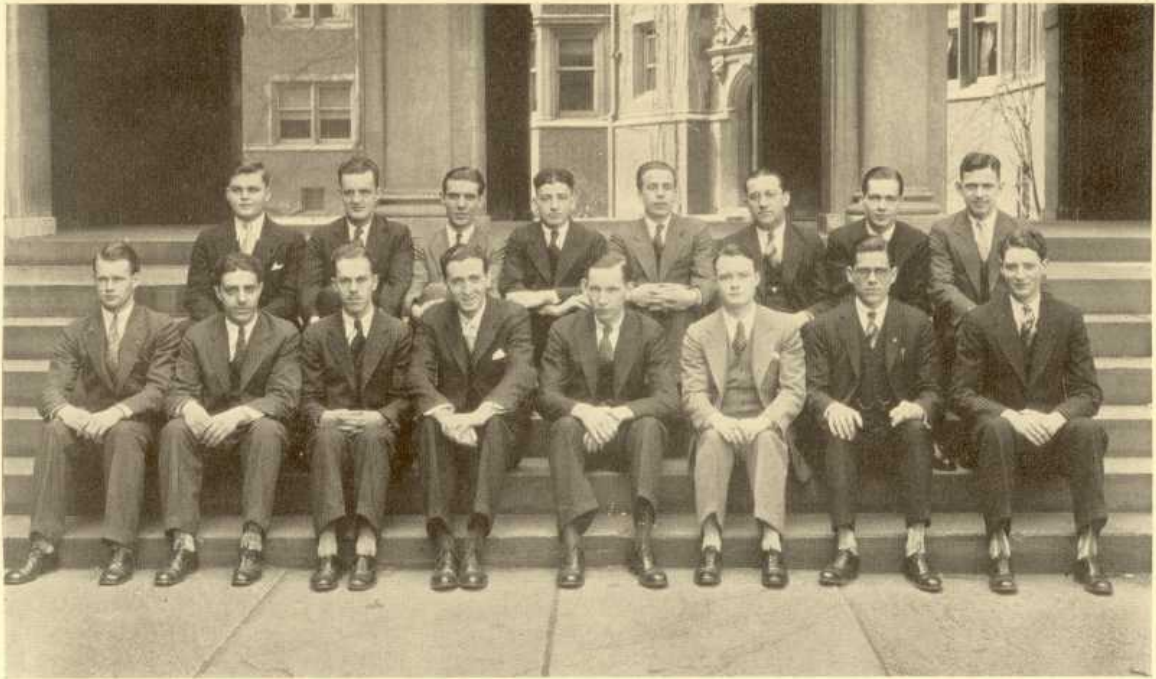

Officers of the Newman Club

<i>President</i>	JAMES P. KEARNEY
<i>First Vice-President</i>	BERNARD J. SHARPE
<i>Second Vice-President</i>	HELEN O'BOYLE
<i>Third Vice-President</i>	THOMAS MURPHY
<i>Recording Secretary</i>	CATHERINE CORCORAN
<i>Corresponding Secretary</i>	CORNELIUS J. FIELDS
<i>Treasurer</i>	WILLIAM J. NORRIS
<i>Chaplain</i>	REV. JOHN W. KEOGH
<i>Past President (1929)</i>	JAMES J. SLATTERY, JR.

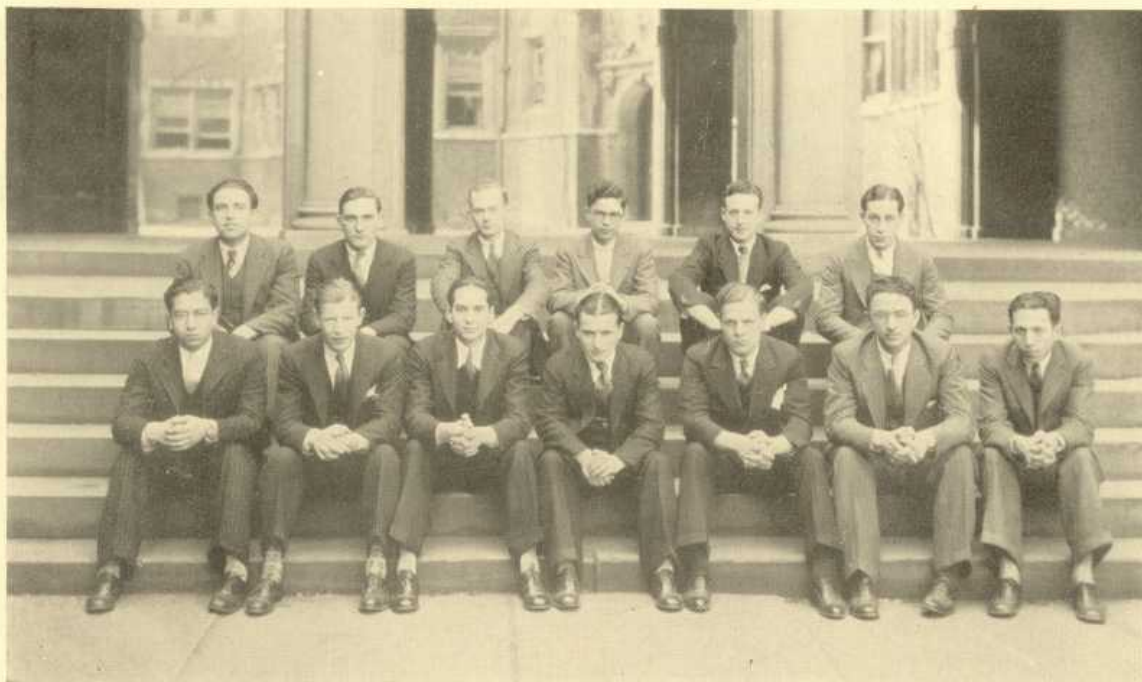

GOLDMAN RAPPAPORT WATSON FINKLESTEIN BERGER CIMMET
WOLPE TANDLER SILVERMAN FINK BERNSTEIN LANDY SCHARFMAN

Jewish Students Association

Officers

<i>President 1st term.....</i>	ELLIS BERGER
<i>President 2nd term.....</i>	SAM SILVERMAN
<i>Treasurer.....</i>	JOSEPH WOLPE
<i>Corresponding Secretary.....</i>	SARAH FINKLESTEIN
<i>Recording Secretary 1st term.....</i>	PAUL DIBNER
<i>Recording Secretary 2nd term.....</i>	HERBERT SCHARFMAN

Cabinet

DAVID BERGER	HELEN LEVINTHAL
IZADORE CIMMET	LILLIAN LEVINTHAL
ALEXANDER FINK	ALEXANDER RAPPAPORT
LEONARD FINKLESTEIN	JACOB SCHIFFMAN
WILLIAM GOLDEN	ALBERT TANDLER
MAX LANDY	EDWARD WATSON

UNIVERSITY CLUBS



SUPPLEMENTING the field of activity covered by the fraternities, publications and athletics, the University Clubs provide the students with a means of expressing their opinions, or pursuing subjects related to their ambitions or hobbies. Their scope is wide, including dramatics, debating, literature and social functions.

Always active in their field of endeavor, they have initiated institutions dear to Pennsylvania. The founding of the popular campus publications may be attributed to one of them.

Embracing, as they do, in their membership some of the most prominent members of the undergraduate classes, they offer the opportunity of obtaining these acquaintances and the development of enduring fellowship.



Navy Game at Franklin Field, 1929



Crew Practice on the Schuylkill

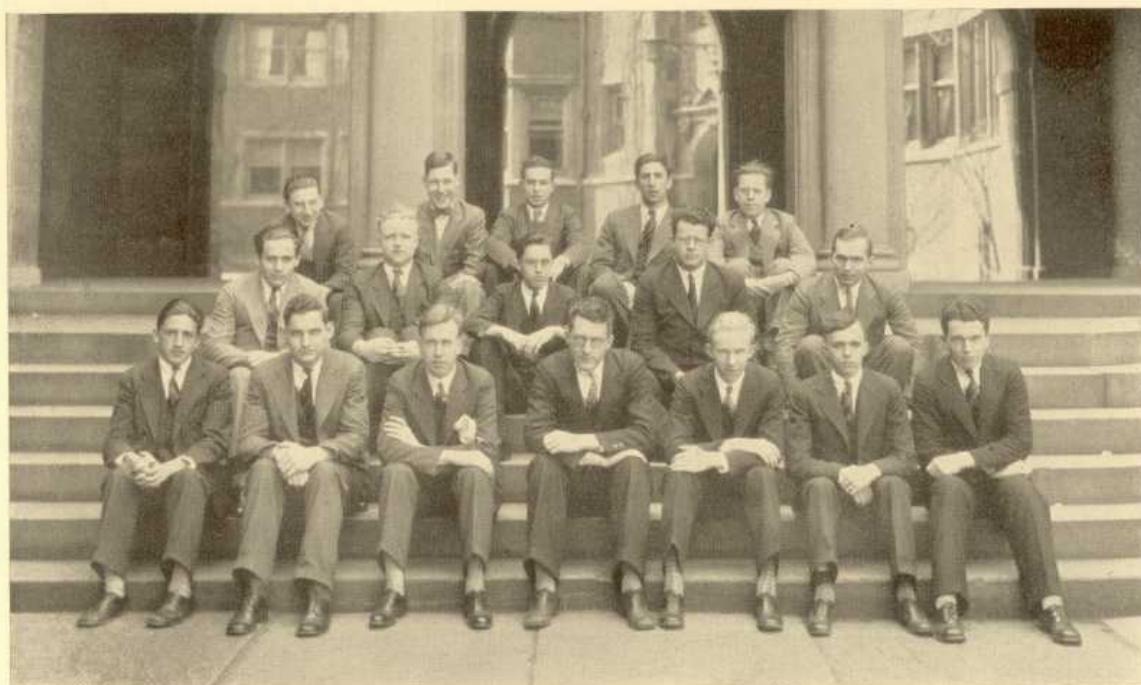

DuBois KACHER COPLIN PARRY KIMMELMAN RAPPAPORT SEGAL GABELL
 BAILEY HOFSES WARNER P. DRIVER VONDERCRONE HASS SUTCLIFFE R. DRIVER

Chess Club

President.....PHILIP B. DRIVER, JR.
Vice-President.....JACK W. VONDERCRONE, JR.
Secretary.....THEODORE K. WARNER, JR.
Treasurer.....HARRY L. SUTCLIFFE
Captain.....RICHARD P. BAILEY

Members

A. COMANOR	L. KACHER
A. COPLIN	D. B. KIMMELMAN
N. D. CORBIN	O. D. L. MABRY
S. DRAISIN	E. S. MENDELSON
R. S. DRIVER	A. H. MENKIN
H. G. DuBois	L. MITNICK
J. E. DuBois, Jr.	W. S. NEFF
G. W. GABELL	E. C. PARRY
M. L. GENSER	J. RAPPAPORT
C. HAAS	A. SEGAL
E. B. HODES	A. J. TOBLER
R. A. HOFSES	G. G. WELDY

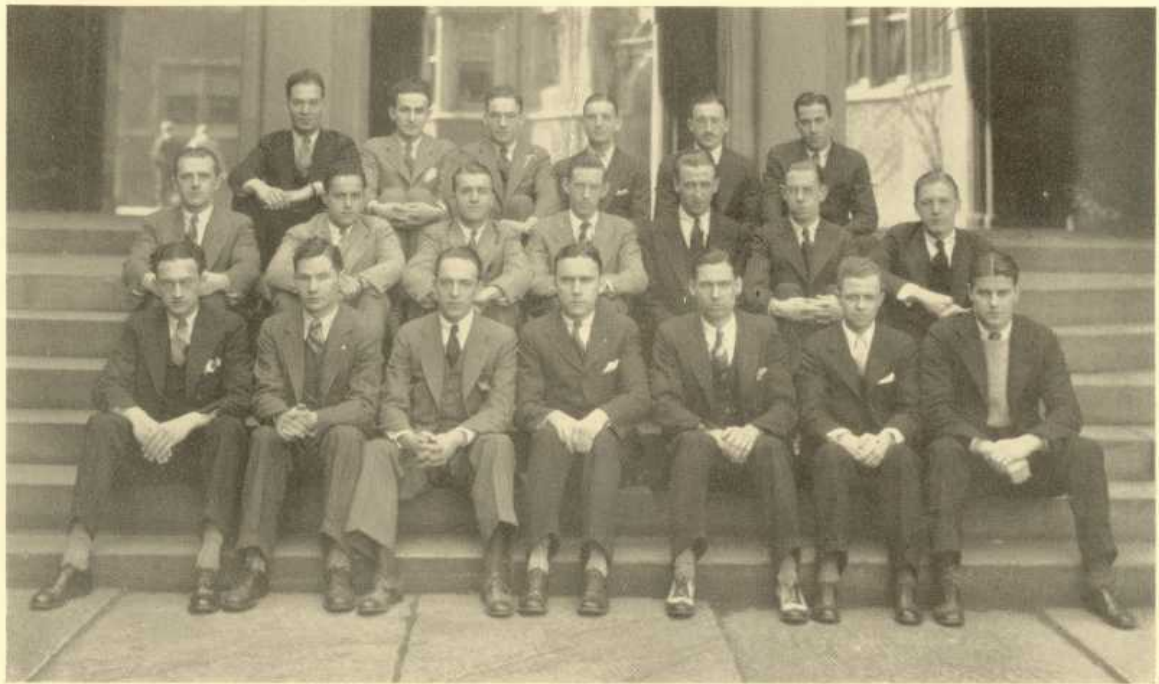

SMITH ROBBINS FELDMAN BERGSMAN POLAKOFF HYMAN THOMAS EVANS
YASTRANSKI SELECKY FUNKE SHORTZ MALKEMES SMITH SAGE GALLAGHER

Luzerne County Club

First Term

President.....JOHN A. GALLAGHER
Vice-President.....W. J. THOMAS
Recording Secretary.....DONALD J. EVANS
Treasurer.....ALVIN H. FUNKE
Corresponding Secretary.....R. T. SCHALLER

Second Term

President.....ROBERT T. SCHALLER
Vice-President.....MERLE T. SAGE
Recording Secretary.....PAUL R. SELECKY
Treasurer.....ALVIN H. FUNKE
Corresponding Secretary..WILLIAM F. JONES

JOHN NORMAN BALL
LEO J. BERGSMAN
CLEMENT C. CHESKO
JOHN DIEDRICK
GEORGE DURBIN
JACK J. ELLIGATE
EVANS
DAVID FELDMAN
MILTON FRIEDMAN
JAMES L. HOBAN
JOSEPH W. HOBAN
CARL H. HONTZ
DONALD HYMAN
ALBERT KLEIMAN
JOSEPH P. KUSHIBAB
SIGMUND B. LICHTERMAN
ADAM YASTRZEMSKI

FRANK A. MAKERCZYK
FREDERICK W. MALKEMES
WILLIAM R. MOTISKA
ISADORE A. ROBBINS
JOHN T. MULHALL
POLAKOFF
GABRIEL A. SCHWARTZ
BYRON W. SHORTZ
JOHN T. SLABOSKI
EDWARD F. SMITH
K. RUSSELL SMITH
JOHN R. SMITH
WILLIAM E. SMITH
LEO E. POLLAKOFF
CHARLES TAMBLYN
ROBERT J. WARNER

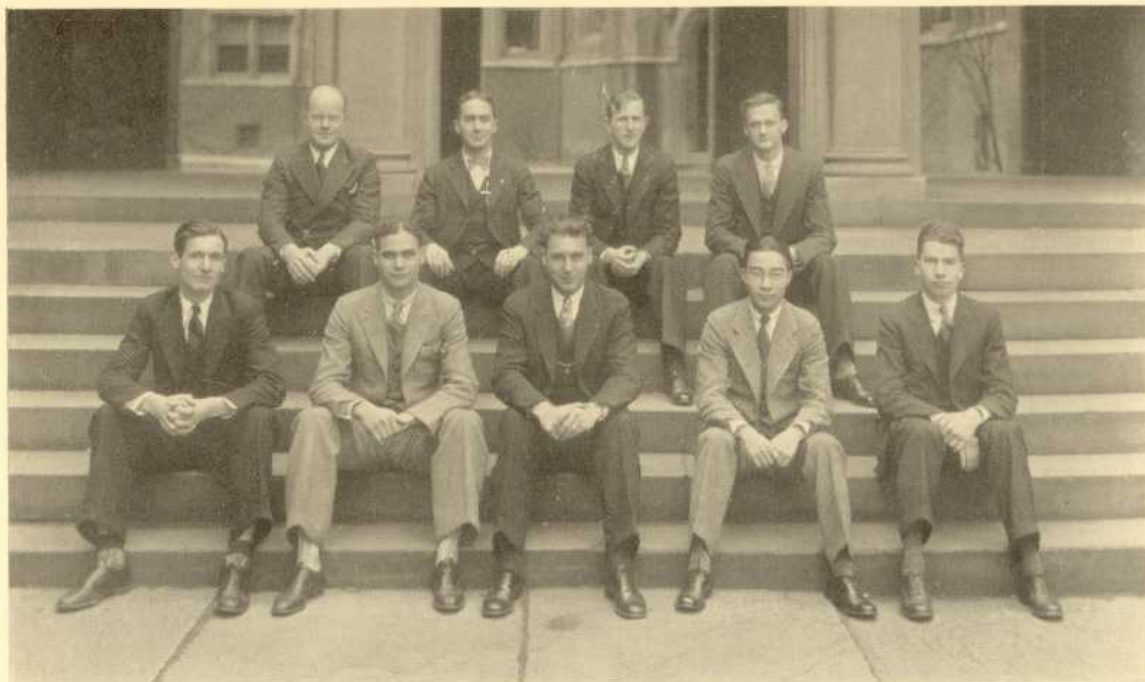

LOCKHART DUNNING HERNANDEZ DU VINAGE PRAY
RODRIGUEZ DOUGLASS YANG BURR

University of Pennsylvania Travel Association

Managing Board

Graduate Manager J. P. DU VINAGE

Manager RAY G. HERNANDEZ

A. R. ARANGO
JAMES E. DOUGLASS
ROBERT LOCKHART
HERNAN RODRIGUEZ
ARTHUR M. BURR
DONALD D. DUNNING
SYDNEY YANG
ROLAND O. PATITZ
KENNETH L. PRAY

Honorary Fraternity Index

Alpha Chi Sigma	174
American Society of Mechanical Engineers	175
Beta Gamma Sigma	162, 163
Blue Key Society	170, 171
Friars Senior Society	164, 165
Hexagon Senior Society	168, 169
Kappa Phi Kappa	177
National Society of Scabbard and Blade	180
Phi Beta Kappa	160, 161
Phi Kappa Beta Junior Society	172, 173
Phi Mu Sigma	178
Pi Lambda Sigma	179
Scales Society	181
Sigma Tau	182
Sphinx Senior Society	166, 167
Tau Beta Pi	183
Theta Alpha Phi	176

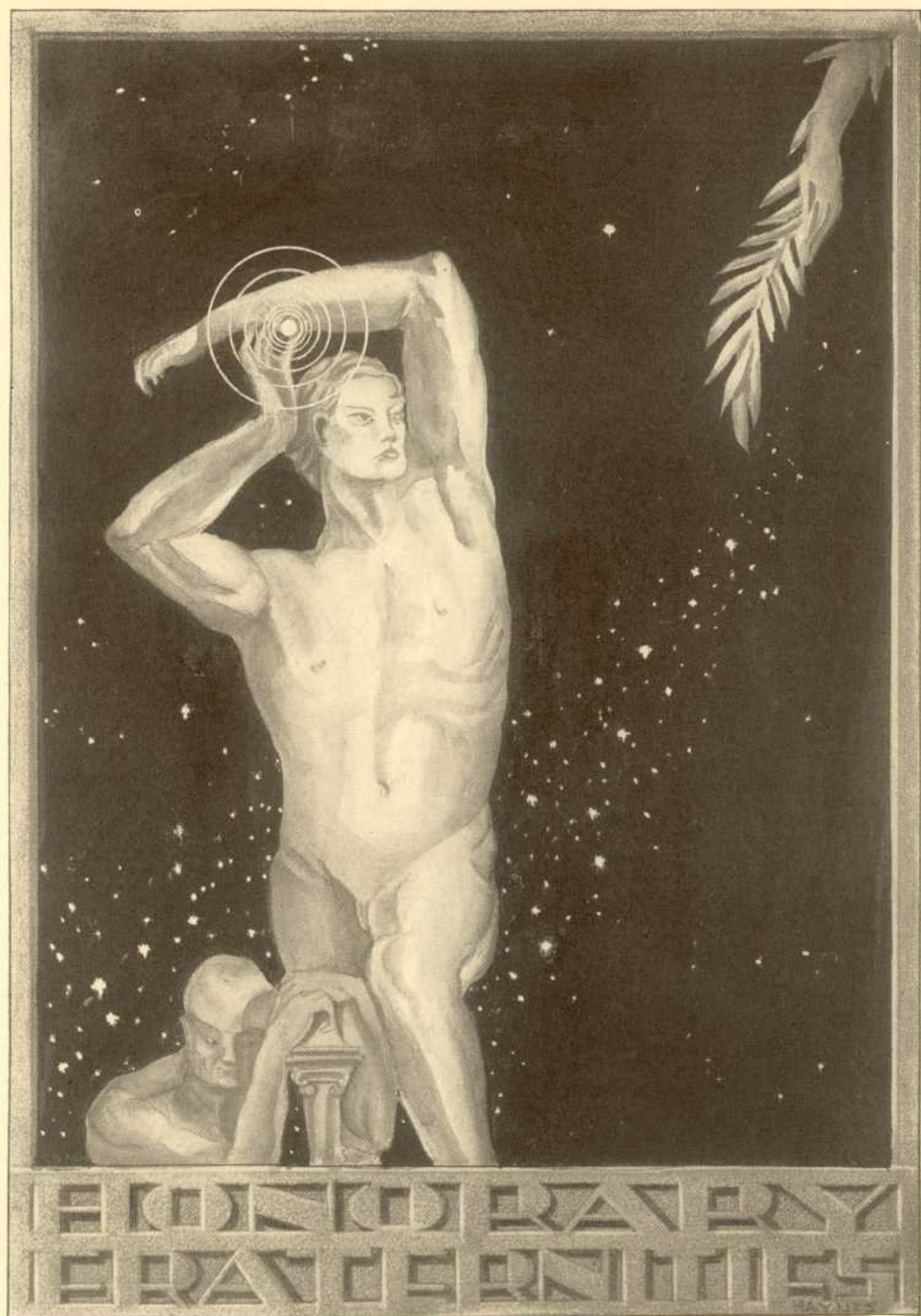

Phi Beta Kappa

Officers

President WILLIAM H. CORNOG
Secretary JOHN S. KAUFMAN

Members

ALVIN BICKEL

IRWIN BISER

THOMAS BUCCIARELLI

ALEXANDER BUSHOVITCH

ROBERT CALLAGHAN

ADOLPH CRESHOFF

SAMUEL ERlich

ZELLIG HARRIS

MURDOCK GOODWIN

DANIEL MURPHY

SAMUEL RYNES

ARTHUR SCHOR

GEORGE SEIFERT

ROBERT H. SHILTON

HAROLD ROSEN

JAMES G. CARLSON

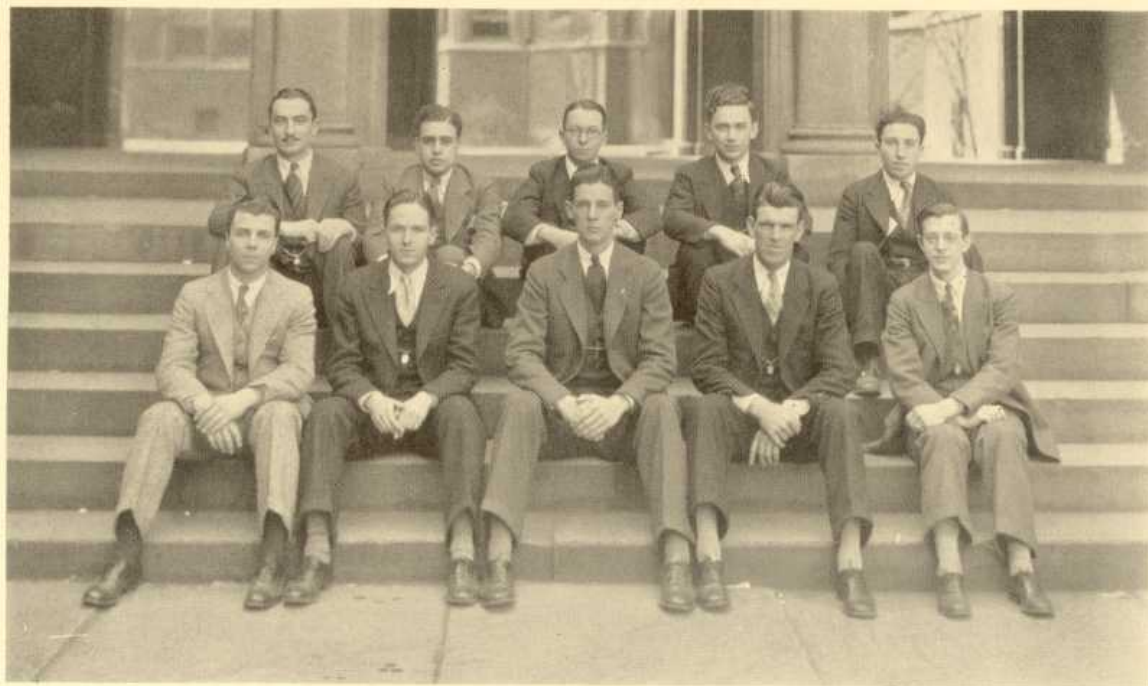

BUCCIARELLI
GOODWIN

RYNES
SKILTON

SCHOR
CORNOG

CRESKOFF
CALLAGHAN

BISER
ROSEN

PHI BETA KAPPA



Beta Gamma Sigma

<i>President</i>	E. ADRIAN TEAF
<i>Secretary</i>	ALFRED W. HESSE
<i>Treasurer</i>	ALBERT GRIFFIN

Members

DONALD B. ALEXANDER

LANGDON ALLEN

OTTO S. BAUER

KENNETH E. DENGLER

WILLIAM C. HEUGH

MALCOLM F. HILL

WILLIAM W. MANDEVILLE

JOSEPH MISSIMER, JR.

ALFRED RATOWSKY

DOUGLAS SAMPSON

ALBERT F. SPINNEHOERN

AARON TOLLIN

WILLIAM P. WESTPHAL

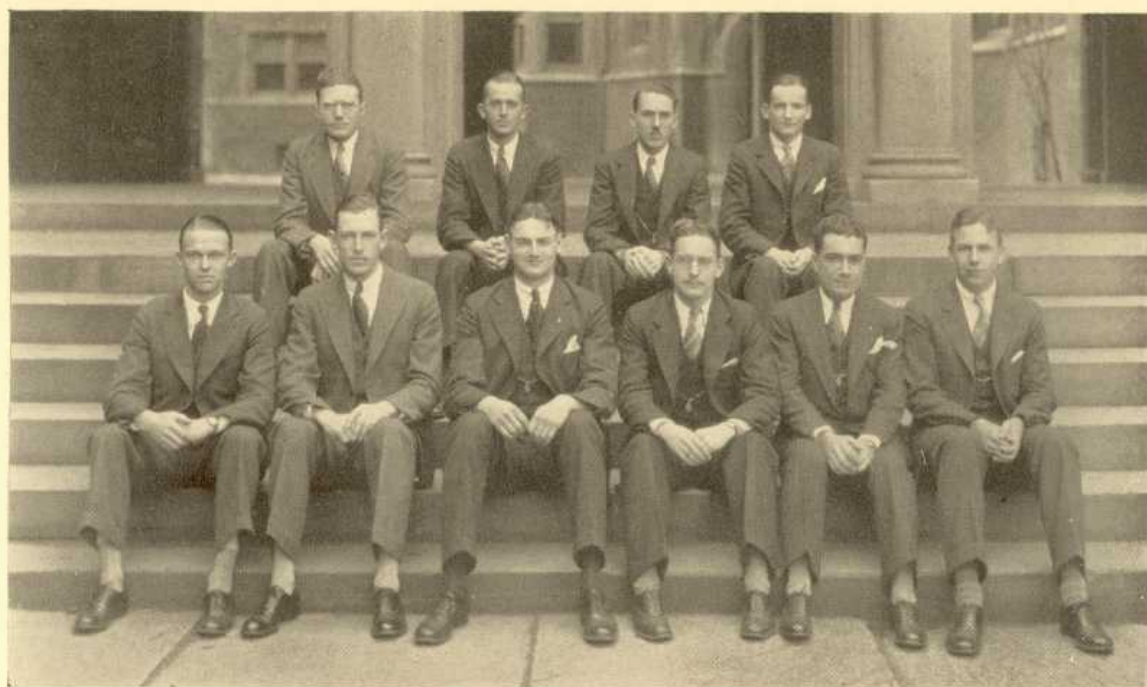

WESTPHAL

MANDEVILLE
GRIFFIN

DENGLER
TEAF

ALEXANDER
HESSE

BAUER
TOLLIN

SAMPSON

BETA GAMMA SIGMA



Friars Senior Society

President HARVEY W. REDINGTON
Secretary HARRY L. WARREN

Members

ROBERT H. BARNES	S. EUGENE KUEN
ROBERT J. CALLAGHAN	WALTER W. MAGAI
MERVIN S. DREWES	GEORGE M. NEIL
JOHN W. EASTON	H. BENJAMIN NORMAND
GUERT W. ENSIGN	JOSEPH P. OLEXY
HERMAN W. FISCHER	WILLIARD D. PENDLETON
CHARLES H. FISHER	EDWIN H. SCHADT
RALPH A. FOSSEY	CHARLES S. E. SIMMONS
RICHARD B. HAYNES	W. EDWIN TAEFFNER
OLIVER HORNE	E. ADRIAN TEAF
THOMAS G. JORDAN	RICHARD B. WELLS
MORTON H. WILNER	

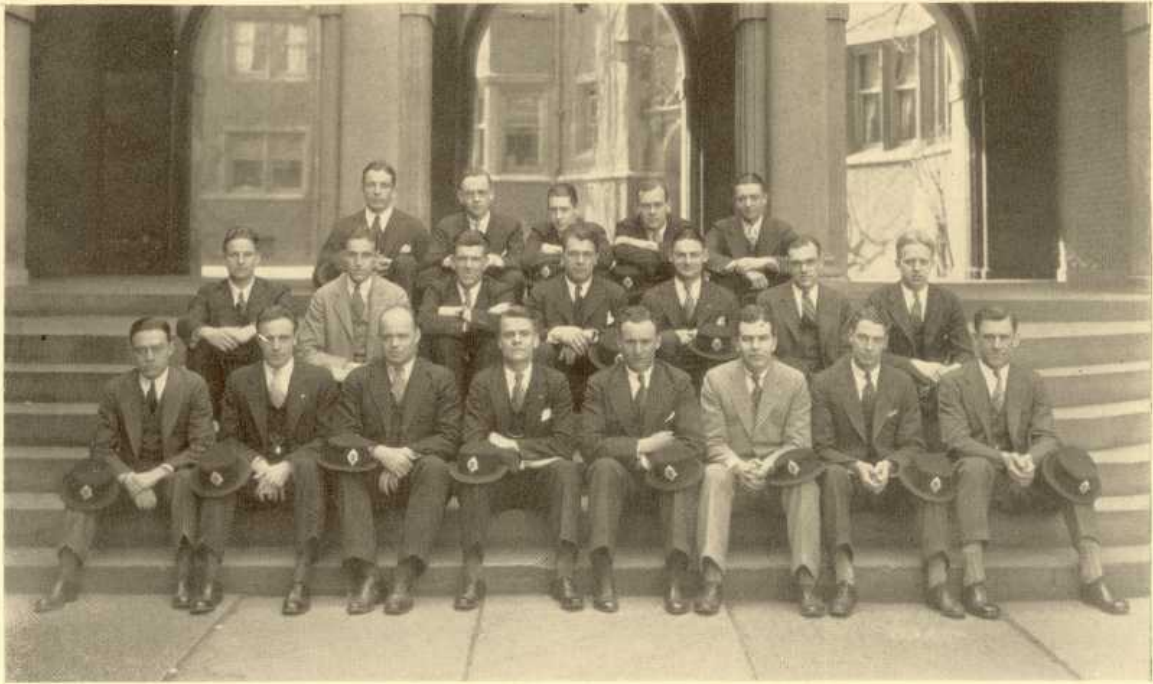

EASTON DREWES KUN FISCHER ENSIGN NORMAND SCHADT NEIL FISHER OLEXY
 PENDLETON HAYNES CALLAHAN MAGAI TEAF BARNES JORDAN

FRIARS SENIOR SOCIETY



Sphinx Senior Society

President CHARLES P. WALKER, JR.

Secretary WILLIAM L. DAY

Members

JOHN N. BALL	FRANCIS J. KELLY, JR.
J. ALEXANDER BLIEDUNG	CHARLES E. KRAMPF
ROBERT H. BOLTON	HARRINGTON A. LEEDOM
DUNCAN S. BRIGGS	ALBERT E. LOBLEY
ALBERT B. BRODBECK	JOHN K. LUTHER
MONROE V. DILL	WILLIAM P. LYTLE
ALBERT C. FISHER	GEORGE B. MILNOR
SEWARD H. FRENCH, JR.	EDWARD P. O'REILLY
LEMUEL A. GEYER	WARREN A. PINE
JOHN N. GISH	JOHN L. UTZ
SIDNEY A. GERVIN	ANDRE C. VAUCLAIN
WILLIAM C. KASTLER	JOHN H. WARE, 3RD

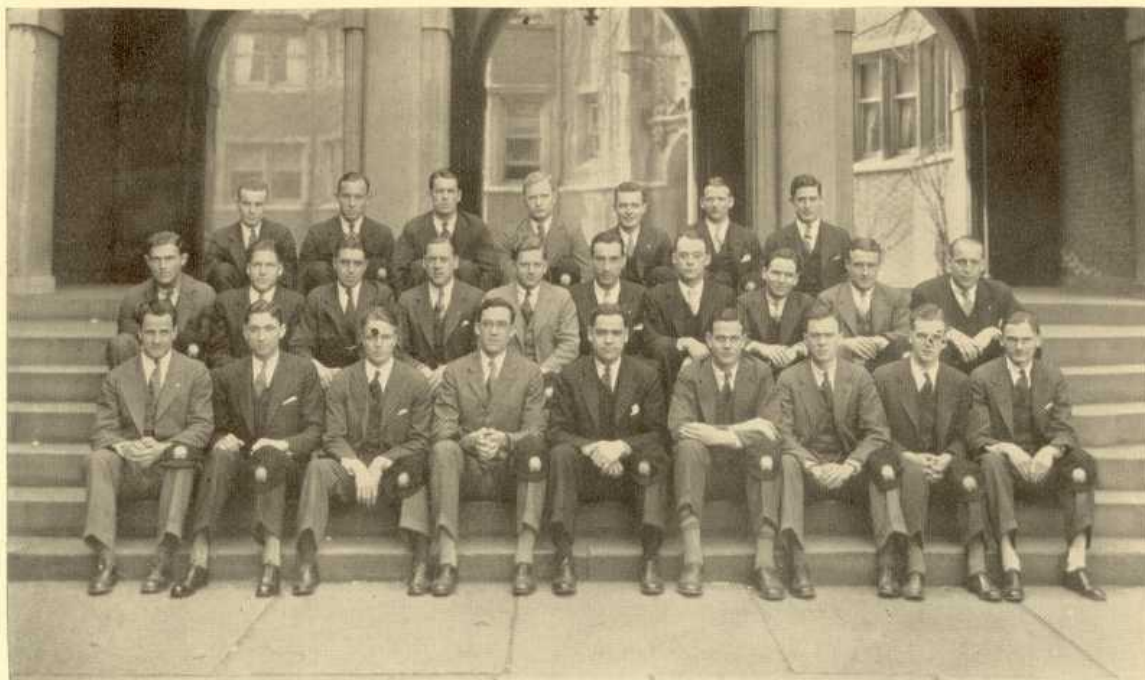

GERVIN	VAUCLAIN	KRAMPF	PINE	FRENCH	KELLY	WARE	BRIGGS	
BALL	LYTLE	GEYER	GISH	KASTLER	FISHER	O'REILLY	BRODBECK	UTZ
	DILL	DAY	WALKER	BOLTON		BLIEDUNG	LEEDOM	LUTHER
	LOBLEY	MILNOR						

SPHINX SENIOR SOCIETY



Hexagon Senior Society

President SNOWDEN EBLING
Secretary-Treasurer ALBERT M. D. CASSEL

Members

HENRY B. BROWN, JR.

ASA DICKINSON

JAMES B. DIVEN, JR.

THOMAS C. HRUSLINSKI

C. STOWE MYERS



DICKINSON
CASSEL

DIVEN

EBLING

HRUSLINSKI

BROWN

MYERS

HEXAGON SENIOR SOCIETY



The Kite and Key Chapter of the Blue Key Society

THE third year of the existence of the Blue Key Society at the University of Pennsylvania marks another advance in the scope of its activities. The National Organization since its beginning in 1924 has grown to a point where it now embraces more than sixty chapters throughout the country, each working toward a common aim, that of spreading the prestige of its respective university.

To this end the Kite and Key Chapter has taken upon itself numerous duties and functions that have been found necessary in this large institution. The Interscholastic Basketball, Track, Tennis and Swimming Tournaments, in addition to the Penn Relays have been held during the year with the Society acting as host to over five hundred school boys. This was made possible by the cooperation of the fraternities on the campus. The Annual Schoolboy Day took its place in the history of the University as another step toward influencing a better class to matriculate here. Here again the Society lent its aid to make this a bigger and more influential occasion than ever before, causing a friendly attitude to be created in the minds of the schoolboys for Pennsylvania. One of the duties of the Society was to meet all visiting scholastic teams and this duty was done with results far beyond expectations.

In order to understand the work that is being done at other universities and colleges, the Kite and Key Chapter has kept in touch with other chapters of the Society thereby receiving many valuable suggestions.

Each year the Blue Key Society is making its influence felt more and more upon the campus as an integral part of the University, and as time goes on, it should take on greater responsibilities and assume larger tasks imposed upon it by various departments, thereby living up to its motto "Service" to Pennsylvania.

RICHARD B. WELLS, *President.*

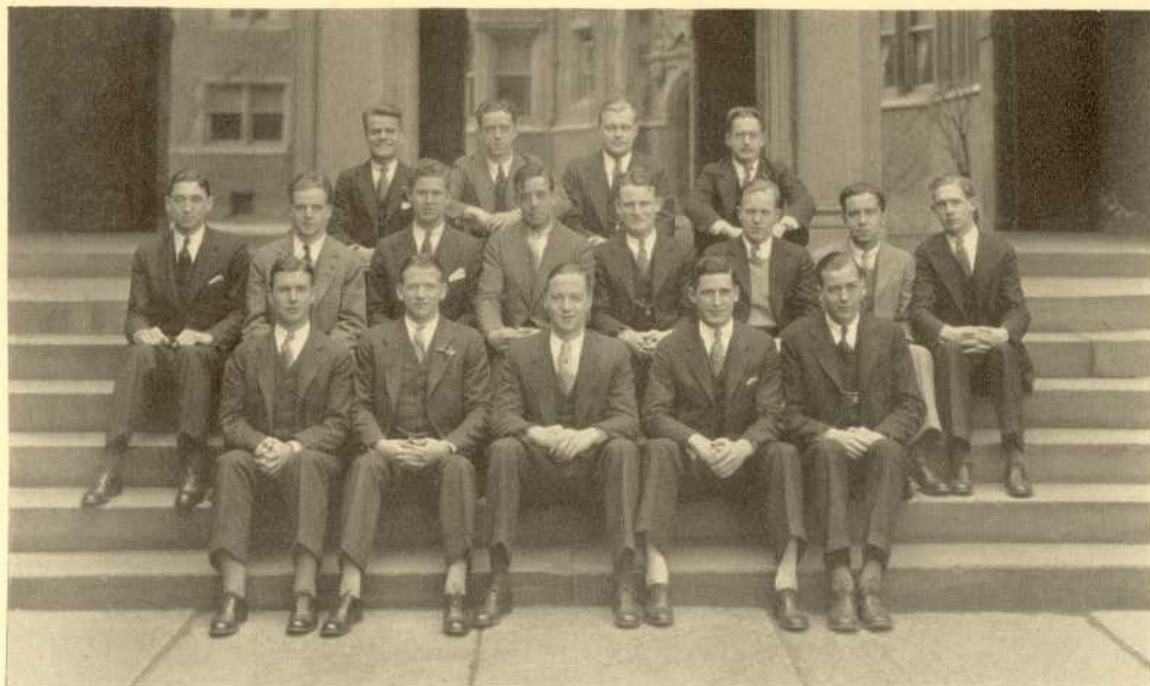

DILL LEEDOM REDINGTON EBLING BLIEDUNG HESSE
TEEGARDIN HARRY BARTLETT JOHNSON KELLOGG KEEFE JONES
WARE WELLS BRIGGS HILL

Blue Key Society

KITE AND KEY CHAPTER

President.....RICHARD B. WELLS
Vice-President.....GEORGE W. KUNZLER
Secretary-Treasurer.....JOHN H. WARE, 3D.
Faculty Advisor.....EDWARD A. SIBLEY

Senior Members

DUNCAN S. BRIGGS ALFRED W. HESSE
GUERT W. ENSIGN MALCOLM F. HILL
GEORGE E. KEEFE

Junior Members

HARRISON C. BARTLETT NED A. JONES
WALTER R. BLIEDUNG HALSEY D. KELLOGG
CHARLES H. HARRY RUSSELL W. NILES
GEORGE L. JOHNSON JOHN F. TEEGARDIN

Honorary Members

ROBERT H. BARNES HARRINGTON A. LEEDOM
MONROE V. DILL HARVEY W. REDINGTON
SNOWDEN EBLING CHARLES P. WALKER



Phi Kappa Beta Junior Society

<i>President</i>	W. RODMAN DERR
<i>Vice-President</i>	BERNARD E. BERLINGER
<i>Secretary</i>	JOHN M. HUEBNER
<i>Treasurer</i>	JAMES N. PETERSON
<i>Historian</i>	RICHARD E. GENTLE

Members

MELVIN H. CAMPBELL
J. HORACE CHURCHMAN
MILTON F. DECKER
GEORGE W. FISK
C. HOWARD HARRY, JR.
J. FRANKLIN HUNT
WALTER T. MASTERS
JOHN A. OLSEN
J. FRANKLIN TEEGARDIN



MASTERS
GENTLE

HUNT
PETERSON

CHURCHMAN
BERLINGER

TEEGARDIN
DERR

HARRY
MC CLELLAND

OLSEN
HUEBNER

DECKER
HUEBNER

FISK
CAMPBELL

PHI KAPPA BETA JUNIOR SOCIETY



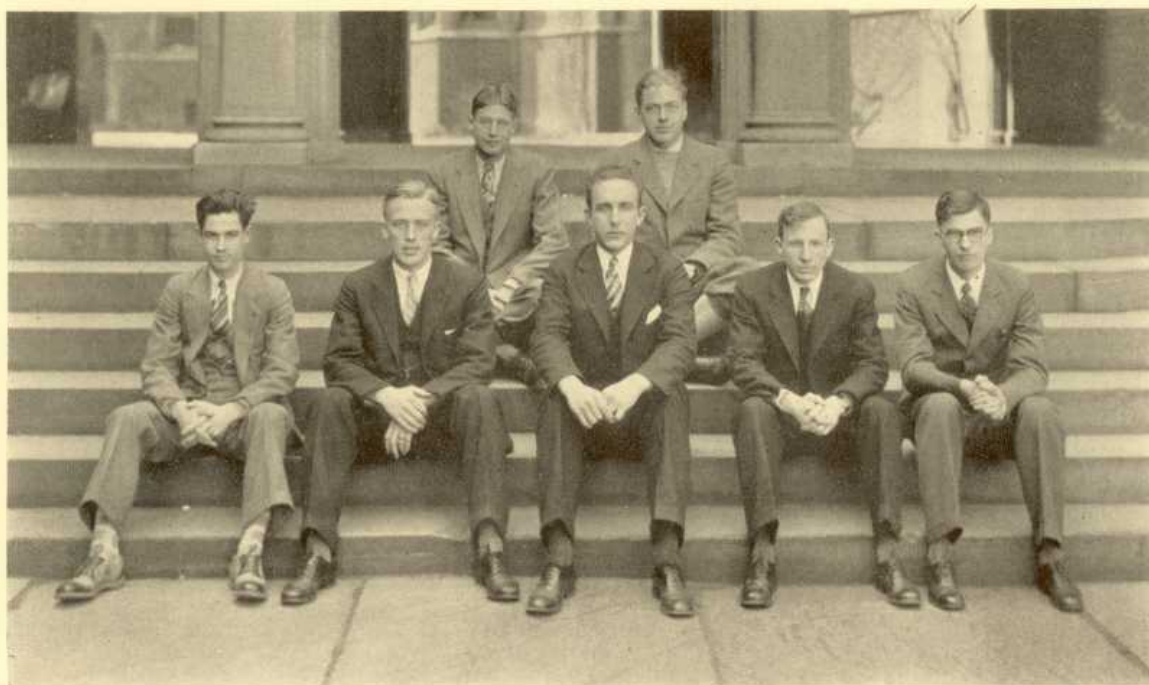

MOORE

PINKERTON

BOHMER

PRICHETT

HUGHES

HUDSON

STEARNS

Alpha Chi Sigma

President PETER P. PRICHETT

Vice-President PAUL A. MULCEY

Secretary CLIFFORD D. HUDSON

Treasurer HENRY L. PINKERTON

Members

CHARLES W. BOHMER

CARL W. BRANDAU

DAVID W. CRISMAN

CLIFFORD D. HUDSON

WILLIAM H. B. HUGHES

RICHARD T. MOORE

PAUL A. MULCEY

HENRY L. PINKERTON

PETER P. PRICHETT

SIDNEY B. STEARNS

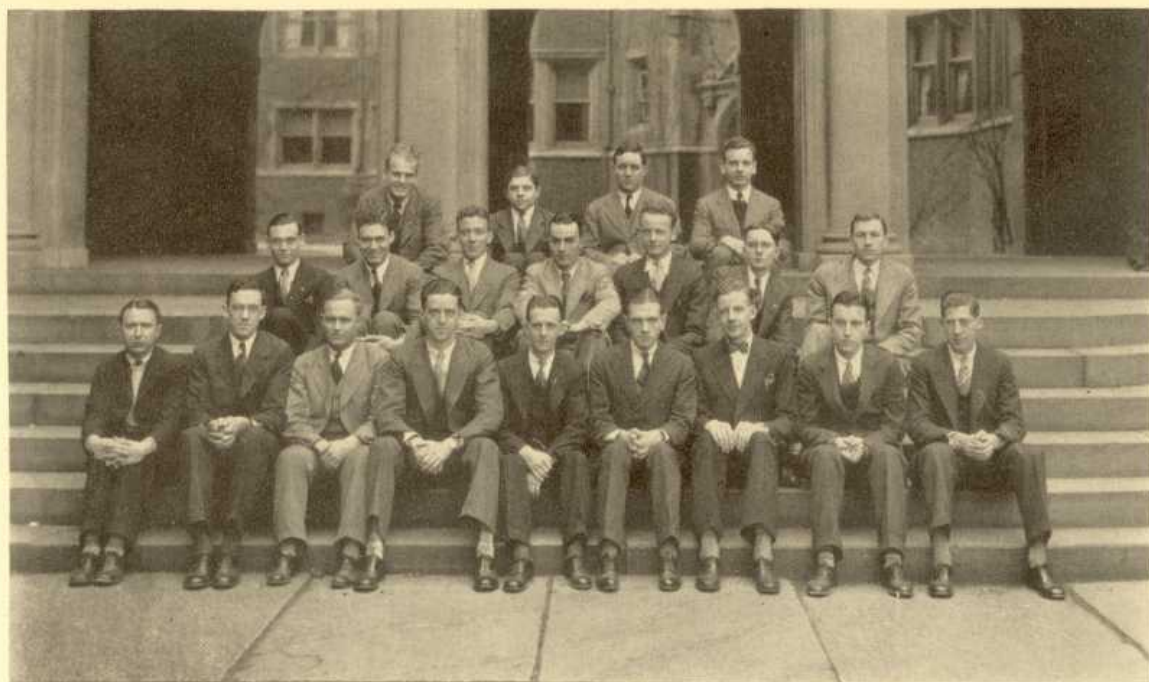

RAVER DAY PLATT REISSE CONANT KNECHT EBLING GUSSMAN KNEEN DILLARD CARHART ANDRE MARSH BENNETT HULL HUMAN UHLHORN YARRICK STROUSE

American Society of Mechanical Engineers

Seniors

WILLIAM L. DAY
SNOWDEN EBLING
WILLIAM W. HOMAN
J. CANFIELD MARSH, JR.

GEORGE B. REISSE
BERNARD H. STROUSE
CHARLES J. YARRICK
FRANCIS M. RAVEN

Juniors

A. J. ANDRE
J. G. BENNETT
W. F. CARHART
J. S. CONANT
L. S. DEWEES
H. K. DILLARD

J. GUSSMAN
R. B. HULL
F. W. KNECHT, JR.
T. B. KNEEN
H. M. PLATT
W. F. UHLHORN

F. B. WARREN, JR.

Theta Alpha Phi

Officers

President SYLVIA BARBOUR
Vice-President JOSEPH S. EATON
Secretary-Treasurer JOSEPH P. TURNER

SAMUEL DAVIS

BETTY C. HERBST

RUTH A. BOGARTY

J. ALEXANDER BLIEDUNG

FLORENCE KIRK

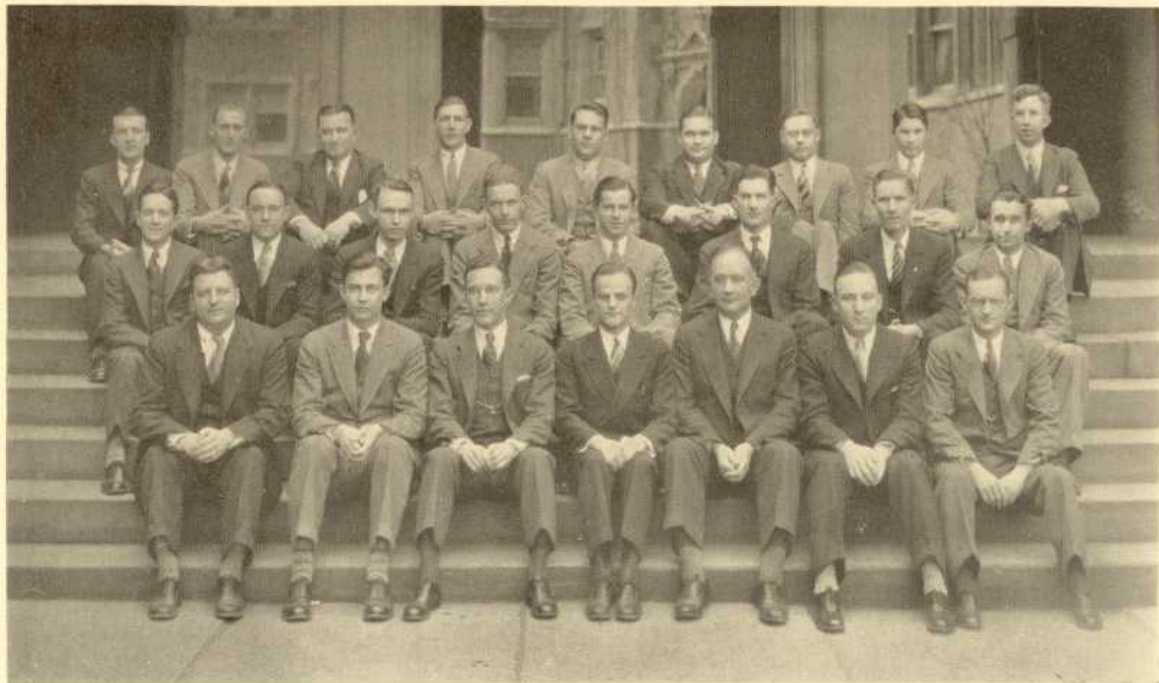

RYDER CARRICK WALTER RELLER MEASUROLL ROWLANDS HENDERSON SWARTLEY BING
 HAMILTON KOHLER COTTEE MARTIN RICHARDS LAMPE TALBOT BRAMMELL
 WURST NELSON HERTZFELD FLINN DEAN MINNICK MILLER STOCKER

Kappa Phi Kappa

National Professional Education Fraternity
 LAMBDA CHAPTER

President..... WILLIAM R. FLINN
Vice-President..... JOHN S. HELMBOLD
Corresponding Secretary..... JAMES H. MILLER
Recording Secretary..... A. GORDON NELSON
Treasurer..... ARTHUR HERTZFELD
Historian..... WILLIAM L. COTTEE

Active

RAYMOND T. BRAMALL
 G. RAYNOR CARRICK
 ROBERT W. COPE
 WILLIAM L. COTTEE
 WILLIAM R. FLINN
 WILLIAM J. HAMILTON
 HERBERT T. HENDERSON
 ARTHUR HERTZFELD
 JOHN S. HELMBOLD
 GEORGE C. KAMBOUR
 JOHN G. KOEBLER
 HAMILTON LAMPE
 JAMES H. MULLER, JR.
 A. GORDON NELSON
 JOHN R. MARTIN
 PAUL T. RYDER
 MORMAN P. SMITH
 JOHN C. SWAITLEY
 LAWRENCE B. RICHARDS
 CHARLES E. WERNER, JR.
 THEOPHILUS ROWLANDS

Faculty

DEAN JOHN H. MINNICK
 DR. WM. C. ASH
 MR. ARTHUR C. BING
 DR. F. H. CONNORS
 DR. E. D. GRIZZELL
 DR. W. J. GRINSTEAD
 DR. L. A. KING
 DR. J. C. MILLER
 JAS. A. MULHERA
 DR. OTTO F. NOLDE
 MR. RODERICK D. MATTHEWS
 H. SCOTT MCHENRY
 DR. ARTHUR J. JONES
 JESSE L. SCOTT
 CARL G. SEOFERT
 CHESTER G. STOCKER
 DR. THOMAS WOODY

Alumni

DAVE C. ASH
 HARRY BALEN
 ALBERT M. BEAN
 JONAS W. BUCHER
 THOS. B. BEATTY
 FREDERICK J. GILL
 CHARLES J. HEMMIG
 J. LAYTON MOORE
 S. LEONARD MULLER
 J. ALLEN MINNICK
 DAVID T. ROWLAND
 HOPKINS T. ROWLAND
 RALPH B. SHARER
 EDWARD L. SIMONS
 NORMAN M. OLDACH
 THEODORE L. RELKER
 CHARLES E. SOHL
 RAYMOND M. TALBOT
 ARTHUR R. WALTER



VONDERCRONE

DRIVER

WARNER

SUTCLIFFE

DuBois

Phi Mu Sigma

BETA CHAPTER

President.....THEODORE K. WARNER, JR.
Vice-President.....HARRY L. SUTCLIFFE
Secretary.....PETER B. DRIVER
Treasurer.....JOHN W. VONDERCRONE, JR.

RICHARD P. BAILEY
 JOSEPH E. DuBois, Jr.
 ARTHUR J. TOBLER

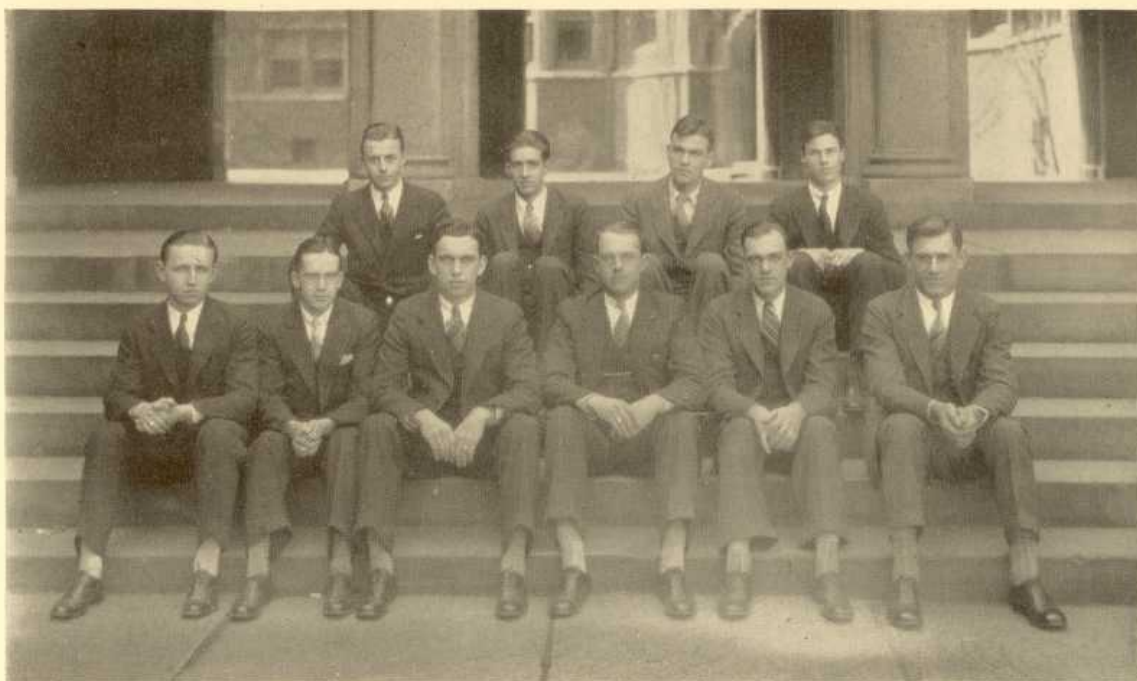

KNECHT

DERR
BOON

HEMENWAY
McCORMICK

LOGAN
HANSELL

WOOLEVER
NEIL

OLEXY

Pi Lambda Sigma

BETA CHAPTER

Professional Pre-Legal Honorary Fraternity

Officers

<i>President</i>	JOHN L. HANSELL
<i>Vice-President</i>	LEMUEL A. GEYER
<i>Secretary</i>	GEORGE M. NEIL
<i>Treasurer</i>	HOWARD L. McCORMICK

Members

DAVID B. BOON	JACOB F. KNECHT
J. HORACE CHURCHMAN	FRANCIS LOGAN
W. RODMAN DERR	JOSEPH P. OLEXY
SEWARD H. FRENCH	EDWARD F. SALVADO
WARREN G. GEORGE	JOSEPH S. STEVENS
GEORGE W. HEMENWAY	LEIGHTON STRADLEY, JR.
CHARLES W. WOOLEVER	

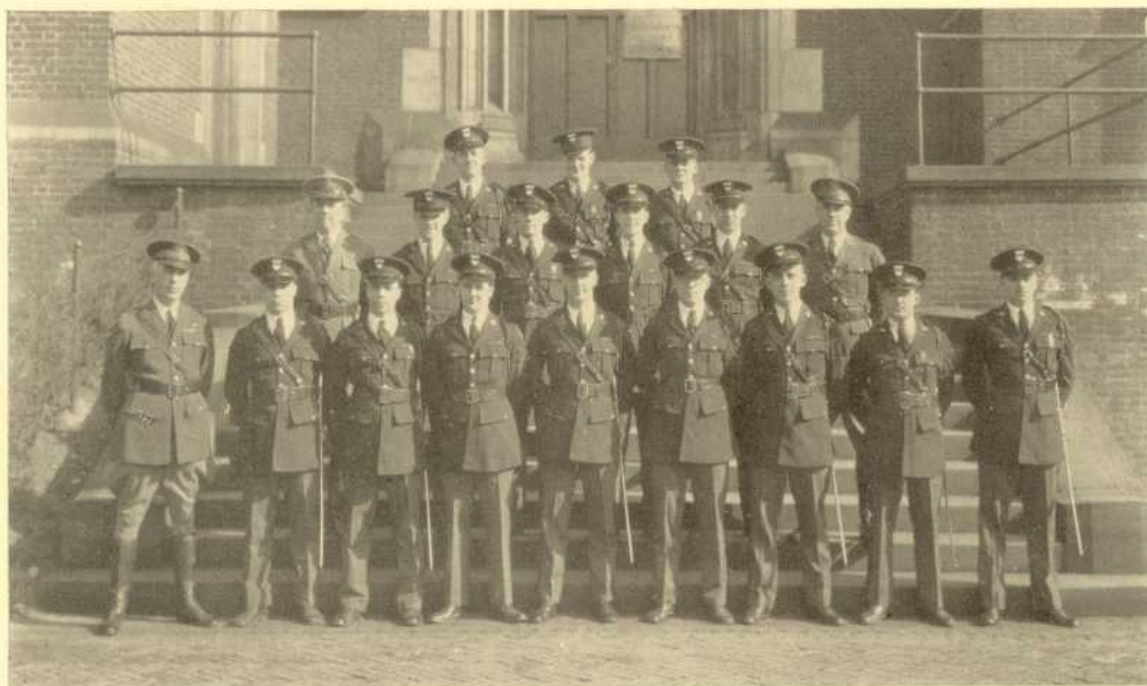

KENNEDY O'NEILL SMITH
CAPTAIN GYNN EATON GRIFFITHS CASTOR DOUGLAS LIEUT. HEINEKE
LIEUT. COL. DRAYO GOODWIN GOODWIN WHITEHOUSE MCCLELLAND KOEHLER BUCKLEY MILLER CREIGHTON

The National Society of Scabbard and Blade

L COMPANY

THIRD REGIMENT

Founded 1904-05

Established 1922

"In order to unite in closer relationship the military departments of American universities and colleges; to preserve and develop the essential qualities of good and efficient officers; to prepare ourselves as educated men to take a more active part and to have a greater influence in the military affairs of the communities in which we may reside and above all to spread intelligent information concerning the military requirements of our country."

Honorary and Associate Members

CHARLES G. DAWES, General O.R.C.
LEIGH R. GIGNILLIAT, Brig. Gen., Gen. Staff O.R.C.
I. L. HUNT, Colonel, Q.M.C., U.S.A.
JOSIAH H. PENNIMAN, Lt. Col., Special Service, O.R.C.
OLIVER F. SNYDER, Lt. Col. Ret., U.S.A.
JOHN FRAZIER, Lt. Col., Chemical Warfare Service, O.R.C.
CHARLES AVERY DRAYO, Lt. Col., Inf., D.O.L., U.S.A.
WILLIAM ARCHER SQUIRES, Major, Dental Corps, U.S.A.
HAMILTON THORN, Capt. Inf., U.S.A.
WILLIAM STUART ELEY, Capt. Inf., U.S.A.
LLOYD S. SPOONER, Capt. Inf., U.S.A.
RUSSEL BURTON REYNOLDS, Capt. Inf., U.S.A.
HARRY M. GWYNN, Capt. Inf., U.S.A.
HILTON EDWARD HEINEKE, Lt. Inf., U.S.A.
WILLIAM H. DUBARY, Lieutenant, O.R.C.
J. HARTLEY MERRICK, A.M.

Active Members

Captain.....EMMETT O'NEILL, 3RD
First Lieutenant.....JOHN G. KOEHLER

Second Lieutenant.....RONALD D. MILLER
First Sergeant.....ALEXANDER C. MCCLELLAND

E. C. BUCKLEY
HENRY G. CASTOR
ROBERT R. CREIGHTON
J. E. DOUGLAS

JOSEPH S. EATON
M. K. GOODWIN
R. M. GOODWIN
J. A. GRIFFITHS

H. D. KENNEDY
L. PERRIN SMITH
W. H. SPATES
G. M. WHITEHOUSE

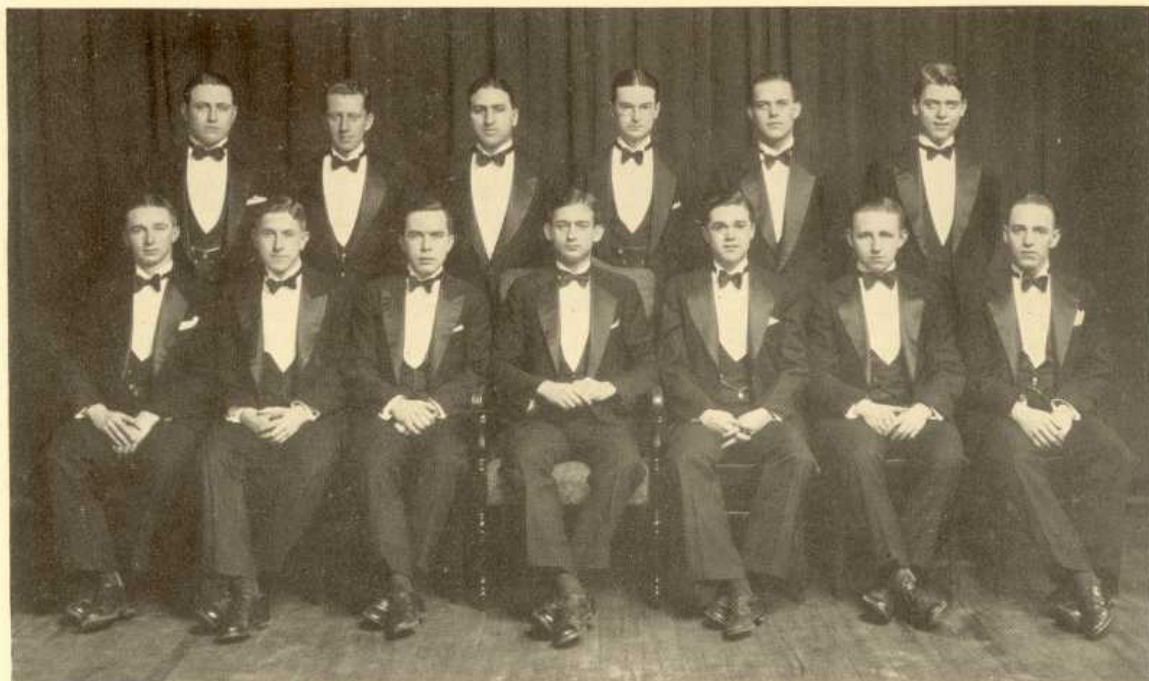

DOUMAUX BOBROW ZARELLA CLARK HOLLIS ADAMS
WATKINS CLINTON HUGHES STINSON SALINAS KNECHT FUNKE

Scales Society

HONORARY MUSICAL

Officers

President WILLIAM A. STINSON
Vice-President HUGO SALINAS
Secretary J. M. HUGHES

Members

A. M. ADAMS	J. F. KNECHT
A. I. CLARK	R. H. LAKAMP
C. E. CLINTON, JR.	R. C. LE CLAIR
J. N. DOUMAUX	K. E. NEIMAN
A. H. FUNKE	J. B. SCHOLDERER
E. N. HOLLIS	H. E. WATKINS

E. ZARELLA



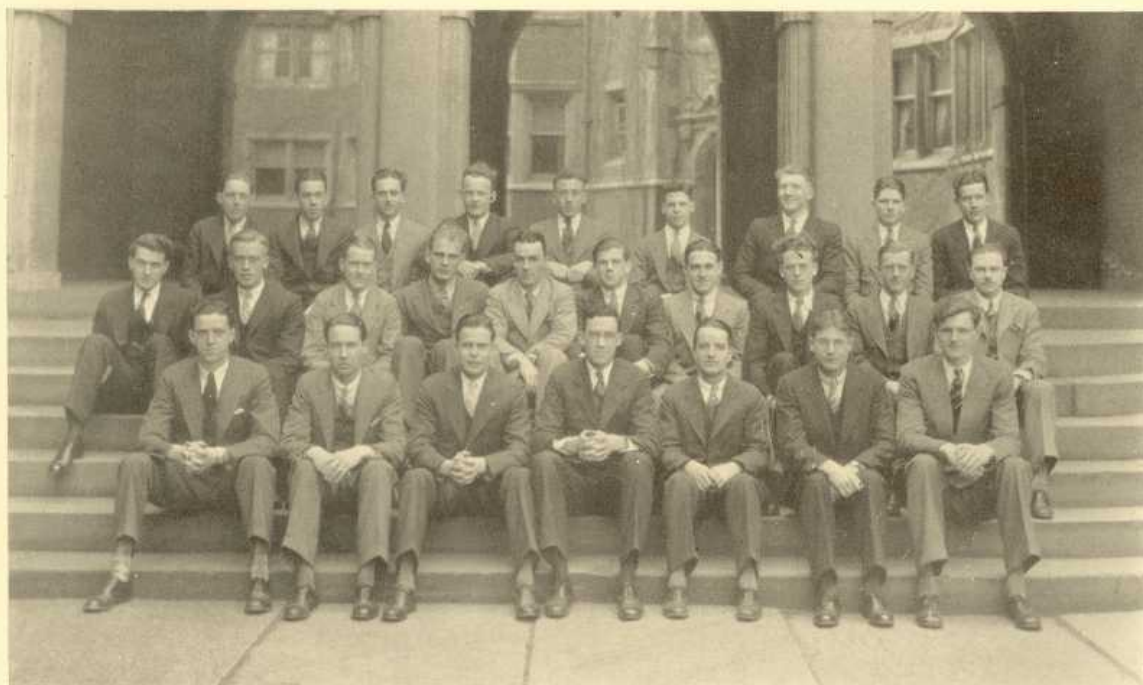

STEVENS WEBSTER SWARTLEY ANDRE KNEEN ATKINSON SHUCK WASSON WATSON
 TYNAN PINKERTON M. BROWN CONANT CARHART LUSBY CROCKETT GARRAHAN IGLEHART CREIGHTON
 EBLING GOLZE CASSEL DAY H. BROWN BOHMER ROTH

Sigma Tau

(ENGINEERING)

President WILLIAM L. DAY
Vice-President HENRY B. BROWN
Secretary CHARLES W. BOHMER
Treasurer ALBERT M. D. CASSEL
Historian ALFRED R. GOLZE

Members

ARMOND ANDRE	THOMAS B. KNEEN
LUCIEN S. ATKINSON	WALTER S. LUSBY
MELFORD BROWN	H. LATTA PINKERTON
WILBUR F. CARHART	WILLIAM ROTH
JOHN S. CONANT	OSCAR H. SCHUCK
ROBERT CREIGHTON	CHARLES J. STEVENS
JOHN G. CROCKETT	JOHN S. SWARTLY
SNOWDEN EBLING	ANDREW TYNAN
CHARLES J. GARRAHAN	DONALD A. WASSON
FERDINAND C. IGLEHART	CHARLES W. WATSON
KENNETH R. WEBSTER	

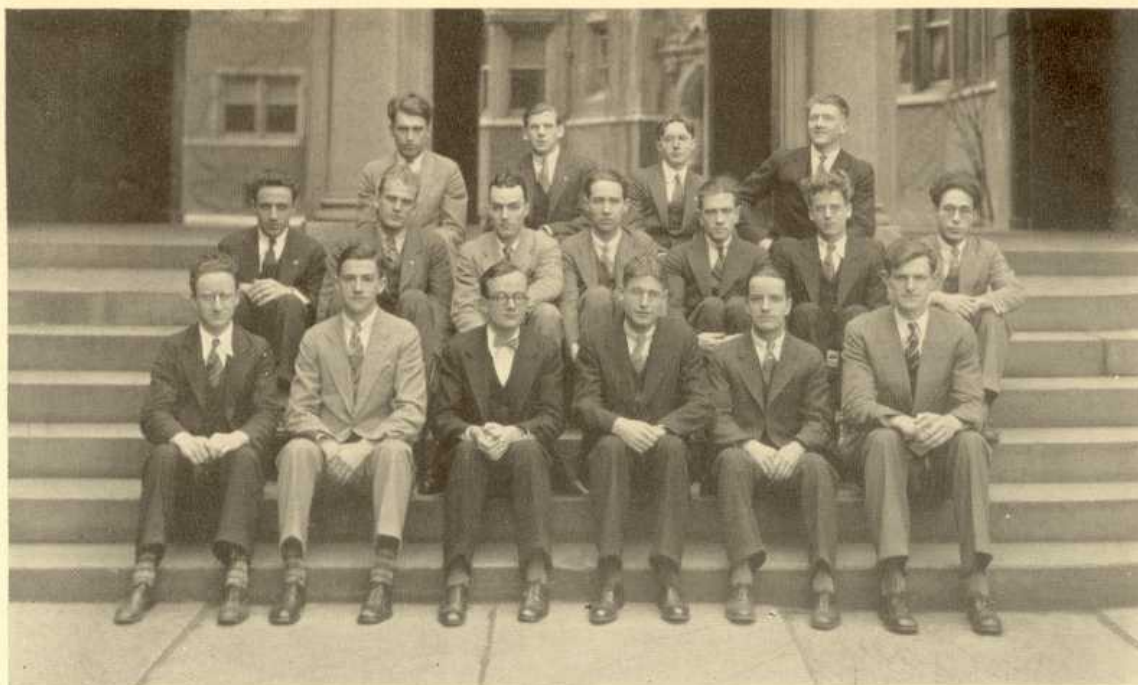

IANDOLO
LIEBER

SZAWLEWICZ
CONANT
EBERT

LUSBY
CARHART
GOLZE
GRAHAM

HULL
MARSH
BOHMER

SCHUCK
GARRAHAN
BROWN

PINKEL
ROTH

Tau Beta Pi

HONORARY ENGINEERING SOCIETY

President.....HENRY U. GRAHAM
Vice-PresidentNEWBERN SMITH
Secretary.....CHARLES W. BOHMER
Treasurer.....HERMAN G. EBERT
Corr. Secretary.....HENRY B. BROWN, JR.

W. F. CARHART
 C. J. GARRAHAN
 A. R. GOLZE
 H. C. HART

E. LIEBER
 J. C. MARSH
 B. PINKEL
 W. F. ROTH

C. A. SZAWLEWICZ



1930 RECORD



IDRAMA-MUSIC



WIER CLARK GREGG HAYNES WOOSTER CLEGG WARE
 DAGGETT EATON MITCHELL FOLLMAN LUTHER CAMPBELL JORDAN
 PALMER MENIHAN BIDWELL HARTENSTEIN MASCHAL PASSMORE KEATOR
 PRETTY MCHENRY LEEDOM KELLY, *Chairman* BLIEDUNG MULLETT

Mask and Wig Club

Undergraduate Members

WILBERT S. BEAUMONT
 PAUL K. BIDWELL
 J. ALEXANDER BLIEDUNG
 JAMES G. CAMPBELL, JR.
 L. GUERNSEY CLARK
 JOHN W. CLEGG, JR.
 JAMES L. DAGGETT
 JOSEPH S. EATON
 JOSEPH F. FOLLMANN, JR.
 R. DOUGLAS GREGG
 PLINEY E. HARTENSTEIN
 R. STORRS HAYNES, JR.
 T. GIBON JORDAN
 RICHARD M. KEATOR
 FRANCIS J. KELLY, JR.

HARRINGTON A. LEEDOM
 WILLIAM D. LILLEY
 JOHN K. LUTHER
 EDGAR A. MASCHAL
 MAITLAND A. MCHENRY
 JOHN C. MENIHAN
 ROBERT N. MITCHELL
 WALTER H. MULLETT
 JOHN A. PALMER
 CHESTER B. PASSMORE
 WALTER R. PRETTY, JR.
 WILLIAM D. SWIFT
 JOHN H. WARE, III
 RICHARD R. WIER
 PAUL G. WOOSTER



Forty-second Annual Production

"JOHN FAUST, Ph.D."

A Satire

Cast of Characters

<i>Dr. John Faust</i>	EDWARD CRAVEN, WH. '31
<i>Marguerite</i>	WILBERT SHERIDAN BEAUMONT, WH. '30
<i>Mephistopheles</i>	J. ALEXANDER BLIEDUNG, WH. '30
<i>Christopher Wagner</i>	WARD MONROE FRENCH, WH. '32
<i>Brander</i>	WALTER THRALL SHELTON, WH. '31
<i>Martha</i>	L. GUERNSEY CLARK, WH. '31
<i>Valentine</i>	GERALD GEORGE CHRIST, WH. '30
<i>Siebel</i>	BENJAMIN CHARLES TABER, WH. '31
<i>Gertrude</i>	JOSEPH SAUNDERS EATON, COL. '30
<i>Dante Alighieri</i>	ROYAL DOUGLAS GREGG, WH. '31
<i>Virgil</i>	JOHN ALBERT PALMER, WH. '30
<i>First Witch</i>	FRED STUERWALD, JR., WH. '33
<i>Second Witch</i>	L. WILLARD SWIRE, WH. '32
<i>The Woman in Black</i>	JOSEPH W. BEALE, WH. '31
<i>Bandmaster</i>	WILLIAM DAVIS LILLEY, WH. '30
<i>A Townsman</i>	CHARLES DIECK ISRAEL, WH. '32

Dancing Chorus

CLARKE, LAWRENCE LITCHFIELD, WH. '31	KRIEG, FREDERICK PHILIP, WH. '32
CLEGG, JOHN WILLIAM, JR., WH. '31	LEEDOM, HARRINGTON ARMITT, WH. '30
CLOKE, PETER VREDENBURGH, JR., WH. '32	McHENRY, MAITLAND ALEXANDER, WH. '30
HANBY, SAMUEL CHERRY, WH. '32	MULLETT, WALTER HILL, WH. '30
HANSON, MORRIS SHARP, WH. '30	O'NEILL, FRANCIS A., JR., WH. '32
HAYNES, DAVID WICKER, Arch. '30	PASSMORE, CHESTER BARRY, WH. '30
HAYNES, RICHARD BURNET, WH. '30	PRETTY, WALTER REED, JR., Col. '30
HENDERSON, JAMES WILLIAM, Col. '30	REEVES, ALFRED PIERREPONT, JR., WH. '33
INCE, CHARLES RUSSELL, WH. '31	STULL, FRANKLIN GUNKEL, WH. '33
JORDAN, THOMAS GIHON, Arch. '31	THOMAS, WILLIAM WILSON, Col. '32
KEATOR, RICHARD MORE, Col. '30	TITUS, PHILIP CHATTEN, WH. '30
KEATOR, S. REED, WH. '33	TUTON, FRED MOORE, JR., WH. '33
KELLY, FRANCIS JOSEPH, JR., WH. '30	WILLIAMS, ROBERT CHRISMAN, Col. '32

Singing Chorus

ATWATER, A. G. COX, WH. '31	GORE, EDWARD FITZGERALD, WH. '31
BROWN, DONALD FLOYD, WH. '33	LLOYD, RODMAN CROWELL, WH. '30
BROWN, PAUL KALCK, WH. '31	MOFFAT, WILLIAM LLOYD, Arch. '33
CARE, HAROLD CLAUDIUS, WH. '32	MURRIE, BRUCE, WH. '33
CURTIS, JOHN NORMAN, Col. '32	REICHE, EDWARD CHARLES, JR., Col. '32
DAWSON, PAUL MILLS, WH. '32	SABEL, JOHN BURKE, WH. '30
DOANE, CARELTON BROOKE, JR., Ed. '30	SCHERMERHORN, ROBERT PERRY, WH. '30
DUNHAM, CRAWFORD DARY, Col. '31	TALBOT, LESTER JAMES, Col. '32
EDMUNDS, STETSON CARPENTER, WH. '30	THOMSON, HARRY ALBERT, WH. '32
FRAME, FREDERICK CRAWFORD, WH. '33	WARE, JOHN HAINES, 3RD, WH. '30

JOSEPH FRANCIS FOLLMANN, JR., WH. '30Pianist

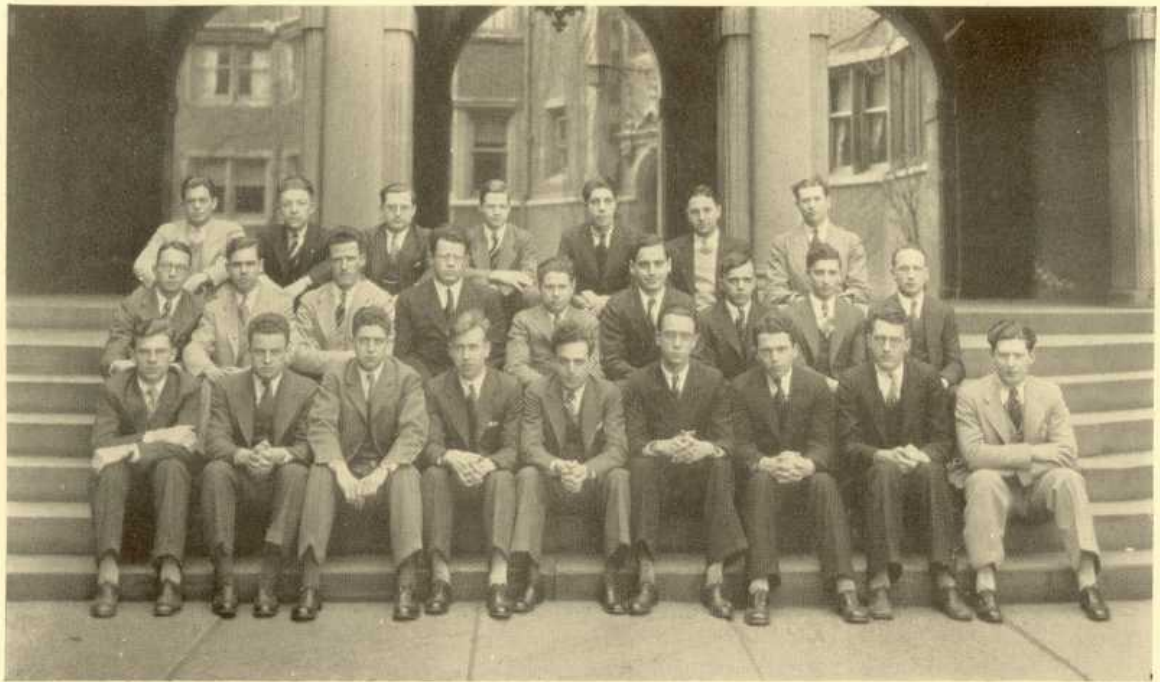

MILLER POPP HOFFMAN HOMER GARFINKEL BERKOWITZ ROSENSTEIN
 SCHOR DERR MARTINDALE HASS BERNSTEIN MESIROV SUTCLIFFE PALMER KIRSHNIT
 MICHENER WHITE ROTHWELL WARNER DONIS TURNER R. DRIVER P. DRIVER HOFFMAN

The University Dramatic Club

1929-1930

Officers

President.....SAMUEL R. DONIS
Vice-PresidentRUTH BOGATY
Secretary.....BERNARD J. IMBER
Treasurer.....THEODORE K. WARNER

Executive Committee

SYLVIA BARBOUR	THOMAS MITCHNER
RANDOLPH DRIVER	LENTZ ROTHWELL
JOSEPH EATON	JAMES P. TURNER

JOHN WHITE

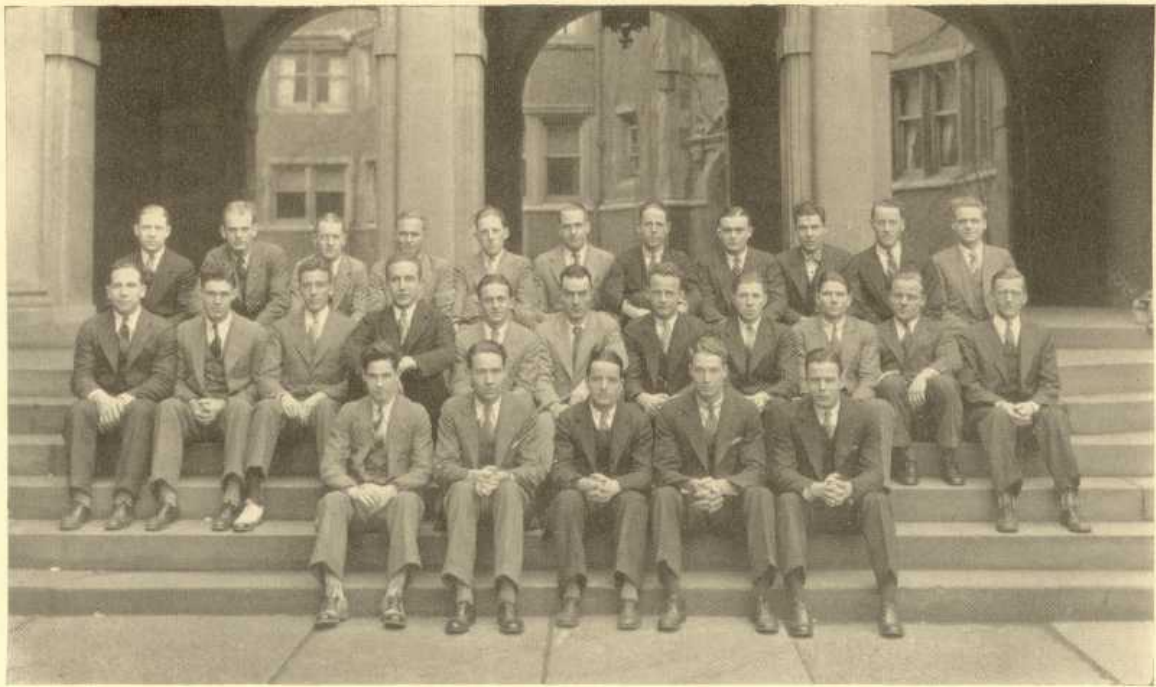

LANSING CONANT BROWN REISSE STEVENS COPERTHWAITE CALDWELL DICKINSON PINTOF TAYLOR THOMAS
PEMSEL KNECHT KNEEN PRICHETT SWARTLEY CARHART ANDRE GABEL WASSON SWARTZ IGLEHART
MOORE GOLZE H. BROWN JORDAN CASSEL

Men About Towne Club

President.....HENRY B. BROWN, JR.
Vice-PresidentT. G. JORDAN
Manager.....ALFRED R. GOLZE
Treasurer.....R. T. MOORE
Historian.....K. F. THOMAS

Key Members

A. J. ANDRE
T. B. KNEEN
P. P. PRICHETT

J. L. SCHMID
J. S. SWARTLEY
V. P. THOMAS

Members

M. G. BROWN
W. S. CALDWELL
J. S. CONANT
W. F. CARHART
A. M. CASSEL
B. M. COWPERTHWAIT
A. DICKINSON

R. H. GABEL
W. H. B. HUGHES
F. IGLEHART
P. E. JANSSON
F. W. KNECHT
D. S. LANSING
W. S. LUSBY

A. I. MARTINDALE
G. W. MILLER
J. T. MOONEY
J. H. PINTOF
G. B. REISSE
O. H. SCHUCK
M. S. SHADEL

W. D. STAAB
C. J. STEVENS
J. E. SWARTZ
W. C. TAYLOR
P. G. THOMAS
D. A. WASSON

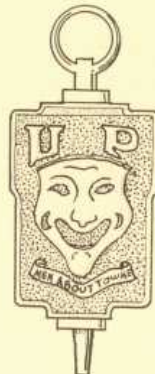

The Philomathean Society

THE Philomathean Society, the oldest college literary society in continued existence in the United States, is in many respects the most representative body on the University Campus. Founded in 1813, its history has been closely interwoven with that of the University itself, and there is scarcely a prominent Pennsylvania graduate who is not also an alumnus of the Philomathean Society. The society was the founder of all the campus publications and retains representatives on their staffs.

The activities of the Philomathean Society are many fold. Its debating team competes each year with representatives of other colleges and with other University organizations. Although debating, together with the production of plays, forms a major part of the society's activities, Philo offers an unlimited opportunity for freedom of opinion on any conceivable subject through its regular meetings. Philo also sponsors each year the Inter-scholastic Debates held in the Philadelphia High Schools and awards the Philomathean cup to the winner.

The Philomathean Society has remained for one hundred and seventeen years the leading intellectual force on the University campus.

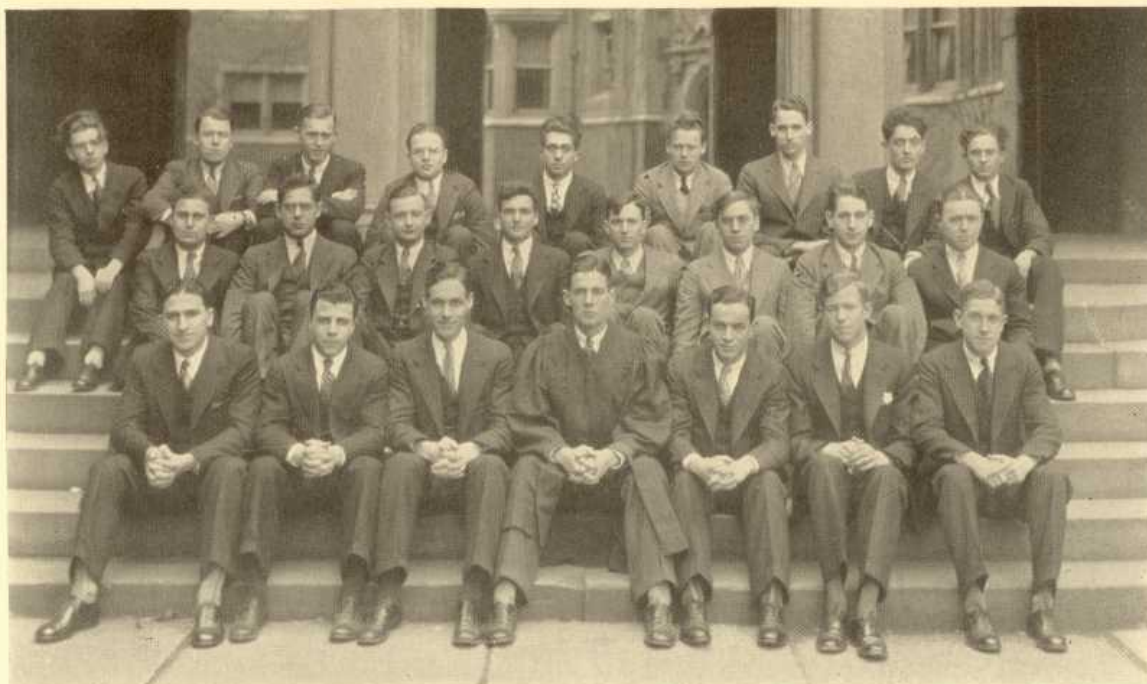

OSWALD WILLCOX SNYDER YOUNG PAKRADOONI BLITZ TALBOT FLETCHER TARRINGTON
 SUFRIN YANOFF MILLER MELLINZ DUNLAP KLEINSCHMIDT JACOBS LAWLER
 ZARELLA GOODWIN FREY CORNOG COMROE STEELE CLINTON

The Philomathean Society

Officers 1929-1930

First Term

JULIUS H. COMROE, JR. Moderator WILLIAM H. CORNOG
 WILLIAM H. CORNOG First Censor ROBERT L. FREY
 MURDOCH K. GOODWIN Second Censor CHARLES P. KINDLEBERGER
 CHARLES E. SNYDER Scribe GILBERT W. OSWALD
 LESTER J. TALBOT Recorder ROBERT B. KLEINSCHMIDT
 CHARLES E. CLINTON, JR. Treasurer CHARLES E. CLINTON, JR.
 ROBERT B. KLEINSCHMIDT Librarian JULIUS H. COMROE, JR.

Second Term

Members

FREDERICK W. BLATZ
 THOMAS C. CANNON
 CHARLES E. CLINTON, JR.
 JULIUS H. COMROE, JR.
 WILLIAM H. CORNOG
 GLENDON DUNLAP
 ARTHUR FLETCHER
 ROBERT L. FREY
 MURDOCH K. GOODWIN
 LOUIS JACOBS
 CHARLES P. KINDLEBERGER
 ROBERT S. KLEINSCHMIDT
 J. JOHN LAWLER
 FRANK LOGAN
 G. CLAYTON MELLING
 HAROLD M. MILLER

GEORGE M. NEIL
 GILBERT OSWALD
 H. H. PAKRADOONI
 WILLIAM B. POLHEMUS
 ARCH SCOTT
 ROBERT H. SKILTON
 CHARLES E. SNYDER
 SIDNEY C. SUFRIN
 WILLIAM STEELE
 J. PENNINGTON STRAUSS
 JOHN L. SULLIVAN
 L. JAMES TALBOT
 HARRY G. TARRINGTON
 FREDERICK H. WILLCOX
 LEO YANOFF
 CHANDLER S. YOUNG

EMIL ZARELLA

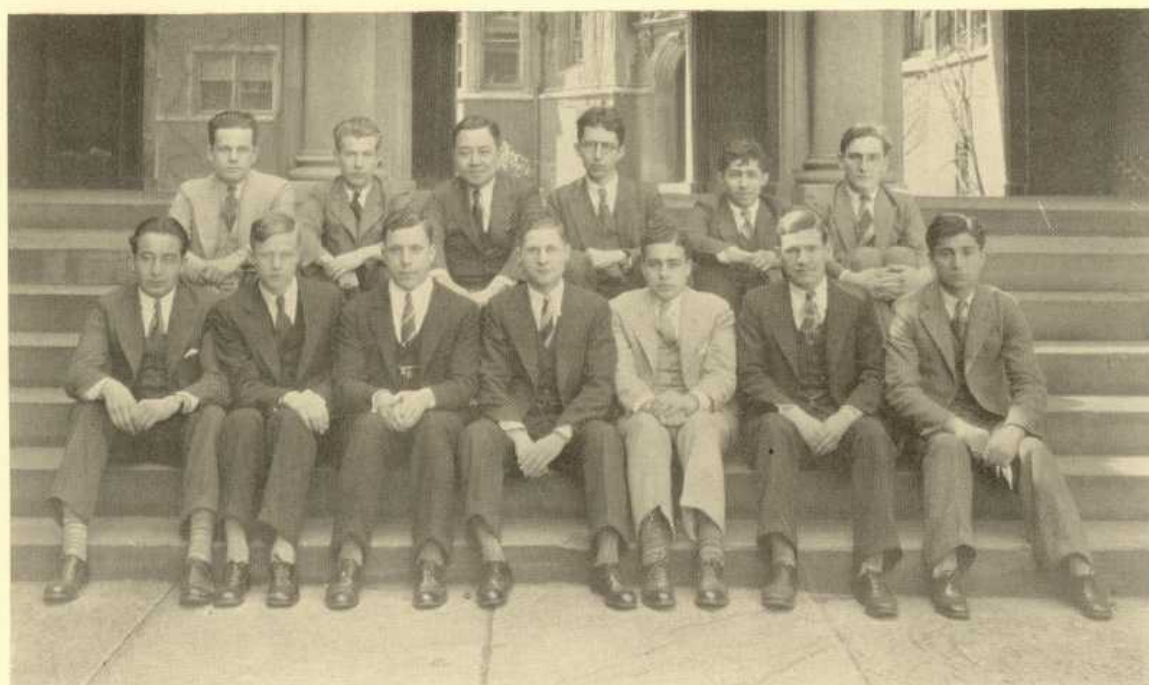

LIEB CRIST WILLIAMS WANG MENKIN GREEN RAPAPORT
ROSS LABOVITZ RHYNES FORMAN MASSIMIANO

Zelosophic Society

President.....LOUIS LABOVITZ
Vice-PresidentHUGH J. ROSS
Secretary.....SAUL LIEB
Treasurer.....JOHN MCKEAN
Master of Archives.....HERBERT B. WEAVER

DONALD ANGELL
 HAROLD BEIZER
 CHARLES W. CRIST, JR.
 THOMAS COWEN
 MAX S. FORMAN
 MORRIS GREEN
 THEODORE S. HALTMAN
 JOHN HAYMAN
 LAWRENCE B. HEILPRIN
 HARRINGTON LEEDOM

CARMEN MASSIMIANO
 ARTHUR H. MENKIN
 ALEXANDER RAPAPORT
 JOHN RILEY
 IRVING RUSH
 SAMUEL RYNES
 HERBERT SHARFMAN
 EN T. WANG
 JOHN H. WARE, 3RD
 W. L. WILLIAMS, JR.

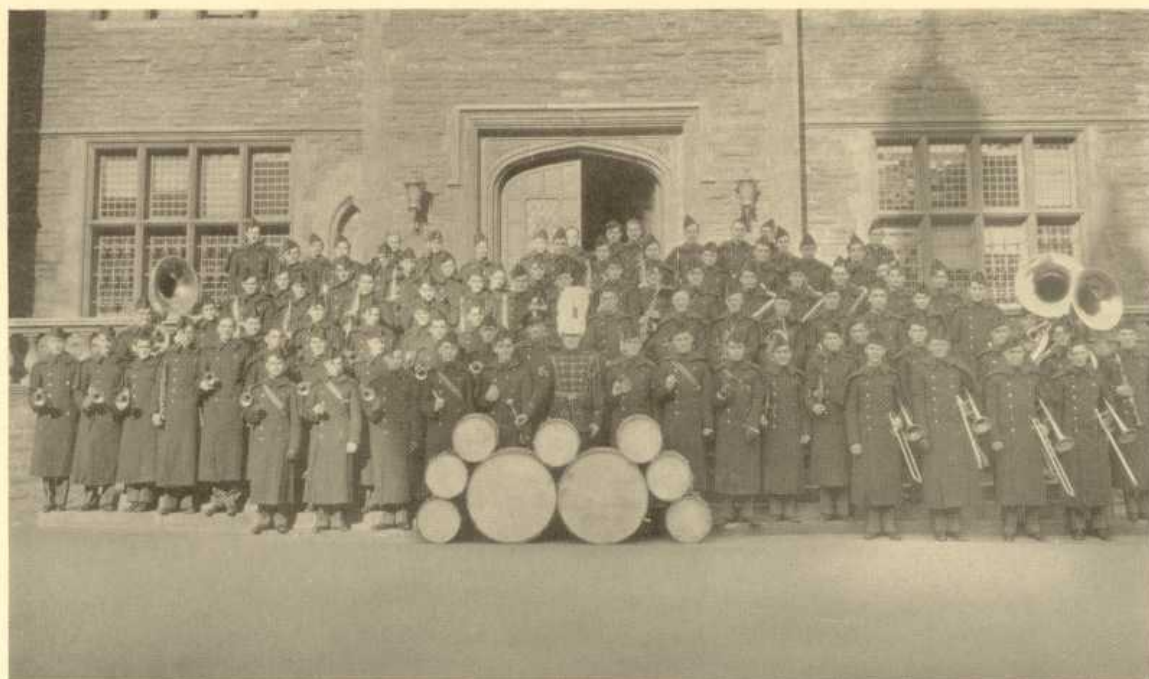

University of Pennsylvania Band

TRUMPET

Briggs, William A., '33 Wh.
Casperson, George H., '32 Wh.
Cassel, Joseph C., '30 Towne
Clement, L. Harold, '32 Wh.
Conant, Roger, '31 Col.
Feunimore, Harlan W., '33 Col.
Fisher, Richard K., '30 Col.
Golden, Harold T., '33 Col.
Goldberg, Jack W., '32 Col.
Holloway, Ralph L., '31 Wh.
Klein, Oscar J. C., '32 Col.
McGrew, Edward D., '31 Wh.
Orton, Foster, '32 Col.
Otto, Kenneth K., '31 Wh.
Polini, Eugene T., '33 Col.
Pote, Harry H., '32 Col.
Ulmer, William G., Jr., '32 Col.
Winterburn, Jack R., '32 Wh.

CORNET

Broady, Robert A., '30 Med.
Caplan, Bernard, '31 Med.
Elterich, Charles P., '30 Wh.
Koerber, Kenneth A., '30 Med.
Love, James W., '33 Wh.
Petrie, Alfred G., '33 Dent.
Schimpf, Frederick W., '33 Wh.

PICCOLO

Cope, Thomas A., Jr., '31 Col.
Hosmer, James B., '32 Wh.
Snyder, John W., '30 Col.
Van Buskirk, F. W., '30 Col.
Zinger, William F., '32 Col.

SNARE DRUM

Crowley, Charles L., '33 Col.
Frame, Frederick C., '33 Wh.
Hoban, J. W., Jr., '32 Arch.
Lansing, Donald S., '31 Arch.

Mershon, H. Ross, '33 Dent.
Papeth, Milton, '32 Dent.
Prager, Gerald, '31 Col.
Thalheimer, Albert, Jr., '32 Wh.
Woods, Herbert S., '32 Wh.
Young, Irwin M., '32 Col.

CYMBALS

Deichler, Richard E. S., '32 Col.
Goldner, Louis, '30 Arch.
Graft, Henry, '31 Wh.
Lederman, Edwin W., '31 Col.
Robinson, Sidney, '32 Wh.
Rosen, Bert A., '33 Col.
Sarkis, Henry D., '33 Col.
Selecky, Paul R., '31 Col.

TUBA

Hickok, Robert L., '33 Col.
Kelsay, John H., Grad.
Meacham, C. T., Jr., '30 Med.

OBOE

Kearns, Joseph V., Jr., '32 Wh.
Rosenthal, Robert B., '33 Wh.

BASS HORN

Kieffer, John E., 2nd, '33 Wh.
Thaeler, A. D., Jr., '30 Med.

SOUSAPHONE

Klein, Max, '30 Towne

FRENCH HORN

Matheny, Paul M., '33 Wh.
Simmers, Arthur J., '33 Wh.
Simmers, Robert D., '33 Wh.

CLARINET

Ayars, Lewis E., '31 Wh.
Bauer, Otto S., '30 Wh.
Berger, Stiles A., '30 Dent.
Bottcher, Willis D., '33 Wh.
Brillinger, Robert C., '33 Wh.
Füg, George G., '31 Wh.
Fletcher, Arthur, '31 Ed.
Gabel, Richard H., '32 Col.
Gallagher, Thomas S., '32 Wh.
Gottry, Burrill O., '32 Wh.
Kunkle, Maurice G., '33 Wh.
Montgomery, J. S., Jr., '30 Wh.
Morris, Gerald A., '31 Wh.
Rogers, Joseph W., Jr., '31 FA
Sabel, John B., '30 Wh.
Strang, Allen J., '30 Arch.
Ware, Charles S., '32 FA
Wilson, Percy, Jr., '32 Wh.
Winkelman, E. Z., '32 Law.

MELLOPHONE

Betts, R. Winfield, '31 Col.
Evans, David H., '33 Wh.

TROMBONE

Ballenger, Louis E., '31 Wh.
Berg, Howard T., '31 Wh.
Bentz, Harry M., '32 Wh.
Breske, William H., '33 Col.
Broome, Edwin C., '33 Col.
Cimmet, Isadore, '31 Wh.
Cox, John Bruce, Jr., '33 Wh.
Cressman, Herbert D., '31 Col.
Deeter, Charles J., '32 Wh.
Feller, John M., '32 Wh.
Goslin, Herbert O., '31 Wh.
Hall, Wallace D., '32 Wh.
Hamric, Darrell H., '31 Wh.
Keitel, George W., '30 Law.

Kinney, Thomas D., '32 Col.
Kitchen, John J., '33 Col.
Thrasher, Clarke E., '30 Wh.

BASS DRUM

Mesirov, Leon L., '32 Col.
Rosenfeld, Leon F., '31 Col.

SAXOPHONE

Arkin, William H., '31 Wh.
Barrick, Ray E., '31 Moore
Cahn, Sherman D., '33 Wh.
Carrick, Guy R., '30 Ed.
Chesko, Clement C., '32 Col.
Christ, Emil M., '30 Wh.
Clattenburg, Theodore, '31 C.
Conant, John S., '31 Towne
DeVlieger, Jack B., '33 Wh.
Ebbersten, Gustav, '31 Col.
Foster, J. Albert, '33 Wh.
Gledhill, H. W., Jr., '32 C.
Goldstein, Morton O., '33 Col.
Graham, Edward J., '32 Col.
Griffing, C. Edward, '33 Wh.
Kanter, David, '32 Wh.
Leininger, Paul M., '32 Ed.
Lewis, Morris, Jr., '32 Wh.
Lloyd, William E., Jr., '33 Wh.
Maltby, Herbert R., '33 Wh.
Motiska, William R., '33 Wh.
Paul, Lawrence O., '31 Arch.
Pearl, Morton, '33 Col.
Pelton, Charles D., '32 Col.
Pollard, Ernest O., '32 Wh.
Postpichal, Franz J., '31 Ed.
Raffetto, Joseph F., '30 Col.
Sakowitz, A. H., '31 Wh.
Stephany, Van Leer, '32 Wh.
Stern, S. Sidney, '31 Wh.
Trudeau, Armand E., '33 Vet.
Tunick, Irving C., '31 Wh.

Student Officers:

Manager.....RICHARD B. WELLS, '30 Wh. Associate Manager...HOWARD L. MCCORMICK, '30 Wh.
Assistant Managers.....C. DARY DUNHAM, '31 Col.
L. CLIFTON MESSICK, '31 Wh. BASIL D. ROBINSON, '31 Wh. HERBERT D. STRAUSS, '31 Wh.
Student Leader.....CHARLES P. ELTERICH, '30 Wh. Drum Major.....LEE OFFUT, '31 Wh.

Faculty Officers:

Director of Music.....ADOLPH VOGEL Chairman of Band Committee...GEORGE E. NITZSCHE

The Glee Club

IN its second season as an organization entirely separate from the Band and Orchestra, the two musical units with which it was formerly affiliated, the Glee Club has been even more active in campus affairs than in previous years. The club, with a membership of one hundred and fifty men, is the largest in the fifty-five years of the organization's history and has not only maintained its well-established reputation, but has carried forward a carefully-developed musical program.

The Glee Club's first public appearance this season was at the Academy of Music on November 27, 1929, where their usual Thanksgiving Eve concert was enthusiastically received by a large audience. The program was followed by the usual dance in the Academy Foyer, which has become one of the outstanding social functions of Junior week.

Following this concert, the Club journeyed to Atlantic City on November 29, where they rendered a request program at the Ambassador Hotel. The success of the concert was due in a large part to the excellent leadership of William S. Nagle, student conductor, and the solo work of Thomas G. Barlow.

On January 19, 1930, the group again visited Atlantic City. This time as the guests of Haddon Hall, the management of which has made it possible for the Glee Club to count this week-end sojourn at the shore as one of its most pleasant annual activities. Here the work of the University quartette was particularly praiseworthy, and received several encores from an appreciative audience.

The annual Spring production was the result of the efforts of the combined men and women's Glee Clubs of the University. On the evening of April 4, 1930, "The Pirates of Penzance", perhaps the best-loved operetta of a series of favorites turned out by the inimitable Gilbert and Sullivan team, whose efforts in the field of comic opera have never been surpassed, was presented at the Metropolitan Opera House before a capacity audience. The musical scores of the production were directed by Dr. H. Alexander Matthews, while Mr. Edward W. Mumford, graduate manager of the Club, and Mr. Percy W. Edmunds handled the stage technique. Florence Edna Kirk as Mabel, Thomas G. Barlow as the Pirate King, and David Jackson as Frederick, filled the leading roles in outstanding fashion.

The success of the Club this year must be attributed in a large part to the very able directorship of Dr. Matthews who, by his personality and leadership, has sustained the interest of the members and developed a well-rounded group which has proven itself to be fitted for all types of choral work.

For the past season the undergraduate business of the Glee Club has been in the hands of Charles E. Clinton, Jr., Manager; Jerome A. Stinson, President of the Scales Society, and Alden I. Clark and Jerome N. Doumaux, as Assistant Managers.



Glee Club

Director.....H. ALEXANDER MATTHEWS
Student Conductor.....WILLIAM S. NAGLE

Manager.....CHARLES E. CLINTON, JR.
Assistant Managers.....{ ALDEN I. CLARK
JEROME N. DOUMAUX

FIRST TENOR

Altman, M., Wh. '32
Beck, A. F., Wh. '32
Brown, P. K., Wh. '31
Chait, P. K., Wh. '30
Clement, H. C., Wh. '32
Crotts, H. K., Dent.

Dunham, D., Col. '31
Hughes, J. M., Wh. '31
Jackson, J. D., Grad.
Jones, S., Arch. '32
Jones, W. F., Wh. '31
Kendall, G. H., Wh. '32
Lloyd, R. C., Wh. '30

Martindale, E. W., Col. '33
Meisel, G. H., Wh. '33
Nagle, W. S., Grad.
Paley, W. R., Arch. '30
Peene, F. G., Dent. '33
Scott, R. S., Wh. '33
Sharp, B. J., Wh. '31

Smith, N. P., Ed. '32
Steele, W. J., Wh. '30
Sturm, J., Wh. '31
Target, J. J., Wh. '31
Ware, J. H., 3rd, Wh. '30
Whiting, H. C., Wh. '32

SECOND TENOR

Barmore, F., Wh. '32
Boon, D. B., Wh. '30
Boutearlinski, M., Grad.
Brandau, K. W., Col. '31
Clark, A. L., Wh. '30
Conklin, J., Ed. '31
Doumaux, J. N., Wh. '30
Emling, R. A., Wh. '32

Funke, A. H., F.A. '31
Gabel, R. H., Col. '32
Hanby, S. C., Wh. '32
Harris, H. A., Ed. '33
Hoffman, G. L., Col. '32
Houck, H. L., Dent. '33
LeClair, R. C., Arch. '31
Lippold, C. R., Wh. '33

Moore, H. C., Wh. '32
Nieman, K. E., Dent. '33
Nelson, F., Wh. '33
Salinas, H., Wh. '30
Sauerwine, G. H., Wh. '30
Schroeder, E. F., Wh. '33
Sherman, F. A., Jr., Wh. '30
Snyder, C. E., Wh. '32

Stevens, F. W., Dent. '32
Stinson, W. A., Wh. '30
Sturwald, F., Jr., Wh. '33
Thomas, W. J., Wh. '31
Towne, P. H., Wh. '30
Wilson, R., Col. '33
Woelper, W. G., Col. '32
Zaring, H. H., Col. '33

FIRST BASS

Adams, A. M., Col. '31
Adams, J. C., Col. '31
Ash, W. J., Wh. '33
Ballenger, L. E., Wh. '31
Barlow, T., Wh. '30
Boyer, R. A., Col. '33
Brandt, C. R., Med. '33
Brauer, D. P., Wh. '32
Brillinger, R. C., Wh. '33
Clattenburg, T., Col. '31
Compton, A. B., Jr., Wh. '33
Connor, D. E., F.A. '30
Cope, T. A., Col. '31
Dailey, G. F., F.A. '33
Dean, F. E., F.A. '32

Dietz, G. W., Col. '31
Doerr, W. H., Jr., Col. '30
Drennan, R. H., Wh. '33
Endres, K. W., Col. '32
Englander, L. J., Col. '31
Evans, D. H., Wh. '33
Fisher, R. K., Col. '30
Friedman, M., Wh. '31
Greenblatt, J. W., Col. '33
Hollis, E. N., Wh. '30
Jasinski, M. G., Col. '33
Kepner, E. A., Wh. '31
Kieffer, J. E., Wh. '33
Kirby, C. P., Wh. '32
Kirshnit, M. A., Wh. '30

Kramer, J. F., Wh. '30
Lansing, D. S., F.A. '32
Marshall, B. E., Wh. '32
Miller, R. C., Wh. '33
Monsees, F. T., Col. '33
Morgan, T. H., Jr., Wh. '33
Mowerey, J. D., Col. '33
Neon, J. A., Ed. '31
Niece, J. C., F.A. '33
Pritchard, G. C., Wh. '31
Reiche, E. C., Jr., Col. '32
Rowland, J. W., Col. '32
Sabel, J. B., Wh. '30
Salomon, R. H., Wh. '33
Sauerwine, P., Wh. '33

Schermerhorn, F., Wh. '30
Schermerhorn, R. P., Wh. '30
Schlag, H. W., Arch. '31
Schmidt, W., Jr., Wh. '30
Smith, L. P., F.A. '31
Stoddard, C. F., Wh. '31
Stokes, W. C., Jr., Wh. '31
Sunder, W. G., Wh. '31
Thomson, H. A., Wh. '32
Van Houten, E. D., F.A. '33
Voehtinger, W. J., Wh. '30
Waddington, A. W., Col. '32
Whitmore, C. P., Wh. '30
Zarella, E., Col. '31

SECOND BASS

Briscoe, C. C., Col. '30
Care, H. C., Wh. '32
Christ, G. G., Wh. '30
Clark, B. J., F.A. '30
Curtis, G. H., Jr., Wh. '33
Edmonds, S. C., Wh. '30
Egbert, E. W., Col. '33
Fish, A. L., Wh. '30
Frame, F. C., Wh. '30

Gabell, G. W., Col. '31
Grow, O. W., Col. '32
Haupt, W. H., Col. '30
Hawkes, G. W., Jr., Wh. '33
Jenkins, C. W., Wh. '33
Jones, S. W., Jr., Wh. '32
Knecht, J. F., Col. '30
Lakamp, R. H., Wh. '30
Leininger, P. M., Ed. '32

Marks, H. C., Col. '30
Motley, J. P., Wh. '31
Orton, F., Col. '32
Schaller, R. T., Wh. '30
Schetz, W. C., Col. '33
Scholderer, J. B., Dent. '32
Schreffler, C., Wh. '31
Seidel, R. E., Col. '32
Snelbaker, H. A., Wh. '32

Somerville, P. V., Wh. '33
Specker, J. C., Dent. '30
Stone, R. M., Wh. '33
Todd, E. M., Wh. '33
Warner, T. K., Jr., Col. '31
Watkins, H. E., Jr., Wh. '30
Weldy, G. W., Jr., Wh. '33
Yeakel, P. H., Wh. '30
Zabriske, L. L., Wh. '33
Zellhofer, J. A., Wh. '31

Smith, N. P., Ed. '32
Accompanist

Reeves, H. M., Jr., F.A. '32,
Violin

Henderson, C., Jr.,
Cello

Publications

TO chronicle the events of our daily lives, to preserve forever the records of our victories and even of our defeats, to give expression to our undergraduate opinions, our discussions and dissensions, and yet above all to increase and spread the glory and name of our Alma Mater—these and others have been the services of Pennsylvania's publications.

To those of us with journalistic tendencies, the daily "Pennsylvanian" has offered an opportunity to display our talents. The "Punch Bowl" as a humorous college magazine has been excelled by none, while the "Red and Blue" can point with justifiable pride to a most successful year of literary endeavor.

Among our other publications, a rejuvenated "Junto" has presented an excellent field for undergraduate literary efforts while the "Wharton News" and "Triangle" have served admirably as financial and technical magazines respectively.

Under the able guidance of its members on every board, the Class of 1930 can well be proud of the successful year of Pennsylvania's publications and it is fitting that their most notable achievement should bear testimony of all their accomplishments and be a lasting memorial to their deeds—the "Class Record of Nineteen Hundred and Thirty."

The Franklin Society

THE FRANKLIN SOCIETY is composed of men interested in undergraduate publications. The Editors and Business Managers of each of the five-member publications, "The Record," "The Red and Blue," "The Pennsylvanian," "The Pennsylvania Punch Bowl" and "The Pennsylvania Triangle," automatically become members of the Managing Board of the Franklin Society upon election to office in their respective publications. Dr. George W. McClelland, Vice-Provost in Charge of Undergraduate Schools, is Chairman of the Managing Board. The other members are Edward A. Sibley, Assistant to the Vice-Provost, George A. Brakeley, Vice-Provost in Charge of Administration, and John Solenberger, Graduate Manager of Student Publications.

Every year two men from the Boards of each of the member publications are elected as associate members of the Society in recognition of their achievements in publication work.

Admission to the Society is open to established publications upon approval of the Managing Board.

The original thought of the organization was to develop the Editorial side of the publications, but it was soon found that the financial interests required attention. The Graduate Manager plans budgets and analyzes costs. Financial policies and their effects are studied and the accumulated experience of previous years is made available to the new men when they come into office. The financial obligations of each administration to the Boards of the preceding and ensuing years are carried out through the continuing control exercised by the Graduate Manager, who retains possession of all books and countersigns checks until the affairs of each year are finally settled. He also makes the final distribution of profits, most of which takes place after graduation, and puts into effect the plan of profit-sharing agreed upon at the beginning of the year.

Each publication pays a percentage of its profits into the Publication Fund of the Franklin Society. This fund is in the hands of the Treasurer of the University. It is hoped, when it reaches a sufficient size, that it will be the basis for providing a publications building in which will be one central office for transacting general business in addition to separate quarters for each publication.

For several years the Franklin Society has distributed tickets for the Monday night series of concerts of the Philadelphia Orchestra, having originally sponsored these concerts on the campus when they were given in Weightman Hall. The entire amphitheater of the Academy of Music is now reserved for the University for the Monday night concerts. This makes it possible for students to hear one of the best orchestras at a moderate price without the delay and inconvenience of standing in line for admission. The popularity of these concerts with the student body is attested by the fact that there are two to three times as many applications as there are tickets for distribution.

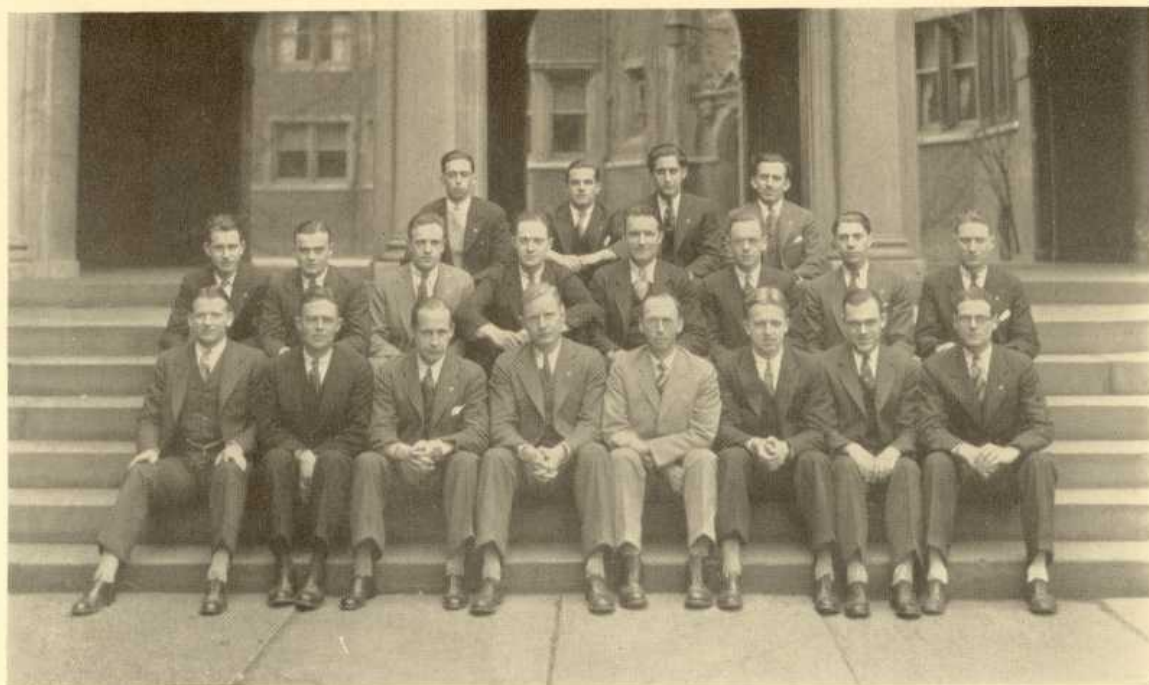

MARSH DICKINSON SHUBERT VROOM SOLOMON KULLMAN
WARE SIBLEY PENDLETON LINDEKE SIMMONS FISCHER YAFFE MEYER
FRENCH SOLENBERGER FISHER NEIL ZEUGSCHMIDT

The Franklin Society

President.....SEWARD H. FRENCH

Vice-President.....CHARLES H. FISHER

Secretary.....GEORGE M. NEIL

Treasurer.....THE TREASURER OF THE UNIVERSITY

Graduate Manager of Student Publications.....JOHN SOLENBERGER

BOARD OF MANAGERS

Chairman, GEORGE WM. MCCLELLAND

GEORGE A. BRAKELEY
ALBERT M. D. CASSEL
CHARLES H. FISHER
SEWARD H. FRENCH
BRUCE P. HARDEN
PAUL H. MEYER

GEORGE M. NEIL
EDWARD A. SIBLEY
CHARLES S. E. SIMMONS
JOHN SOLENBERGER
JOHN H. WARE, 3RD
MAX M. YAFFE

GEORGE S. ZEUGSCHMIDT

ASSOCIATE MEMBERS

J. A. BLIEDUNG
ASA DICKINSON
HERMAN W. FISCHER

HERMAN KULLMAN
MERTON L. LINDEKE
CHARLES H. MARSH
WILLARD D. PENDLETON

JOHN J. SHUBERT
LEWIS P. SOLOMON
GEORGE W. VROOM

"The Pennsylvanian"



FRENCH
Editor-in-Chief

THE changes which marked the period of transition for "The Pennsylvanian" during 1928-1929 became more firmly established realities during the college year just ended, and a degree of permanence now accompanies their existence. The most important of these innovations, which have now completed a two-year trial, are the creation of a sporting page with comment, and the introduction of the plan of having the Junior Editorial Board competitors attach their initials to their editorials.

Following a long-established custom, "The Pennsylvanian" inaugurated the year 1929-1930 by publishing in September a large Freshman Issue which received a wide circulation among future Pennsylvania men. Among the other noteworthy activities, in which the daily participated during the year may be included the successful campaign against the inadequate traffic management at 37th Street and Woodland Avenue, and the publishing in an issue last March of an account of the reunion of the class of 1915, and its distribution to five hundred members of that group. The usual Cornell Game issue was published on Thanksgiving Day for the annual big game of the football season.

Members of the Class of 1930 on the editorial board, besides capably filling the managerial positions on the staff of the paper, have played active and leading roles in other undergraduate activities. "Bob" Barnes, president of the Senior Class, "Lem" Geyer, manager of football, "Bill" Day, manager of basketball, and "Monty" Dill, associate manager of basketball are members of the editorial board from this class.

"The Pennsylvanian" is an active member of the "Eastern Intercollegiate Newspaper Association," and is generally recognized as one of the foremost undergraduate dailies in the country.



WARE
Business Manager

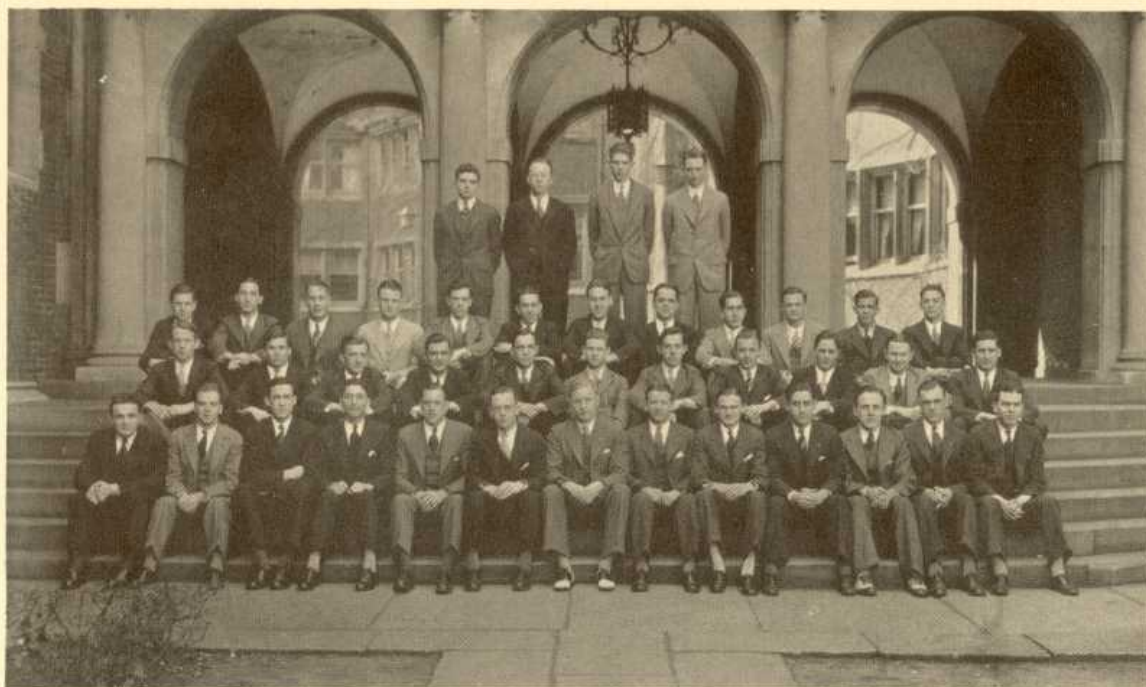

McCarthy Matheny Brash Slingerland
 Reed Klaus Knetzer Johnson Moulder Webster Witte Barmore Robinson Pray Deeter Hurlburt
 Kindelberger Hollingsworth Snyder Barnet McGrew Roach Churchman Derr Krekel Decker Briggs
 Sloat Leedom Day Dill Geyer Fischer French Ware Luther Solomon Buckley Neil Barnes

The Pennsylvanian

MANAGING BOARD

Editor-in-Chief.....S. H. FRENCH
News Editor.....J. W. EASTON
Managing Editor.....H. W. FISCHER
Columnist.....E. BUCKLEY

Business Manager.....J. H. WARE, 3RD
Office Manager.....J. K. LUTHER
Advertising Manager.....L. P. SOLOMON
Faculty Representative.....E. A. SIBLEY

GENERAL BOARDS

EDITORIAL

S. H. FRENCH, *Chairman*

R. H. BARNES
 A. H. BARNETT
 J. H. HARRIGAN
 J. H. CHURCHMAN
 W. L. DAY
 W. R. DERR
 G. M. NEIL

C. J. DEETER
 M. V. DILL
 L. A. GEYER
 A. W. HORTON
 G. L. JOHNSON
 C. P. KINDLEBERGER
 A. F. HURLBURT

J. E. KNETZER
 C. M. KREKEL
 N. E. LUKEMIRE
 E. D. MCGREW
 G. A. MORRIS
 W. B. POLHEMUS

C. S. SNYDER
 R. P. HOLLINGSWORTH
 J. A. MAYER
 F. E. BARMORE
 T. A. MCCARTHY
 P. V. MATHENY
 R. A. REED

BUSINESS

J. H. WARE, 3RD, *Chairman*

D. S. BRIGGS
 M. F. DECKER
 R. R. EICHELBERGER
 J. H. GRAY
 J. M. KLAUS
 H. A. LEEDOM
 S. ROBINSON

J. J. SHUBERT
 J. H. MOULDER
 P. B. SLOAT
 W. S. SMALLWOOD
 J. F. TEEGARDIN
 L. S. WOLFE
 H. M. BELL, JR.

G. W. BRASH
 E. D. FOLEY, JR.
 E. L. ROACH
 D. M. SLINGERLAND
 S. C. HANBY
 K. L. PRAY
 C. D. ISRAEL

D. F. WITTE
 S. H. TEVIS, JR.
 C. V. LORCH
 J. LANGELL
 A. NIDES
 L. BAMBERGER
 R. DAVIS

HONORARY MEMBERS

K. R. WEBSTER
 R. L. FREY

P. D. HARTLEY

G. S. LOANE

B. H. STROUSE
 W. E. WELLMAN

Punch Bowl



NEIL,
Editor-in-Chief

IN days of yore when good men and true gathered in some ancient banquet hall to strengthen there the bonds of good fellowship, the bowl constituted the fount o'er which, with glasses upraised, they pledged to one another. And now, although the bowl remains tucked away in some cupboard, its spirit still flows free in the pages of our own Punch Bowl, the same cheer and infinite mirth still prevails. Each year come new and eager brewers; those whose facile pens and clever brushes move swiftest in the pleasant task of creating laughter.

Nor has the Class of 1930 been lacking in such members, but the coveted key of the "Bowl" is difficult of attainment, and it was not until 1928 that the humorists of the class were rewarded for their contributions to their brewings of their freshman year. At this time, Henry Goldsmith, George Zeugschmidt, John Kramer, and George Neil were elected to the editorial board, and Arthur Kaplan, Lee Offut, J. Alexander Bliedung, and John Beddcoe were chosen as members of the art board. At the same time, John Shubert, Earl Gatz, Max Yaffe, Herman Kullman, John Sabel, William Spates, Charles Simmons, Lester Grieb, and Dwight Cupp were rewarded for their efforts in a business way.

Throughout the Junior year, many of these men competed for managing board positions, and those who emerged victorious from the turmoil of competition took over the Golden Ladle and the arduous task of keeping the campus amused. "Joe" "Gem" Neil was elected Editor-in-Chief, "Johnny" Beddcoe became Art Editor, George Zeugschmidt was chosen Managing Editor. "Jay" Shubert became Business Manager; "Charley" Simmons, Advertising Manager; "Nooch" Kullman, Circulation Manager, and Dwight Cupp, Survey Manager. Success also crowned the efforts of Herman Fischer, who was elected to the editorial board. In the final year, John Menihan was elected to the Art Board.

While the Bowl has behind it an imposing reputation as three-times winner of the "Judge Cup" for excellence, and the winner of the "College Humor" award for excellence, its position has been strengthened during the tenure of the Class of 1930. In the past year, the Bowl has served as President of the "Eastern College Comics Association," and increased in circulation and size. More drawings than ever have illuminated its pages and a new arrangement of material has heightened its attractiveness.



SIMMONS
Business Manager

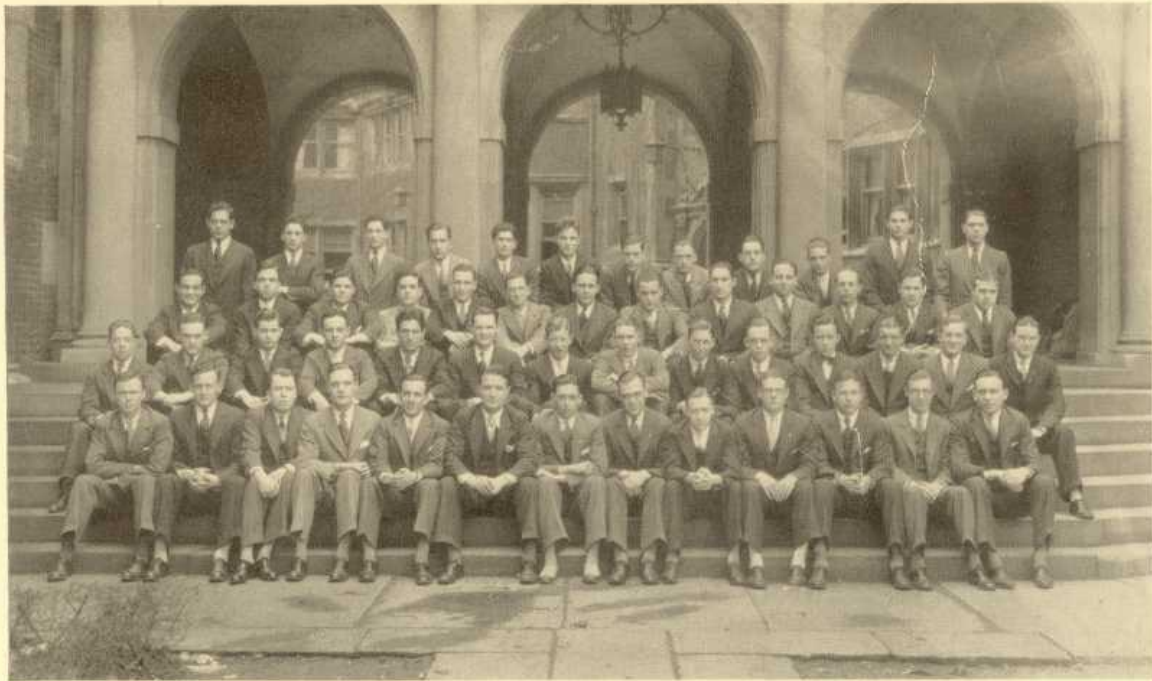

YANOFF POTTER MAY ROBINSON LAMENDORF ALLEN PATITZ GRAY WISE KNIGHT SOLOMON YAFFE
COMROE MCKEE NEWHOUSE EGAN MISSIMER SACKOWITZ STRAUS BERNSTEIN MEYERS WAGNER WEIL BLAUNER ZEIGNER
TEITTEBAUM WOLF DAVIS STAPLES PIE SPATES TANDLER MIDLEN CAMPBELL FISCHER CUPP SCHAT BRISCOE CLARK
BLIEDUNG MACKENZIE WILCOX CRAMER KULLMAN SIMMONS SHUBERT NEIL BEDDOE ZEUGSCHMIDT SAMPSON NORCROSS LAPEDES

Punch Bowl

BOARD OF MANAGERS

Editor-in-Chief.....GEORGE M. NEIL, '30
Art Editor.....JOHN T. BEDDOE, '30
Managing Editor.GEORGE S. ZEUGSCHMIDT, '30
Faculty Adviser.....EDWARD A. SIBLEY

Business Manager.....C. S. E. SIMMONS, '30
Advertising Manager...JOHN J. SHUBERT, '30
Circulation Manager..HERMAN KULLMAN, '30
Survey Manager.....JOHN SABEL, '30

ART SPOONS

J. A. BLIEDUNG, '30
JOHN C. MENIHAN, '30
JOHN S. BRENNEMAN, '31

FRANKLIN H. WOLF, '31
ROBERT E. ALLEN, '31
ALDEN I. CLARK, '31

BERNARD GRAD, '31
ALLEN F. HURLBURT, '32
BERNARD F. POTTER, '33

EDITORIAL SPOONS

JOHN KRAMER, '30
HERMAN W. FISCHER, '30
DAVID SOLOMON, '31

JULIUS H. COMROE, '31
JAMES F. EGAN, '31
MARK O. HAINES, '31

ROBERT TEITTEBAUM, '31
LEO YANOFF, '31
F. H. WILLCOX, '32

BUSINESS SPOONS

R. MacKENZIE, '30
ALBERT TANDLER, '30
JOSEPH MISSIMER, '30
GEORGE W. KURLANSIK, '30
LESTER GRIEB, '30
WILLIAM D. LILLEY, '30
EDWIN SCHAT, '30
WILLIAM SPATES, '30
JOHN C. SCOBEE, '30
HENRY WICKENHISER, '30

MAX M. YAFFE, '30
RICHARD WAGNER, '30
PHILLIP GABRIEL, '30
DOUGLAS SAMPSON, '30
DWIGHT CUPP, '30
STUART BLAUNER, '31
ERNEST S. MEYERS, '31
JACK H. MIDLEN, '31
J. F. NORCROSS, '31
HERBERT D. STRAUSS, '31

FRANCOIS St. C. PIE, '31
ROBERT E. WEIL, '31
A. RICHARD WISE, '31
MELVIN H. CAMPBELL, '31
JOSEPH S. STEVENS, '31
ARTHUR KNIGHT, '32
SIDNEY ROBINSON, '32
LAWRENCE SOBEL, '32
IRWIN STONE, '32
ROBERT L. GRAY, '33

1930 Record



FISHER
Editor-in-Chief

EACH year it has been the design of those who have devoted their time and efforts to the carrying into effect their charge of publishing the Record, to crystallize, as far as is possible, the traditional ideals and concepts for which our University stands. With this aim of traditional representation in view, and with that eternal zest for that which is modern and novel, the Nineteen-Thirty Record Board has attempted to herewith set forth those broad mental impressions which are so characteristic of Pennsylvania, and of Pennsylvania alone. Thus it is that while the Record still embodies those essential and traditional features which have been characteristic of previous Pennsyl-

vania annuals, the specific, individual feature of this Record is a visualization of the future: a touch of modernism, harmoniously reflected from among time-mellowed concepts and actualities of university life.

The Record is the one complete crystallization of those cherished events and impressions of undergraduate life. Although it is wide in its scope, including, as it does, the different classes and schools, athletics, publications, and organizations, it is, nevertheless, extremely personal and direct in its appeal to the undergraduates as a unit and also individually. A concrete manifestation of this feature lies in the fraternity and senior sections which exist, and ever shall exist, as an essential constituent of that transitional period of our lives when we were passing from youth into manhood.

To become stagnated is to become devoid of all worth and usefulness, and it has been the Managing Board's consistent and forceful aim to initiate innovations, that the course of the Record may partake of the nature of progression, rather than stagnation or retrogression. Hence we find four color process plates and half-tones as the distinguishing feature of the art work, and a wide variety of action pictures in the athletic section.

At this auspicious time the Managing Board takes the opportunity of extending its appreciation to those who have made this work possible, and to the "heelers," who are to be rewarded for their efforts in that they will have the charge of editing the Nineteen Thirty-one Record.



YAFFE
Business Manager

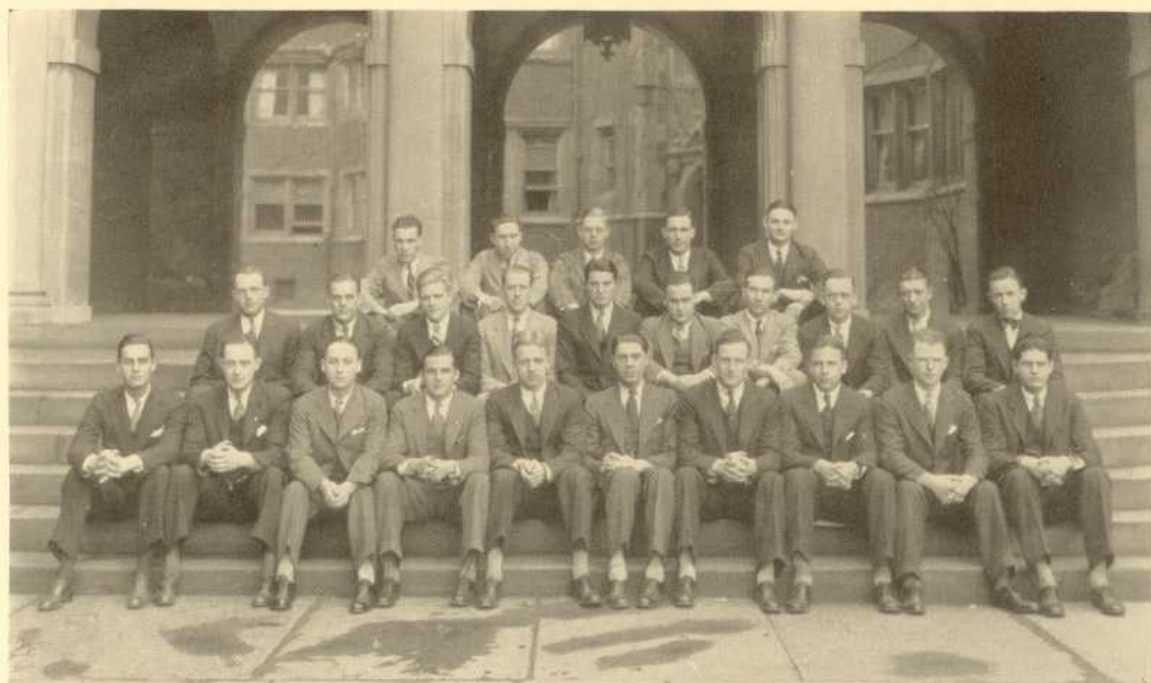

STEINFELD HANSELL LINDEKE HOLLIS WINER LUKER EATON VROOM BORROW FISH HERRMANN FISHER YAFFE MACKENZIE TEAF FISCHER SCHADT SAMPSON CUPP PRATT BEIZER

1930 Record

Editor-in-Chief.....CHARLES H. FISHER

Managing Editor.....MERTON L. LINDEKE

Circulation Manager.....LAWRENCE BEIZER

Faculty Advisor.....EDWARD A. SIBLEY

Business Manager.....MAX M. YAFFE

Advertising Manager..GEORGE W. VROOM, JR.

Service Bureau Manager.....WILBUR PRATT

EDITORIAL BOARD

JOSEPH S. EATON
HERMAN W. FISCHER
ALBERT L. FISH
GEORGE E. KEEFE
HAROLD LEEKER

JOSEPH MISSIMER
DOUGLAS SAMPSON
FRANK SHERMAN
E. ADRIAN TEAF
DAVID WINER

BUSINESS BOARD

SAUL BERNSTEIN
HERBERT M. BORROW
DWIGHT L. CUPP
JACK G. GROSS

EARL N. HOLLIS
MAURICE HORWITZ
EDWIN SCHADT
CHARLES S. E. SIMMONS

RICHARD N. STEINFELD

PHOTOGRAPHIC BOARD

Photographic Editor, RONALD BERWICK MACKENZIE
JOHN L. HANSELL

ART BOARD

Art Editor, DAVID W. HAINES

MATTHEW P. COOK

WALTER L. REICHARDT

Red and Blue



ZEUGSCHMIDT
Editor-in-Chief

THE Red and Blue celebrates its fortieth anniversary under the gallant leadership of the Class of 1930. Through thick and thin succeeding Editor-in-Chiefs have brought this traditional publication to a successful conclusion in their reign. As is evidenced by the masthead many able members of this graduating class did their bit for the Red and Blue. Out of those few ambitious, who aspired to greater heights, the following were elected as leaders for the year: George S. Zeugschmidt, Editor-in-Chief; W. D. Pendleton, Managing Editor; M. K. Goodwin, Feature Editor; A. Kaplan, Art Editor; Paul H. Meyer, Business Manager; and W. Trowbridge, Circulation Manager.

The managers continued the policy of the Red and Blue with slight changes. The main feature of the year was the "On and Off Woodland Avenue" columns which were full of vital campus incidents. The famous "Who's Who" continued in existence to bring short sketches of the well-known seniors before the students. Short intimate contacts with popular professors were printed under the title "Faculty Sketches." The Book Review section was ever full of short snappy reviews of current books. And then there were special features and interviews with men, all of which articles were in some manner connected with the campus. To add a little more spice to the editorial material, jokes of sister publications were frequently used. The number of art illustrations was increased.

Even as the "New Yorker" and the "Philadelphia Town Crier" serve their respective interested communities, so the Red and Blue wishes to depict the University Campus and the happenings thereon. It does not attempt to be a source of daily news. The monthly issues are for the purpose of digesting the vital happenings on the campus. This publication is by, for, and of the University students at Pennsylvania. The memory of its past and the glory of its present are enough to give it a treasured place in the hearts of the undergraduates, and also those who have gone on before. Each graduate wishes to look back and review his college days. While in these reveries he sees the Red and Blue, a true Pennsylvania publication, sharing his loyalty to the welfare of his University. Thus the Red and Blue will ever continue to live in service to Pennsylvanians.

The various numbers of the magazine attained distinctive success at their issuance. The "Burlesque Number," a hilarious riot of fun, achieved great acclaim from every reader. It contained parodies on the leading University and national magazines. The Red and Blue did not spare itself in a delightful parody of the "Who's Who" section. "What Every Young Man Should Know Number" appeared at the psychological moment after the advent of spring. It was a great help to spring fever. The "Christmas," "Freshman," "Travel," and "Football" numbers were issued at the right moments of interest in their subjects. All showed a real thoroughness of preparation.

The Class of 1930 may well be proud of its accomplishments in conjunction with the Red and Blue during its four years of association with it.



MEYER
Business Manager

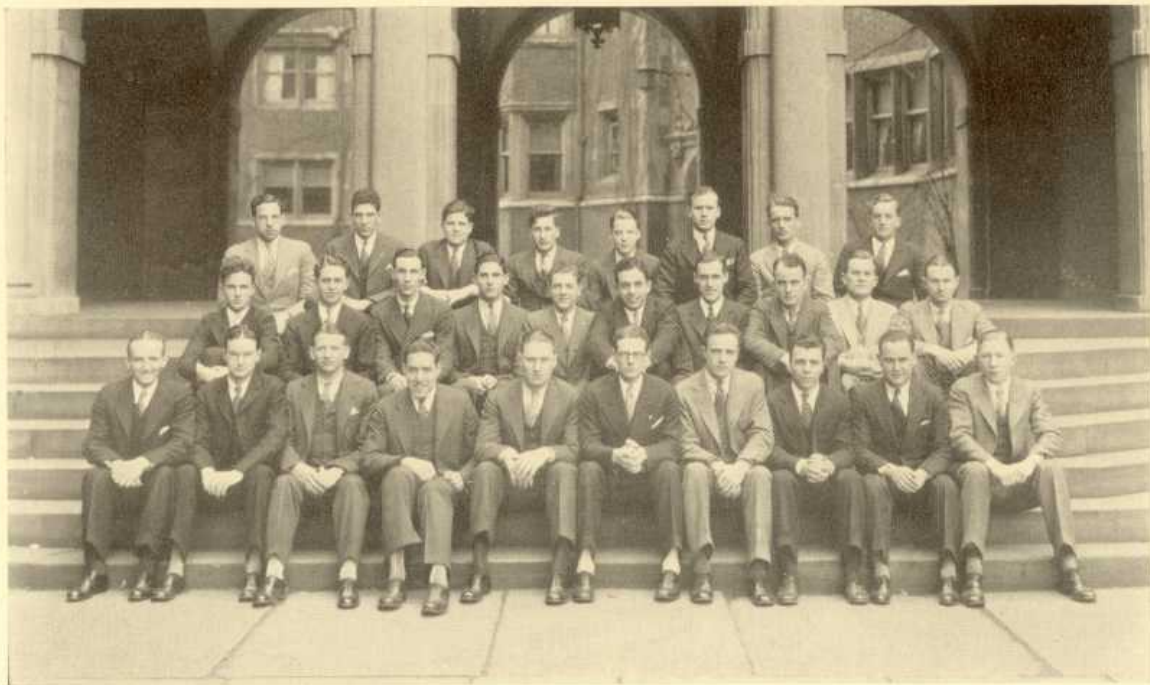

STERN HAGEDORN NEWHOUSE GOLDBERG THALHEIMER PERSELL CUMMING BRISCOE
ALLEN LEVINE BAKER SOLOMON MILLER HERBACH HAINES KOETSCH HAYNES DECKER
STEINKAMP CLARK WARE HELD MEYER ZEUGSCHMIDT PENDLETON GOODWIN BERNSTEIN CRANDALL

Red and Blue

Editor-in-Chief.....GEORGE S. ZEUGSCHMIDT
Managing Editor.....W. D. PENDLETON
Feature Editor.....M. K. GOODWIN

Business Manager.....PAUL H. MEYER
Circulation Manager.....W. R. TROWBRIDGE
Art Editor.....A. KAPLAN

BOARD OF EDITORS

H. CRANDALL	'30	L. Q. MILLER	'30	G. G. STOKES	'31
J. A. CUMMING	'30	B. H. NORMAND	'30	T. T. BROWN	'32
W. DAY	'30	J. H. WARE, III	'30	R. A. BLYWEISS	'32
W. ENSIGN	'30	C. C. BRISCOE	'31	G. KENDALL	'32
S. H. FRENCH	'30	S. HAYNES	'31	R. O. PATITZ	'32
J. L. HANSELL	'30	G. M. HERBACH	'31	A. TALHEIMER	'32
E. KOETSCH	'30	D. SOLOMON	'31	A. K. HAGEDORN	'33
H. LEEKER	'30	W. F. STEINKAMP	'31		

ART BOARD

J. T. BEDDOE	'30	R. E. ALLEN	'31
J. A. BLIEDUNG	'30	A. I. CLARK	'31
LEE OFFUT	'30	H. TURLINGTON	'31

BUSINESS BOARD

S. BERNSTEIN	'30	C. S. SIMMONS	'30	G. J. MILLER	'31
R. BOLTON	'30	E. TAEFFNER	'30	S. J. MILLER	'31
D. BRIGGS	'30	R. W. BAKER	'31	S. NEWHOUSE	'31
P. GABRIEL	'30	M. F. DECKER	'31	E. J. BAUMAN	'32
J. H. C. GRAY	'30	J. F. EGAN	'31	HOWARD ERVIN	'32
L. F. GRIEB	'30	L. L. HELD	'31	NORMAN KALISKI	'32
B. P. LISSNER	'30	P. LEVINE	'31	ROBERT ORR	'32
G. MILNOR	'30	R. LEBERMAN	'31	W. N. ROSENBLATT	'32
J. SHUBERT	'30	J. H. MIDLEN	'31	ARNOLD GREEN	'33

The Pennsylvania Triangle



CASSEL
Editor-in-Chief

IN 1912, the undergraduate students in the Towne Scientific School conceived the idea of publishing a quarterly engineering magazine. This resulted in the immediate appearance of a Towne Scientific School Journal. In 1923, the Journal was admitted into the "Engineering College Magazines Associated," representing an organization of twenty-odd publications in numerous colleges and universities scattered throughout the United States. Then in 1925, the Journal became a monthly publication bearing a new name, the Pennsylvania Triangle. Since this time a subdivision of the schools has

made the magazine a representative publication of the Towne Scientific School, the School of Fine Arts, and the Moore School of Electrical Engineering. A fast-growing interest in the Triangle, on the part of the students in these various schools, has caused a steady improvement of the magazine during each succeeding year of publication. At the annual E. C. M. A. Convention, held last fall in Lafayette, Indiana, the Triangle was awarded first places for the Best Covers, the Best Student Articles, and the Best Illustrations during the year 1928-29.

As a result of these awards the Triangle became automatically the leading college engineering magazine for that year.

The outstanding feature of the current year was the March issue, the largest issue ever printed. New sections, new section heads, and a general trend towards modernistic make-up have been entered in the Triangle due to the policy of improving the magazine, adopted by the Managing Board at the time of their inauguration in May, 1929. This Board graduates, satisfied with its accomplishments and predicting a prosperous future for the Pennsylvania Triangle.



HARDEN
Business Manager



ROWLAND STEVENS ALLEN STEVENS CALDWELL THOMAS WEBSTER CONANT CARHART JANSSEN GLEDHILL
GROW PLATT LANSING DIVEN DICKINSON BROWN THOMAS MOONEY TAYLOR
WILSON GABEL HARDEN CASSEL PETTIT PINKERTON MARSH

The Pennsylvania Triangle

BOARD OF MANAGERS

Editor-in-Chief.....ALBERT M. D. CASSEL, C.E. '30
Business Manager.....BRUCE P. HARDEN, Arch. '31
Associate Editor.....WILLIAM S. PETTIT, Ch. '32
Associate Business Manager..RICHARD H. GABEL, M.E. '32
Alumni Editor.....H. LATTI PINKERTON, Ch.E. '31
Departmental Editor.....CHARLES H. MARSH, Arch. '31
Circulation Manager.....HERMAN I. WILSON, Ch.E. '31

ASSOCIATES

H. B. BROWN, JR., C.E. '30
 J. B. DIVEN, JR., Arch. '30
 A. DICKINSON, Arch. '30
 C. S. MEYERS, Arch. '30
 B. H. STROUSE, M.E. '30
 R. E. ALLEN, Arch. '31
 W. F. CARHART, M.E. '31
 J. S. CONANT, M.E. '31
 P. E. JANSSEN, Arch. '31
 D. S. LANSING, Arch. '31
 J. T. MOONEY, M.E. '31
 H. M. PLATT, M.E. '31

C. J. STEVENS, C.E. '31
 J. C. STEVENS, Arch. '31
 W. C. TAYLOR, C.E. '31
 V. P. THOMAS, E.E. '31
 P. G. THOMAS, C.E. '31
 K. F. THOMAS, E.E. '31
 K. R. WEBSTER, C.E. '31
 W. S. CALDWELL, JR., E.E. '32
 H. W. GLEDHILL, C.E. '32
 O. W. GROW, M.E. '32
 C. D. PELTON, E.E. '32
 J. W. ROWLAND, Ch.E. '32

R. L. ORR, Ch.E. '32

The Wharton News



ANGELL
Editor-in-Chief

THE Wharton News of Finance and Commerce had its inception only two years ago. It was established in February of 1928 as the result of a general opinion that the Wharton School should have an exclusive publication. The experimentation period of the publication is a thing of the past, and the "News" today is an established necessity. Building upon the excellent foundation laid by the founders of the magazine, the student boards of this year, under the guidance of Donald K. Angell, the Editor-in-Chief, have succeeded in rounding out and bettering the publication in every way. Their success this year, however, is also due in large part to the able assistance of Dean Emory Johnson.

The enthusiastic support of the Wharton Alumni is a tribute to those members of the Faculty and student body who had the vision and foresight to inaugurate a purely departmental magazine to serve the interests of the student, the teacher, the alumnus, and the business man. The publishing of the proceedings of the first meeting of the Wharton Alumni Institute gained the support of many graduates. The "News" truly represents the thoughts and the efforts of the Wharton School students, and in this way exerts a powerful influence in interesting the business world in the Wharton School and its activities.

An illustration of the results so far obtained in that direction is the character of the articles contributed by the leading men in their respective fields, in all phases of business.

The plan under which the student body is editing the "News" under Faculty supervision, has proved effective. The work of compiling the "News" has been a constant force in building a practical business background for those who have engaged in its publication. The Board of Managers, who for the past year have worked with Donald K. Angell, the Editor-in-chief, is composed of Harrington A. Leedom, the Business Manager; Leonard B. Belber, in charge of Circulation; Paul H. Yeakel, Franklin H. Wolf, and Richard H. Kruger.



LEEDOM
Business Manager

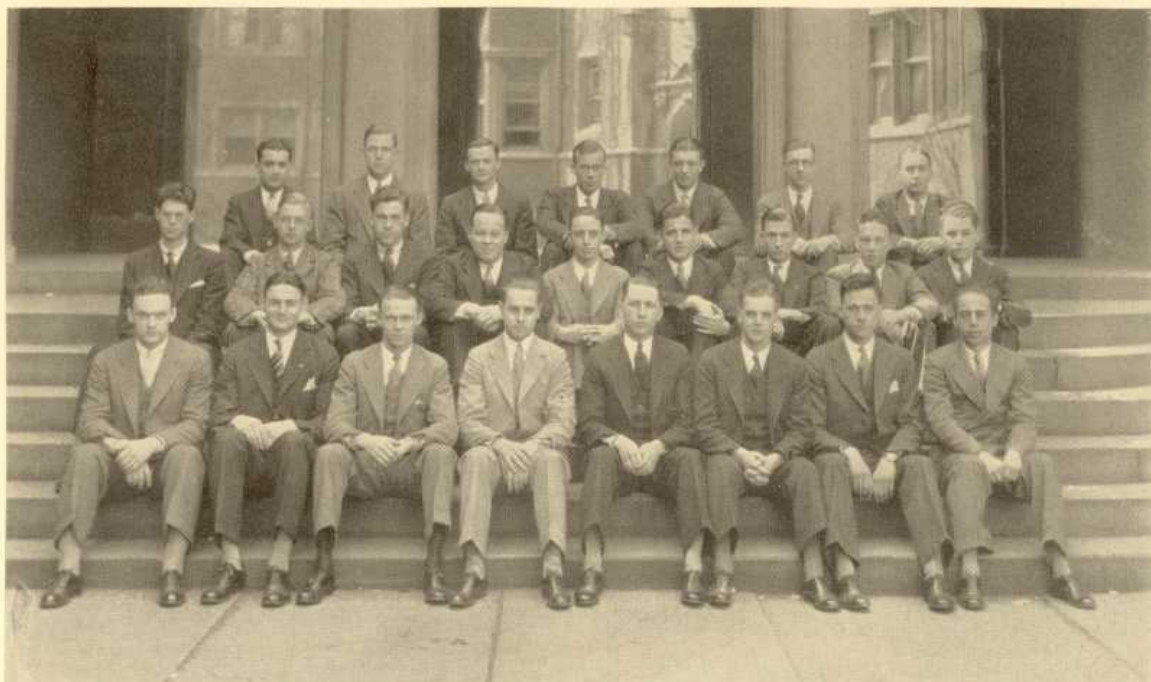

WOLF DEAR TOLLIN DUNLOP PRAY VAN ELMENDORFF SCHADT NORCROSS HERNANDEZ
TEAF SHERMAN WALLS WOLF BELBER LEWIS ANATHAN MELIUS
CONNERS ANGELL LEEDOM GUTTENBERG WEIL

Wharton News

Editor-in-Chief.....DONALD K. ANGELL
Managing Editor.....PAUL H. YEAKEL
Business Survey Editor.....KENNETH W. CONNERS
Book Review Editor.....EUGENE M. ENGLISH
Financial Editor.....WILLIAM H. WESTPHAL, JR.
Art Chairman.....FRANKLIN H. WOLF
Business Manager.....HARRINGTON A. LEEDOM
Advertising Manager.....RICHARD H. KRUGER
Circulation Manager.....LEONARD B. BELBER

EDITORIAL BOARD

HENRY G. CASTOR
 RICHARD B. DEAR, 3D
 PHILLIP DENNIS
 ROBERT G. DUNLOP
 JOHN L. HANSELL

ROBERT L. MILUIS
 JAMES MCMAHON
 KENNETH PRAY
 FRANK A. SHERMAN
 WILLIAM S. SMALLWOOD
 FREDERICK STAFFORD

E. ADRIAN TEAF
 AARON TOLLIN
 WARREN VAN ELMENDORF
 MARSHALL T. WALLS
 MYRON WOLF

BUSINESS BOARD

JAMES M. ANATHAN
 GILBERT W. ANDERSON
 ROBERT O. DRIVER
 CECIL M. FELT
 CHARLES H. FISHER

WILLIAM GRETZ, 3D
 HOWARD A. GUTTENBERG
 MARK O. HAINES, JR.
 RAY HERNANDEZ
 MORRIS LEWIS
 JAMES LEY

TRUBE MAY
 JAMES F. NORCROSS
 CARROLL NUTTALL
 EDWIN H. SCHADT
 ROBERT WEIL

JUNTO



SKILTON
Editor-in-Chief

EVERY year since the establishment of JUNTO, the editors have endeavored to incorporate into the magazine new and constructive features, with the ultimate objective of creating a campus publication with professional standards. The evolution of Junto was hastened this year by the increase in the volume of the material presented to the readers, and by the widening of the field of contributors to include those outside of the academic world. The result of these changes in the structure and content of the magazine has been a gratifying flood of praise and favorable criticism from many of the leading figures in American literature, as well as from the students and the faculty of our University.

In selecting our material for publication, we have tried to be governed solely by the literary merits of the articles submitted, and we have received valuable and appreciated assistance from Dr. John Mendenhall, who has recommended much of the contents of the magazine, after his careful criticisms. To reward student literary talent, and to promote individual interests in contemporary fiction-writing, we have instituted the "JUNTO Short Story Contest," which shall be a permanent feature of the magazine.

During the current year there has been an unusual degree of cooperation among the working units of JUNTO, and from the members of the University Faculty, which has been greatly appreciated by the editors. Friendly criticism has been welcomed, and in instances has proved of great service. We are happy to say that the destructive criticism has been notable for its absence, and we think that perhaps the students have recognized and in some cases appreciated, the efforts of the magazine to rise above mediocrity to a state of superiority in the journalistic sense.

In conclusion, we realize that JUNTO is far from the state of perfection, but we do feel that progress has been made, which should pave the way to the eventual achievement of the leading University literary magazine of the nation.



TANDLER
Business Manager



BLEITH BALL SOBEL KALISKI BAMBERGER CANNON ROSS ROSENFIELD SLAVITT ANDREWS
FINK CAHN LENG GERBER WINOKUR STEELE COPE FREY SUFRIN OSWALD STRAUS
LENDY SILVERMAN SUSSKIND SIBLEY TANDLER SKILTON PURSELL DAWSON CRANDALL

Junto

Editor-in-Chief.....ROBERT H. SKILTON

Business Manager.....ALBERT S. TANDLER

Managing Editor.....HERBERT SHARFMAN

Feature Editor.....HAROLD S. SUSSKIND

Book Review Editor.....ROBERT A. PERSELL

Literary Editor.....GILBERT OSWALD

Poetry Editor.....SIDNEY C. SUFRIN

Advertising Manager...SAMUEL SILVERMAN

Circulation Manager.....MAX LUNDY

EDITORIAL

MAX S. FORMAN
SAUL LIEB
ROBERT KLEINSCHMIDT
HENRY FINKLESTEIN
WALTER S. ROTHWELL

WILLIAM J. STEELE
FRANK LOGAN
ARTHUR FLETCHER
DANIEL DAWSON
ECBERT ANDREWS
THOMAS CANNON

SAMUEL WURTMAN
THOMAS A. COPE
JOSEPH STRAUS
ARNOLD WINOKUR
RICHARD BECKER

BUSINESS

IRA M. BALL
HERMAN M. GERBER
JAMES E. DOUGLAS, JR.
PHILIP GABRIEL
CLIFFORD BLEETH
NORMAN SLAVITT

F. R. JENNINGS
HAROLD C. MOYER
HENRY J. ROSS
HORACE CRANDALL
LARRY SOBEL
ALBERT FINK

J. A. TARGET
SHERMAN CAHN
JEROME LEVY
LESTER BAMBERGER
NORMAN KALISK
HERMAN H. ROSENFIELD

HONORARY

JOHN BEDDOE
EDWARD A. SIBLEY

ROBERT BLANC
ROBERT L. FREY

JOHN S. KAUFMAN
ROBERT WARNOCK, JR.

ATHLETICS

Intercollegiate sports competition is firmly established in almost every University and College of the present day. Friendly rivalry in every possible form of athletics offers to all an equal opportunity to share in the glory that comes with hard won victory, or to develop that true sportsmanship that comes with defeat. Pennsylvania has always been proud of her representative teams, and it is in their achievements and glory that she now stands foremost among the institutions of the world in the realm of sport.



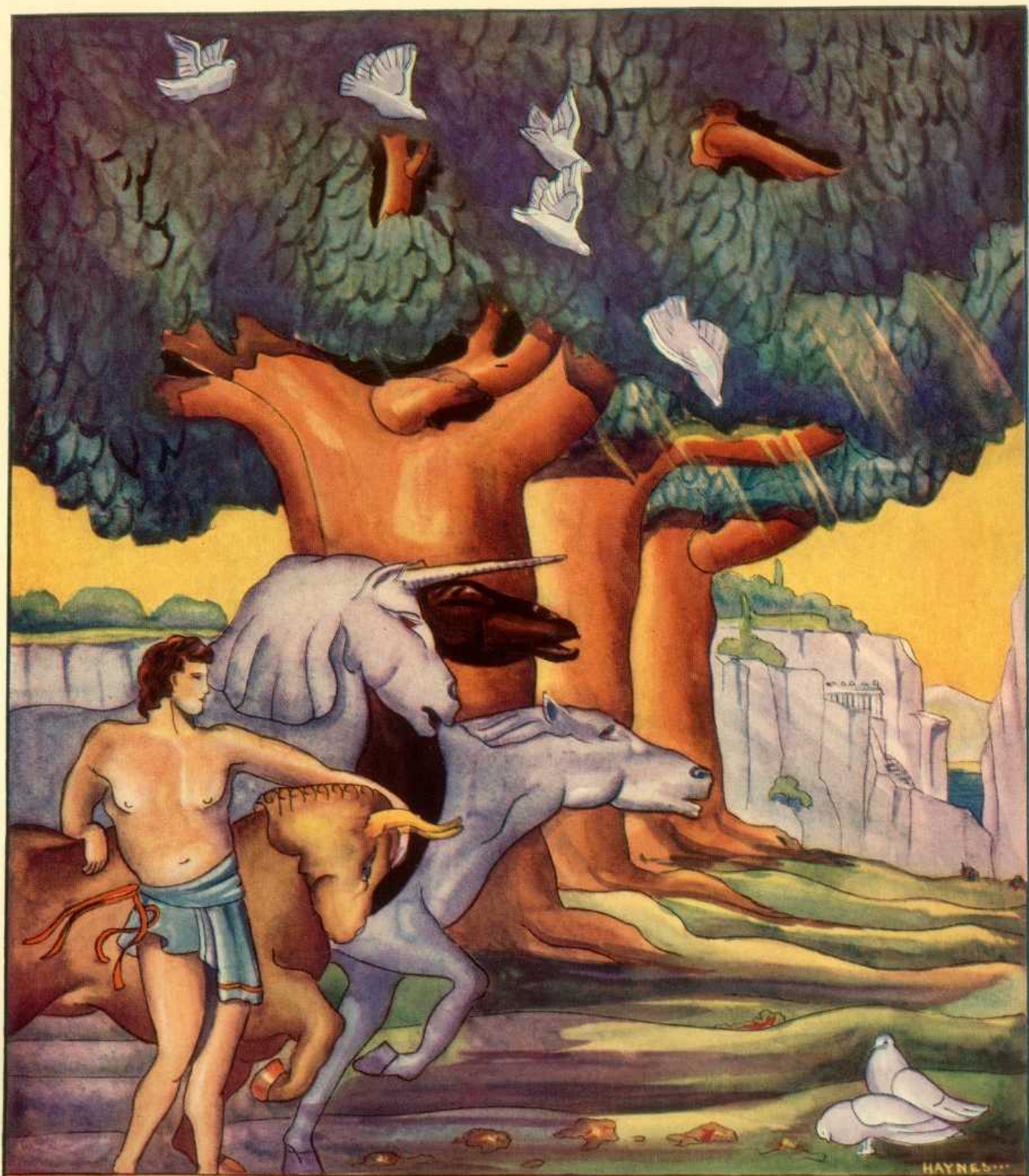

HAYNES

ATHLETICS

FOOTBALL

JOHN L. UTZ, CAPTAIN
SYDNEY A. GERVIN, JR.
JOSEPH F. O'LEARY
HARLEY L. WARREN
WALTER W. MAGAI
MOLTON H. WILNER
S. EUGENE KUEN, JR.
LLEWELLYN E. HARRIS
JOHN N. BALL
WILBERT S. BLAUMONT
ALFRED RATOWSKY
NORMAN HOLLISTER
LEMUEL A. GEYER, MGR.
CHARLES D. WALKER, ASSO. MGR.

BASKETBALL

A. EDWARD LOBLEY, CAPTAIN
THOMAS J. MAGNELL
THOMAS C. FARLOW
WILLIAM L. DAY, MGR.
MONROE V. DILL, ASSO. MGR.

TRACK

WILLIAM C. KASTLER, CAPTAIN
JESSE L. MONTGOMERY
ALBERT C. FISHER, MGR.
DUNCAN S. BRIGGS, ASSO. MGR.
JOHN N. GISH, ASSO. MGR.

CREW

CHARLES E. KLAMPE
JOHN J. WEIS
WARREN A. FINE
E. ADRIAN TEAF
W. EDWIN TAFTNER
MERWIN E. GRILL
WILBUR E. TROWBRIDGE
ROBERT H. BOLTON, MGR.
WILLIAM F. LITTLE, ASSO. MGR.

SOCCER

THOMAS C. HEUSLINSKI, CAPTAIN
RONALD B. MACKENZIE
ANDRE C. VAUCLAIN, MGR.
HARVEY REDINGTON
WESLEY HOLMES
HARRINGTON A. LEEDOM, ASSO. MGR.

BASEBALL

MOLTON H. WILNER, CAPTAIN
ROBERT J. CALLAGHAN
BYRON A. SLAUGHTER
MERVIN S. FOLWES
PAUL O. BECKER
ALLAN J. WALKER
EDWARD F. O'REILLY, JR., MGR.
GEORGE B. MILNOR, ASSO. MGR.



WEARERS OF THE D

Council on Athletics

THERE was an exceptional turnout of candidates for all teams during the past academic year. Whether this reawakening of spirit was caused by the abolishment of the old distinction between major and minor sports, or the average student is taking a greater interest in athletics, is left to conjecture.

Sufficient it is to report that the coaches of almost every sport felt satisfied with the number of candidates. As to the calibre of the candidates the coaches refused to plead. Rowing suffered somewhat by the students forgetting that the sport is one of the best body builders on the athletic curriculum.

"Rusty" Callow could have used at least fifty more than he had during the middle of April when he was laying his plans for the extensive schedule the oarsmen faced during the season.

One need only point to lacrosse as an indication of the desire of most students to indulge in some recreation. More than one hundred candidates, the largest in the history of the sport, turned out for lacrosse. And as results speak for themselves it only need be mentioned that the team scored a surprising victory over a combined Oxford-Cambridge team.

With the increased numbers of candidates for the teams more space is necessary. Where the expansion can be made is problematic. Hampered as she is by being virtually in the center of a great city, Pennsylvania cannot breathe too fully without breaking through its confines. However, some day when one of the graduating class of 1930 is reading over the Class Record and has a plethora of cash he can donate to his university a piece of land where every student can participate in his chosen sport.

One change of major importance was made in athletics during 1929-1930 and that concerned football. Louis A. Young, after seven years of success as head coach, at the conclusion of the 1929 season, decided to leave the coaching field. He was succeeded by J. R. Ludlow Wray, famed as a center during his undergraduate days and more recently as line coach of the varsity team.

Young after his resignation was appointed assistant to the chairman of the Council on Athletics, giving his attention to keeping close contact with the institutions Pennsylvania meets in all sports and acting as representative of the chairman at important intercollegiate meetings.

Wray shortly after his appointment selected his coaching staff, which included Carl Thomas, line coach, Albert Kreuz, backfield coach, Simon Paux-

tis, end coach, and Lon Jourdet, assistant end coach. Pauxtis, a graduate of the class of 1909, is the only newcomer on the list.

The coaching staff received its baptism of fire during spring practice and accredited itself nobly. Judging by its early results Pennsylvania is fortunate in having secured such able teachers of the great college sport.

Since the fall of 1929 Pennsylvania has accomplished considerable success in athletics. The football team concluded its campaign by winning seven of its nine games, losing to California on Franklin Field in the first visit of a Pacific Coast team in history, and to Penn State. The margin of one touchdown sent the Golden Bears back to Berkeley happy, while State by virtue of two intercepted forward passes achieved its purpose.

Franklin and Marshall, Virginia Polytechnic, Lehigh, Swarthmore, Navy, Columbia and Cornell were the victims of Captain Utz and his teammates.

The track team not only won the cross-country championship but tried for first place in the indoor intercollegiates. Bernard Berlinger, one of the greatest of all-around stars Pennsylvania has ever had, scored eight of the twenty-seven and one-half points in the indoor championships. Later Berlinger for the second year in succession won the septathlon championship at the University of Illinois indoor games. In the same meet the four-mile relay team established a new record for the event.

The basketball team after two consecutive championships was forced to accept second place in the Intercollegiate league. Three defeats, two by Columbia, the champions, and one by Cornell prevented a third title. During the season twenty of the twenty-six games were won.

During the year the Coaches' Association held two meetings to which the leaders in undergraduate activities were invited to discuss the student side of athletics. Much good was accomplished as a result of the meetings, including better accommodations for undergraduates at football games.

JOSEPH T. LABRUM



Captain JOHN UTZ



LEMUEL GEYER
Manager

THE 1929 football season had much to offer to its followers. It was a most unusual year, holding glorious victories and unexpected bitter defeats. Triumphs and disasters were met, but one fact stood paramount in the team's record. And that was the close bond, cooperation, and team play of all the men. No one or two players stood apart or distinct from the rest, but rather they were all a unit and as such played throughout the entire 1929 season.

But let us start at the beginning. On September 28th, Pennsylvania opened the season by defeating Franklin and Marshall 14 to 6 before a crowd of 40,000, a record for the opening game of the season. Carlsten's dash of 97 yards for a touchdown in the beginning of the game after the kickoff was the outstanding feature. The Franklin and Marshall team was exceptional, and scored a touchdown in the first quarter of the game, their first against Pennsylvania since 1915. Although they failed to add to this tally, yet every yard was fiercely contested, Gette's touchdown in the final period bringing the victory to Penn.

The next week, October 5th, Swarthmore invaded Franklin Field and were downed by the Red and Blue by a score of 20 to 6. Masters and Riblett did the entire scoring for Penn. Swarthmore put up a gallant fight and though the playing was a bit ragged on both sides,

Pennsylvania's superior force and speed won the day.

Then came an invasion from the South, for the first game in history, between Pennsylvania and Virginia Polytechnic Institute. To Walt Masters went the individual glory of beating the Southerners in their first visit to Philadelphia. Penn after staging a third period comeback downed Virginia 14 to 8.

On October 18th, a powerful Pacific Coast eleven came to Franklin Field. The weather was warm and sunny, and 70,000 saw California play its first game in the East. The claws of the Golden Bear were too long and strong for the sons of Pennsylvania and the final period ended with California leading 12 to 7. The game started badly for Pennsylvania, Benny Lom, California's sensational star, made 65 yards on the kickoff through a swarm of Penn tacklers. The Red and Blue seemed to be faced by a disastrous defeat, but the tide soon changed. Pennsylvania secured the ball and Gentle immediately made forty yards back. Masters made a touchdown for the Red and Blue after a blocked punt by Utz. From then on the game was a bitterly contested struggle. California scored twice, failing to kick the extra points, while Pennsylvania several times loomed close to another goal, but the final whistle found them on the short side of the score.



LOU YOUNG
Coach



WARREN



MAGAI



WILNER

The following Saturday, Lehigh met with its first defeat of the season at the hands of Pennsylvania. Coach Young started the game with the reserves, but Lehigh displayed unusual strength and the first team was forced into the fray. It was not an easy conquest and the Red and Blue fought for every yard. Magai scored Pennsylvania's touchdown in the second quarter while Davidowitz tallied for Lehigh tying the score. In the fourth quarter, Masters kicked a field goal from a most difficult angle, making the final score 10 to 7 for Pennsylvania.

The next week, a record crowd of 75,000 saw Navy humbled by a score of 7 to 2. It was our game throughout and Navy was kept to a single two points. Wilner made a forty-yard run for a touchdown after a pass from Masters. Pennsylvania played inspired ball and held Navy the entire game. As is the custom, eight corps of midshipmen paraded on the field prior to the game. It was an impressive spectacle and the Navy game was played as one of the bright lights of the football season.

On November 9th, our team met its second defeat of the season against Penn State 19 to 7, after clearly outplaying them during the first period. Gette, Masters, and Carlsten were injured during the play which was extremely rough. Graupner scored Pennsylvania's sole touchdown in the second quarter.

Pennsylvania, with a large injured list, succeeded in downing Columbia 20 to 0 the following Saturday. Charlie Greene starred on the defense while Gentle created the offense, making gains of 54, 26, and 21 yards. Gentle, Ratowsky and Wilner all succeeded in carrying the ball across Columbia's goal line while Gentle made two placements for the extra points.



BALL



RATOWSKY



KUEN



OLEXY



GERVIN

The Thanksgiving Day classic with Cornell gave "Gloomy" Gil Dobie something to be really gloomy about. 70,000 saw the thrilling game in which Cornell led 7 to 0 at the end of the first half. However, Gentle caught the ball on the kickoff of the second half, fumbled back of the goal, recovered, and then ran the entire length of the field for a touchdown. It was the most sensational play ever seen on Franklin Field for many years. Several times Gentle seemed about to be downed, yet each time he struggled free and finally finished under the Cornell goal posts, one hundred and three yards from where he caught the ball. From that point on the team could not be stopped. Masters' run of fifty-two yards paved the way for Gentle's second touchdown. To make the score doubly secure, Masters scored three additional points by a beautiful field goal, and the game ended with Pennsylvania on the top side of a 17 to 7 score. Whenever the victories of the 1929 season are recounted, that over Cornell will always stand foremost in the telling.

The Class of 1930 has played its part well in the field of football. Captain Utz, Gervin, Olexy, Warren, Magai, Wilner, Kuen, Harper, Ball, Beaumont, Ratowsky, Hollister—all have contributed much and their names will ever conjure memories of indomitable fight and the never-give-in spirit that characterizes Pennsylvania teams.

Finally, Pennsylvania owes much to the Coaching of Lou Young and his staff. It is with sincere regret that we learn he has resigned as head coach of Football at Pennsylvania. Under his guidance during seven years, Pennsylvania teams have won forty-nine games, lost fifteen and tied two for an average of seven won, and two lost per season. In closing, the Class of 1930 wishes to express its appreciation for his interest and services.



HARPER



BEAUMONT



GEGER, Mgr. GREENE GRAUPNER GETTE RAFFEL MORRIS TANSEER HOLLISTER CARLSTEN YOUNG, Coach WALKER, Assoc. Mgr.
HARPER KUEN BALL WARREN GENTLE UTZ, Capt. MAGAI GERVIN WILNER OLSEN RIBLETT

Varsity Football Team



Cornell Game

Football Chronicle

<i>Captain</i>	JOHN UTZ	<i>Associate Manager</i>	CHAS. P. WALKER
<i>Manager</i>	LEMUEL A. GEYER	<i>Assistant Manager</i>	EDW. L. GRUBER
	<i>Assistant Manager</i>		CHAS. H. HARRY

LETTER MEN

JOHN UTZ, Captain
SYDNEY GERVIN
JOSEPH OLEXY
HARRY WARREN
WALTER MAGAI
MORTON WILNER
SAMUEL KUEN
LLEWELLYN HARPER

JOHN BALL
WILBERT BEAUMONT
ALFRED RATOWSKY
NORMAN HOLLISTER
WALTER MASTERS
RICHARD GENTLE
WALTER OPEKUN
JOHN OLSEN

ROLF CARLSTEN
CURTIS MORRIS
PAUL RIBLETT
WILLIAM RAFFEL
WILLIAM GRAUPNER
WARREN GETTE
LEONARD TANSEER
CHARLES GREENE

COACHES

LOUIS A. YOUNG, *Head Coach*
J. R. L. WRAY, *Line Coach*
ALBERT KREUZ CLIFFORD DUNCAN
CARL THOMAS DR. ALFRED LANGDON
LON JOURDET

JOHN P. BUTLER, *Freshmen Coach*
CHARLES KEINATH, *Head Coach*

DR. ARTHUR B. LIGHT, *Team Physician*

SCHEDULE

		(Opponents)	(Varsity)
Sept. 28.	Franklin and Marshall.....	6	14
Oct. 5.	Swarthmore	6	20
Oct. 12.	Virginia P. I.....	8	14
Oct. 19.	California	12	7
Oct. 26.	Lehigh	7	10
Nov. 2.	Navy	2	7
Nov. 9.	Penn State	19	7
Nov. 16.	Columbia	0	20
Nov. 28.	Cornell	7	17

All-games played on Franklin Field, except: The Columbia game played at Bakers Field in New York City.



Captain THOMAS HRUSLINSKI



VAUCLAIN, Manager

WHEN the first call for the initial practice of the season was issued by Head Coach Douglas Stewart in September, only six veterans of the 1928 squad were among the aspirants for berths on the 1929 Soccer Team, these being Captain Hruslinski, H. Redington, F. D. Graham, P. Ragan, C. Woolever, and W. Brownback. However, there was a wealth of material from the reserve squad and the Freshman squad, and under Coach Stewart's keen guidance and supervision, this group of varsity soccer team potentialities were developed into the 1929 Varsity, which throughout the season proved to be one of the most successful and brilliant teams Pennsylvania has turned out during the course of the past six years. After several weeks of intensive practice, the Red and Blue booters opened the 1929 Soccer Season with their match against Swarthmore College, on Saturday, Octo-

ber the 12th. This was the initial intercollegiate tilt of the year, consequently it was decidedly to Pennsylvania's interest to open the season with a victory. Swarthmore had a decided advantage in that it had retained its entire undefeated team of the year previous, but with that indomitable spirit, which is so characteristic of Pennsylvania teams, the Red and Blue booters displayed unequaled skill and proved too strong for their formidable opponents, thus emerging victorious by the score of two to one.

The second match of the season was to be played with Yale, the intercollegiate champions of the preceding year, so on the following Saturday the entire squad made the journey to New Haven to attempt to dethrone the "champs." Captain Hruslinski and his teammates put up a strenuous struggle, and when the whistle blew for the close of the



STEWART, Coach



MACKENZIE

second half, the score was three to three, neither team seemingly able to gain any decisive advantage over the other. An extra period resulted, but still the score remained as at the close of the second period, three to three.

Continuing their brilliant footwork and consistent drive, the following Saturday the Pennsylvania team tallied a decisive nine to three victory over the Lehigh booters. Haverford College was the Varsity's next opponent, and in this match Pennsylvania was again in her prime. Hence Haverford, unable to withstand the intensive attacks of the Red and Blue booters, went down to a five to four defeat. The score was actually not indicative of the fine playing which Pennsylvania displayed, due to the occurrence of several unfortunate incidents which prevented its being more decisive. L. Bollers, playing left half-back for the Red and Blue, fouled Haverford's outside right in the penalty area,

and Haverford tallied on the free kick. Soon after, P. Ragan accidentally headed the ball into Pennsylvania's goal. Then, in the second half due to the muddy turf which had resulted from the heavy shower which had fallen, F. Logan, the right half-back, in attempting to save a shot, faltered, and as a result the ball was accidentally scuffed into Pennsylvania's own net, thereby giving the Haverford eleven a total of three goals.

The following Saturday, Pennsylvania's confidence was shaken when the team met defeat by the score of three to one, at the hands of the Penn State booters. The lone Red and Blue goal was the result of Captain Hruslinski's exceptional display of capable footwork. The defeat, however, seemingly had no lasting ill effects, for on the following Monday, Pennsylvania came back with a renewed spirit to send the Harvard booters back to Cambridge on the small end of a four to nothing score. Harvard displayed a fine defense, but its attack was broken up by the Red and Blue's invincible full backs, P. Ragan and C. Woolever.

The two remaining games resulted in victories for Pennsylvania. On November the 23rd, the team journeyed to Princeton and administered a decisive defeat, to the tune of five to two, to the Black and Orange eleven. Thanksgiving brought the close of the season with a victory over Cornell. Throughout the entire season the team displayed consistent and coherent team-work, and with the flashes of brilliancy on the part of the various individual players,



HOLMES

Pennsylvania may well be proud to relate that the 1929 Varsity Soccer Team was a close contestant for the Intercollegiate Title. This year only two men will be lost by graduation, Captain Hruslinski and "Tex" Graham, and we look forward with keen anticipation to the 1930 Soccer Season when we expect to see Pennsylvania's potentialities materialize into intercollegiate champions.



REDINGTON





STEWART WOOLEVER LOGAN HUEBNER VAUCLAIN ELLIOT CAMPBELL ANDERSON GOULD
BOLLERS RAGAN BROWNBACK HRUSLINSKI CROCKETT GRAHAM KULLMAN

VARSITY SOCCER SQUAD



Soccer Chronicle

<i>Head Coach</i>	DOUGLASS STEWART
<i>Assistant Coach</i>	DAVID L. GOULD
<i>Manager</i>	ANDRE C. VAUCLAIN
<i>Assistant Managers</i>	{ EDWARD H. BINDLEY NED A. JONES

Team

<i>Goal</i>	ELLIOT	<i>Outside Right</i>	CAMPBELL
<i>Right Full-Back</i>	RAGAN	<i>Inside Right</i>	BROWNBACK
<i>Left Full-Back</i>	WOOLEVER	<i>Center Forward</i>	ANDERSON
<i>Right Half-Back</i>	LOGAN	<i>Inside Left</i>	CROCKETT
<i>Center Half-Back</i>	HRUSLINSKI	<i>Outside Left</i>	GRAHAM
<i>Left Half-Back</i>	BOLLERS	<i>Substitutes</i>	{ HUEBNER KULLMAN

Schedule

		<i>Varsity</i>	<i>Opponents</i>
September 21	Germantown C. C.	2	1
September 28	Philadelphia C. C.	2	6
October 5	Crescent A. C.	3	1
October 12	Swarthmore	2	0
October 19	Yale	3	3
October 26	Lehigh	9	3
November 2	Haverford	5	4
November 9	Penn State	1	3
November 11	Harvard	4	0
November 23	Princeton	5	2
November 28	Cornell	4	1



Captain EDWARD LOBLEY

WILLIAM DAY, *Manager*

WITH the opening of the 1929-1930 basketball season, Pennsylvania, with four veterans back and excellent material from last year's undefeated Freshman team, had a strong nucleus around which to build a team that would defend its Eastern Intercollegiate League title for the third straight season. Though during the league season seven games were won and three lost, the Red and Blue tossers were forced to accept second place to the fast-moving, skillful Columbia five, which registered two victories over Captain "Ed" Loble and his teammates, the other reverse being dealt by Cornell.

In spite of the loss of the Eastern Intercollegiate crown, Pennsylvania completed a very successful season with twenty victories out of twenty-six starts. The season was opened with impressive wins over St. Josephs and Gettysburg quintets. Then followed, during the Christmas holidays, an invasion of the Palestra by teams from the West and the South. Michigan, last year's Western Conference champs, in a very fast and thrilling battle, managed to eke out in the closing minutes of the game, a victory. However, Indiana, Georgia Tech and Ohio State were turned back in succession by the sparkling Red and Blue five. Following these victories, Pennsylvania proceeded to run up a winning streak of eight straight games with victories over Dickinson, Yale, Haverford, Dartmouth, and Navy. However, a stop was put, when a great Syracuse team came to the Palestra for the first time, and before a large crowd overcame the Red and Blue tossers in the last few minutes of play, when a long field goal fol-

McNICHOL, *Coach*

lowed by a free throw from the foul-line clinched the game. Pennsylvania undaunted by this reverse, proceeded to vanquish Penn State in the next game and the following week, Cornell was conquered in a thrilling extra period game. The next engagement was at Columbia, where before a capacity-packed hall, Captain "Ed" Loble and his teammates suffered their first Eastern Intercollegiate League defeat. Following this setback, Pennsylvania not at all discouraged, journeyed to Cambridge where a crushing defeat was administered to Harvard, and the next week Princeton, too, was forced to accept the short end of the score.

At this period of the season, the Red and Blue's championship hopes received a crushing blow when Freddy Ullrich, star sophomore forward and League leading scorer, was declared ineligible together with Maurice McKniff, another brilliant sophomore performer who alternated at guard and at the forward positions. Another loss was suffered when Gerald Prager, a valuable utility man, left school. To fill these vacancies, Coach McNichol moved up Tom Barlow and Paul Riblett from the Junior Varsity ranks.

Cornell, defeated earlier in the season, invaded the Palestra and in a thrilling last minute rally came out ahead. This forced Pennsylvania from a tie with Columbia for first place in the League standing, to accept for the first time in three years second place standing. Then the Red and Blue five thoroughly aroused began to fight hard for its League Crown. After defeating Swarthmore and Dartmouth here, a journey was made to Yale where the league-leading Columbia five had already suffered a reverse. However, Pennsylvania's spirit and determination for victory was too strong to be stopped, and the scrapping Bulldogs were overcome. In the next engagement, Notre Dame forced the Red and Blue for the third time in as many years, to accept the small end of the score.

As Pennsylvania had only lost two games and Columbia one, it was possible for the University team to force a tie and a play-off game for the League championship by defeating the Blue and White quintet. But the Columbia five bent on winning her first League crown was not to be denied, and in a game marked by close-guarding on the part of both teams, the New Yorkers overcame Pennsylvania's stubborn resistance by the score of 29-23.

The curtain on the 1929-1930 season was rung down when the Red and Blue passers out-scored Princeton in the last game of the schedule. This game marked the end of the college careers for Captain Edward Loble, a



MAGNER

veteran of three years service, who alternated at forward and at guard; Thomas Magner one of the best guards in Pennsylvania basketball history; and Thomas Barlow, a junior varsity performer for two and a half seasons.

In spite of the loss of these valuable men, Pennsylvania will have for the next court season the services of four brilliant sophomore performers. This includes Leonard Tanseer, a star guard who led his team in scoring; Freddy Ullrich and Maurice McKniff, luminaries whose services were lost in mid-season; and Harold Sanders who finished the season at forward position. These men together with Captain-elect "Al" Broadbeck, the veteran mainstay at forward position during the entire season and James Peterson, the hard fighting veteran center, will form a nucleus for a championship five. Other letter men who will return to give the regulars a battle are Al Ushka, Paul Riblett, and Howard Hale.

Prospects from the Freshman squad are very promising with such performers as Hendler, Clary, Mack, Kelly, Levy, and Block, which men are sure to make a strong bid for regular berths.



DAY, Manager Ushka Hesse Barlow McNichol, Coach Dill, Manager
 Hale McKniff Ulrich Peterson Lobley, Captain Magner Broadbeck Sander Tanseer

VARSITY BASKETBALL SQUAD



SchAAF, Coach Webb Blum DutcharDT Levy Shoup Block Morarity Nichol Dickey Lazar, Coach
 Maught Case Gommer Hendler Kayer Mack Cleary Hotchkiss Kelly

FRESHMAN BASKETBALL SQUAD

Basketball

<i>Captain</i>	EDWARD A. LOBLEY
<i>Manager</i>	WILLIAM L. DAY
<i>Associate Manager</i>	MONROE V. DILL
<i>Assistant Managers</i>	{ JOHN HUEBNER JAMES E. NUGENT, JR.

Letter Men

A. EDWARD LOBLEY, <i>Captain</i>	MAURICE C. McNIFF
ALBERT B. BRODECK, <i>Captain-elect</i>	HOWAD L. HALE
THOMAS J. MAGNER	ALEXANDER USHKA
JAMES N. PETERSON	THOMAS G. BARLOW
HAROLD SANDER	PAUL G. RIBLETT
LEONARD J. TANSEER	WILLIAM L. DAY, <i>Manager</i>
FREDERICK ULLRICH	MONROE V. DILL, <i>Associate Manager</i>

Varsity Chronicle

			Pennsylvania	Opponents
Dec.	7	St. Joseph's	19	18
	11	Gettysburg	38	22
	14	Michigan	24	27
	18	Dickinson	37	24
	21	Indiana	26	21
	28	Georgia Tech	33	23
Jan.	1	Ohio State	31	25
	4	*Yale	27	23
	8	Haverford	32	13
	11	*Dartmouth	32	24
	15	Navy	32	30
	18	Syracuse	27	30
	22	Army	21	20
	25	Navy	29	20
Feb.	1	Penn State	28	22
	8	*Cornell	37	34
	12	*Columbia	18	32
	15	Harvard	35	19
	18	*Princeton	22	17
	22	*Cornell	22	27
	26	Swarthmore	33	21
Mar.	1	*Dartmouth	27	25
	5	*Yale	39	30
	8	Notre Dame	17	24
	12	*Columbia	23	29
	15	*Princeton	28	16

*League Games.



Captain WILLIAM KASTLER



FISHER, Manager

THE collegiate track world, in the spring of 1929, saw Pennsylvania represented on the cinder path by one of the best teams in the East. The national and international track world witnessed an indoor track team from the University of Pennsylvania complete a brilliant and winning winter season. The Red and Blue runners are looking forward to the clash with the West coast teams this May with high hopes of settling the intercollegiate track crown back on Eastern shores.

The first competition for the runners and field men came when the spring season of 1929 opened with the Annual Handicaps. The next week-end Franklin Field was the scene of a brilliant struggle between stars of high school, preparatory school, and college—The Thirty-Fifth Annual Relay Carnival on April 26-27. The decathlon, the feature event of the Friday competition was won by Barney Berlinger, who, in winning 7298.97 points, defeated some great trackmen, such as Churchill of Oklahoma, and Todd of Indiana. Pennsylvania men figured prominently in the Carnival. The distance medley team, made up of Saxon, Pearson, Ritchie, and Montgomery, won its event against strong teams from Harvard and New York University. George McCoy, then starting a fine season on the track, was second to Flippin of Virginia in the special high hurdle race. The quarter mile relay team finished second to Ohio State in this fast sprint relay. McNiff ran third in a special mile race, competing against Lermond, and Martin, two of the country's best milers. Paul Lee took fourth place in the javelin. In the one mile college relay championships, Pennsylvania placed fourth.

In a record breaking meet on May 4th, Pennsylvania, visiting Yale at New Haven, trimmed the Eli tracksters by the score of 73 $\frac{2}{3}$ to 61 $\frac{1}{3}$. McCoy, Lamberg, Merembeck, Newkirk and Ber-

ROBERTSON,
Coach

linger, Red and Blue men, were first place winners whose efforts in each event smashed the existing meet record. On Franklin Field, May 11, Pennsylvania men crashed through with a decisive win over Cornell. The score was $81\frac{1}{3}$ points to $53\frac{2}{3}$ points. Existent meet records on that day were not safe. Two were broken and two equalled. Barney Berlinger in the high jump and Lamoine Boyle, finding himself in the broad jump, were the record breaking performers. McCoy and Harris Sachs in the hundred, turned in fast performances to equal the meet record in their events. A close meet was lost to Dartmouth at Hanover, May 25th. The score indicates the tightness of competition. Dartmouth's $68\frac{1}{2}$ points was only two points better than Pennsylvania's. Kastler won both the dashes, while Barney Berlinger kept up his brilliant work by getting a first in the shot putt, a tie for first in the high jump, third in the javelin and second in the pole vault. Pennsylvania showed a great balanced team in every one of these dual meets and the Red and Blue's success was due to this fact.



MONTGOMERY

On the last day of May, Berlinger, Harris Sachs, Steiner, Newkirk, Boyle, Saxer, Bill Kastler, and George McCoy qualified for Saturday's events. The west coast teams dominated the Intercollegiates in the field and in the dashes but two Pennsylvania men pushed two of these Western representatives to new records. Stanford, far ahead with more than 45 points, won the title. Southern California made 21 points to gain second place over Pennsylvania with $18\frac{7}{8}$. The Red and Blue's points were made by Berlinger, who taking third in the shot-put, pushed Rothert of Stanford to a new I. C. A. A. A. record; Barney also tied for second place in the high jump; Newkirk tied for fourth place in the high jump; Lamoine Boyle was just beaten for first place in the broad jump by another Californian record breaker; Montgomery was fifth in the two-mile run; Kastler took fourth in a fast two-twenty dash; Norman Saxer was fourth in the quarter mile; McCoy ran third to Nichols of Stanford and Bud Collier of Brown in the high hurdles.

The freshman team won two of its three dual meets: those with Hill School and Cornell Freshmen. At Princeton the team was defeated by the Tiger freshmen. Steele, Kerr, McNiff, Coan, Smith and Aldred were all consistent scorers during the season for the yearlings.

Throughout the indoor season of 1929-1930 Pennsylvania was represented by consistent winners on the boards in New York City and Philadelphia. Coach Robertson, after watching his men take first honors with Cornell at the Indoor Intercollegiates, accompanied them to Champaign, Illinois, to the Illinois Re-

lays, where Middle Western track men were shown some fine Eastern performances.

McNiff, Charles Pfeiffer, a freshman star, Barney Berlinger, and several relay men, Captain Bill Kastler, Kerr, Steele, McLoughlin, Coan, and Montgomery, and Roland Ritchie, were all high place winners during the winter campaign. They competed at the Millrose Games, the New York A. C. games in New York and at the Meadowbrook Club games.

Pennsylvania trackmen tied with Cornell for the indoor college track title at New York, March first. McNiff and Barney Berlinger were crowned as champions that night. The former defeating Joe Hickey of New York University and Barney tying with a Harvard man in the pole vault. Montgomery and Coan picked up extra points by placing in the mile; Boyle jumping in great form took second place in the broad jump; Big Fred Steiner threw the thirty-five pound weight and gained fourth prize; Ritchie, the mile relay team, and the freshman medley team, were point winners.

Pennsylvania closed the indoor season with a startling show of power at the Illinois Relays at Champaign, Illinois. The feature event of the meet was the septathlon. One of the competitors won the hurdles, the vault, the shot-put, and the high jump; he also was second in the broad jump, third in the dash and seventh in the half-mile. He won for the second consecutive year the Illinois septathlon. This man was Barney Berlinger. The four-mile relay team composed of Ritchie, Montgomery, Coan, and McNiff, established a new meet record for this distance event. A more formidable quartet of milers are not to be found in collegiate ranks today. Lamoine Boyle took a second place in the broad jump.

This auspicious performance was the closing of the 1929-1930 winter track season for Pennsylvania runners and field men. They open their spring campaign at the Relays and a more brighter outlook could not be realized. After these games and a trio of dual meets the Red and Blue athletes will enter the I. C. A. A. A. games and with the ability and spirit they have shown all year, with the steady and wise guiding hand of Lawson Robertson back of them, these Pennsylvania trackmen will not be content until they have established the East supreme in track and field.

Varsity Track Squad



Meeting fast competition

Track Chronicle

Captain WILLIAM KASTLER
Manager ALBERT C. FISHER
Associate Managers..... { JOHN N. GISH
 { DUNCAN S. BRIGGS

Coach LAWSON ROBERTSON
Assistant Coach..... JAMES MEREDITH
Assistant Managers { J. HORACE CHURCHMAN
 { FRANKLIN TEEGARDIN

RESULTS OF THE 1930 INDOOR TRACK SEASON

MILLROSE GAMES, February 8, New York. William McNiff, first, running from scratch in the 1000 yard. Barney Berlinger, second in pole vault; Charles Pfeiffer (1933) second, 50 yards high hurdles; one mile relay team (Kastler, Kerr, Steele, McLoughlin); second; Jesse Montgomery, fourth, Rodman Wanamaker Mile

MEADOWBROOK GAMES, February 12, Philadelphia. Mile relay team (Kastler, McCloughlin, Kerr, Steele), first; Charles Pfeiffer (1933) third, 45 yard high hurdles; Barringer (1933) first, 1000 yard handicap. Mile relay team (Cassell, Buch, Jones, Healy) first, one mile club relay; Dan Dean, second, two mile run; Roland Ritchie, first, miss and out race.

NEW YORK A. C. GAMES, February 13, New York. Relay team (Kerr, Coan, Montgomery, McNiff) first, two mile college relay; Barney Berlinger second, pole vault.

I. C. A. A. A. CHAMPIONSHIPS. Indoor meet, March 1, New York. Pennsylvania in tie with Cornell for first place with 27½ points. William McNiff, first, mile run; Barney Berlinger, tie for first, pole vault; Coan, fourth in mile run; Jesse Montgomery, fifth, mile run; Berlinger, third, shot putt; Berlinger, fifth, broad jump; Boyle, second, broad jump; Fred Steiner, fourth, 35 pound weight throw; Rolland Ritchie, third, two mile run; relay team (Kastler, McCloughlin, Steele, Kerr), fifth, one mile relay; freshman relay team, fourth, medley relay race.

ILLINOIS RELAY CARNIVAL. Indoors, Champaign, Illinois, March 15. Barney Berlinger retained septathlon championship with 6058½ points out of possible 7000; relay team (Ritchie, Montgomery, Coan, McNiff) first, four mile relay, setting new meet record; Boyle, second, broad jump.

RESULTS OF THE 1929 OUTDOOR TRACK SEASON

- April 26—27 Thirty-fifth Annual Relay Carnival, Franklin Field, Philadelphia. Barney Berlinger won Decathlon, 7298.97 points. Pennsylvania second, Quarter Mile Relay; relay team (Saxer, Pearson, Ritchie, Montgomery) first, distance medley relay; McCoy, second, high hurdles; McNiff, third, special mile run; Paul Lee, fourth, javelin; relay team, third, one mile college relay.
- May 4 Meet with Yale at New Haven, Connecticut. Pennsylvania 73⅓ points—Yale 61⅓ points. Ten of the meet records broken; by McCoy, hurdles; Lamberg, discus, Merembeck, two mile; Newkirk, broad jump. Berlinger high point scorer with 11⅓ points, also breaking a meet record in the shot putt; Montgomery, first, one mile run.
- May 11 Meet with Cornell at Philadelphia. Pennsylvania 81⅓ points—Cornell 53⅓ points. Berlinger, shot putt, Boyle, broad jump, breaking meet records. McCoy, high hurdles, Sachs, 100 yards dash, equalled meet records. Barney Berlinger, was high point scorer with 12⅓ points. Captain Stratton tied with Newkirk in high jump; Sachs won both dashes with Kastler second in both; Ritchie, Saxer, Lamberg, Montgomery, also point winners.
- May 25 Meet with Dartmouth at Hanover, New Hampshire. Dartmouth winning with 68½ points—Pennsylvania, 66½ points. Kastler won both dashes. McCoy in the hurdles, Charles Simmons in Hammer Throw won places. Berlinger, first in shot putt, first (tie) high jump, third in javelin, and second, pole vault.
- May 31—June 1 I.C.A.A.A. Meet, Franklin Field, Philadelphia. Won by Stanford University; second place won by Southern California; third place to Pennsylvania with 18⅔ points. Berlinger, third, shot putt, tie for second, high jump; Newkirk, tie for fourth, high jump; Boyle, second, broad jump; McCoy, third, high hurdles; Kastler, fourth, two-twenty yard dash; Saxer, fourth, quarter mile; Montgomery, fifth, two mile; the place winners.

OUTDOOR TRACK SCHEDULE, 1930

- April 25—26 Thirty-Sixth Annual Relay Carnival, at Franklin Field.
 May 3 Dual meet with Yale at Philadelphia.
 May 10 Dual meet with Cornell at Ithaca.
 May 17 Twenty-eighth Annual Interscholastic Track and Field Championships Franklin Field.
 May 24 Dual meet with Dartmouth at Philadelphia.
 May 30—31 I.C.A.A.A. Championships, at Cambridge, Massachusetts.

FRESHMAN OUTDOOR SCHEDULE, 1930

- May 3 Dual meet with Hill School at Pottstown.
 May 10 Dual meet with Cornell freshmen at Philadelphia.
 May 24 Dual meet with Princeton freshmen at Philadelphia.

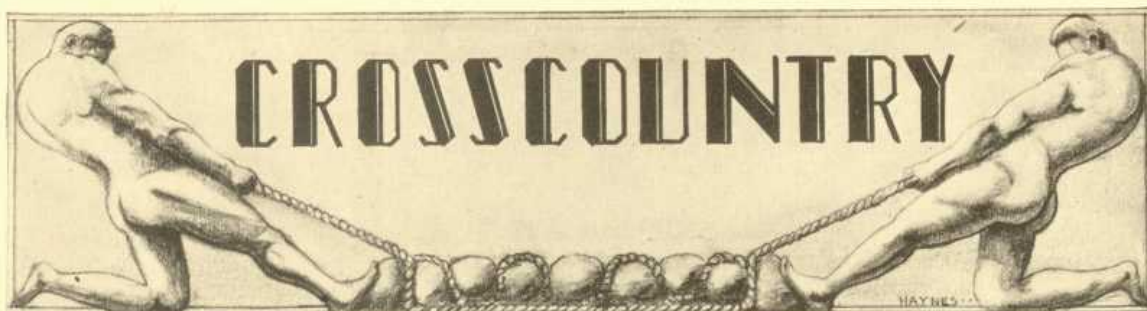

MONTGOMERY,
Captain

CROSS country at Pennsylvania has had a most successful season. Coach Lawson Robertson, drawing upon last year's undefeated Freshmen team, produced a combination that is considered one of the strongest in the country and among the best at Pennsylvania for several years.

On November 9th, at Van Cortlandt Park in New York City, the annual Quadrangular meet was held. Led by Dan Dean, Pennsylvania's Cross Country team defeated Columbia, Cornell, and Dartmouth. Pennsylvania totaled twenty-one points against fifty-one for Cornell. Columbia was third with fifty-seven and Dartmouth last with eighty-one. Pennsylvania had five men in the first seven places completely outclassing the field. Dean went over the six mile course in 30.55 seconds which is considered remarkably good time. Bill McNiff of Pennsylvania was second, coming in fifteen seconds behind Dean. Joe Hagen of Columbia placed third, Captain Levering of Cornell fourth, followed by Montgomery, Ritchie, and Coan, all of Pennsylvania to clinch Penn's five places.

A short time later, the Twenty-First Annual Intercollegiate Cross-Country Run was held, also in Van Cortlandt Park. One hundred and thirty-five men started representing twenty-one institutions. Against such strong competition, Pennsylvania placed five men in the first twenty-seven and captured team honors with a point score of sixty-two. Michigan State was second with eighty-one and Bates College third with ninety-eight points. Bill McNiff was the first of the Red and Blue harriers to score, placing sixth and followed a second later by Carl Coan. Montgomery placed tenth followed by Dan Dean in the twelfth position. Ritchie came in twenty-seventh, giving Pennsylvania its total of sixty-two points and the team championship of the Intercollegiate Run.

It may easily be claimed that the present combination is rated as one of the fastest and most consistent scoring teams in the country. Pennsylvania is indeed proud of this year's cross-country team.



ROBERTSON

BOON

RITCHIE

MILLER

COAN

WAGNER

MCNIFF

DEAN

MONTGOMERY

Cross Country Chronicle

CaptainJESSE MONTGOMERY

ManagerDUNCAN S. BRIGGS

Assistant Managers

J. HORACE CHURCHMAN

J. FRANKLIN TEEGARDIN

CoachLAWSON ROBERTSON

Meets

November 9th, 1929, Quadrangular Meet, Van Cortlandt Park, New York City.

November 25th, 1929, 21st Annual Intercollegiate Run, Van Cortlandt Park, New York City.

Team Scores

Quadrangular Meet:

Penn	1	2	5	6	7	—	21
Cornell	4	9	11	12	15	—	51
Columbia	3	8	13	14	19	—	57
Dartmouth	10	16	17	18	20	—	81

Intercollegiate Run:

Penn	6	7	10	12	27	—	62
------------	---	---	----	----	----	---	----



Captain MORTON WILNER



O'REILLY,
Manager

BASEBALL, the national pastime, has long been one of the most successful major sports at Pennsylvania. Year after year Pennsylvania has returned at the end of a season with a cup, emblematic of the Quadrangular League Championship. So, with the coming of a new season we look with an eager eye for a repetition of former pennants.

During 1927, the freshmen nine showed remarkable ability and laid promise to form one of the best varsity nines ever produced here. Throughout their schedule such men as Becker, Wilner, Walker, Callaghan and Slaughter showed flawless work on the field and tremendous hitting ability at the plate. Few of the above mentioned men broke into the lineup the next year, but the rest bided their time and when 1929 rolled around, started with a bang.

Way down south one of the smoothest combinations was formed by Dr. Cariss. These early pre-season games revealed an outstanding team. Such men as Mort Wilner, Callaghan, Becker, Slaughter, and Walker of the present senior class, enhanced the prospects of a good season and brought home the cup already mentioned.

So, with the first call of the ensuing year issued by Dr. Cariss, pennant hopes are again flying high, due to the return of the aforesaid men. As these men have worked together since freshmen days the Red and Blue will once again be represented by a formidable nine. In addition, the slugging of Carlsten, stellar outfielder, the all-around ability of Caniglia behind the plate, and the fine hurling staff composed of Peterson, Drewes, Masters, Ushka, and Rosenberg, make the prospects look doubly bright.

Mort Wilner, our aggressive captain of last year, was re-elected for the coming season. His stellar playing at second



CARISS, Coach



SLAUGHTER



DREWES

base, together with his unusual vigor, will help the team considerably in its efforts to win another cup. Callaghan, one of the best first basemen turned out by Dr. Cariss in years, is playing his usual brilliant game. Paul Becker is noted for his timely hitting and deep-field throwing. "Mule" Walker, the aggressive third baseman, will again cover the "hot corner" this year; and the clouting of Carlsten and Slaughter will once more be instrumental in sending the team to the top of the League. The diminutive backstop, Caniglia, will be seen again behind the plate, while the pitching staff of Peterson, Drewes, Ushka,



CALLAGHAN



SAMPSON



BECKER



WALKER

and Masters, who performed so competently last year, will be ready to assume the same burden during the coming year. A promising Sophomore, Rosenberg, will be seen in action as an addition to the hurling corps.

Up to date the Carissmen have won two games and lost one, getting off to an auspicious start by decisively beating Haverford and Franklin and Marshall. On an off-day Pennsylvania lost to Navy at Annapolis. At the time of writing no Intercollegiate League games have yet been played. The Intercollegiate League was formed this year, being a merger of the Quadrangular League and two more teams. The League includes the following teams: Pennsylvania, Dartmouth, Cornell, Princeton, Yale, and Columbia.

The annual southern trip has been discarded during the Easter Vacation and in its place the nine will journey to Atlantic City to engage Penn State in a series of three games. Thirty games will be played this year, one of the longest schedules ever adopted by the Red and Blue. Among the newcomers are Ohio State, New York University, Villanova, and Maryland. The two southern schools, Wake Forest and Duke University, are returning our visit of previous years.

A few words of appreciation are due to others who have aided materially in helping the team. To our coaches, Dr. Cariss, Al Kreuz, and "Zip" Long, are due many thanks and much praise for their untiring efforts in making Pennsylvania an outstanding team.

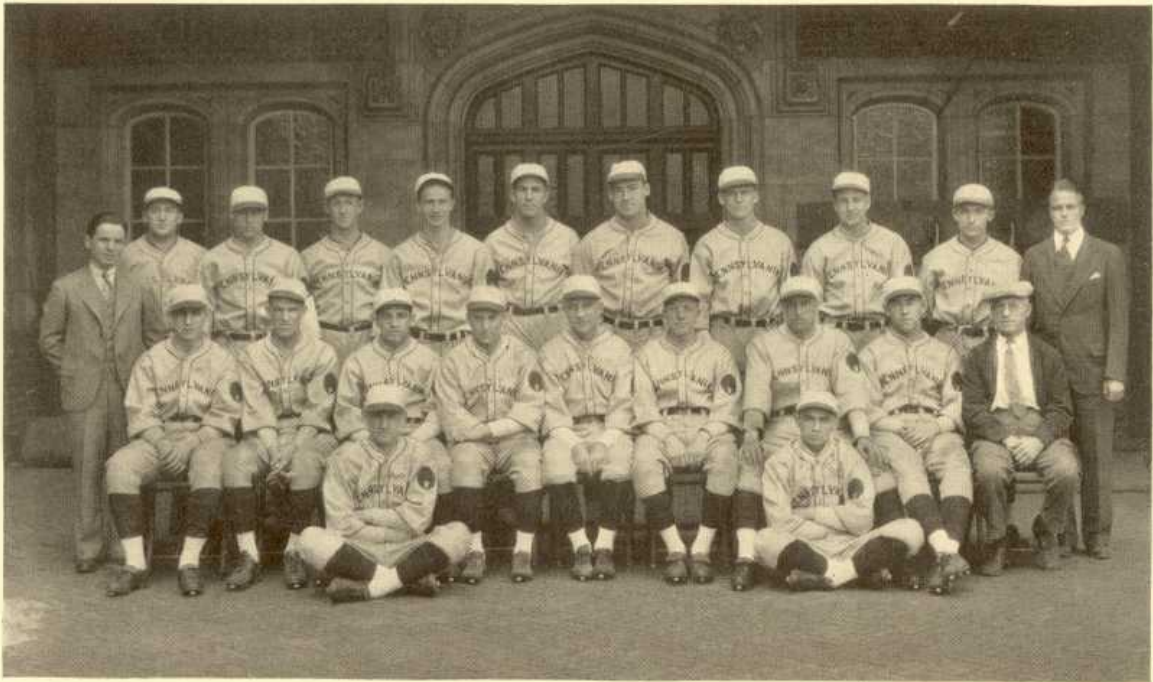

Varsity Baseball Squad

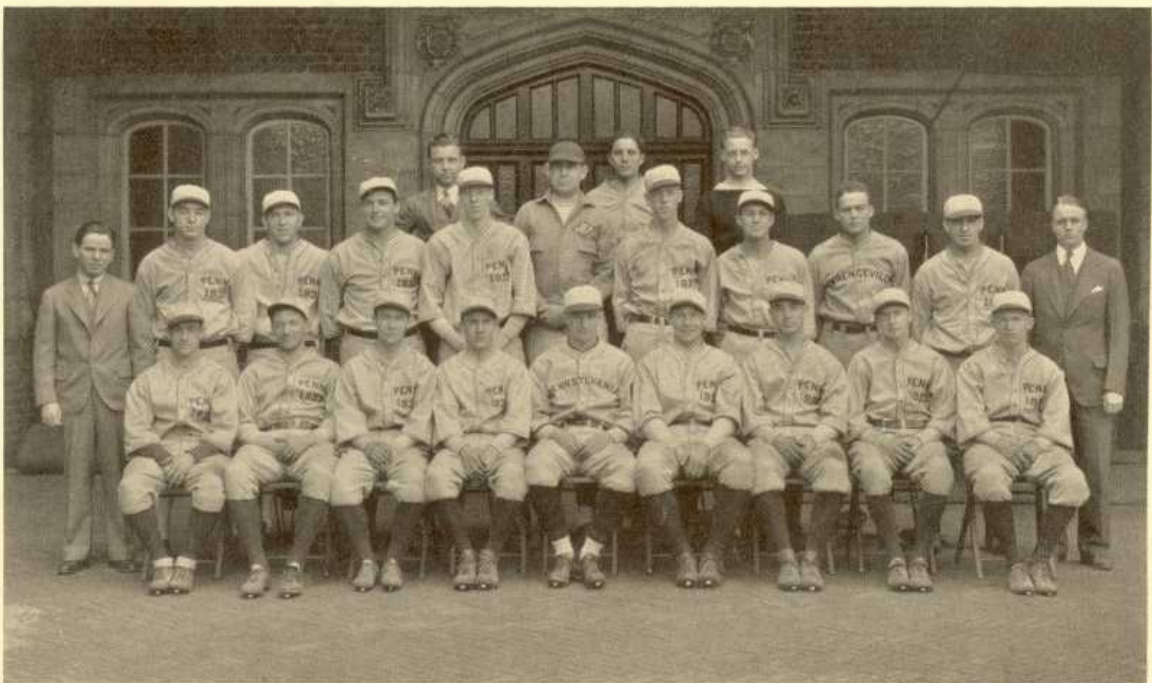

Freshman Baseball Squad

Baseball Chronicle

<i>Captain</i>	MORTON WILNER
<i>Manager</i>	EDWARD O'REILLY
<i>Associate Manager</i>	GEORGE MILNOR
<i>Assistant Managers</i>	{ AMBROSE K. KUNKLE
	{ RICHARD S. KRUG
<i>Coach</i>	DR. WALTER CARISS

TEAM

<i>Catcher</i>	CANIGLIA	<i>Shortstop</i>	BECKER
<i>First Base</i>	CALLAGHAN	<i>Right Field</i>	GRAUPNER
<i>Second Base</i>	WILNER	<i>Left Field</i>	SLAUGHTER
<i>Third Base</i>	WALKER	<i>Center Field</i>	CARLSTEN
<i>Pitchers</i> DREWES, PETERSON, MASTERS, USHKA			

SCHEDULE 1930

		Pennsylvania	Opponent
Mar. 29	Haverford	15	1
April 2	Franklin & Marshall	14	2
9	Navy	9	14
12	Cornell	7	4
16	Georgetown		Rain
17	Villanova		Rain
21	Penn State	7	5
	Penn State	9	0
22	Swarthmore	12	3
25	N. Y. University		
26	Yale		
28	Duke		
30	Columbia		
May 3	Yale	24	Princeton
6	Wake Forest	28	Maryland
9	Dartmouth	30	Ohio State
10	Harvard	June 2	Columbia
13	Lehigh	4	Rutgers
17	Princeton	7	Penn State
20	Lafayette	10	Penn A. C.
23	Harvard	13	Cornell
		14	Dartmouth

FRESHMAN TEAM

<i>Catcher</i>	TREROTOALA	<i>Shortstop</i>	MAHER
<i>First Base</i>	MARTENZ	<i>Right Field</i>	SMITH
<i>Second Base</i>	KENNEDY	<i>Left Field</i>	HENDLER
<i>Third Base</i>	JONES	<i>Center Field</i>	CRESSMAN
<i>Pitchers</i> PERINA, KELLEY, JACKSON			

SCHEDULE 1930

		Pennsylvania	Opponent
April 8	Penn Charter	0	0
12	Perkiomen	2	0
May 2	Staunton Military Academy		
5	Dean Academy		
10	Cornell Frosh		
14	Lawrenceville		
21	Allentown Prep.		
24	Princeton Frosh		

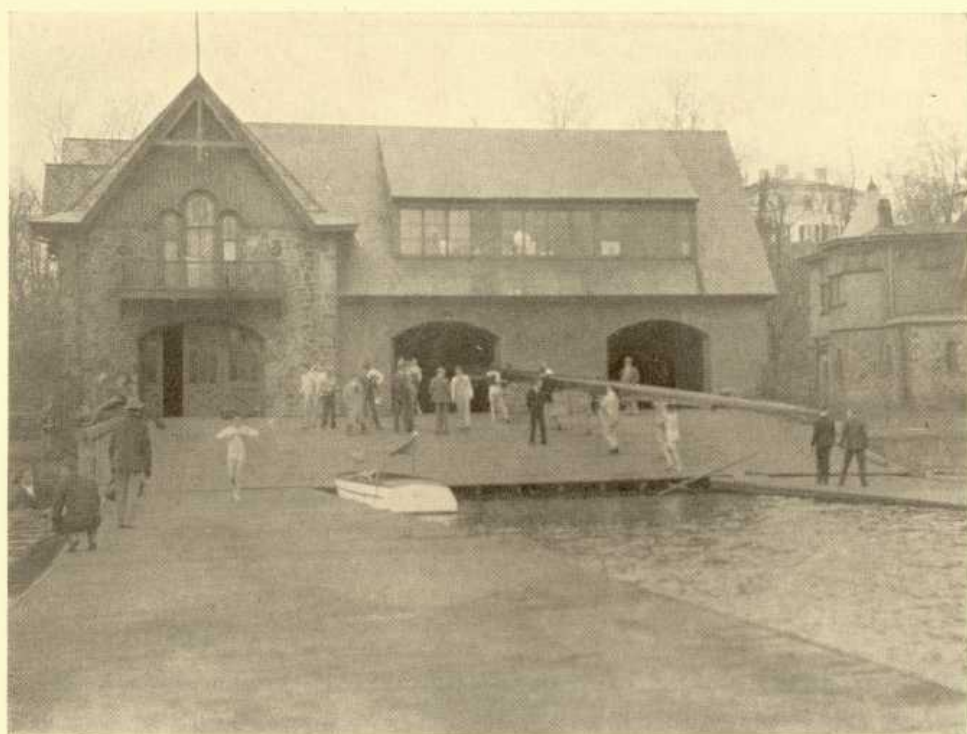

The Boathouse



BOLTON, Manager

WHEN the first call for the Freshmen Crew was issued in the fall of 1926, the Class of 1930 lost no time in answering it by turning out in large numbers. The usual fall practice was held, and within a few days of the opening of practice, several crews were rowing in barges. At that time very few of the "huskies" had ever pulled an oar, but they were all willing and anxious to learn, and within the space of a few weeks the majority of the men were on the road to being well versed in the fundamentals of good oarsmanship.

After the conclusion of the Annual Fall Regatta the various aspirants were granted a rest, but after the New Year, rowing was resumed on the machines. When the weather permitted, work was once more begun on the river. It was during this period that the fight for a position upon the Freshmen Crew began in earnest, and after a strenuous training the following men were chosen to represent Pennsylvania in the Freshmen race at Poughkeepsie: Bow, J. Menihan; No. 2, J. Weis; No. 3, A. Teaf; No. 4, C. Krampf; No. 5, J. VanQuereau; No. 6, R. Sears; No. 7, W. Pine; Stroke, K. Edwards; Coxswain, W. Trowbridge. The crew made an impressive showing in the race at Poughkeepsie, having given both California and Wisconsin its wash.

During their second year, the crew men of the Class of 1930 were not to be found idling when the fall practice started. Instead our

classmates turned out with a renewed vim and vigor to strive to uphold the honor of Pennsylvania upon the water. That year in the Poughkeepsie Regatta four of the men who rowed were members of the Class of 1930; these being Teaf, Pine, Krampf, and Taeffner. The Junior Varsity Crew was also composed of several of our classmates, including Sears and Edwards. This year a new mentor, in the person of Russell C. Callow, known to the crew world as "Rusty," was secured to coach Pennsylvania's crews, and under his able leadership the various crews worked hard to maintain Pennsylvania's rightful place on the water.

The 1929 season was likewise a year during which the Class of 1930 showed its true colors on the water. At Poughkeepsie, Taeffner, Teaf, Captain Krampf, Pine, Weis, and Trowbridge represented us on the Varsity Crew. In this Regatta Pennsylvania's crew took third place, finishing the four-mile course in slightly over twenty-three minutes and forty-one seconds, just forty-three seconds behind Columbia, the winner. This year also brought with it a new Assistant Coach, James Matthews, who succeeded Fred Spuhn, upon the latter's resignation to coach the Yale Freshmen. Under the tutorship of Coach Matthews, the lightweights, composed of Missimer, Delamater, Larrabee, Kneen, Cornog, Ranck, Davis, Russell, and Anderson, showed a lot of spirit, and in the Navy race took first place with the time of seven minutes and forty-four seconds.



CALLOW, Coach



KRAMPF



TAEFFNER



THRASHER



PINE

The 1929 season opened with the Blackwell Cup Race, which race was won by Columbia, with Yale and Pennsylvania finishing second and third respectively. In the Childs Cup Race at Princeton, Columbia again carried off first honors, with Princeton and Pennsylvania following a close second and third. In the triangular regatta with Navy and Harvard, held at Annapolis on May the eighteenth, Pennsylvania showed the other two crews her wash. It was in this race that the Pennsylvania crew rowed its best. In the American Henley Regatta there was no Varsity race, but Pennsylvania's Freshmen Crew showed its true colors in finishing a very close second to Princeton Freshmen. The Freshmen seating for this race, as at Poughkeepsie, was as follows: Bow, Butler; No. 2, Cadwalader; No. 3, Meehan; No. 4, Martin; No. 5, Johnson; No. 6, Weeks; No. 7, Cook; Stroke, Hupfel; Coxswain, Loveless.

This year the prospects for a successful season are very bright, with six members left from last year's Varsity Crew. A prediction of any nature is very difficult to make,

but nevertheless, we feel confident that Pennsylvania's honor will be well maintained upon the water. Among those men who are striving to obtain a berth on the Varsity and Junior Varsity Crews for the 1930 Rowing Season are included: Krampf, Taeffner, Pine, DeVau, Lambert, Thrasher, Teaf, Grill, Vorhinger, Davis, Sheronas, Kissel, Barnhart, Jordan, Martin, Johnson; Coxswains Trowbridge, Anderson, Whitesell, Loveless, Mahaney, Kinkaid, Ware, and Miller. Among the aspirants for seats on the lightweights we find Hupfel, Davis, Kneen, M. Larrabee, Missimer, Cornog, Delaney, Martindale, W. Larrabee, Kissel, Hummel, Jacobs, and Alexander. This year, due to the early arrival of the warm weather, immediate advantage was taken of the opportunity to practice on the river, and consequently such has been the procedure since the twenty-fourth of February.



MISSIMER



HOFMANN



EDWARDS



TEAF



WEIS



GRILL

This year inaugurates a new policy in the nature of weekly regattas among the several crews for the purpose of cultivating interest among the undergraduates. These regattas have thus far proved most successful, and it is the intention of the Coaching Staff to continue them throughout the remainder of the season in the expectation that still further advantages will accrue, not only in regard to the cultivation of student interest, but also in regard to an increased spirit of competition among the various aspirants to berths on the several crews.

And so, we look forward to great things from the men of '30 on the river. Coupled with the fighting spirit, which is characteristic of all of Pennsylvania's teams, are the enthusiasm and morale which are only brought about under the inspirational guidance of such a one as Coach "Rusty" Callow. "Rusty" occupies a position of unequalled admiration in rowing circles and with the able assistance of Coach Matthews, backed by the enthusiastic support of the Rowing Committee, headed by Chairman John Arthur Brown, we look forward to seeing Pennsylvania's crews flashing across the line winners in every sense of the word.



CORNOG



TROWBRIDGE

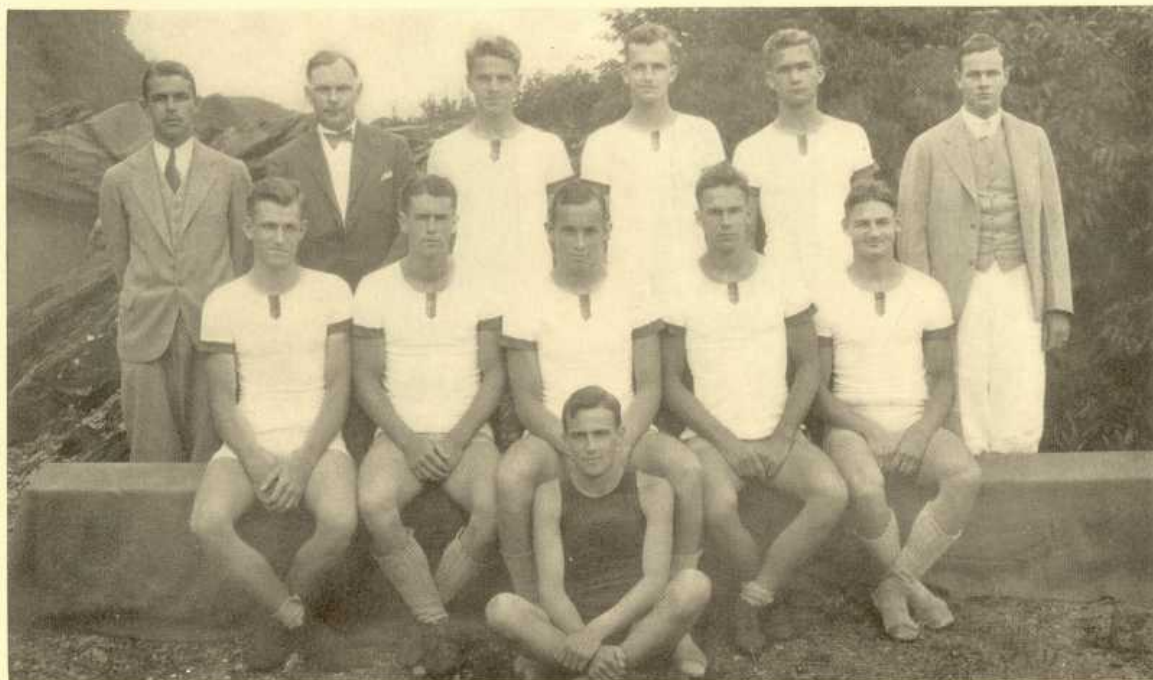

LAUGHLIN GRILL CALLOW PINE SHERONAS KRAMPF THRASHER TAEFFNER BARNHART BOLTON
TROWBRIDGE (*Coxswain*) TEAF

Varsity Crew Squad

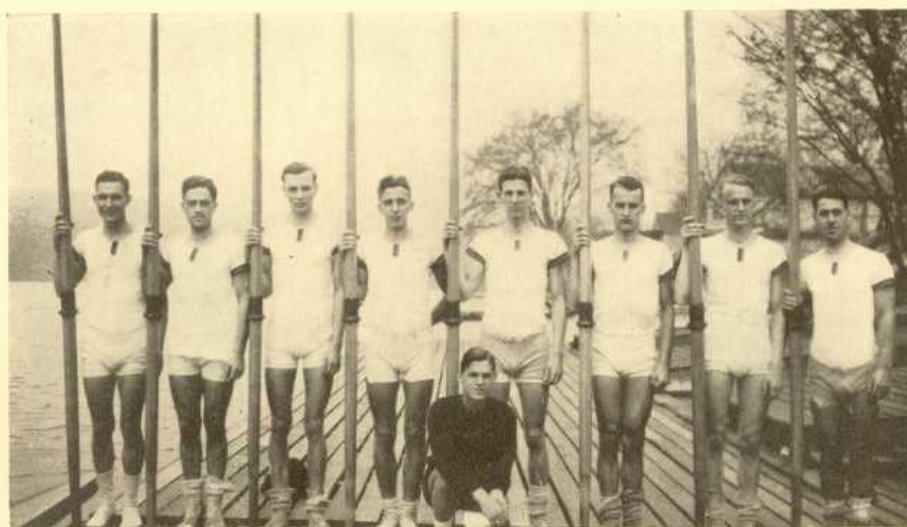

MISSIMER DELAMATER LARRABEE KNEEN ANDERSON (*Coxswain*) CORNOG RANCK DAVIS RUSSELL

Varsity 150-Lb. Crew

Crew Chronicle, 1930

Manager ROBERT H. BOLTON
 Assistant Managers { CHARLES HENDERSON, JR.
 JOHN H. POLHEMUS

Associate Manager WILLIAM P. LYTLE
 Head Coach RUSSELL S. CALLOW
 Freshman Coach JAMES MATTHEWS

CREW SCHEDULE, 1930

- May 3 Blackwell Cup Race—Yale, Columbia, and Pennsylvania at Derby, Conn.; Varsity, Junior Varsity and Freshman Crews.
 May 17 Triangular Regatta—Harvard, Navy, and Pennsylvania at Boston, Mass.; Varsity, Junior Varsity, 150's and Freshman Crews.
 May 24 Wisconsin and Pennsylvania on Lake Mendota, Wis.; Varsity and Junior Varsity Crews.
 May 31 Childs Cup Regatta and American Henley Regatta—Princeton, Columbia, and Pennsylvania at Philadelphia, Pa.; Varsity, Junior Varsity, 150's and Freshman Crews.
 June 23 Poughkeepsie Regatta—Varsity, Junior Varsity and Freshman Crews.

SEATING OF CREW AT POUGHKEEPSIE, 1929

	<i>Varsity</i>	<i>Junior Varsity</i>	<i>Freshman</i>
<i>Bow</i>	M. GRILL	R. BRAUE	S. BUTLER
2	E. TAEFFNER	H. DAVIS	J. CADWALADER
3	E. A. TEAF	E. JORDAN	J. MEEHAN
4	C. KRAMPF	D. BARNHART	J. MARTIN
5	W. PINE	T. LAMBERT	W. JOHNSON
6	J. WEIS	J. CHENEY	W. WEEKS
7	J. DEVEAU	V. SHERONAS	P. COOK
<i>Stroke</i>	C. THRASHER	J. WALL	W. HUPFEL
<i>Coxswain</i> ...	W. TROWBRIDGE	W. ANDERSON	G. LOVELESS

RESULTS OF THE 1929 SCHEDULE

- May 4 Blackwell Cup Race—Columbia, Yale, and Pennsylvania at Derby, Conn.; Distance $1\frac{1}{2}$ miles. Varsity race won by Columbia. Time, 10.58 $\frac{1}{2}$. Junior Varsity won by Columbia. Time, 10.55. Freshman won by Columbia. Time 10.58 $\frac{1}{2}$. 150 race won by Columbia. Time 7.07. (Distance $1\frac{5}{16}$ miles.)
 May 11 Childs Cup Race at Princeton—Columbia, Princeton, and Pennsylvania; Distance $1\frac{3}{4}$ miles. Varsity race won by Columbia. Time, 10.46 $\frac{2}{5}$. Junior Varsity Race won by Columbia. Time, 10.53. Freshman Race won by Columbia. Time, 10.43.
 May 18 Pennsylvania, Navy, and Harvard at Annapolis—Distance, $1\frac{1}{2}$ miles. Varsity won by Pennsylvania. Time, 11.04. Junior Varsity won by Navy. Time, 11.07. 150 race won by Pennsylvania. Time, 7.44. (Distance $1\frac{5}{16}$ miles.)
 May 25 American Henley Regatta at Philadelphia. Distance, $1\frac{5}{16}$ miles. No Varsity race. 150 race won by Harvard. Time, 6.40. Freshman race won by Princeton. Time, 6.44.
 June 24 Poughkeepsie Regatta. Varsity four-mile race won by Columbia. Time, 22.58. Junior Varsity three-mile race won by Cornell. Time, 15.21 $\frac{1}{5}$. Freshman two-mile race won by Syracuse. Time, 10.23 $\frac{3}{5}$.



HORNE, Captain

THE Boxing Team, although winning but one of their meets, vindicated themselves in the individual prowess of their members. Defeat came in five meets, in all except against Syracuse, but, in spite of this, we see the team members thrusting aside the memory of past records and fighting harder than ever in the next bouts. It is a spirit of this unconquerable nature that truly represents a Pennsylvania athletic team, and indeed, we see that many of the meets were gained by our competitors by only the smallest of margins.

As in other years, the team met with powerful opposition from Penn State, Navy, and Yale, but Pennsylvania boxers never allowed themselves to become discouraged by defeat, and came back, again and again, fighting against the strongest of odds.

Merrick, of the unlimited class, lost but one of his bouts and scored brilliant victories in every meet throughout the season. It was not until the Intercollegiates held in the Palestra, that his record was broken by "Tiny" Pincura in the semi-finals of that meet. Schadel, another strong boxer, gained recognition by his remarkable ability to stand up under heavy punishment. He won his bouts against Western Maryland, Navy, and Syracuse.

In the Freshmen record, we see the yearlings winning two of their three matches, those against Bellefonte and Mackenzie, and losing to the strong Yale team.

We look to the future with confidence. The men have gained invaluable experience and with the advent of a strong Freshmen aggregation, Boxing at Pennsylvania should mark up impressive victories in the coming seasons.



DECKER, Coach

<i>Captain</i>	OLIVER HORNE
<i>Manager</i>	G. W. ENSIGN, JR.
<i>Freshman Coach</i>	LEONARD MASON
<i>Associate Manager</i>	MURDOCK K. GOODWIN
<i>Varsity Coach</i>	GEORGE DECKER
<i>Assistant Managers</i>	{ CLARENCE C. BRISCOE DONALD MOORE

115-lb. Class.....	HOUDINA, NUTTAL	145-lb. Class....	ROSENBLOOM, GLASS, STEEL
125-lb. Class.....	SHADEL, EHRLICK	160-lb. Class.....	HORNE
135-lb. Class.....	SASLOW	175-lb. Class.....	MACLEAN, TROPP
Unlimited		MERRICK	

Feb. 8	Pennsylvania 7, Syracuse 0.	Mar. 1	Pennsylvania 3, Western Mary- land 4.
Feb. 15	Pennsylvania 2, Navy 5.		
Feb. 22	Pennsylvania 3, Virginia 4.	Mar. 8	Pennsylvania 1, Penn State 6.
	Mar. 15	Pennsylvania 2, Yale 5.	
	Mar. 21—22	Intercollegiates.	

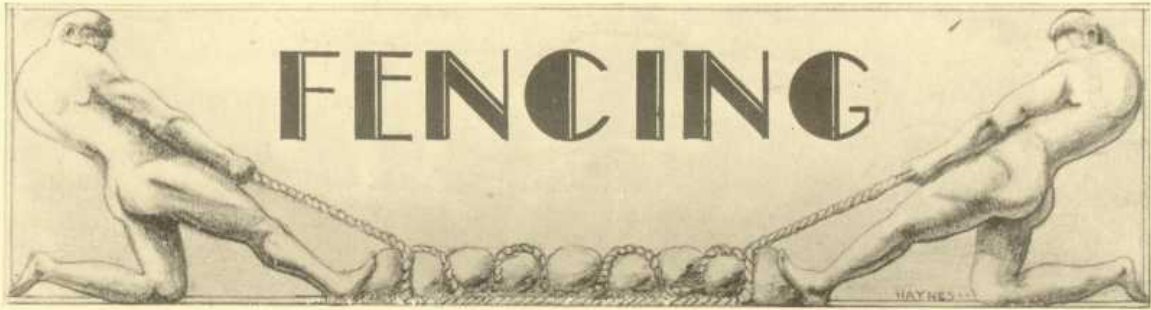
LAWSON, *Captain*

FENCING is one of the oldest and most distinguished sports at the University of Pennsylvania. Established as an intercollegiate sport at the University almost thirty years ago, fencing at Pennsylvania has produced numerous intercollegiate and national champions, and in addition has developed a system of fencing which, in its physical and psychological applications, has won world-wide recognition.

This year's fencing team has been one of the most successful in recent seasons. Completing an extremely difficult season against a large number of veteran teams, the Pennsylvania foil team qualified for the finals of the Intercollegiate Championships by defeating Columbia, Ohio State, and Princeton while losing only to the powerful Navy foils men whose superior physique and experience were too much for the University trio. One of the most interesting matches of the year was the one with Harvard. Though losing the match by the close score of 9—8, the Red and Blue fencers displayed great form and able technique.

Captain Lawson, Feo, and Solomon comprised the foil team and shared equally in honors against their opponents. Neff and Tarlau, who represented the University in epee, also were successful during the season, winning a majority of their dual meets and failing to qualify for the Intercollegiates only because of the illness of Neff. Tarlau in addition placed third in the Pennsylvania State Epee Championships, and thus qualified for the semi-final round of the National Championships.

In saber Rodriguez, a member of the Class of 1930, was the University's stellar performer, and was ably assisted by Galloway. Rodriguez is the only member of the team to be lost by graduation with the Class of 1930, though several members of the team may be lost for next year's competition due to their graduation in February.

In addition to the varsity competition an innovation was made this season in the way of a junior varsity fencing team which lost to the University of Delaware by the score of eleven to six, and won from the Philadelphia Turngemeinde by the same score. William W. Pryce, Wharton '30, was a member of the junior varsity team in epee.

The freshman team also divided honors with their opponents, losing to the Navy plebes in their first meet, and decisively defeating the Hun School team in their second contest.

TERRONE, *Coach*

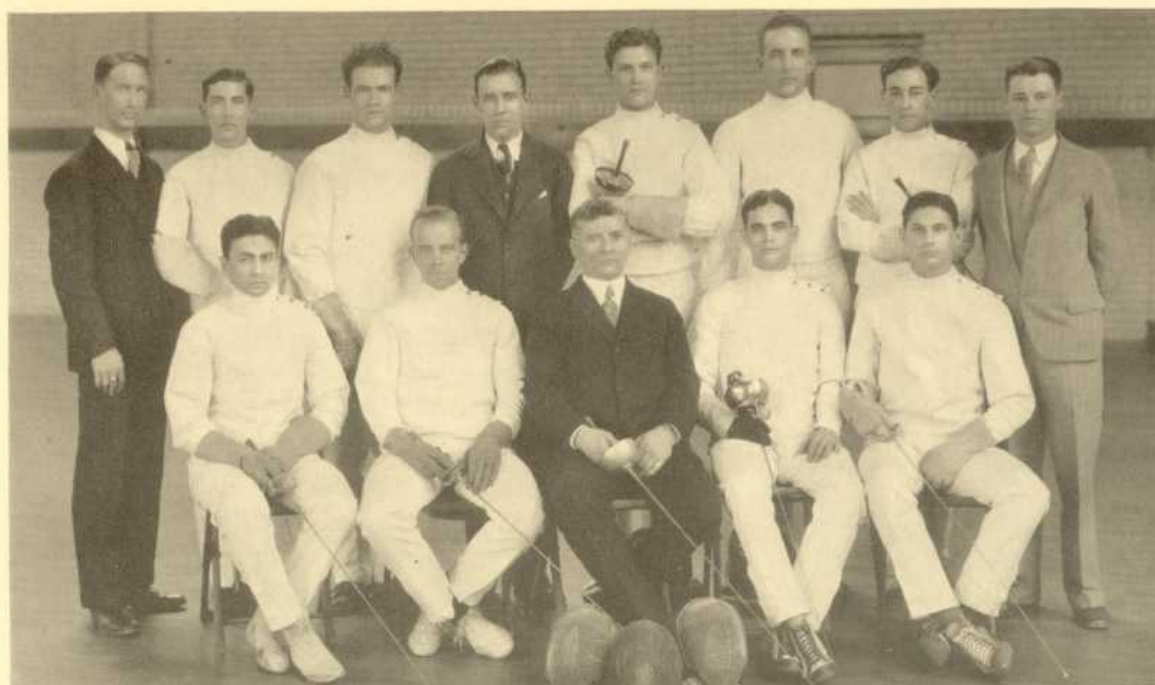

NUGENT, Assistant Manager GALLOWAY HASKENBERG, BAKER, Manager GESHWIND PRITCHETT NEFF SPRENKLE, Assistant Manager
FEO LAWSON, Captain TERRONE, Coach RODRIQUEZ SOLOMON

Fencing Chronicle

Coach.....LEONARDO TERRONE
Captain.....CLARENCE LAWSON
Manager.....ALLYN BAKER
Assistant Managers.....[ROBERT NUGENT
[ABRAM SPRENKLE

TEAM

CLARENCE LAWSON, Foils WALTER NEFF, Epee
DAVID SOLOMON, Foils WILLIAM GALLOWAY, JR., Saber
LOUIS G. FEO, Foils HERMAN F. RODRIQUEZ, Saber
MILTON N. TARLAU, Epee

SUBSTITUTES

PETER PRITCHETT CHARLES HACKENBERG WILLIAM GESHWIND

February 21—M. I. T. 3; Pennsylvania, 14.
February 22—Harvard 9; Pennsylvania 8.
February 28—Dartmouth 3; Pennsylvania 10.
March 8—New York University 8; Pennsylvania, 9.
March 14—Hamilton 9; Pennsylvania, 8.
March 15—Cornell 12; Pennsylvania, 5.
March 22—Navy 14; Pennsylvania, 3.
March 29—Columbia 12; Pennsylvania, 5.
April 5—Intercollegiate Semi-Finals—Annapolis.
April 16-18—Intercollegiate Finals—New York.

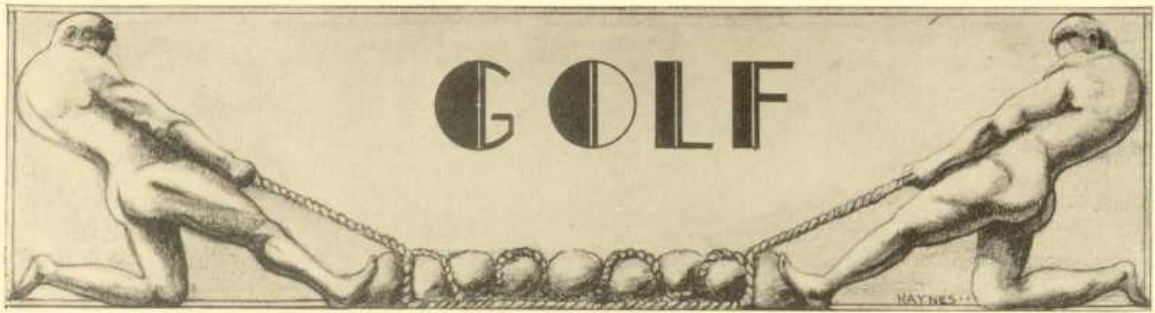

BRODBECK, Captain

TO Spring of 1930 the University of Pennsylvania Golf Team looks forward, with the prospects of a most successful season in view. As in previous years a wealth of material is at hand, and in spite of the fact that only two members of last year's team have returned to participate in this sport, with the aspirants from last season's reserve squad and the six stellar golfers from last year's Freshman team, Pennsylvanians need have little fear but that they will be well represented upon the golf course.

The men who constitute the regulars remaining from the Varsity Golf Team of the 1929 season are: Captain "Al" Brodbeck and "Connie" McEntee. These two men are making a strong bid to secure their respective positions of last year, and it is the intention to fill the remaining two places with those who are the most successful in the series of playoff tournaments which are to be held.

The season of 1929 was one of the most successful in years, the team coming through with fourteen wins out of a total of seventeen matches played. In the pre-

season matches Ashbourne Country Club was the only team to succeed in registering a victory over the Red and Blue golfers. In the Intercollegiate Golf League matches the University continued its success in winning six of these games, losing only two, namely Princeton and Williams, respectively. In the five other matches in which the Team participated, an overwhelming victory for Pennsylvania resulted. This year was the first in which the Eastern Intercollegiate Golf League became strongly organized, and instead of the title being merely an empty formality, it is to be accompanied by a handsome trophy which is to be the joint gift of the respective Athletic Associations of the nine institutions entered in the League.

Thus far this season only two matches have been played. In the first, which was with Ashbourne Country Club, Pennsylvania tasted defeat, but in the second, with Lafayette, with that indomitable spirit which is characteristic of all Pennsylvania teams, Captain Brodbeck and "cohorts" registered a decisive victory. This we expect to continue, and thus we look forward with keen anticipation to the future matches.



KRAMER Manager

Golf Chronicle

TEAM SCHEDULE

May	3	Georgetown
May	9	Harvard
May	10	Holy Cross
May	16	Dartmouth and Williams
May	17	Yale and Brown
May	22	Swarthmore
May	24	Penn State

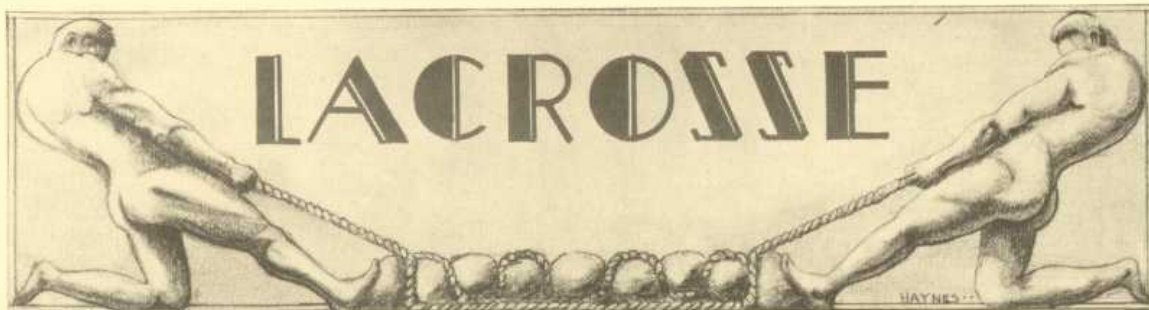

MAGAI, Captain

LAST year was Coach Middleton's first at Pennsylvania but in spite of the difficulties of developing a new system his success was outstanding. The team made a fine showing, ending the season with a record of six victories as against four defeats.

They began the year with two decisive wins, against Penn A. C. and Virginia, the scores being 7—1 and 10—1, respectively. Their third game was against the strong Johns-Hopkins team. In this game Pennsylvania showed remarkable strength, neither team scoring during the first twenty minutes of play. In the last half of the game, however, the greater experience of the Hopkins team became evident and Pennsylvania was defeated 4—0.

The Lehigh game was very close. Pennsylvania showed some very fine team work and the goals of Pendleton and Edwards gave us a three point score that looked as though it might be sufficient to allow us to hold the game to a tie. Lehigh scored again, however, in the last three minutes and we lost our second game 4—5.

The next three games resulted in victories for Pennsylvania against Dartmouth, Georgia Tech. and Cornell. In the Dartmouth game the whole team played well, Edwards and Douglass being the outstanding performers in the 7—3 victory. Edwards continued to star, scoring five goals in the 10—2 score of the Georgia Tech. game and two of the three scored by Pennsylvania against Cornell which game ended 3—2.

Princeton and Navy were the only teams to decisively beat Pennsylvania, the scores being 10—4 and 7—4. The Swarthmore game which closed the season resulted in a 5—2 victory for Pennsylvania.

With eight men back from last year's varsity, among whom are Captain Magai, Utz, Hunt, Silver, GaNung, Reiser, Bernheim and Schmidt, we are expecting great things from this year's team. In addition to the men mentioned, Riblett, the Sophomore football star, and Hadnot are showing great promise.

Last year's record and the bright prospects for this year's schedule speak well for Coach Middleton and it is hoped that this season will show Pennsylvania's Lacrosse team one of the best both from the standpoint of past records of Pennsylvania teams and in comparison with other Intercollegiate teams.



MIDDLETON, Coach

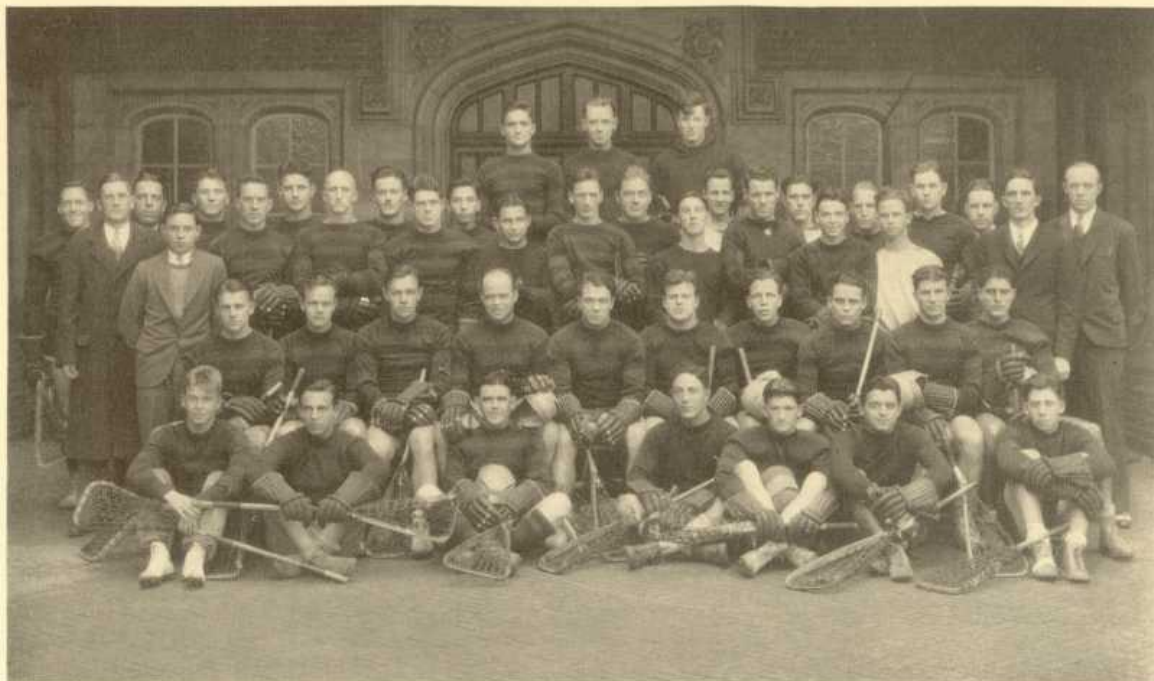

Lacrosse Chronicle

Coach.....S. A. MIDDLETON
Freshman Coach.....C. SPRING
Captain.....WALTER MAGAI
Manager.....WARREN RODGERS
Assistant Managers.....{ B. CROWN HOLLER
 JOSEPH S. STEVENS

TEAM

MAGAI, *Capt.*
 AYRE
 UTZ
 BURRIER
 GANUNG

SCHMIDT
 BORSCHOW
 HADNOT
 IRWIN
 HUNT

REISER
 SILVER
 HANNEL
 RIBLETT
 BERNHEIM

SCHEDULE

April 5 Penn A. C.
 April 10 Oxford-Cambridge
 April 17 Princeton
 April 19 Olympic Club (Balt.)

April 26 Swarthmore
 May 3 Cornell
 May 10 Maryland
 May 17 Penn State
 May 24 Rutgers

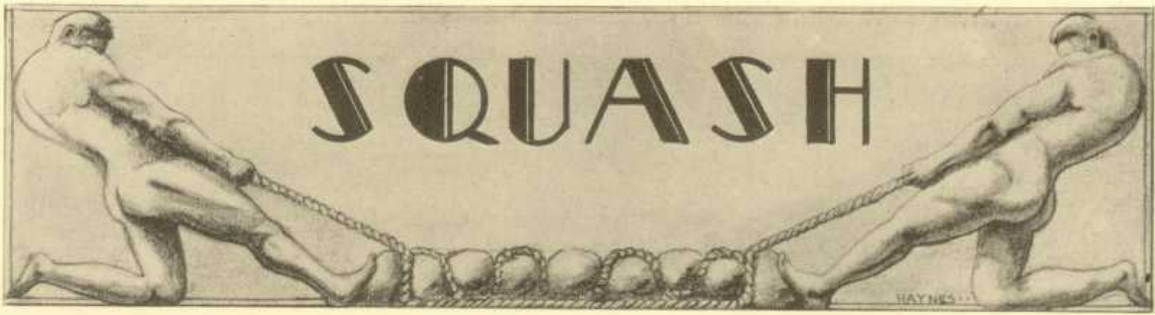

RICHARD HAYNES
Captain

THE close of the season for this year's Squash Team has definitely established this sport as an institution at the University, as evidenced by the large following both for the team and the group enjoying Squash for their physical education requirements. Excitement will be high next year among the candidates because of the large number of vacancies that will be created as a result of graduation.

Coach Wallace Johnson has built up a powerful combination, considering the fact that he acts in the dual capacity as coach for both the Squash and Tennis teams and has just finished his second year in that capacity. He predicts greater popularity, better results, and more intercollegiate meets for the sport.

Four victories out of seven matches were scored, two by close margins to Princeton. The outstanding triumph was that over Germantown with a score of 6 to 0. All the men were at their peak and attacked vigorously and with celerity. However, in the final meet of the season the team went down before the terrific onslaught of the Harvard players, considered one of the best teams in the East.

Captain Richard Haynes performed excellently, even surpassing his skill of last year. The team was entirely experienced and gave the utmost of cooperation in their endeavor to make their last year the best year, for the majority will be graduated with the class of 1930.

The schedule for the coming season has not as yet been arranged, but it is hoped that it will be greatly enlarged to include more meets.



JOHNSON *Coach*

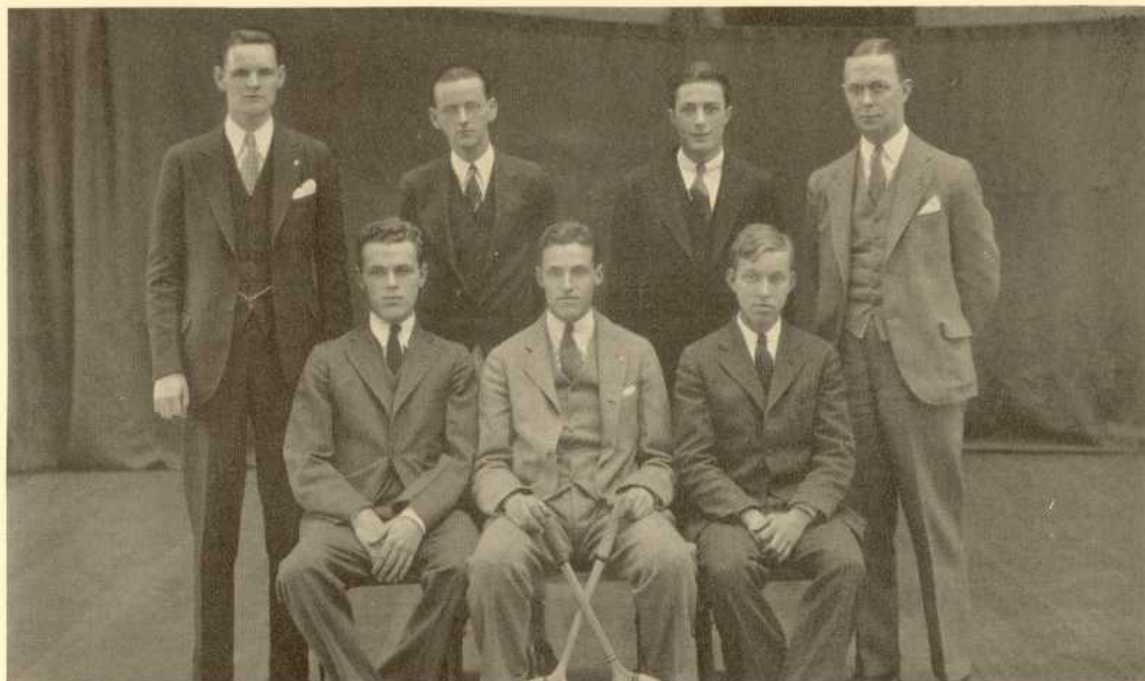

SPATES BOSLER McMORRIS HAYNES WELLS COMPTON JOHNSON

Squash Chronicle

Coch.....WALLACE JOHNSON
Captain.....RICHARD HAYNES

TEAM

R. HAYNES
 LESTER BOSLER

J. MATTSON
 H. McMORRIS

J. FREED
 B. COMPTON

SCHEDULE

Cynwyd 2; Pennsylvania 4.
 Merion 1; Pennsylvania 5.
 Germantown 0; Pennsylvania 6.

Princeton 4; Pennsylvania 2.
 Penn A. C. 2; Pennsylvania 4.
 Princeton 3; Pennsylvania 2.
 Harvard 5; Pennsylvania 0.

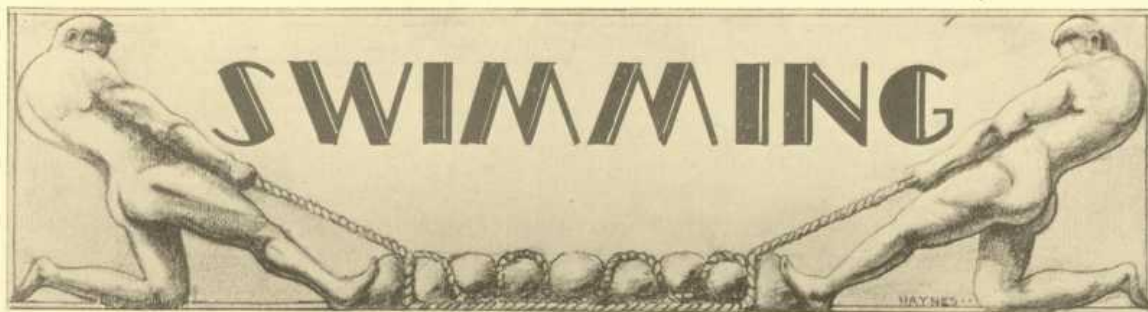

TEAF, Captain

SWIMMING at Pennsylvania passed through a most unfortunate season. Handicapped by weakness in the backstroke events and in the 440 yard swim, the team still presented a most creditable showing in every meet. Every score of the last half of the season showed a close fight. The men displayed that indomitable spirit and good sportsmanship that is typical of Pennsylvania teams.

Adrian Teaf, of the class of 1930, was the outstanding man of the team, placing ninth highest in the individual scoring honors of the Intercollegiate League. He carried the brunt of the burden during the season in the 100-yard dash and in the relay.

Walter Grandy, closely followed Teaf by placing tenth in the scoring of the League. He was undefeated in the fancy diving in any of the League meets, and placed third in the National Intercollegiates. Carl Page was another of Pennsylvania's most consistent scorers, placing first in the breast stroke in four meets. In addition, Jack Merriam, besides being a valuable player on the polo team, starred by placing second in the Intercollegiate 300-yard Medley.

The prospects for next year are exceptionally promising. Kaplan, Merriam, Stinson, Redeker, Bates and Lusby—all these, and a strong Freshman squad will produce a team that should go far in the attempt to bring the much prized swimming championship to the University of Pennsylvania.



MERRIAM, Coach



MACLEAN MERRIAM, *Coach* KAPLAN MCCONNELL PAGE PETERSON HOUGH KUNZLER, *Manager* TURNBULL
REDEKER BATES GRANDY TEAF, *Captain* MERRIAM STINSON LUSBY

Swimming Chronicle

Captain.....E. ADRIAN TEAF
Manager.....GEORGE W. KUNZLER
Associate Manager.....HARVEY REDINGTON
Assistant Managers...DONALD McLEAN
 JOHN TURNBULL, JR.
Head Coach.....WILLIAM S. MERRIAM

VARSITY TEAM

JAMES BATES
 WALTER GRANDY
 HARRY KAPLAN

WALTER S. LUSBY
 JOHN MERRIAM
 CARL PAGE

HARRY REDEKER
 WILLIAM C. STINSON
 E. ADRIAN TEAF

SCHEDULE

Jan. 11	Yale, 46; Pennsylvania, 16.	Mar. 5	Brown, 25; Pennsylvania, 37.
Jan. 18	Princeton, 48; Pennsylvania, 14.	Mar. 8	Syracuse, 33; Pennsylvania, 29.
Jan. 25	Navy, 43; Pennsylvania, 19.	Mar. 12	Columbia, 39; Pennsylvania, 23.
Feb. 19	Rutgers, 40; Pennsylvania, 20.	Mar. 15	Dartmouth, 32; Pennsylvania, 30.
Feb. 28	C. C. N. Y., 19; Pennsylvania, 43.	Mar. 22	Intercollegiates.

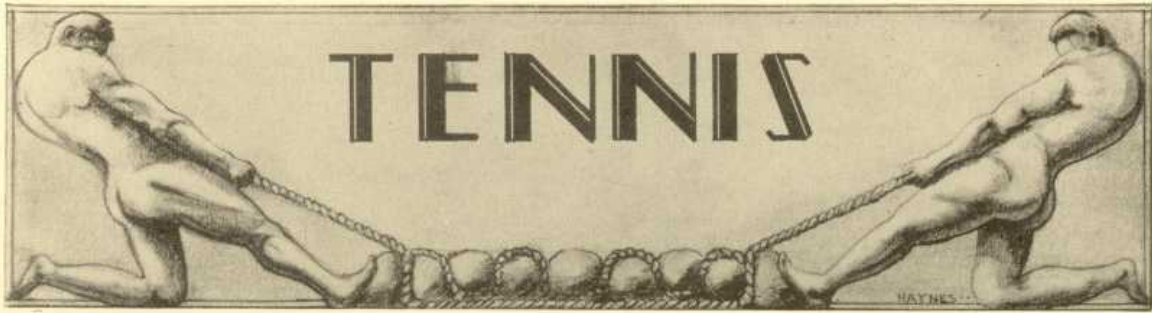

LAVINE, Captain

THE Tennis team, as it approaches the outdoor season, has reason to feel proud of its present showing. In the Indoor Intercollegiates, Captain "Gabe" Lavine and Emanuel Kardon after defeating Seligson, the winner of the singles, and his running mate, entered the finals with the odds in favor of the strong Dartmouth combination. With a fast attack they defeated them and gave Pennsylvania its first indoor intercollegiate doubles championship. In this same meet Lavine gave a repetition of his last year's performance and reached the semi-final round where he was defeated by Seligson, the Lehigh ace. Pennsylvania as a result of its fine showing in this tournament, finished in second place, two better than last year at which time they finished fourth.

The squad is fortunate this year in having lost only one man by graduation. Wes Stanger, last year's captain, was the senior who was graduated.

Wallace Johnson, of Davis Cup fame, is starting his second year as coach of the squad, and through his influence tennis interest at Pennsylvania has reached a high ebb. Under his guidance the team has made a fine showing considering the fact that he had the problem of building a team around Captain Stanger of last year and captain-elect Lavine, and Kardon as a nucleus. Last year's team won eight out of the twelve matches scheduled.

The 1930 schedule is one of the heaviest the tennis team has ever tackled, consisting of fifteen matches with the leading teams in the East and Washington and Lee representing the South. Princeton and Harvard will be met in the coming season, and Captain Lavine and his team-mates are desirous of evening up the defeats of last year.



JOHNSON, Coach

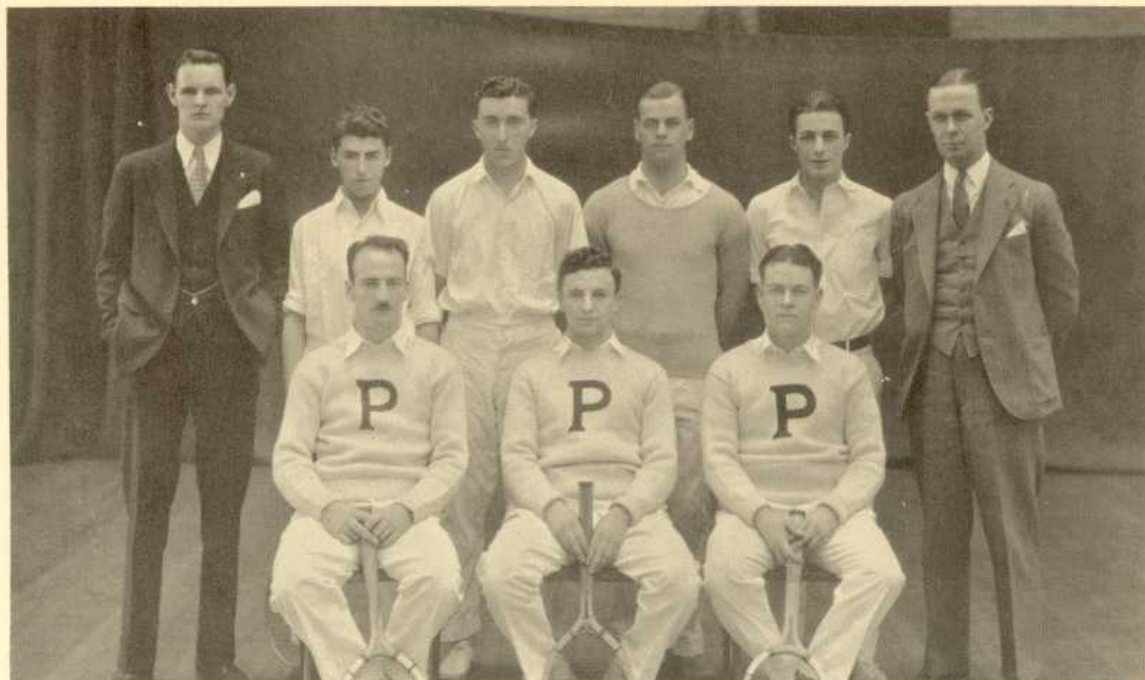

SPATES

LUCHS
KARDON

RYAN

LAVINE
GREENE

WELLS
RAUTH

JOHNSON

Tennis Chronicle

Coach..... WALLACE JOHNSON
Captain..... G. LAVINE
Manager..... WILLIAM H. SPATES
Associate Manager.... RICHARD B. HAYNES
Assistant Manager.... MELVIN H. CAMPBELL

TEAM

G. LAVINE
 CHARLES ROTH

E. KARDON
 JAMES RYAN

SCHEDULE

April 18 Haverford
 April 19 Colgate
 April 23 N. Y. U.

April 26 Harvard
 April 28 Washington and Lee
 April 30 Rutgers

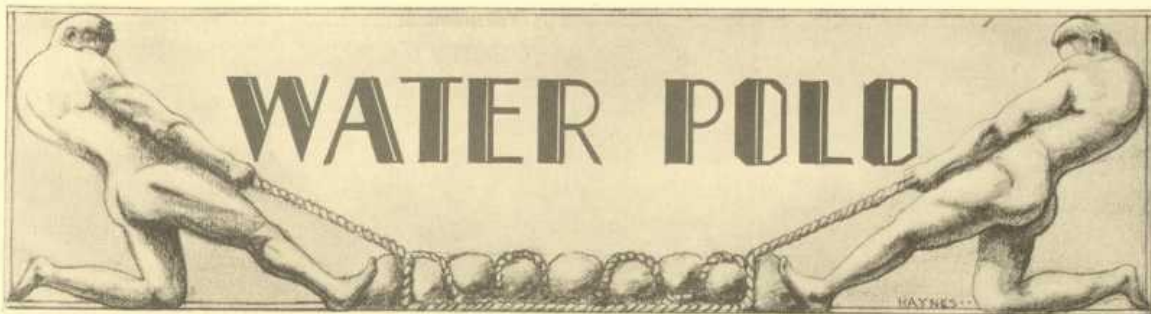

MERRIAM, Coach

THE 1930 Water Polo team was one of the most successful Pennsylvania has had in years, repeating its performance of taking fourth place in the Intercollegiate League. The game record of five victories and three defeats was better than last year's of four and four. The defeats were suffered at the hands of Navy, for two years Intercollegiate Champions, and Yale and Columbia. The Yale game was the first of the season. Pennsylvania showed great strength keeping the ball in their opponent's defensive zone during most of the game. The experience of Rappaport, Poore, Loeser, and the speed of Johnny Howland, Captain of the Yale Swimming team, proved too much for us and Yale won fifty-one to thirty-one. Princeton, the second game, resulted in a fifty to four victory for Pennsylvania; Princeton scoring only four fouls. Playing Navy in their own pool, we were defeated fifty-five to seventeen.

Rutgers, handicapped by the lack of good practice conditions because of the burning of their gymnasium, was easily defeated.

In this game Captain Jack Merriam scored thirty-one points, more than enough to win without the additional goals of Dolgin and Fretz. Meeting C. C. N. Y. in New York, Coach Merriam's Team won thirty to ten. The New York boys scored one touch goal and five fouls, Pennsylvania's goal being threatened only twice during the entire game. Coach Allen brought a strong Syracuse team to the Hutchinson Gym on March 8th but the Red and Blue, playing brilliant polo, added another victory to make a string of three. On the following Wednesday, the Columbia team led by Ray Ruddy defeated the varsity thirty-three to twenty-eight. A victory in this game would have placed Pennsylvania in a triple tie for second place in the league, but the strategy of the Kennedy coached team, which defeated Yale, again proved its superiority and Columbia won by the scant margin of a single touch goal. At Dartmouth, where Pennsylvania closed the season with a victory, Jack Merriam collected forty-two points to win the individual scoring title of the League with a total of one hundred seventy-nine points.

Ed Kassel, the varsity goal, is the only regular to graduate. Jack Merriam, who was reelected captain for 1931, and seven other letter men will return next year. In addition to this, there is a wealth of material coming from the Freshman team. Combining strength, speed, and ability, the yearlings defeated the Navy Plebes for the first setback the Middies have met in five years. From this large squad of experienced men Coach "Bill" Merriam expects to pick a team that will place Pennsylvania high in the League standing.

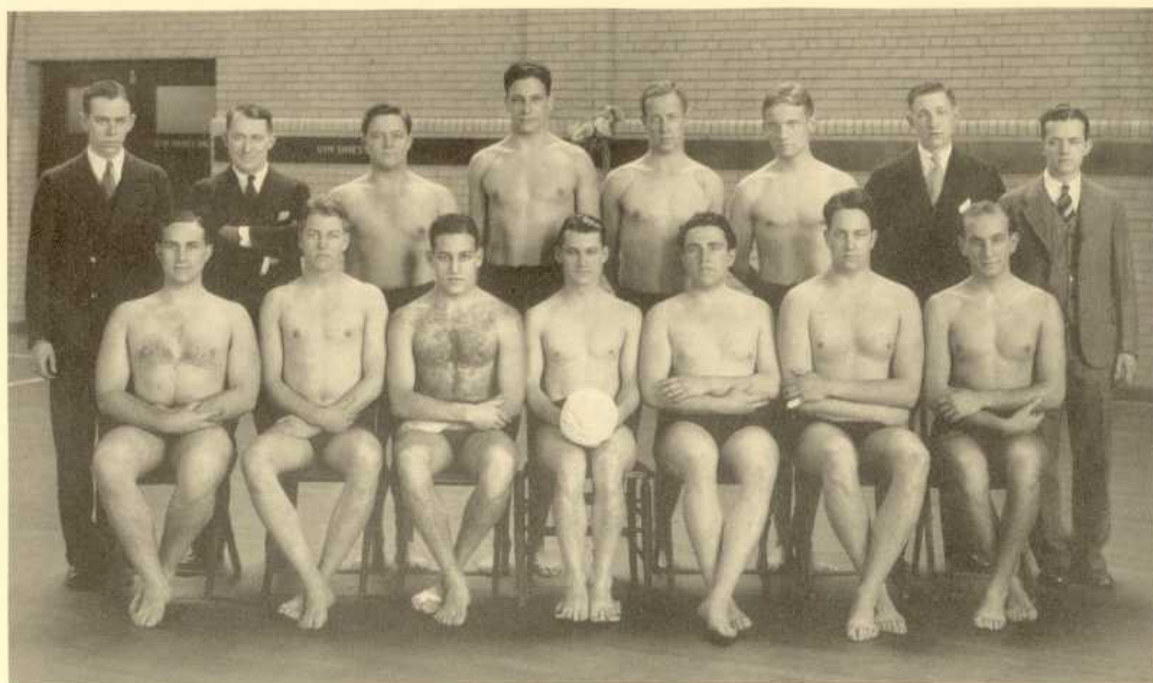

TURNBULL MERRIAM, *Coach* HECKMANN RUFF BRACKIN RAMME KUNZLER, *Manager* MACLEAN
KAPLAN FRETZ DOLGIN MERRIAM, *Captain* GOLDEN STINSON KASSEL

Water Polo Chronicle

Captain.....JOHN MERRIAM
Manager.....GEORGE W. KUNZLER
Associate Manager.....HARVEY REDINGTON
Assistant Managers...{ DONALD MCLEAN
 JOHN TURNBULL, JR.
Head Coach.....WILLIAM S. MERRIAM

VARSITY TEAM

JOHN BRACKIN
 ALFRED A. DOLGIN
 WAYNE FRETZ

H. W. HECKMANN
 GILBERT KAPLAN
 EDWARD KASSELL

JOHN W. MERRIAM
 EDWARD RUFF
 WILLIAM C. STINSON

SCHEDULE

Jan. 11. Yale, 51; Pennsylvania, 31.
 Jan. 18. Princeton, 4; Pennsylvania, 50.
 Jan. 25. Navy, 75; Pennsylvania, 16.
 Feb. 19. Rutgers, 23; Pennsylvania, 46.

Feb. 28. C. C. N. Y., 10; Pennsylvania, 30.
 Mar. 8. Syracuse, 14; Pennsylvania, 40.
 Mar. 12. Columbia, 33; Pennsylvania, 28.
 Mar. 15. Dartmouth, 28; Pennsylvania, 45.



GABRIEL
Captain

WRESTLING has had a very disappointing season this year but the team is to be congratulated for the splendid showing they made under very serious handicaps. Owing to illness, Coach "Bunny" Servais was unable to be with his team much of the time, but his place was capably filled by the Assistant Coach "Bill" Heilman.

At the beginning of the season the team was disappointed to learn that Captain Richard Knepper was ineligible. An election was held and Phillip Gabriel last year's Captain was named as the successor to Captain Knepper. Other ineligibilities confronted Coach "Bill" Heilman with the task of training an almost new group of boys to replace last year's varsity. In this Coach Heilman succeeded to a far greater extent than is shown by the final scores of the meets. Pennsylvania presented a team who only winning one meet, gave many splendid exhibitions of wrestling and sportsmanship. Although

the point scores of our opponents were high in many cases, the matches were closely contested, many of them were won on time advantages, and at no time was Pennsylvania outclassed.

The prospects for next year are very bright. Coach Heilman spent much of his time in developing prospects for next year's varsity, and was very successful in this endeavor. The men who are returning will knit together into a strong and experienced team. The Freshman team won three out of its five meets, and will give the varsity several exceptionally good men next year. Sokolis the Freshman football star wrestled heavyweight and gives promise of becoming a dependable winner next year. Mann, who wrestles at 165 pounds, and Roberts at 115, are two other men who it is expected will be members of next year's varsity team. Other Freshmen who gave good accounts of themselves are Tagart at 175 pounds, Green and Chapman at 145 pounds, and Jamison at 135 pounds.



SERVAIS
Coach

SILVERMAN
PAPANO

March 15 and 16 Intercollegiates
Pennsylvania Place...



<i>Captain</i>	RONALD D. MILLER
<i>Manager</i>	DOUGLAS H. SAMPSON
<i>Assistant Managers</i>	{ GUSTAV A. BECKER
	{ JOHN RIESENFELD

		<i>Pennsylvania</i>	<i>Opponent</i>
Jan. 18, 1930	Western Maryland	1203	1314
	University of Maryland.....	2233	2613
Feb. 1, 1930	University of Washington.....	1283	1404
Feb. 15, 1930	Norwich University	1229	1371
	Mississippi A. & M.....	2271	2642
April 15, 1930—Intercollegiates Sectional Matches—			
	Carnegie Tech	1317 Points	
	Penn State	1303 Points	
	Pennsylvania	1283 Points	
	Pittsburgh	1274 Points	
	Drexel Institute	1254 Points	

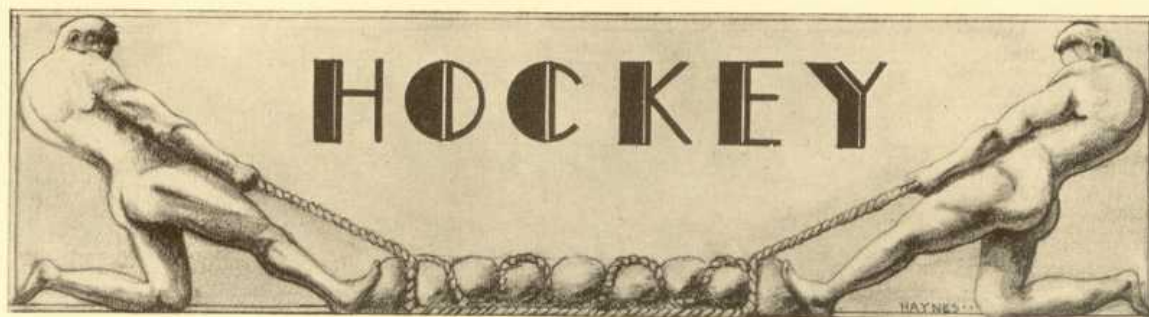

EASTON FARSON ADAMS KLEIN GOULLAND STEINGRABER O'REILLY SHERONAS
GREENE HOLLAND PRINGLE LE GOST SMYTH WOODS

Ice Hockey Chronicle

Captain(None elected) CoachWILLIAM FARSON
ManagerJOHN K. EASTON

TEAM

GoalFREDERIC KLEIN CenterHERBERT WOODS
Left Defense.....JAMES HOLLAND Left WingCOLLIER PRINGLE
Right DefenseCHARLES GREENE Right WingEDWARD P. O'REILLY

SPARES

CLARK SMYTH AVERILL ADAMS FRANK LE GOST FRED STEINGRABER ERIC GOULLAND

RECORD OF GAMES

Pennsylvania	6	St. Johns	5
Pennsylvania	2	Amherst	3
Pennsylvania	1	New Hampshire	3
Pennsylvania	0	Clarkson	12
Pennsylvania	2	Colgate	3
Pennsylvania	4	Williams	6
Pennsylvania	3	Brown	4
Pennsylvania	7	Villanova	3
Pennsylvania	9	Union	0
Pennsylvania	2	Rensselaer Poly. Inst.....	0

FRATERNITIES



FRATERNITIES are logical and natural institutions which have grown up to meet a very natural and human need in every young man, the need of comrades, of fellowship. The idea of fraternal association is as old as the race. We find examples in all tribal councils of wandering peoples, in the Lyceum of Athens, and in the pupils who gathered about Socrates and Plato for the benefit of mutual knowledge and association. Everywhere we find groups of men bound together in their search for certain elemental truths and ideals, gleaning from one another inspiration and knowledge.

The great essential aims of fraternities are to achieve scholarship, to promote a consideration and a love for the beautiful, and to cultivate the highest type of fellowship and brotherly love. Fraternities strive to inculcate faith in God, in goodness, as the one goal of man's destiny. They aim to guide and direct the college man into the most fruitful paths of endeavor, and to try to help him to develop into the finest, most intelligent, most cultured and tolerant of gentlemen. No fraternity attempts to remake a man's nature to conform to its own standards, but it tries to select in each man those traits which are best, and to cultivate these, and to gradually eradicate undesirable traits. Through living together in constant association, fraternities hope to make each man tolerant and broad-minded, to make him realize that he has an interest in his brother, and his brother in him, and to teach these men the beauties of fraternal association.



FRATERNITIES

Fraternity Index

Acacia	322,323	Phi Epsilon Pi	342,343
Alpha Chi Rho	306,307	Phi Gamma Delta	292,293
Alpha Epsilon Pi	356,357	Phi Kappa Psi	288,289
Alpha Phi Delta	374,375	Phi Kappa Sigma	282,283
Alpha Pi Epsilon	378,379	Phi Kappa Tau	382,383
Alpha Psi	386,387	Phi Sigma Delta	350,351
Alpha Sigma Phi	344,345	Phi Sigma Kappa	312,313
Alpha Tau Omega	294,295	Pi Delta Epsilon	330,331
Beta Kappa	384,385	Pi Kappa Alpha	360,361
Beta Sigma Rho	370,371	Pi Lambda Phi	320,321
Beta Theta Pi	290,291	Psi Upsilon	300,301
Delta Chi	318,319	Sigma Alpha Epsilon	314,315
Delta Kappa Epsilon	310,311	Sigma Alpha Mu	346,347
Delta Phi	278,279	Sigma Chi	286,287
Delta Psi	284,285	Sigma Lambda Pi	372,373
Delta Sigma Phi	328,329	Sigma Nu	304,305
Delta Tau Delta	308,309	Sigma Phi Epsilon	316,317
Delta Upsilon	298,299	Sigma Phi Sigma	326,327
Kappa Alpha	340,341	Sigma Pi	332,333
Kappa Alpha Phi	368,369	Sigma Tau Phi	352,353
Kappa Nu	354,355	Sigma Zeta	380,381
Kappa Sigma	302,303	Tau Delta Phi	366,367
Lambda Chi Alpha.....	338,339	Tau Epsilon Phi	362,363
Omega Tau Sigma.....	388	Theta Chi	334,335
Omicron Alpha Tau.....	376,377	Theta Delta Chi	348,349
Phi Alpha	364,365	Theta Xi	336,337
Phi Beta Delta	358,359	Zeta Beta Tau	324,325
Phi Delta Theta	296,297	Zeta Psi	280,281



Delta Phi Fraternity

Eta Chapter

3453 Woodland Avenue

Founded 1827. Established 1849.

FACULTY MEMBERS

JAMES HAMILTON CHESTON, A.B., LL.D.
 CHARLES N. DAVID, A.M., M.D.
 WILLIAM HENRY FURNESS, 3RD, M.D.
 JOHN CLAXTON GITTINGS, M.D.
 ARTHUR C. HOWLAND, Ph.D.
 THOMAS W. HULME, B.S., C.E.
 KNOX McELWAIN, B.S., C.E.

ISAAC A. PENNYPACKER, B.S., LL.B.
 ST. GEORGE L. SIOUSAT, A.B., Ph.D.
 HOLLINGSWORTH SITER, A.M., M.D.
 ALEXANDER VAN RENSSELAER, A.M.
 CHARLES MERRIUM WHARTON, B.S., M.D.
 COURTLAND YARDLEY WHITE, 3RD, A.B.
 GEORGE B. WOOD, M.D.

ACTIVE CHAPTER

JAMES WILSON ANDREWS
 JAMES A. BALFOUR
 WILLIAM LEMEN BEARD
 JOHN CADWALADER, JR.
 JAMES ASHHURST CARNES
 GEORGE ARTHUR CHADWICK, JR.
 ROBERT HOWARD EISENBREY
 EDWARD LAVINO ELLIOTT
 WILLIAM N. GOODELL
 WILLIAM HARRACKS
 ASHLEY DUCKETT HARRIS
 CHARLES HENRY HAYS
 JOHN MILTON HAYS

ROBERT PETTIT HETHERINGTON
 SETH CALDWELL HETHERINGTON, JR.
 JULIO ERNESTO HEURTEMATTE
 GEORGE CLARKE JENKINS
 CHANNING F. LILLY
 CALEB J. MILNE, IV
 CHARLES THOMAS MONK, JR.
 REID WYATT MUNNIKHUYSEN
 HENRY SHOOK NEEL
 EDGAR A. SINGER
 GURNEY POULSON SLOAN
 WARDELL FRANK TUPPER
 HARRY J. VERNES

HENRY WHITE





Zeta Psi Fraternity

Sigma Chapter

3337 WALNUT STREET

*Twenty-nine Chapters. Founded in 1847 at
New York University, New York, N. Y.
Established 1850*

FACULTY MEMBERS

CHARLES L. BORIE, JR., B.S.
FREDERICK L. BALLARD, B.S., M.E.
WILLIAM H. DuBARRY, B.S.
ELDRIDGE L. ELIASON, M.D.
FREDERICK FRALEY, M.D.
E. LEE GOLDSBOROUGH
EDWARD HOPKINSON, JR., A.B., LL.B.
WILLIAM E. LINGLEBACH, JR., A.B. (Oxon.)
WM. E. MIKELL, B.S., LL.M., LL.D., D.C.L.
WILLIAM E. MIKELL, JR., A.B., LL.B.
JAMES A. MONTGOMERY, Ph.D., S.T.D.
F. CORLIES MORGAN, A.B.
ROLAND S. MORRIS, A.B., LL.B., LL.D.
THOMAS R. NEILSON, A.M., M.D.
GEORGE W. PEPPER, D.C.L., LL.D.
WILLIAM PEPPER, A.B., M.D.
OLIVER H. P. PEPPER, B.S., M.D.
EDWARD B. ROBINETTE, A.B., B.S.
CHARLES C. SAVAGE, JR., A.B.
J. R. L. WRAY

ACTIVE CHAPTER

DONALD B. O. ALEXANDER
JOHN B. ASPEGREN
LAURENCE V. BOYD
BURNET J. CLARK
JOHN K. DUKEHART
WILLIAM V. EMERY
ALLISON F. FLEITAS
RICHARD W. FOSTER
JAY G. GATES
THEODORE H. GIBBS
ROWLAND GILBERT
HAROLD P. GILLESPIE
WILLIAM W. HAINES
EVANS R. HALL, JR.
ROBERT E. HASTINGS, JR.
GEORGE W. HATFIELD
JOHN M. HUEBNER
JOHN HOOD, III

EDWARD S. LANDRETH
BENJAMIN S. LINFOOT
EZRA W. MATHEWS
NEWCOMB T. MONTGOMERY
EDWARD B. D. NEUHAUSER
HENRY F. PAGE, JR.
SAMUEL W. PERRY, JR.
JOHN H. POLHEMUS
WILLIAM B. POLHEMUS
HARRY A. POTH, JR.
JAMES VAN D. QUEREAU
WILLIAM McL. RAYNOR
ALFRED N. RICHARDS, JR.
JOHN SAILOR
LANCELOT F. SIMS, JR.
MELVILLE C. STOCKWELL
WILLIAM C. STOKES, JR.
CLARKE E. THRASHER

ANDRE C. VAUCLAIN



LANDRETH	MATHEWS	HALL	PERRY	FLEITAS	ASPEGREN	RICHARDS	HATFIELD
HASTINGS	TOY	SAILER	MONTGOMERY	GIBBS	GILLESPIE	HUERNER	GATES
STOCKWELL	EMERY	J. POLHEMUS	W. POLHEMUS	SIMS	RAYNOR	LINFOOT	CLARK
VAUCLAIN	DUKEHART	NEUHAUSER	HAINES	ALEXANDER	FOSTER	HOOD	PAGE
							STOKES
							POTH
							THRASHER

ZETA PSI





Phi Kappa Sigma Fraternity

Alpha Chapter

3539 LOCUST STREET

*Founded in 1850 at the University of
Pennsylvania, Philadelphia, Pa.
Established 1850*

FACULTY MEMBERS

WARD BRINTON, A.M., M.D.
 GEORGE S. CRAMPTON, M.D.
 RUSSEL DUANE, A.B., M.D.
 THOMAS S. GATES, Ph.B., LL.B.
 JOHN M. GEST, A.M., LL.B.
 JOSEPH M. HAYMAN, JR., A.B., M.D.
 JOHN N. HENRY, M.D.
 WILLIAM HEWSON, A.M., M.D.
 BARTON C. HIRST, A.B., M.D., LL.D.
 KARL M. HOUSER, Ph.D.
 HAROLD W. HOW, M.D.
 WILLIAM D. LEWIS, LL.D., Ph.D.
 EFFINGHAM B. MORRIS, A.M., LL.B.
 ELLISTON J. MORRIS, JR., A.B.
 GEORGE W. NORRIS, A.B., M.D.
 EDWARD A. SIBLEY, A.B.
 JOSEPH STOKES, A.B., M.D.
 CHARLES R. TURNER, M.D., DD.S.
 PAUL C. WAGNER, A.B., LL.B.

ACTIVE CHAPTER

JOHN T. BRACKIN, JR.
 RICHARD C. BULL
 GEORGE E. BURDEN
 ALFRED R. DUPONT
 HOWARD ELLIS
 WILLIAM R. ELMER, JR.
 JAMES S. FARNUM
 WILLIAM D. FRANCIS
 HENRY R. GUMMEY, 3RD
 HENRY H. HAYMAN
 CHARLES R. HUGHES
 CLIFFORD LEWIS, 3RD
 RICHARD R. LOVETT, JR.

FRANCIS MCINTIRE
 JOHN R. RAMSBURG
 WILLIAM R. SCOTT, 3RD
 ARTHUR B. SINKLER
 LESTER J. TALBOT
 THOMAS L. BISHOP
 CHARLES S. W. BISSELL
 WILLIAM W. CARDWELL
 FRANK W. CARR
 FREDERICK P. H. DIMOND
 THOMAS R. HOOD, 2ND
 LAURENCE JONES, JR.
 HENRY F. PEROT



The Fraternity of Delta Psi

Delta Chapter

3637 LOCUST STREET

Founded in 1847

Established 1850

ACTIVE CHAPTER

LOUIS J. BENTON
 GEORGE C. BOWKER
 WILLIAM F. BUSSE
 WILLIAM CARR
 J. HORACE CHURCHMAN
 CALVERT COGGESHALL
 PAUL A. DAVIS, IV.
 WILLIAM L. DAY
 PHILIP DECHERT
 A. COLCLOUGH DICK
 HENRY K. DILLARD
 KENNETH F. EDWARDS
 JOHN J. FOULKROD
 CHARLES P. FOX
 JOHN L. FOX
 SEWARD H. FRENCH, JR.
 THOMAS GAWTHROP
 BRUCE P. HARDEN
 EDWARD B. HODGE, JR.
 ROGER P. HOLLINGSWORTH
 CLEMENT R. HOOPES
 JAMES R. KERR

CHARLES P. KINDLEBERGER
 H. MARTYN KNEEDLER
 ALEXANDER B. LYON
 WILLIAM P. MAGUIRE
 T. STANLEY MEADE
 HENRY D. MIRICK
 GEORGE B. MILNOR
 ROBERT C. MORRIS
 GEORGE A. MUNGER
 CHARLES M. NEWHALL
 ADOLPH G. ROSENGARTEN, JR.
 WILLIAM M. ROOSEVELT
 FERDINAND P. SCHOETTLE
 HERBERT L. ROYSTER, JR.
 WILLIAM SANDS
 J. TYSON STOKES
 JOSEPH B. TOWNSEND, JR.
 JAMES F. WADDILL
 ROBERT WILLIAMS
 CURTIN WINSOR
 HORATIO C. WOOD, JR.
 WILLIAM J. WOOLSTON

FACULTY MEMBERS

JAMES CURTIS BALLAGH, A.B., M.D., Ph.D.
WILLIAM BIDDLE CADWALDER, A.B., M.D.
ARTHUR LATHAM CHURCH, B.S.
CHARLES DAY, B.S., in E.E., M.E.
ROBERT DECHERT, A.B., LL.B.
WILLIAM DRAYTON, JR., A.B., M.D.
THOMAS FITZ-HUGH, JR., M.D.
JOHN FRAZER, B.S., A.M., Ph.D.
CHARLES HARRISON FRAZIER, A.B., Ph.D., D.Sc.
GEORGE HARRISON FRAZIER, A.B.
ARTHUR HOWELL GERHARD, A.B., M.D.
FRANCIS CLARK GRANT, A.B., M.D.
CHARLES PREVOST GRAYSON, A.B., M.D.
JOHN CROZER GRIFFITH, A.B., M.D., Ph.D.
THOMAS HART, A.B.
SAMUEL FREDERIC HOUSTON, Ph.D.
JOHN H. HUNTER, 2ND, B.S.
GEORGE MCFADDEN, B.S.
CLAYTON MCMICHAEL, B.S.
CHARLES CAMBLOS NORRIS, M.D., A.B.
EDMUND RANDOLPH PURVES, B.S.
ARTHUR RINGOLD SPENCER, A.B., LL.B.
ISAAC STARR, JR., B.S., M.D.
WILLIAM DANIEL STROUD, M.D., B.S.
DE FOREST PORTER WILLARD, B.S., M.D.
JOHN E. ZIMMERMAN, B.A., B.S.



Sigma Chi Fraternity

Phi Phi Chapter

3809 LOCUST STREET

Founded 1855

Established 1875

FACULTY MEMBERS

EMORY R. JOHNSON, Ph.D., M.L., Sc.D.
CLARENCE E. CLEWELL, E.E.
WENDELL P. RAINE, B.S. in Econ., LL.M.
CLARENCE N. CALLENDER, Ph.D.
STANLEY FOLMSBEE, A.B.
FORD R. LOWDERMILK, B.S., M.S.
JACOB J. BLAIR, A.B.

ACTIVE CHAPTER

Seniors

FRANK ATKINS
GIBON JORDAN

ROBERT LECLAIR
DOUGLAS STALLEY

Juniors

NEWLIN DAVIS
FRANK DEVOTIE
WARD FRENCH
CLARENCE HAIGHT
DARRELL HAMRIC
RICHARD KOCH
ROBERT LINDBERG
EDWARD MCGREW

MILES MCKEE
ROBERT QUICK
JOHN SLEGHT
ARNOLD SMITH
ROBERT TURNER
DAVID TYRRELL
RALPH WALDO
ROY WARREN

WILLIAM WELLMAN

Sophomores

SAMUEL BUTLER
DAVID BRAUER
WILLIAM BROOKS
RADLEY CROSS
FREDERICK CURLEY
FRANK DEAN
WILLIAM GRAUPNER
DILLARD GRISWOLD
WILLIAM JOHNSON

WILLIAM LASKEY
EDWARD LEACH
ROBERT LOUDEN
JOHN MAYER
EDWARD MEYER
GAYLORD MILLER
JAMES STEVENSON
WILLIAM STINSON
HARRY STRAITIFF

CARLTON WEISS

Freshmen

WILLIAM COLBERT
GURDON ALLYN
GIBSON DAILEY
ROBERT ECHARD
ALBERT EMERY
GORDON GRISWOLD

WILLIAM HENDERSON
JOHN JACKSON
MAURICE KUNKLE
RANDAL REED
ROBERT STALEY
ASHLEY STEWART

RAY WALTER





Phi Kappa Psi Fraternity

Iota Chapter

3641 LOCUST STREET

*Fifty Chapters. Founded in 1852 at
Jefferson College, Canonsburg, Pa.
Established 1877*

FACULTY MEMBERS

JOHN STOKES ADAMS, JR., A.B.
JOHN STOKES ADAMS, A.B., LL.B.
GEORGE H. BICKLEY, B.S., A.D.F.G.
THOMAS ALIBONE BUDD, B.S., A.M.
MORRIS LEWIS CLOTHIER, A.B., LL.D.
SENECA EGBERT, A.M., M.D.
FREDERICK EHRENFELD, Ph.D.
EDWIN R. KEEDY, A.M., LL.B.
HEILNER MAXWELL LANGDON, M.D.
WILLIAM HENRY LLOYD, A.B., LL.D.

GRAYSON HOWARD MCCOUCH, A.B., M.D.
PAUL HOWARD MUSSER, A.B., Ph.D.
WILLIAM R. NICHOLSON, A.B., M.D.
HENRY KUHN RATH PANCOAST, M.S.
JOSIAH H. PENNIMAN, Ph.D., LL.D., Litt.D.
JOSEPH SAILOR, M.D., Ph.D.
FELIX E. SCHELLING, Ph.D., LL.D., Litt.D.
CALVIN MASON SMYTH, JR., M.D.
GEORGE SCOTT STEWART, A.B., M.D.
THOMPSON S. WESCOTT, A.B., M.D.

ACTIVE CHAPTER

Seniors

WILBERT S. BEAUMONT
LESTER C. BOSLER, JR.
JAMES B. DIVEN, JR.
PHILIP D. HARTLEY
DILLON R. HUDER

ROBERT E. KISSEL
WILLIAM P. LYTLE
JAMES W. SPEAKER
WILBUR R. TROWBRIDGE
GEORGE L. WHYEL

Juniors

ROBERT E. ALLEN
WILLIAM N. ANDREWS
EDWARD H. BINDLEY
PETER V. CLOKE
JAMES B. CRANE

THOMAS N. DONALDSON
GEORGE W. HOFT
HERBERT Y. LAWRENCE
ALLEN B. LOCKHART
MORRIS C. MAXWELL

Sophomores

PAUL M. DAWSON
CHARLES D. HUGHES
PHILIP P. HUTCHINSON
FREDERICK P. KRIEG
EDWARD D. MEANOR
E. BAYLY OREM

ROBERT L. ORR
WILLIAM G. PIERCE
HOWARD R. SHEPARD
ROLAND B. TEAGUE
JOHN J. WOOD
HENRY M. WEEKS

Freshmen

JAMES W. ALCORN, JR.
JAMES A. BLANCHARD II
RALPH W. CHAFFEE
GEORGE M. GURLER
WILLIAM S. HALL

ROBERT T. JENNINGS
RALPH B. JOHNSTON
CARL M. PERINA
FRANK E. PELTON, JR.
JOHN Z. ROTHFUS

WILLIAM D. STARRING





Beta Theta Pi Fraternity

Phi Chapter

3529 LOCUST STREET

*Eighty-six Chapters. Founded in 1839 at
Miami University, Oxford, Ohio
Established 1880*

FACULTY MEMBERS

ARTHUR HOBSON QUINN, A.B., Ph.D.
ROBERT H. FERNALD, M.E., A.M., LL.B.
ALBERT DUNCAN YOCUM, Ph.D., Ph.B.
JOHN GOODRICH CLARK, M.D.
GEORGE FRANKLIN COLE, A.B., Ph.D.
BURTON MORLEY, A.B., M.A.
CALVIN HAGAN RANKIN, B.S. in Econ.

ACTIVE CHAPTER

Seniors

MONROE VANSANT DILL
JOHN W. EASTON
PHILIP B. HOFMANN
JENNINGS SUDLER HOOD
WILLIAM AUGUSTUS KOCH

SAMUEL EUGENE KUEN
HARRINGTON A. LEEDOM
CHESTER BARRY PASSMORE
WILLARD DANDRIDGE PENDLETON
RICHARD FREDERICK SEARS

JOHN HAINES WARE, III

Juniors

WILLIAM CHARLES ALTMANN
JOHN HERBERT BELAND
DONALD D. DUNNING
ROBERT THOMPSON FOSTER

JOHN HENRY HARRIGAN
CHARLES HENDERSON
JOHN FRANKLIN TEEGARDIN
FREDERICK MASON

J. HAROLD SNYDER

Sophomores

HARRINGTON M. BELL
JOSEPH MCFARLAND CASE
DAVID WHEELER CHOATE
PETER PLACE COOK
EDWIN VINCENT OLNSTEAD
HAROLD WILLIAM SANDER

WILLIAM MANSON SCHROTH
LEWIS PERRIN SMITH
WILLARD D. SMITH
HOOTON GARSIDE SQUIRE
WILLARD MYERS WARE
JEREMIAH FORD

Freshmen

GILBERT LIPPINCOTT BEAN
DONALD FLOYD BROWN
CHARLES ANTHONY CRAWFORD, JR.
GUY HALDINE CURTIS, JR.
ROBERT EVANS DAVIS
JOHN KIP EDWARDS, JR.
FRANK WILFORD FITZPATRICK, II
PATRICK ALLEN FITZPATRICK

NORMAN FRANCIS GARRETT
ROBERT MACDONALD HENDERSON
ROBERT STANLEY JONES
MARK SPALDING KIRKPATRICK, II
FLEMING PARKS LAWS
JULIAN WEIR PEARSON
WILLIAM CRAMP SHEETZ, JR.
DAVID PRESSLEY SLOTERBECK

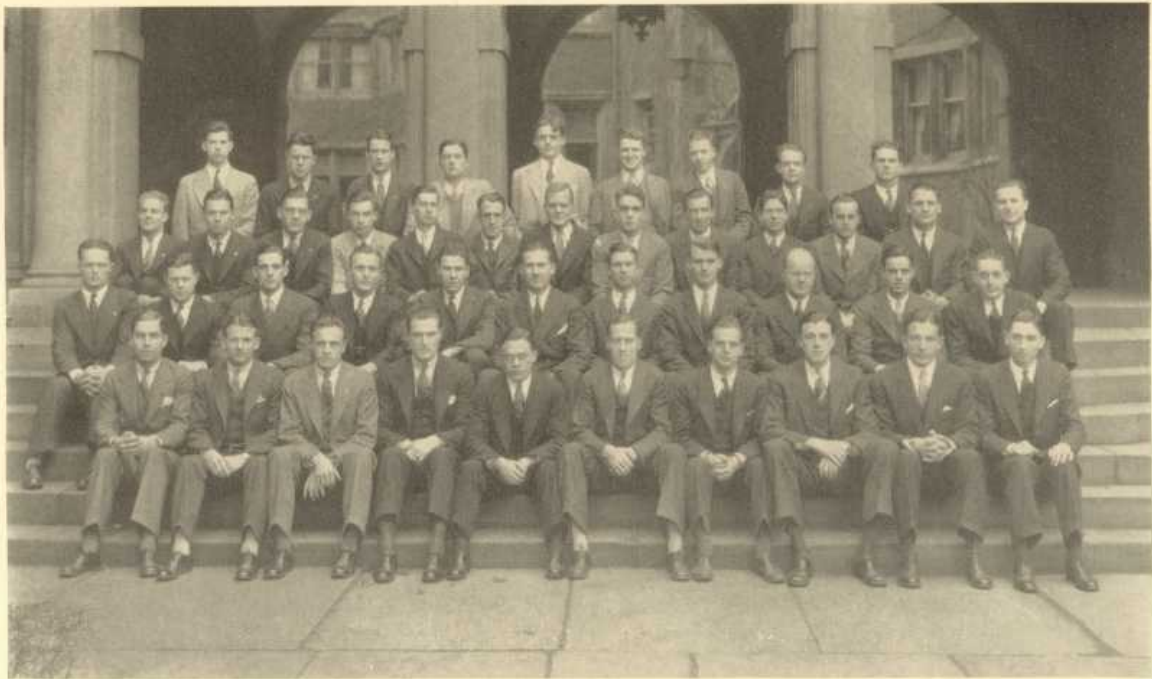

BEAN KIRKPATRICK LAWS P. FITZPATRICK SHEETZ PIERSON CRAWFORD SLOTERBECK EDWARDS
BROWN CURTIS GARRETT R. HENDERSON DAVIS CHOATE L. SMITH W. SCHROTH SQUIRE W. WARE OLNSTEAD FORD BELL
W. FITZPATRICK W. SMITH COOK ALTMANN MASON BELAND TEEGARDIN C. HENDERSON DUNNING PIERSON SANDER
PASSMORE J. WARE PENDLETON KOCH EASTON HOOD LEEDOM HOFMANN KUEN DILL

BETA THETA PI





Phi Gamma Delta Fraternity

Beta Chapter

3619 LOCUST STREET

Founded 1848

Established 1881

FACULTY MEMBERS

LEWIS HENRY ADLER, A.B., M.D.	J. CHARLES HICKEY, DD.S., M.D.
JAMES ADDISON BABBIT, A.B., LL.D.	DAVID T. HUSTON, A.B., M.D.
DIMNER BEEBER, A.B., LL.D.	ELMER SANDER JOHNSON, B.A.
GEORGE MORRIS COATES, A.B., M.D.	HAROLD HAVELOCK KYNETT, B.S.
STANLEY F. COOPER, A.B.	ROBERT CHARLES LIGGETT, A.B., LL.D.
HENRY LAMAR CROSBY, A.M., Ph.D.	WILLIAM FREDERICK MOORE, M.D.
THEODORE JULIUS GRAYSON, LL.B.	MATHIAS ADAM SHAABER, A.B.
FREDERICK L. HARTMANN, A.B., M.D.	STANLEY PULLIAM SHUGERT, A.M., Ph.D.
	RALPH A. YOUNG, B.A.

GRADUATE MEMBERS

HOWARD B. BROWN	BERTRAM GRAEME FRAZIER
THOMAS M. FARR	SYLVESTER WILDING RENNIE
EDGAR CRAWFORD FONDE	PARK WEED WILLIS, JR.
RICHARD MORRIS WORRILOW	

ACTIVE MEMBERS

PAUL HUGO ASCHKAR	JOHN HAWLEY HODGDON
GEORGE WASHINGTON ADERHOLD	HARRIS BENJAMIN HULL
CHARLES WILSON AUSTIN	WALTER BIGLOW IVES
WILLIAM WIRT BALLARD III	CHARLES PALMER KIRBY
CHARLES BRUNNER BARCLAY	JOSEPH HAMILTON LOCKE
BENJAMIN HOFFMAN BARNETT	CHARLES CLAYTON MACMINN
PAUL KENNETH BIDWELL	PAUL BUDD MAGNUSON, JR.
RAYMOND FRANKLIN BRITAIN	DONALD HAY MARGESON
WILLIAM JOHN BUCHANAN	JOHN BEST MOORE
LEE ALLEN CHRISTIANSEN	THOMAS ALLEN OWENS
GEORGE ANDREW CRUSE	JOHN TIMOTHY PARSONS, JR.
ASA DICKENSON	PETER PATRULLO PRICHETT
ARTHUR ROBERT DREYER	WILLIAM CARLTON RAMME
WARNER GIBBES EARNSHAW	CLARENCE KELLY REYNOLDS
WALTER JOHN ELLIS	GEORGE NEWTON SCHUELE, JR.
JOHN NORMAN EUSTIS	VICTOR FRANK SHERONAS
SYDNEY STONE FIELD	FREDERIC EDWARDS SIMPICH, JR.
JOSEPH MARKLEY FREED, JR.	ALLEN COLLINS SMITH, JR.
SYDNEY ALFRED GERVIN, JR.	JAY ERWIN TONE
JOHN NAYLOR GISH	CHARLES PITTMAN WALKER, JR.
ROBERT COX GREELY	GEORGE MEREDITH WHITEHOUSE

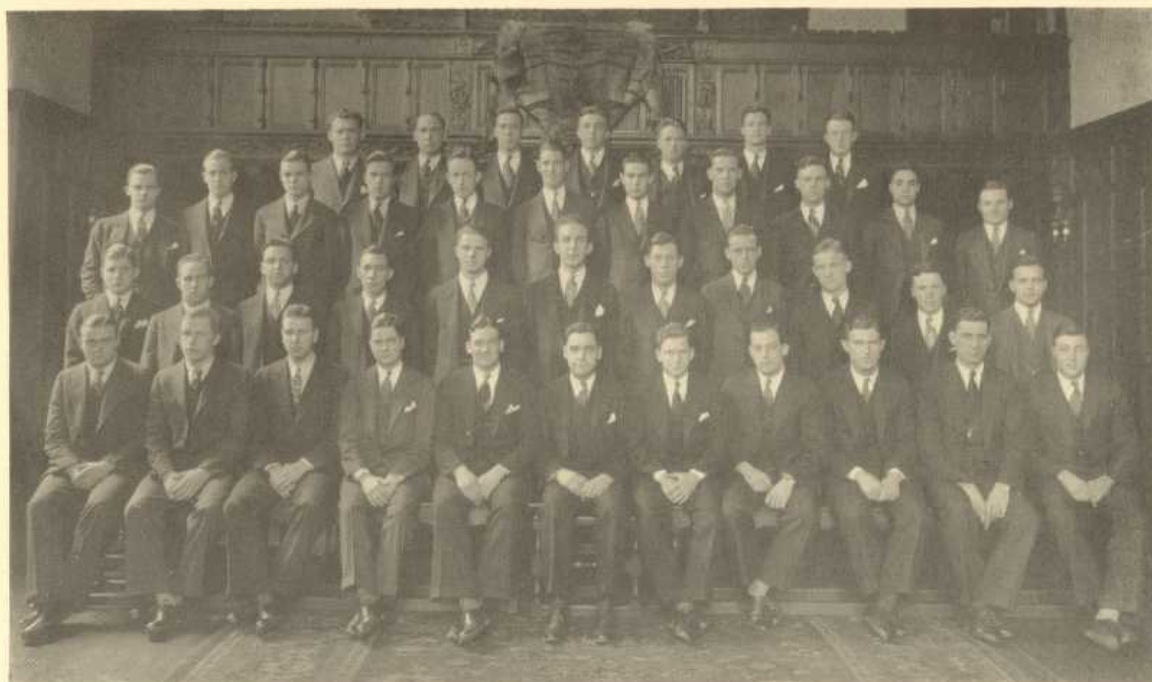

REYNOLDS J. CHRISTIANSEN EUSTIS SMITH FIELD GREELY MACMINN
 MAGNUSON ELLIS FREED SIMPICH MOORE BARCLAY ADERHOLD PARSONS BUCHANAN ASCHKAR OWENS
 BRITTAIN IVES MARGESON L. CHRISTIANSEN SHERONAS PRITCHETT TONE BIDWELL RAMME HULL HODGDON
 DICKINSON BALLARD BARNETT WHITEHOUSE LOCKE WALKER GISH AUSTIN GERVIN MATTHEWS EARNshaw

PHI GAMMA DELTA



Alpha Tau Omega Fraternity

Pennsylvania Tau Chapter

*Eighty-nine Chapters. Founded in 1865 at Virginia Military Institute,
Lexington, Va.
Established 1881*

FACULTY MEMBERS

HAROLD EDWARD BEAHS, B.V.M.
JAMES H. S. BOSSARD, Ph.D., M.A.
JOHN ROBERT KLINE, Ph.D., M.A.
KARL GREENWOOD MILLER, Ph.D., M.A.
HENRY SHERMAN OBERLY, A.B., Ph.D.

PAUL RUDBERT ORR, B.S., M.S.
LOUIS WALTER SEEGER, B.A., M.A.
MURRAY SPITZER, A.B., M.A.
LOUIS ALONZO YOUNG, B.S.
ALFRED HECTOR WILLIAMS, B.S. in Econ.,
M.A., Ph.D.

ACTIVE MEMBERS

Seniors

ALLYN LANDALE BAKER
GEORGE WILLIAM KUNZLER
JOHN BEAVENS LEWIS
MARK WELLINGTON LYONS
NORMAN MALCOLM

STEWART WILSON PALMER
JOHN BURK SABEL
DOUGLAS HAZEN SAMPSON
HARVEY MONROE HOUTZ
EDWARD SCHAFER LAUGHLIN

Juniors

WESLEY RAYNOLD ANDERSON
HOWARD TAFT BERG
JOHN SOUTHALL CONANT
ROLF NORBERT CARLSTEN
JOSEPH HAROLD DE VEAU
JOSEPH GREENWELL DODSON
AMBROSE KOCH KUNKLE

JOHN AMANDUS LUDERS
CORNELIUS MALLORY
WILLIAM DAVID MILLER
RUSSELL WHEELER NILES
CARL HENRY PAGE, JR.
EDWIN ESTERBROOK WELLER
PAUL GUY WOOSTER

Sophomores

HARRY REID BADER
WILLIAM DAVID BREWER, JR.
WARREN ANDREWS GETTE
BURRILL OWEN GOTTRY
STANLEY WOODRUFF JONES, JR.
STANLEY EDWARD KUHN
DEWITT CAPRON MOWER
FOSTER ORTON

ELVIN HOLLANDER
HARRY SCHILLER REDEKER
CARL EDWIN REIDY
GEORGE JAY RITTER
PAUL ARTHUR ROGERSON
WENDALL A. SIMONSON
FRANCIS SYDNEY SMITHERS
HORACE WITMER STEELE

BARNEY STEWART, JR.

Freshmen

CAMERON THOMAS ADAMS
WILLIAM NICOLL BENNETT
FRANK WILLIAM CAIR
RICHARD HORSTMANN CLARK
ALFRED FERRIS ELGAR
ROY WILLIAM ENGLE
ARTHUR CARL HERMAN
LOUIS EIRNGERGER ENGEL
WILLIAM WHITE HIBBERD

ARTHUR GUSTAV LANGE
JAMES POWERS MOODY
RICHARD COX MILLER
WILLIAM GILL NAGLE
SELWYN WILLIAM ROBERTS
JAY FORREST SCHOFF
ROBERT STEPHENSON SCOTT
ROBERT GRAHAM TRACY
ROMMEL WILSON

JAMES ALFRED WITTER

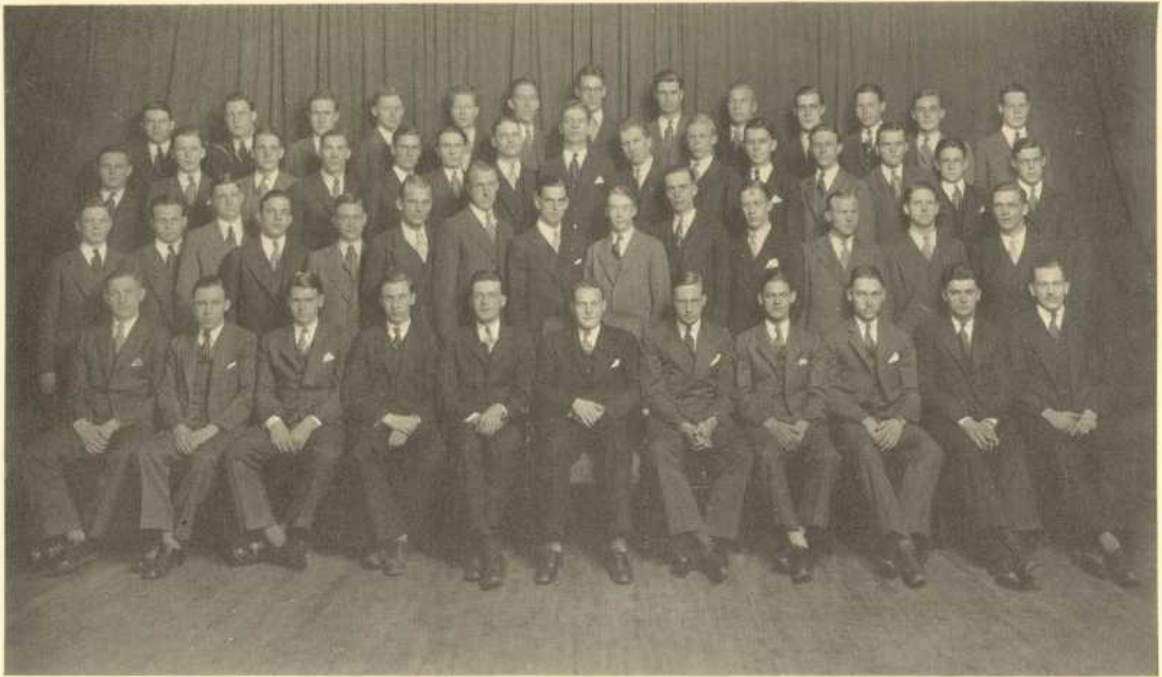

HERMAN R. ENGEL HIBBARD ADAMS NAGLE CLARK LANGE SCHOFF ELGAR L. ENGEL BENNETT WITTER MOODY
 SCOTT WILSON GETTE MOWER REIDY REDEKER ORTON HOLLANDER STEWART GOTTRY ROGERSON RITTER R. MILLER ROBERTS
 BADER KUHN STEELE JONES W. MILLER CONANT DEVEAU HOUTZ PALMER LUDERS DODSON CARLSTEN SMITHERS SIMONSON
 KUNZLER BAKER MALCOLM BREWER WELLER PAGE KUNKLE ANDERSON NILES LEWIS LYONS

ALPHA TAU OMEGA





Phi Delta Theta Fraternity

Pennsylvania Zeta Chapter

3707 LOCUST STREET

*Ninety-five Chapters. Founded in 1848 at
Miami University, Oxford, Ohio.
Established 1883*

FACULTY MEMBERS

GEORGE W. BAUMEISTER, B.S. in Arch.	ARTHUR H. RICHARDSON, A.B.
ROBERT R. MCGOODWIN, B.S. in Arch.	DANIEL BUSSIER SHUMWAY, Ph.D.
FLOYD ELWOOD KEEN, M.D.	EDWARD ADAMS SHUMWAY, B.S., M.E.
LAMBERT OTT, JR., B.S., LL.B.	J. VERNE STANFORD, B.S., M.E.
JAMES M. WEST, III, A.B., LL.B.	

ACTIVE CHAPTER

Seniors

HAROLD S. F. BATES	LEE OFFUTT
WILLIAM H. BUCH	WARREN A. PINE, JR.
JOSEPH E. BRIGHT	WILLIAM D. SWIFT
MAURICE W. COGAN	HUGH Y. TURLINGTON
WILLIAM O. JACKSON	RICHARD B. WELLS
HOWARD F. NIXON	JOHN ZELLHEIFER

Juniors

ROBERT S. CONGDON	DONALD H. MACLEAN
JAMES D. FOLEY	JACK MERRIAM
WALTER N. GROUNDSELL, JR.	FRANCIS A. O'NEILL, JR.
CHARLES H. HARRY	CHARLES SAMPLE
JOHN J. STETZER, JR.	

Sophomores

SAMUEL W. BODMAN	GERALD H. S. KENDALL
HAMILTON C. CONNOR	STEPHEN V. REYNOLDS
EUGENE D. FOLEY	LLOYD E. RIEGLER
THOMAS H. GIBERSON	EMMETT L. ROACH
JAMES B. GLADING	CLARKE P. SMYTHE
FRED V. GRIFFITHS, JR.	MARSHALL W. SPOTTS
THOMAS E. WOODWARD	

Freshmen

ARTHUR E. CLARK	CHARLES W. MCCORD
AUGUST E. DANKER	JOHN R. RUSSELL
ARTHUR B. DEISROTH	FREDERICK H. SHEEHAN
WILLIAM A. EVANS	EDWARD B. STEVENS
FREDERICK C. FRAME	CARL M. STRAUSS
WILLIAM A. GARVER	NICHOLAS F. TREROTI
PHILLIP W. GUNDELFINGER	FREDERICK M. TUTON
ROBERT L. HICKOK	HARVEY C. COUCH, JR.
ADRIEN A. MAUGHT	WILLIAM H. GREEN, JR.

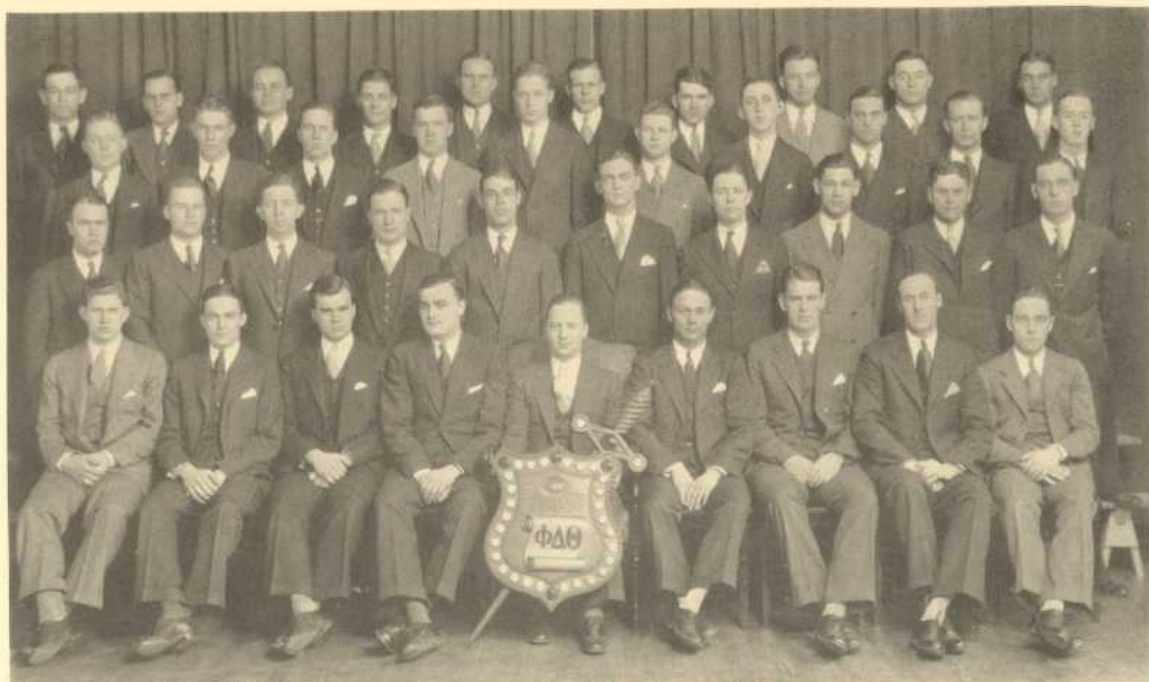

RUSSELL	EVANS	GREEN	McCORD	DEISROTH	SHEEHAN	KENDALL	CLARK	TERATOLA	DANKER
GRIFFITHS	GARVER	SPOTTS	E. FOLEY	GUNDELFINGER	ROACH	STEVENS	MAUGHT	HICKOCK	FRAME
J. FOLEY	STRAUS	WOODWARD	REYNOLDS	BODMAN	COUCH	REIGLER	GIBERSON	SMYTH	CONNOR
HARRY	SWIFT	CONGDON	OFFUTT	WELLS	STETZER		PINE	LOANE	O'NEILL

PHI DELTA THETA



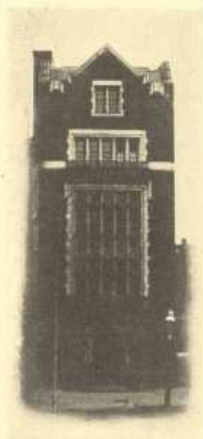

Delta Upsilon Fraternity

Pennsylvania Chapter

3614 LOCUST STREET

*Fifty-two Chapters. Founded in 1834 at
Williams College, Williamstown, Mass.
Established 1888*

FACULTY MEMBERS

HENRY V. AMES, A.M., Ph.D.	J. LEONARD MASON, A.B.
JAMES H. AUSTEN, B.S., M.D.	CHARLES H. MAXON, A.M., Ph.D.
FREDERICK W. BEAL, A.M., Ph.D.	EDWARD S. MEAD, Ph.D.
HENRY GIBBONS, A.M.	WILLIAM O. MILLER, A.B.
JOHN H. GIRVIN, M.D.	HOWARD H. MITCHELL, Ph.D., Ph.B.
HENRY I. HUMPHSTONE, A.M.	GEORGE B. ROORBACH, A.M.
ARTHUR B. LIGHT, M.D.	PAUL B. HARTENSTEIN, B.S. in Econ.
SEYMOUR DEW. LUDLOW, B.S., M.D.	BENJAMIN A. THOMAS, A.M., M.D.

ACTIVE CHAPTER

Seniors

K. H. CISNEY	P. J. SHEA
P. E. HARTENSTEIN	J. B. MOUNT
D. W. HAYNES	H. A. BAUMAN
E. F. KOETSCH	L. Q. MILLER
W. W. MAGAI	H. BARTLE, JR.

Juniors

T. J. BARRETT	C. HOLLER
W. BLAKE	E. GOULLLOUD
L. BOYD	E. MACDONALD
A. CLARKE	R. MITCHELL
G. CLARKE	W. ROOSE
R. GENTLE	H. K. WARREN
R. S. HAYNES	C. WELLS

H. B. WOODS

Sophomores

W. FRETZ	F. H. KIDD
W. GEASEY	G. LYNNE
R. HOBLER	C. D. MORRIS
R. JIBBS	P. G. RIBLETT
R. JOHNSTON	V. WILLIAMS

Freshmen

T. E. BLOCH	T. S. LINDSEY, JR.
C. J. BURNETT	J. O. MATTSON
A. W. BYXBEE	B. P. PEARSE
G. M. DAVIDSON	A. REEVES, JR.
D. H. EVANS	S. J. SOKOLIS
A. FONTANA	H. STRONG, JR.
F. HAKE	W. T. SWEENEY
H. C. JAMES	H. A. THOMPSON
H. M. JONES	O. P. WILLSON

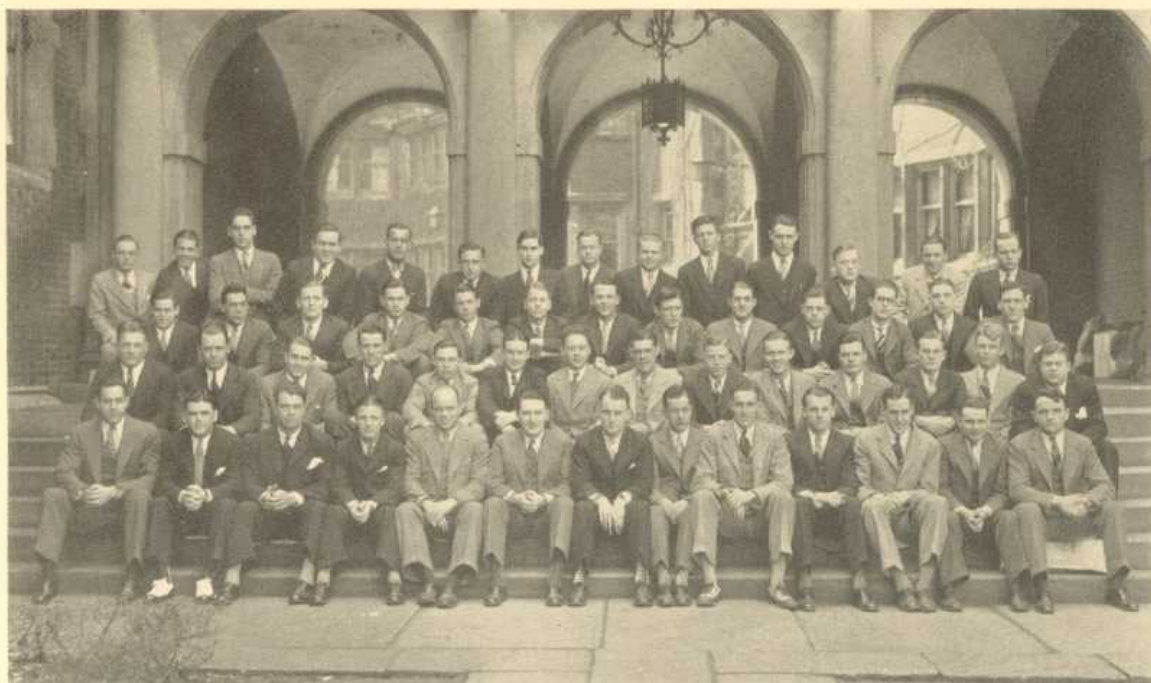

PEARSE HARTENSTEIN STRONG SWEENEY FONTANA WILLSON MATSON DAVIDSON EVANS HAKE JAMES BYBEE LINDSEY
 REEVES GENTLE JUMP JOHNSTON G. LYNNE FRETZ WILLIAMS JIBB KIDD HOBLER CHAMBERS BARTLE RIBLETT
 SOKOLIS BARRETT WELLS WOODS HOLLER A. CLARK GOULLAND MACDONALD BLAKE BOYD G. CLARK S. HAYNES ROOSE HADNOT
 JONES AYRES MAGAI MILLER WARREN BAUMAN KOETSCH W. LYNNE R. HAYNES CISNEY D. HAYNES SHEA HALPIN

DELTA UPSILON





Psi Upsilon Fraternity

Tau Chapter

300 SOUTH THIRTY-SIXTH STREET

*Twenty-seven Chapters. Founded in
1833 at Union College.
Established 1891*

FACULTY MEMBERS

JOHN WILLIAM ADAMS, A.B., M.D.
HENRY PAUL BROWN, B.S., M.D.
CLARENCE GRIFFIN CHILD, A.M., Ph.D., L.H.D.,
LL.D.
HARRY BROWN VAN DEVENTER, A.M., Ph.D.
HENRY HERBERT DONALDSON, Ph.D., Sc.D.
EDWARD THEODORE GRANDLIENARD, C.E.
WILLIAM PAGE HARBESON, B.S., Ph.D., LL.D.
JOHN ARTHUR MITCHELL, B.S.

JOHN PERCY MOORE, B.S., Ph.D.
LEWIS FREDERICK PILCHER, Ph.D., LL.B.
LAYTON BARTOL REGISTER, B.S., LL.B.
LEMUEL BRADDOCK SCHOFIELD, A.M., LL.B.
MILTON HAMOND STANSBURY, A.B.
RICHARD SAUNDERS STOYLE, Ph.B., LL.B.
ROBERT GRANT TORREY, M.D.
WILLIAM AUGUSTUS WEIDERSHEIM, A.B., LL.B.
WILLIAM CHATTIN WETHERILL, Ph.B., LL.D.

ALBERT DRAPER WHITING, M.D.

Seniors

JOHN NEGENDANK BALL
JOSEPH WASHINGTON BEALE
JAMES ALEXANDER BLIEDUNG
ROBERT HARVEY BOLTON
ALBERT MORRIS DILWORTH CASSEL
JAMES GIBBS FIELD

WESLEY HURLBUT GARNER
RICHARD MORE KEATOR
FRANCIS JOSEPH KELLY, JR.
EDGAR ALAN MASCHAL
LEIGHTON PAXTON STRADLEY, JR.
ROBERT NICHOLAS MITCHELL

GEORGE AUGUSTUS VARE

Juniors

WALTER ROBERT BLIEDUNG
JOHN WILLIAM CLEGG, JR.
FRANKLIN J. COLLINS, JR.
RALPH RICHARD EICHELBERGER
ROYAL DOUGLAS GREGG

JAMES HUGHES KNOWLES
RICHARD M. MILLER
JACOB RICHARD RANCK
BASIL D. ROBINSON
BENJAMIN CHARLES TABER

HENRY DEFOREST WRIGHT

Sophomores

PERCIVAL ROBERTS BAILEY, JR.
ROBERT M. CHAPIN, JR.
WILLIAM SPENCER CHILD
JOHN NORMAN CURTIS
PERRY ALLAN DAVIDSON, JR.
WESLEY EUGENE DAVIS, JR.
JOHN HYLAND DILKS

CHARLES MOORE GREENE
WALTER MOTT HUPFEL
WILLIAM NELSON MORICE, JR.
DONALD DEMOTT MOSS
ROBERT WHITNEY SMITH
WILLIAM C. WEEKS
ROBERT C. WILLIAMS

Freshmen

HARRY PARKHOUSE BROOM
WILLIAM FRANCIS COLTON
PHILLIP SHERIDAN DELANY
GEORGE FRANCIS HODGDON, JR.
WILLIAM MERSTIN HUGGINS
JOHN BECHTEL HULBURD
S. REED KEATOR

FRANK BLAND LAVERELL
ABRAM KENNETH MANN, II
WARRINGTON MCCULLOUGH, JR.
GRANT MCDUGALL
DONALD NEWTON MCKINLEY
ROBERT BRUCE MURRIE
JAMES MERRITT RICHARDS

CHARLES DAVIS SPARKS



RICHARDS MCKINLEY DELANEY MANN S. R. KEATOR LAVORELL HODGDON MCCULLOUGH WILLIAMS
 MURRIE SPARKS COLTON MACDOUGALL HUGGINS HURIBURD BROOME HUPPEL CURTIS
 MOSS DILKS DAVIDSON MORICE CHILDS WEEKS BAILEY SMITH DAVIS GREENE
 TABLER CLEGG COLLINS W. BLIEDUNG GREGG WRIGHT MITCHELL EICHELBERGER KNOWLES RANCK MILLER ROBINSON CHAPIN
 GARNER BEALE STRADLEY MASCHAL J. BLIEDUNG BALL BOLTON KELLEY CASSEL VAN LENNEP FIELD VARE R. KEATOR

PSI UPSILON





Kappa Sigma Fraternity

Alpha Epsilon Chapter

3706 LOCUST STREET

*One Hundred and Ten Chapters. Founded in
1869 at University of Virginia
Established 1892*

FACULTY MEMBERS

JAMES FURNAS BOGARDUS, A.B.	ARNOLD K. HENRY, M.A.
GEORGE HOWARD EHLERS, M.E.	LEWIS HENRY KIMMEL, A.B.
PAUL GEMMILL, A.B.	JOHN VALENTINE LOVITT
OLIVER EDMUND GLENN, A.M., Ph.D.	GEORGE W. MCCLELLAND, A.M., Ph.D.
JOHN ROBINS HART, A.M.	FRANCIS HUGH SHIELDS, A.B., LL.D.

ACTIVE CHAPTER

Seniors

ALBERT B. BRODBECK	WILLIAM NOONAN
ALBERT C. FISHER	EDWARD PETERS
MATHEW MCCONNELL	EDWARD P. O'REILLY
MATTLAND MCHENRY	WILLIAM C. ROWLAND

JOHN L. UTZ

Juniors

JOSEPH W. ARCIER	GERALD MORRIS
ROBERT W. BULL, JR.	PERRY M. OLIVER
RICHARD T. BURROUGHS	JOHN OLSEN
FITZGERALD GORE	VAN DORN ROCK
FRANK LE GOST	BEN W. STRICKLAND

ABNER G. WALTERS

Sophomores

JOHN BARBER	JOHN MAHANEY
ARTHUR J. BARNETT	BEN MARSHALL
WALTON BRAND	RAYMOND MARROW
CHARLES DEETER	JOSEPH MURPHY
CARLTON FOSTER	FRANK REILLY
DAVID GENDELL	GEORGE STANFORD
JOHN HOLBROOK	FRED STEINGRABER

Freshmen

ROBERT BUELL	DONALD MCCREE
LLOYD DUCHART	FRANK MCGURL
JOHN DONNELL	HORACE MACLAREN
CHARLES HANCOX	JOHN NIECE
JAMES HEALEY	ROBERT SHOUP
ROBERT JONES	JOHN S. UPHAM
WALTER LENHARD	ROBERT WANDS
GEORGE MARTENS	FELIX WEBB

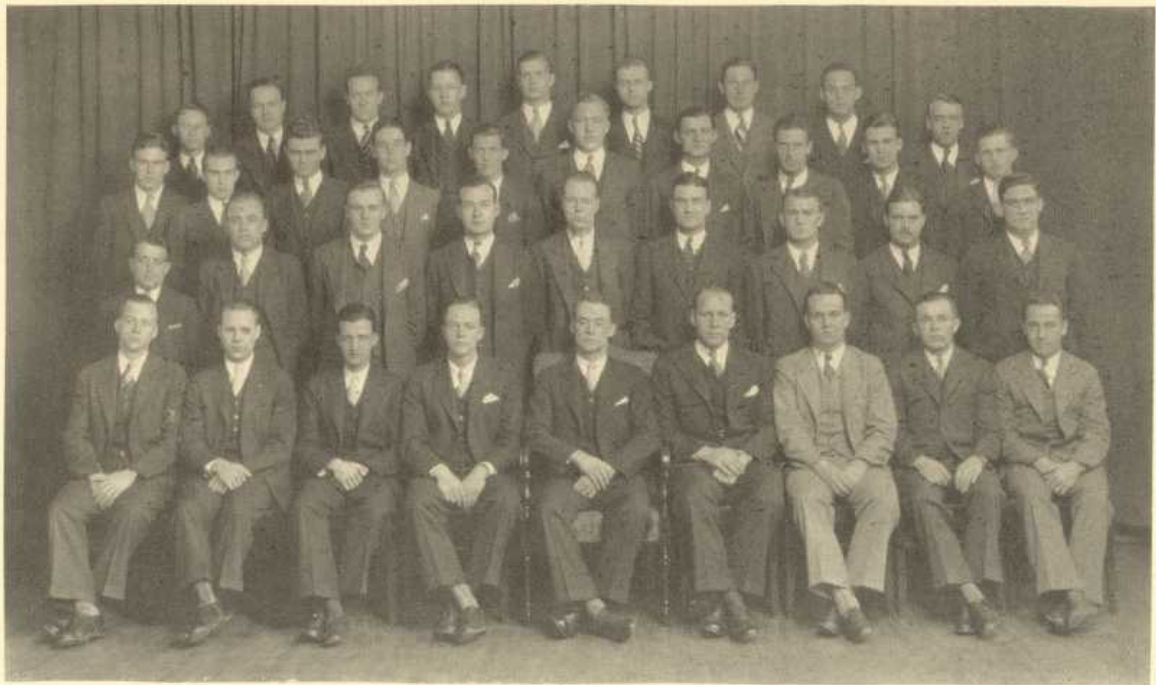

UPHAM MCGURL HANCOX LENHARD SHOUP NIECE MARTENS BUELL WEBB
 DUCHARDT MACLAREN DONNELL JONES DEETER GENDELL BARNHART HEELY BOUTON MCCREE
 MAHANEY STEINGRABER HOLBROOK WALTER BULL PETERS FOSTER MURPHY BARBER
 OLIVER ROCK NOONAN SLAUGHTER FISHER UTZ BURROUGHS LEGOST ARCIER

KAPPA SIGMA





Sigma Nu Fraternity

Beta Rho Chapter

3819 WALNUT STREET

*Ninety-one Chapters, Founded in 1869 at the
Virginia Military Institute, Lexington, Va.
Established 1894*

FACULTY MEMBERS

ALLAN CHESTER, A.B.
JOHN HARVEY, M.D.
HOWARD THRUNE HOVDE, B.S. in Econ.
GEORGE EVERETT LITCHWORTH, JR., A.B.
JOHN HENRY REINERS, JR., A.B.

ACTIVE CHAPTER

Seniors

EDWARD T. COX	WILLIAM D. LILLEY
PAUL R. FOIGHT	JOHN F. McFEATTERS
LESTER F. GREIB	ARCHIBALD W. PAULL
ALBERT GRIFFIN	WARREN A. ROGERS
HARRY E. HUSTON	JOHN C. MENIHAN
HARRY W. WICKENHISER	

Juniors

EDWARD CRAVEN	EDGAR C. LOGAN
FREDERICK W. DEGENHARDT	ELLIS G. MINNER
EDWARD L. GRUBER	GEORGE H. MORNINGSTAR
RICHARD C. KNERR	RICHARD W. ROWDEN
WARREN S. LANE	WALTER T. SHELDON
JOSEPH R. TREW	

Sophomores

ANGUS M. BROWN	HOWARD L. HAMMOND
GEORGE L. EASTWOOD	KENNETH J. PATZMAN
HOWARD B. ERVIN	JAMES H. STRYKER

Freshmen

FREDERICK H. BOKOP	EDWARD A. PELLISSIER
HOWARD H. COLEHOWER	WILLIAM J. RANKIN
LESLIE B. COVIN	EDWARD C. REICHE
GORDON CROWELL	ROBERT C. REINERT
KENNETH F. GRIFFITH	JOHN G. SHEDD
PURVES HARLEY	VIVIAN D. SMITH
FRANK M. HEWSON	GRANT SPARKS
EUGENE L. KIBBE	WILLIAM SPECHT
ROBERT S. KERN	RANDALL D. WARDEN
WILLIAM M. NASH	DUDLEY H. WHITE
ROBERT R. ONDERDONK	RALPH W. WHITEHILL



CROWELL HEWSON PELLISSIER WHITEHILL COLEHOWER BOKOP ONDERDONK HARTLEY RANKIN ROWDEN
 LOGAN SHEDD SMITH WARDEN EASTWOOD BROWN PATZMAN WHITE COLVIN SPECHT LANE
 GRIFFITH TREW MINNER GRUBER COX GRIEB KNERR DEYGENHARDT REINERT
 PAULL WICHENHISER RODGERS McFEATHERS FOIGHT GRIFFIN HUSTON

SIGMA NU





Alpha Chi Rho

Phi Phi Chapter

219 SOUTH THIRTY-SIXTH STREET

Founded 1895. Established 1896.

FACULTY MEMBERS

ROBERT VINCENT BOLGER, B.S. in Econ.
LEE NELSON GULICK, B.S. in M.E.
JOHN ROBINSON HUGGINS, A.B.
GEORGE ARTHUR MACFARLAND, B.S. in Econ.
PHILIP CHILDS PENDLETON, B.S. in Econ.

EDGAR LEROY POTTS, A.B., LL.B.
ISAAC JOACHIM SCHWATT, Ph.D.
PERCY VAN DYKE SHELLY, A.B., A.M., Ph.D.
OWEN LOUIS SHIM, B.S. in Chem., Ph.D.
HAROLD SAEGER STINE, A.B.

TREVOR BREWSTER YATES, A.B.

Seniors

JOHN TRESSLAR BEDDOE
SNOWDEN EBLING
WARREN VAN ELMENDORF
RAFAEL G. HERNANDEZ
MALCOLM FREDERICK HILL

JOHN JOSEPH MONROE
BENTON CARUTHERS MULLIKIN
WALTER LOUIS REICHARDT
EDWIN HENRY SCHADT
ROBERT PERRY SCHERMERHORN

WILLIAM HENRY WESTPHAL

Juniors

JAMES HARRISON BARTLETT
ELIOT ACKER COMPTON
PAUL TILGHMAN DIEFENDERFER
ARTHUR JAMES FEIL, JR.
HERBERT OWEN GOSLIN
JOHN ALBERT GRONER

JOSEPH LOWRIE INGLE, III
JAMES WELLS LEY
JAMES FRANKLIN NORCROSS
EDWIN M. REYNOLDS
CHARLES FRED SCHERMERHORN, JR.
WILLIAMS IRVING WILLIAMS

Sophomores

ELIOT HUMPHREY CLARK
RICHARD E. SMITH DEICHLER
SAMUEL CHERRY HANBY
RICHARD ZECHMAN HILL
JAMES THOMAS LIDDLE
CHARLES STEWART LYNN

ELWYN STANLEY LYON
EDWIN HILLYER MANNING
ROLAND OSCAR PATITZ
CHARLES EDWARD SNYDER
STANLEY HART TEVIS, JR.
WILLIAM NICHOLAS WILLIAMS

WALTER RICHARD WINTERS

Freshmen

ROBERT STANTON ALBRECHT
EDWARD GOLDEN BEATTY
CORNELIUS VAN REYPEN BOGERT, JR.
LEWIS JOSEPH CARIFFE
RICHARD MILES DEWHURST
WILLIAM H. F. AUF DER HEYDE, JR.
HENRY BEECHER JAMESON
GASTON ROBERT JOUSSON

JOHN ELMER KIEFFER, II
ROBERT HORNILL MATHEWSON
ALFRED WILLITS MCKINLEY
DONALD FREE MITCHELL
CLIFFORD CHARLES PIERSON
DUANE GEORGE SONNEBORN
GEORGE MARTIN SYVERSON
EARL MANSELL WILSON



BEATTY BOGERT SONNEBORN ALBRECHT AUF DER HEYDE MATHEWSON MITCHELL PEARSON MCKINLEY SYNERSON
 CAFFE WINTERS SNYDER WILLIAMS PATITZ LIDDLE R. HILL LYNN JAMESON
 CLARK DUEFENDERFER REYNOLDS FEIL COMPTON DEICHLER BARTLETT NORCROSS GRONER INGLE MANNING GOSLING
 BEDDOE M. HILL REICHARDT VAN ELMENDORF SCHATZ MULLIKIN SCHERMERHORN WESTPHAL HERNANDEZ

ALPHA CHI RHO





Delta Tau Delta Fraternity

Omega Chapter

3533 LOCUST STREET

*Seventy-four Chapters. Founded in 1859 at
Bethany College, Bethany, W. Va.
Established 1897*

FACULTY MEMBERS

HORACE M. BARBA, A.B., LL.B.	THOMAS P. McCUTCHEON, A.B., Ph.D.
WALTER S. CORNELL, B.S., Ph.D., Litt.D.	GEORGE M. PIERSOL, B.S., M.D.
R. B. EUTSLER, Ph.D.	FREDERICK S. SCHOFIELD, M.D.
MORTON McCUTCHEON, A.B., M.D.	WILLIAM C. H. SLAGLE, C.E., Sc.D.

ACTIVE CHAPTER

Seniors

WILLIAM D. BENEDICT	ALBERT D. DAWSON
CHARLES F. BRENNAN	CHARLES E. HABICH
AUSTIN E. NOONAN	

Juniors

WILLIAM H. COOPER	ROBERT D. REED
WILLIAM J. DIETZ	GEORGE S. SAYLOR
BULUS H. FLANAGAN	CARL G. SCHAMU
WILLIAM F. GOLDNER	FRANCIS E. SUNDERLAND
LAWRENCE P. MANNING, 3RD	JAMES A. THOMSON
FRANCIS J. McLoughlin	WALTER G. WINTERSMITH

Sophomores

RALPH C. HESSE	CHARLES A. KEYSER
RICHARD S. KRUG	

Freshmen

ARTHUR B. COMPTON, JR.	CHARLES A. HURLEY
PHILLIP B. COAN	ROBERT L. HARTUNG
JOHN W. DORISS	JAMES A. KENNEDY
CLIFFORD W. DICKINSON	JOSEPH LORD
JAMES A. FOSTER	WILLIAM L. MOFFAT
DANIEL V. FOSTER, JR.	JAMES H. OSBORNE
CHARLES A. GRUMBLING	GUS T. SMITH
ROBERT J. WILKES	

Pledges

JOHN BOTTOMLEY	WILLIAM BURTON
LLOYD SAGENDORPH	

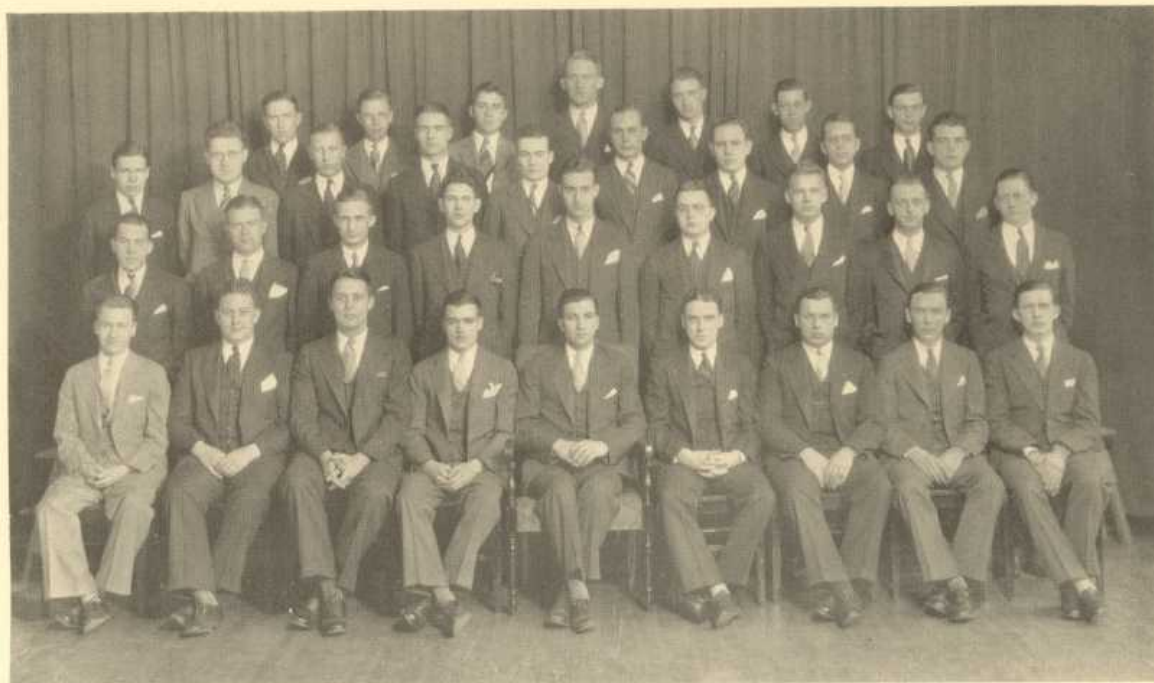

	FOSTER	COMPTON	WILKES	SMITH	KENNEDY	SAGENDORPH	DICKINSON	
FOSTER	HURLEY	GRUMBLING	COAN	WINTERSMITH	DORIS	MOFFAT	HARTUNG	BOTTOMLEY
ROBBINS	GOLDNER	KEYSER	DIETZ	KRUG	THOMPSON	SCHAMU	LIVINGSTON	REED
SUNDERLAND	COOPER	HESSE	FLANAGAN	DAWSON	BENEDICT	MANNING	BRENNAN	NOONAN

DELTA TAU DELTA





Delta Kappa Epsilon Fraternity

Delta Kappa Chapter

*Forty-five Chapters. Founded in 1844 at
Yale University, New Haven, Conn.
Established 1899*

FACULTY MEMBERS

ANDREW J. BIEMILLER, A.B., M.A.
HIRAM B. CALKINS, B.S. in Econ.
THOMAS A. COPE, A.B., M.D.

LUTHER A. HARR, B.S. in Econ., Ph.D.
SHERMAN G. LANDERS, B.S. in Econ.
DANIEL E. OWEN, A.B., Ph.D.

ACTIVE CHAPTER

Seniors

ROBERT H. BARNES
RAYMOND L. LANSILL

LEVERNE R. ROOT
JAMES J. SLATTERY, JR.

Juniors

WALTER F. BARRY
CHESTER E. BOYLE
RICHARD C. BROCKWAY
THOMAS A. COPE, JR.

PHILIP K. HALL
GEORGE L. JOHNSON
GEORGE W. MILLER, 3RD
JEROME H. PINTOF

Sophomores

RICHARD L. BERKSON
ADOLF BREMER, JR.
JOSEPH P. CARROLL
ALBERT R. ERSKINE, JR.
WALTER T. GRANDY
ALLISON B. HART

JEROME LENG
FRANK H. MERRICK
ARTHUR H. PADULA
JOHN E. ROBINSON
ARTHUR N. SHEIDLER
CHARLES S. SNYDER

Freshmen

ROBERT A. BARRINGER
ROBERT J. HOLLAND
JOHN K. LAIRD
AVON L. NEWCOMB
CYRUS L. NEWCOMB, JR.
WILLIAM H. PORTER
CARLETON B. ROBINSON

JAMES V. SCOTT
JAMES D. TAYLOR
ROBERT M. VALLET
FRANKLIN F. VONNEGUT
FRANK W. WILLIAMSON
W. GORDON WOOD
JOHN P. ZEIGLER

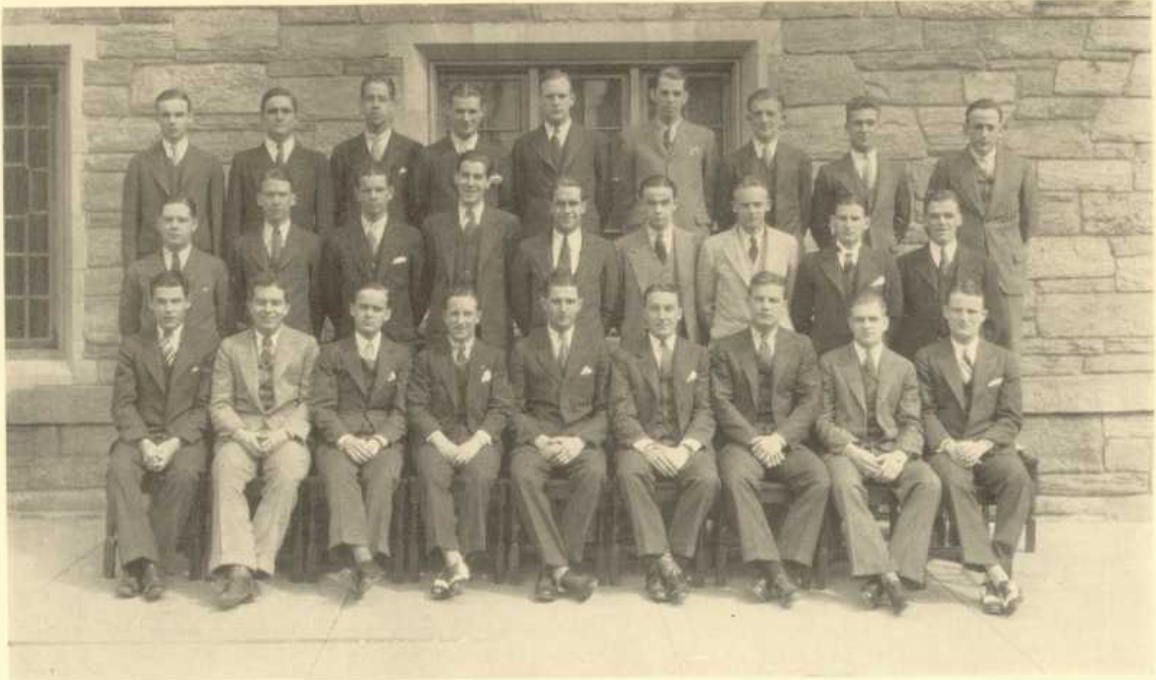

BARRINGER J. ROBINSON TAYLOR C. NEWCOMB SCOTT SLATER SNYDER C. ROBINSON LENG
 BOYLE LAIRD VONNEGUT MILLER BREMMER BARRY WOOD A. NEWCOMB HOLLAND
 PINTOFF BARNES HART GRANDY LANSILL BROCKWAY SLATTERY ROOT JOHNSON

DELTA KAPPA EPSILON





Phi Sigma Kappa Fraternity

Mu Chapter

3618 LOCUST STREET

*Fifty-one Chapters. Founded in 1873 at
Massachusetts Agricultural College,
Amherst, Massachusetts
Established at Pennsylvania, 1900*

FACULTY MEMBERS

CHARLES ALBERT ANDERSON, Rev.
WALTER LINFOOT CARISS, M.D.
THOMAS CONWAY, JR., Ph.D.
JAMES HERBERT HORNADAY, B.S.
JOHN FINTON HUMES, A.B., A.M.
JAY LESTER OTIS, A.B.

KARL WILLIAM H. SCHOLZ, B.S., A.M., Ph.D.
SIDNEY SANDERSON, A.M., Ph.D.
LEIGHTON PAXTON STRADLEY, LL.B.
G. LLOYD WILSON, A.B.
PERCIVAL WILSON, C.E.
ROBERT MILLER STABLER, A.B.

SAMUEL R. REYNOLDS, A.B.

ACTIVE MEMBERS

Seniors

DONALD HAVILAND BROWNELL
LAWRENCE LITCHFIELD CLARKE
JOSEPH SAUNDERS EATON
GUERT WILLIAM ENSIGN, JR.
RALPH ALEXANDER FOSSEY
WILLIAM CALDER FREEMAN

HENRY KNOWLTON KEY
JOHN ROBERT NICHOLS
HOWARD BENJAMIN NORMAND
ARTHUR CARLING TONER, JR.
THOMAS CLUFF WILSON
JAMES BIEHL ZELLER, JR.

Juniors

MARUE CHALLONER CARROLL
HARRY REID DAVIS, JR.
CRAWFORD DARY DUNHAM
JAMES FRANCIS EGAN
THOMAS CHAPMAN FERGUSON
CHARLES CROTHERS GRANT, JR.
CLARKSON HILL

CHARLES MINOR KREKEL
FRANCIS CRAIG MOORE
JOHN ALBERT RANK, JR.
WALTER EDSON ROSE, JR.
WILLIAM BURRILL SEAYER
MARVIN SLYVESTER SHADEL
PAUL BESHORE SLOAT

HOWARD MORRILL TOWER

Sophomores

JOHN FAUNTELETTE BELSTERLING
JAMES HOPKINS CHUBB
JOSEPH LINDEN HEACOCK
WILLIAM EDWARD KORNEMANN
EDWIN HENRY KREKEL
WALTER KIRK KUECHLER
LOUIS WARREN MAHN

MAURICE CARTER MCNIFF
JAMES HAROLD OSBORNE
ALLANSON GAY PULLEN
EDWARD HARLAN PYLE, II
GWILYM RONALD THOMAS
WITMER DEAN TROXELL
CARL OSCAR TURNER

FREDERICK ULLRICH

Freshmen

BERTRAM EDWARD GARDNER
FRANK LEWIS HANLE
GEORGE WARREN HAWKES, JR.
FRANCIS HEATH HENDERSON
JOHN JOSEPH KITCHEN

CARL HAER KNIRK
JAMES WILLIAM LOVE
FREDERICK ALLEN NELSON
PAUL OLIVER SEBASTIAN
JOHN WILDMAN WATSON

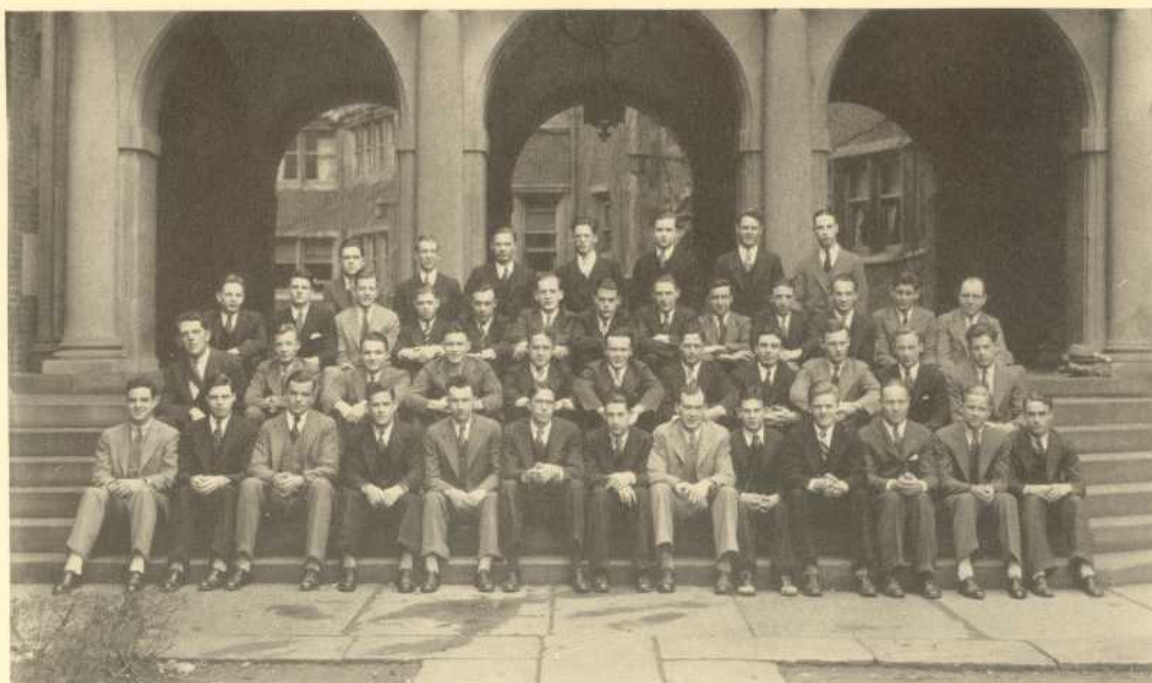

HAWKES NELSON SEBASTIAN WILLIS LOVE KITCHEN WATSON
 PULLEN HENDERSON HEACOCK MCKNIFF OSBORN TURNER HOULE CANOE CHUBB ULRICH KNIRK BELSTERLING SCHOLZ
 WILSON MANN SLOAT DUNHAM RANK FERGUSON KREKEL MOORE KENCHLER THOMAS TROXELL
 EGAN TOWER DAVIS FOSSEY TONER KEY ENSIGN NORMAND NICHOLS EATON HUMES ROSE GRANT

PHI SIGMA KAPPA





Sigma Alpha Epsilon Fraternity

Pennsylvania Theta Chapter

3908 SPRUCE STREET

*One Hundred and Three Chapters. Founded in
1856 at University of Alabama, Tuscaloosa, Ala.
Established 1901*

FACULTY MEMBERS

DONALD YOUNG, A.B., A.M., Ph.D. ROBERT MITCHELL, B.S. in Econ.
J. L. JONES, A.B.

ACTIVE CHAPTER

Seniors

ROBERT BEAUDRY
LLEWELLYN HARPER
WILLIAM KASTLER
THOMAS MAGNER
LAWSON MILES
HARRY SMITH
JOHN PARSONS

PHILIP CARPENTER
EDWARD PURSELL
CARROLL PRATT
CONRAD SCHWOERER
NEWBURN SMITH
GEORGE TATE
NOBLE HALL

FRANK THOMPSON

Juniors

A. G. COX ATWATER
BERNARD BERLINGER
MALCOLM DUNHAM
ROBERT FIELDS
FRANKLIN HUNT
MARSHALL LARRABEE
JOHN LAUBE
EDWARD PARSONS

JAMES PETERSON
GEORGE REICHERT
EUGENE ROESER
RICHARD SPRENG
CHARLES STAPLES
DU BOSE VANN
EDWARD VINCENT
WALTER WELHAM

CHARLES WOOLEVER

Sophomores

LAMOINE BOYLE
ROBERT BRUBAKER
GLENN CLARK
WILLIAM DILLON
ALFRED HARRIS
WALTER HEINZEMANN
CHARLES HUMMEL
CHARLES ISRAEL
EDWARD JACKSON
PAUL KELLENBURG

JOHN KERR
WILLIAM LARRABEE
CLAY LEE
ROBERT LYONS
GEORGE LOVELESS
PAUL MORRILL
WARD PARKER
FRANK PIE
DONALD SMITH
VICTOR SMITH

WILLIAM UZZELL

Freshmen

JOHN BISSMAN
ROBERT DAVIS
WALTER FRIDAY
MELBOURNE HEMEON
JAMES HOTCHKISS
PAUL LONG
CALVIN ALTHOUSE

GEORGE PENDLETON
ALFRED PFEIFER
CHARLES PIERSON
STUART ROOT
AUBREY SMITH
DERBY THOMAS
GRANT TAGGART, JR.

RICHARD MORROW

Graduate Students

RAYMOND THOMPSON

WILLIAM SHAFFER

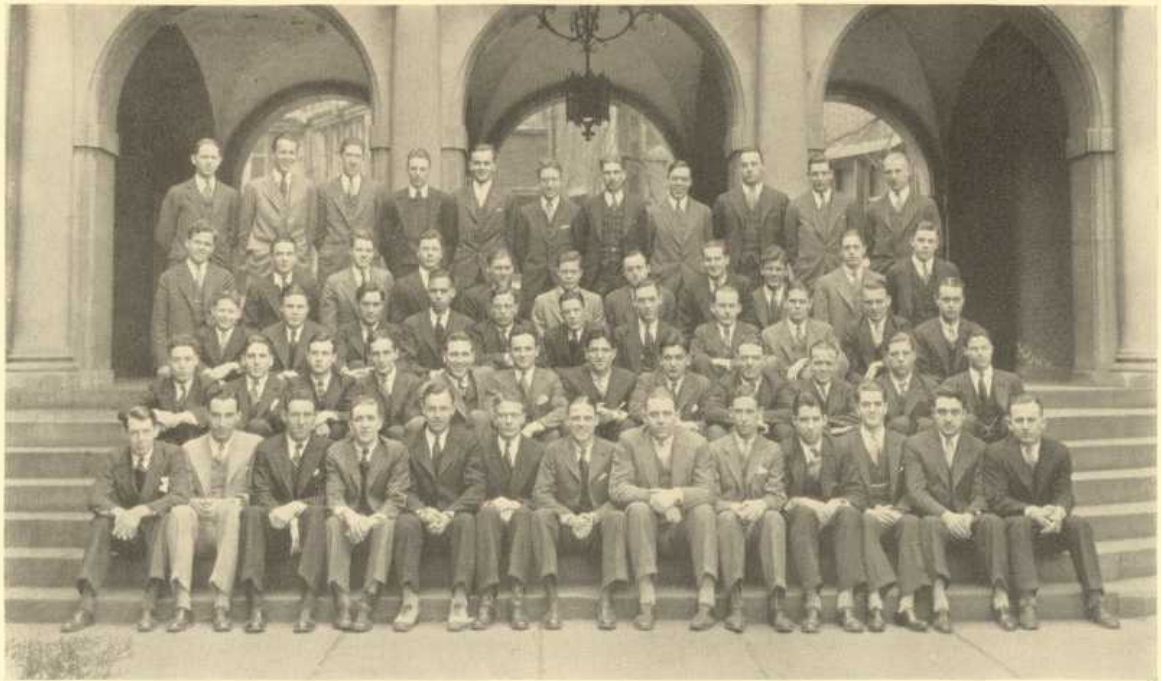

J. MOORE N. HALL KERR BOYLE ISRAEL FIELDS CLARK TAGART PETERSON DAVIS BISSMAN
 LONG MORROW ROOT HOTCHKISS PFEIFFER THOMAS FRIDAY PENDLETON HEMEON ALTHOUSE PEARSON
 LOVELACE PARSONS HEINZMAN HUMMELL SHAEFER THOMPSON LIONS UZZEL HARRIS LARRABEE PARKER
 D. SMITH SCHWOERER REICHERT SPRENG BERLINGER STAPLES PIE LAUBE ROESER DUNHAM VANN WOOLEVER
 THOMPSON KASTLER MAGNER BEAUDRY HUNT PARSONS TATE HARPER CARPENTER N. SMITH PURSELL H. SMITH PRATT

SIGMA ALPHA EPSILON





Sigma Phi Epsilon Fraternity

Pennsylvania Delta Chapter

3909 SPRUCE STREET

*Sixty-two Chapters. Founded in 1901 at the
University of Richmond, Richmond, Va.
Established 1904*

FACULTY MEMBERS

WILLIAM BATES, M.D.	CARL KELSEY, Ph.D.
MATTHEW W. BLACK, A.M., Ph.D.	ROLAND L. KRAMER, A.M., Ph.D.
JOHN F. BRIDGEMAN, B.S. in Econ., A.M.	WILLIAM J. PHILLIPS, A.M.
CHARLES DeV. FAWCETT, B.S. in Econ.	JONATHAN H. PUGH, B.S. in Econ.
ALFRED I. HALLOWELL, M.S., Ph.D.	FRANK G. SPECK, A.M., Ph.D.
STEPHEN B. SWEENEY, B.S. in Econ., Ph.D.	

ACTIVE CHAPTER

Seniors

CHARLES L. CAMPBELL, JR.	C. WARNER KOENIG
HERMAN W. FISCHER	A. EDWARD LOBLEY
LEMUEL A. GEYER	CHARLES S. E. SIMMONS
JOHN H. C. GRAY	FREDERICK J. WOLF

Juniors

HERMANN F. BALL	CLARK H. HUNGERFORD
MELVIN H. CAMPBELL	WILLIAM G. KINKAID
EARL W. CASSEL	PAUL H. LANGNER, JR.
ELMO H. COOK	RALPH W. MILLER
W. RODMAN DERR	JOHN T. MOONEY
ROBERT O. DRIVER	JOSEPH S. STEVENS
ROBERT G. DUNLOP	JOHN L. TURNBULL, JR.
ANTHONY G. FELIX, JR.	FRANKLIN H. WOLF
GEORGE W. FISK	WALTER V. WOODWORTH

Sophomores

FREDERICK E. BARMORE	JOHN H. GOTWALS
T. WALTER M. COLLINS	FRANK B. HAYLOCK
RICHARD E. CUMMINGS	FREDERICK S. KLEIN
SYLVESTER J. DEEHAN, 2ND	FREDERICK B. REILLY
WALTER H. YOUNG	

Freshmen

PAUL F. ALLEN	WILLIAM E. LLOYD, JR.
RAYMOND U. BRETT	PAUL M. MATHENY
CLIFFORD R. CHAPMAN	THOMAS A. MCCARTHY
HENRY K. CRESSMAN	F. ELLIOT MILLS
J. STANLEY DAVIDSON	MONROE G. SMITH
JACK B. DE VIEGER	ROBERT VON M. SMYTH
ROBERT L. GRAY, JR.	M. HARRY WEEKS, JR.
CHARLES E. HEADLEY	T. REESE WILLIAMS, 2ND
JEROME E. LANGELL	JOHN W. YARNALL
JOHN H. LANGLOIS	HERBERT H. ZARING



MATHENY WILLIAMS MCCARTHY
 SMYTH SMITH BRETT YARNALL LANGELL CHAPMAN DAVIDSON ZARING
 R. L. GRAY LLOYD DEEHAN COLLINS ALLEN BARMORE MILLS KLEIN GRESSMAN BALL HEADLEY LANGNER
 MILLER FELIX CUMMINGS WOODWORTH M. H. CAMPBELL COOK KINKAID MOONEY DUNLOP HUNGERFORD TURNBULL
 LORLEY C. L. CAMPBELL F. J. WOLF J. GRAY GEYER FISCHER KONEIG FISK F. H. WOLF STEVENS

ΣΓΜΑ ΦΙ ΕΠΣΙΛΟΝ



Delta Chi Fraternity

Pennsylvania Chapter

3640 CHESTNUT STREET

*Thirty-six Chapters. Founded in 1890 at Cornell University, Ithaca, N. Y.
Established 1904. Re-Established 1929*

FACULTY MEMBERS

LAURENCE S. MOYER, A.B.
FRANKLIN B. KRAUSE, A.M.
JAMES C. MILLER, M.A., Ph.D.
HERMAN V. AMES, M.A., Ph.D.
FREDERICK M. WORLEY, B.S. in Econ.

ACTIVE MEMBERS

DONALD T. LANGHORNE
CARL V. PETERSON
CLYDE U. COOK
W. BUDD HUNTER, JR.
BERGMAN S. LETZLER
SYDNEY R. LOESER
JOHN C. WARDELL, JR.
GEORGE L. WOLFORD
FRANK A. SHERMAN, JR.
PAUL H. YEAKLE
ALVIN H. FUNKE, JR.
ARTHUR I. MARTINDALE
HENRY L. PINKERTON
WALTER L. ROTHWELL
ROBERT W. CHUBB
DONALD G. HILL
GEORGE L. HOFFMAN
KENNETH M. STEWART
ALEXANDER MACD. VANCE
M. ROYDEN C. ASTLEY

HOWARD W. SILLIMAN
JOSEPH D. BURTIS
ROBERT C. BRILLINGER
ERNEST E. MILLER
NORMAN S. LANE
ARTHUR H. HIGBIE
GEORGE P. POPP
JOHN W. MCHENRY
LEROY K. ULRICH
EDWARD M. SULLIVAN
ELWYN D. VAN HOUTEN
DAVID LAD. HUESTIS
HUDSON L. WHITENIGHT
EDMUND W. MARTINDALE
DANIEL J. GRIER
GEORGE S. MOYER
JOHN T. SLABOSKI
DANIEL A. MACATEER
W. H. CRAIG SIM
JOHN W. CROSWELL

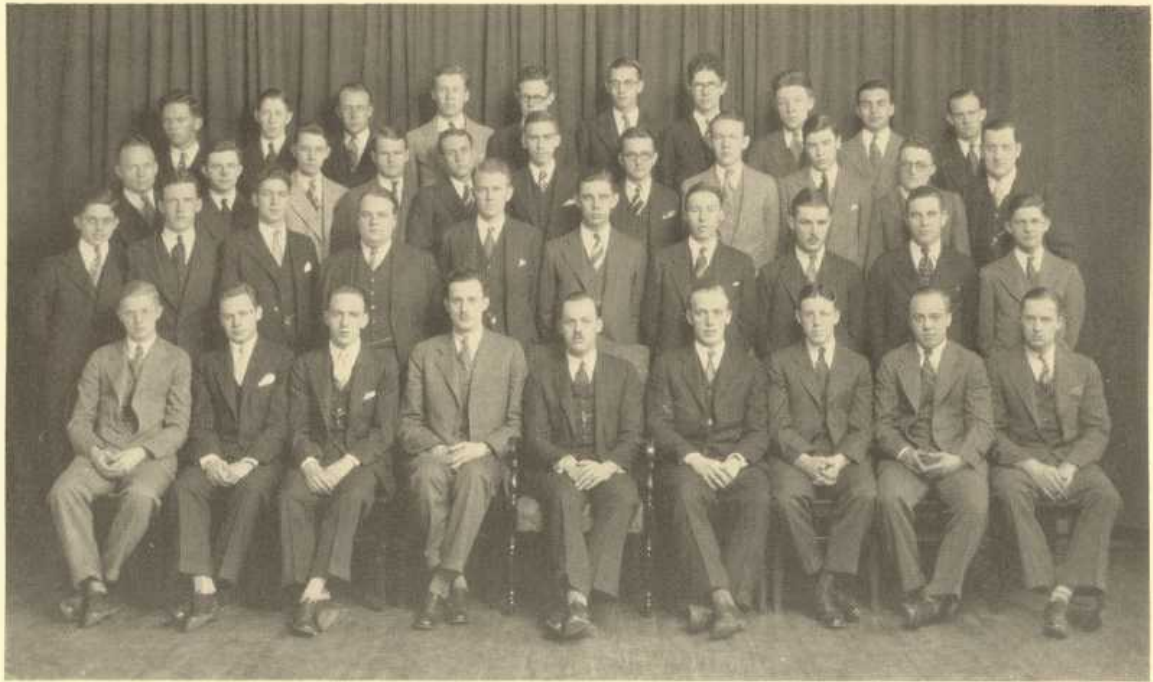

MILLER	MOYER	CROSWELL	SIM	HIGBIE	LANE	BRILLINGER	POPP	ULRICH	MCHEERY
WHITENIGHT	E. MARTINDALE	VAN HOUTEN	SULLIVAN	CHUBB	ASTLEY	STEWART	MACATEER	GRIER	HUESTIS
HOFFMAN	A. MARTINDALE	ROTHWELL	WOLFORD	PETERSON	YEAKEL	LOESER	HUNTER	HILL	LETZLER
SHERMAN	WARDELL	FUNKE	VANCE	COOK	PINKERTON	SILLIMAN	BURTIS	LANGHORNE	

DELTA CHI





Pi Lambda Phi Fraternity

Zeta Chapter

3800 LOCUST STREET

*Nineteen Chapters. Founded in 1895 at
Yale University, New Haven, Conn.
Established 1905*

ACTIVE CHAPTER

Freshmen

ALTON BLAUNER	ARTHUR B. KAPLAN
VICTOR B. GILBERT	ROBERT DEXTER NEWMAN
J. WILLIAM GIMBEL, JR.	HAROLD LEONARD RINER
LAWRENCE JASIE	ALLEN RUSSELL
LEE A. SCHEUERMAN, JR.	

Sophomores

WILLIAM H. ARKIN	ARTHUR THOMAS SARNOFF
STUART S. BLAUNER	EDWARD RAYMOND SCHWARTZ
MILFORD KAY	S. THEODORE SUSSMAN
PHILIP LEVINE	ROBERT EMMET WEIL
MATHEW ZEIGNER	

Seniors

MAX ALTMAN	JEROME ELIOT HEIL
JULIUS T. ASCH	I. NORMAN KOCH
LOUIS LYMAN BAERE	A. SIDNEY KORNHEISER
LORIN SANFORD BERNE	MILTON H. LEVY
JOSEPH I. GROSS	ROBERT LESTER MILIUS
SAMUEL HOFFMAN	MORTON PERRY SPIES
FOSTER ERWIN VOGEL	

Juniors

SYDNEY C. EFFRON	EDWARD J. GRUNEBaum
STANLEY J. FISHMAN	JOHN J. PREIS
LEON LEVY	ROBERT ROSENTHAL
NORBERT NATANSON	DAVID SCHULMAN
IRVING ELFENBEIN	IRA WANDER
NORMAN V. WECHSLER	

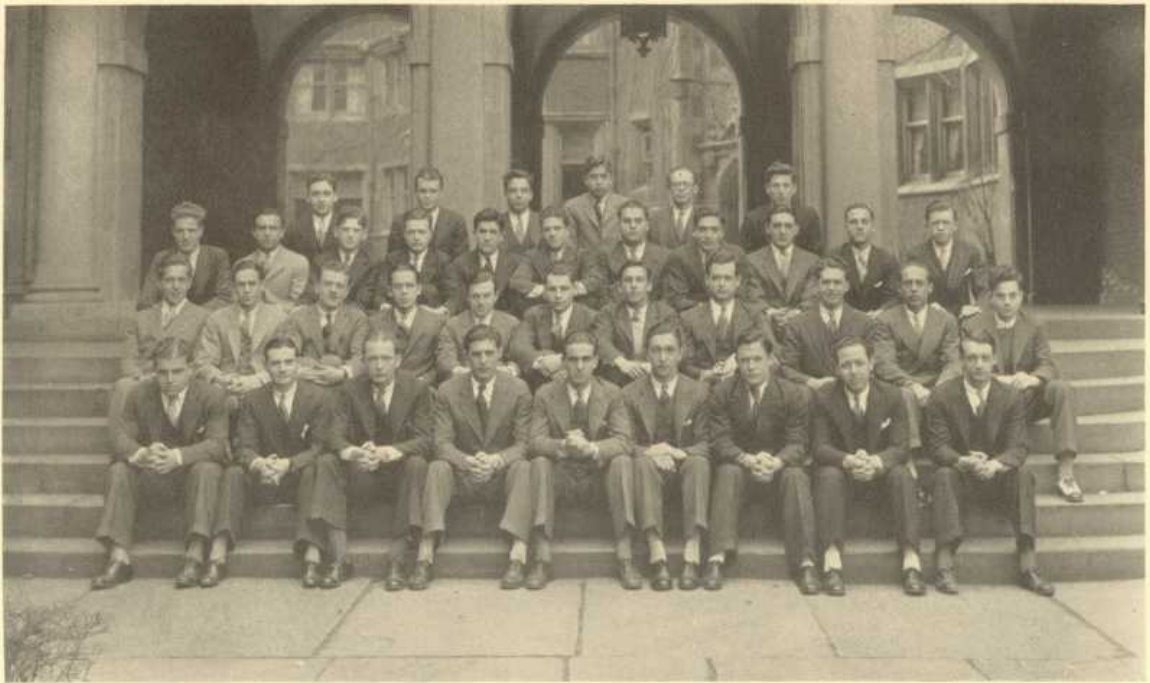

GROSS WANDER NATANSON EFFRON ROSENTHAL ELFFENBEIN
 WECHSLER GOLDMAN L. LEVY FISHMAN SPIES ASCH PREIS KOCH HOFFMAN BAERE M. LEVY
 GRUNENBAUM VOGEL ALTMAN BERNE KORNHEISER MILIUS ARKIN KAY LEVINE WEIL HEIL
 ZIEGNER JASIE SHEUERMAN KATZ SCHWARTZ NEWMAN BLAUNER RINER GIMBEL

PI LAMBDA PHI





Acacia Fraternity

Franklin Chapter

3907 SPRUCE STREET

*Thirty-three Chapters. Founded in 1904, at
University of Michigan, Ann Arbor, Mich.
Established 1906*

FACULTY MEMBERS

WILLIAM A. CAPON, D.D.S.
CLYDE R. DENGLER, M. A.
J. RUSSELL DOUBMAN, B.S. in Econ., M.A.,
LL.B., Ph.D.
LELAND J. GORDON, B.S. in Econ., M.A.
GEORGE H. HALLETT, Ph.D.
WILLIAM D. HARKINS, A.B., LL.B.
WILLIAM R. HOCKENBERRY, A.M.
SOLOMON S. HUEBNER, M.S., Ph.D.
D. B. JEREMIAH, A. M.
J. F. JEREMIAH, B.S. in Econ.
EDWARD LODHOLTZ, M.D.
COLLIER F. MARTIN, M.D.
RAYMOND MORGAN, Ph.D.
GEORGE E. NITZSCHE, LL.B.
G. E. OWEN, Ph.D.
ROBERT RIEGEL, Ph.D.
PHILLIP S. STOUT, M.D.
J. J. SUTTON, B.S. in Econ.
J. R. WHITAKER, B.S. in Econ.

ACTIVE CHAPTER

G. WAYNE ALTENBERG
EMIL M. CHRIST
WALTER A. DOMANN
RUSSELL H. HAGNER
EDWARD G. HARTZELL
RUDOLF J. HOFER, JR.
CARL E. HONTZ
JOSEPH P. JAQUISH
JOHN W. MACGUIRE

W. HAROLD MOONEY
EDWARD W. OVERLY
JOHN A. PALMER
MURRAY H. SHRENK, JR.
K. RUSSELL SMITH
ARTHUR L. SNOVER
ALEXANDER TAYLOR
EARL B. UNGER
FREDERICK W. WHITTLESEY

WILLIAM ZEGLIN

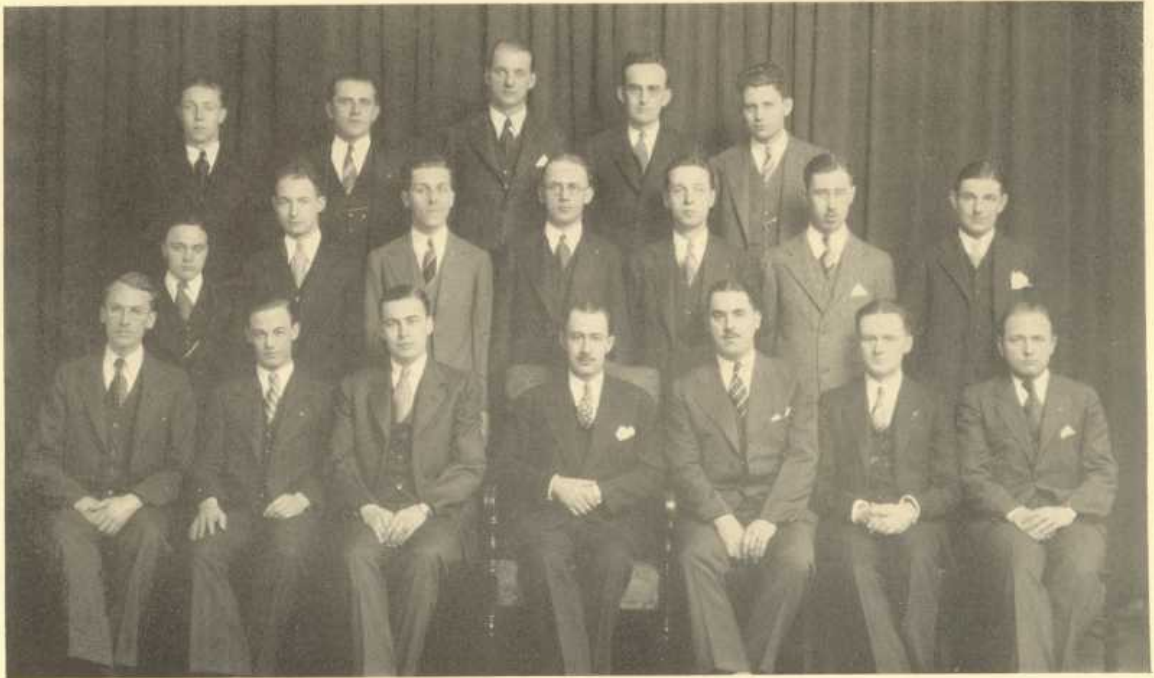

ALTEBURG	UNGER	K. SMITH	JUNG	JAQUISH	ZEGLIN	
WHITTLESEY	SHRENK	HOFFER	HONTZ	R. SMITH	DOMANN	HARTZELL
	TAYLOR	CHRIST	MOONEY	HAGNER	SNOVER	MACGUIRE

ACACIA





Zeta Beta Tau Fraternity

Theta Chapter

228 SOUTH 39TH STREET

*Thirty-four Chapters. Founded in 1898 at the
College of the City of New York, New York, N. Y.
Established 1907*

FACULTY MEMBERS

HERMAN B. COHEN, M. D.
NORMAN S. ROTHCHILD, M.D.
MYRON ZACKS, M.D.

ACTIVE CHAPTER

Seniors

IRA D. FALKENSTEIN	JOSEPH LOUCHHEIM
JAMES FREISLEBEN	LAWRENCE SCHNADIG
HAROLD LEEKER	LEONARD S. WOLFE

Juniors

FREDERICK BACKER	LEE LOVINGER, JR.
WALTER FISHEL	HENRI A. MEIS
BERNARD J. GRAD	HARRIS SACHS
I. KINGDON HIRSCH	JACOB SCHIFFMAN
ROBERT A. LAUER	HAROLD STRASSER

J. FRITZ STRAUS

Sophomores

JOSEPH BERLINGER	ROBERT JACOB
RICHARD BLYWISE	ALFRED JOSEPH
HARRY HIRSCH	OSCAR JOSEPH

RICHARD LEWINSOHN

Freshmen

MICHAEL ANDURSKY	LEONARD GULDMAN
HOWARD BEHRMAN	EDWIN HYMAN
RALPH BURNSTINE	BENJAMIN LANGSDORF
CARL FLAXMAN	MARTIN WEISS

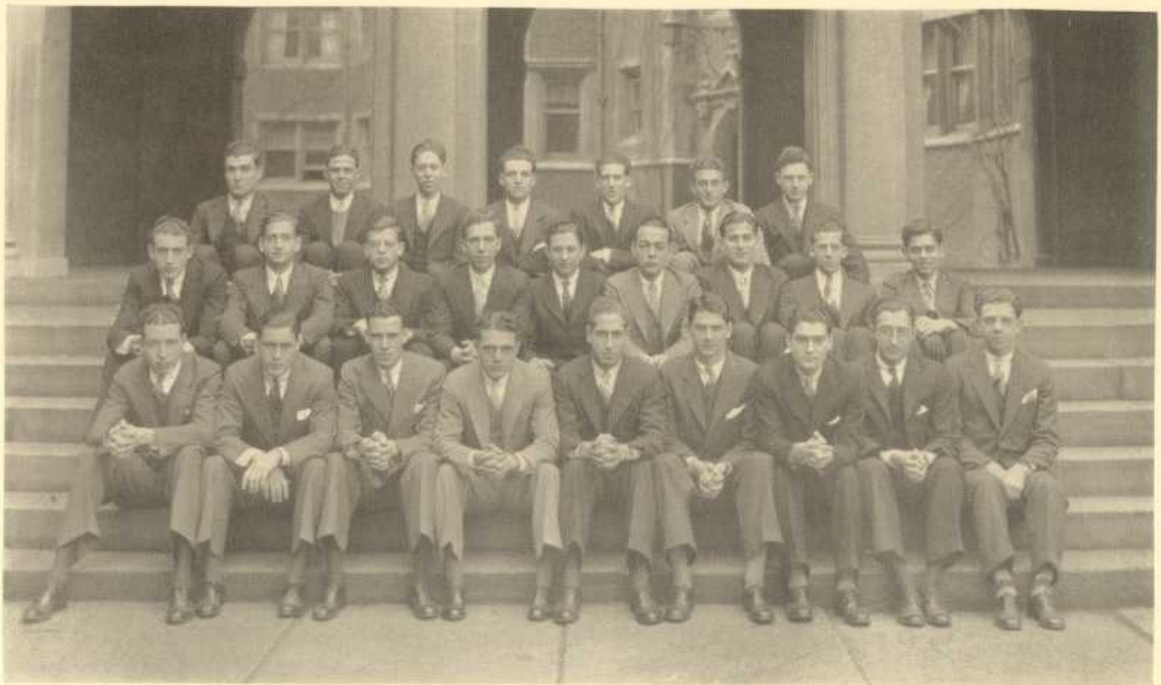

BLYWISE BURNTINE WEISS HYMAN LANGSDORF ANDURSKY FLAXMAN
 K. HIRSCH BERLINGER O. JOSEPH H. HIRSCH JACOBS LUVINGER SCHIFFMAN A. JOSEPH LEVINSON
 MEIS LOUCHEIM LEEKER BACKER FREISLEBEN GRAD WOLFE FISHEL FAULKENSTEIN

ZETA BETA TAU





Sigma Phi Sigma Fraternity

Alpha Chapter

3914 SPRUCE STREET

*Eighteen Chapters. Founded in 1908 at the
University of Pennsylvania, Philadelphia, Pa.
Established 1908*

FACULTY MEMBERS

MORRIS JEFFERIS BABB, B.S., Ph.D.
EDWARD POTTS CHENEY, A.M., LL.D.
WILLIAM EASBY, JR., C.E.
WALTER WOODBURN HYDE, A.M., Ph.D.
WILLIAM HARRISON KAVANAUGH, M.E.
FRANK ALAN LAURIE, Ph.D.
EDWIN PHILLIPS NORRIS, A.B.

ACTIVE CHAPTER

Seniors

HERBERT J. BUECHER	HERBERT D. KENNEDY
RALPH E. DEMENT	HAROLD C. KILPATRICK
ROBERT W. HAMILTON	ROBERT S. TOWEY
HENRY E. HEMSATH	WILLIAM G. SCHMIDT
ALFRED W. HESSE	JOHN F. STUEMPFLE
SAMUEL G. JACKSON	DONALD E. WAITE

Juniors

JOHN L. CALLAHAN	RICHARD D. KNEPPER
JEROME B. COWDEN	HAROLD A. MELLEN
GEORGE COLE	WILLIAM B. NEWKIRK
JOHN B. CONCKLIN	ROBERT P. NUGENT
HOWARD O. GEIL	HENRY W. SCHLAG
JOHN J. HEILEMANN	EDWARD H. SCHWIEBERT
DAN A. HEISLEY	HAROLD A. STRAIN
HALSEY D. KELLOGG	HARRY H. DURLAND

STANLEY L. WILLIS

Sophomores

CLARENCE W. COFFMAN	CARL McDONALD
GEORGE D. FARRINGTON	FREDERIC W. MEYERS
PETER M. FELTWELL	BLAIR N. REILEY
WOODROW W. GANGEWERE	EUGENE P. SUMMERSON
MORGAN P. HUDGINS	HAROLD H. VAN ETTEN

Freshmen

MINER D. DeKAY	HAROLD O. MEHLICH
CLINTON R. HOLMES	ARTHUR L. PALMER
JACOB M. KEYSER	RUSSELL R. PECK
JOSEPH R. LAUBER	WILLIAM W. SLIGER
CARLTON E. LEE	BURTON K. SULLIVAN
HERBERT R. MALTBY	O. BIRD SUMNER
EDWIN G. MAUER	RICHARD L. TUTHILL

RAY M. WILLIAMS

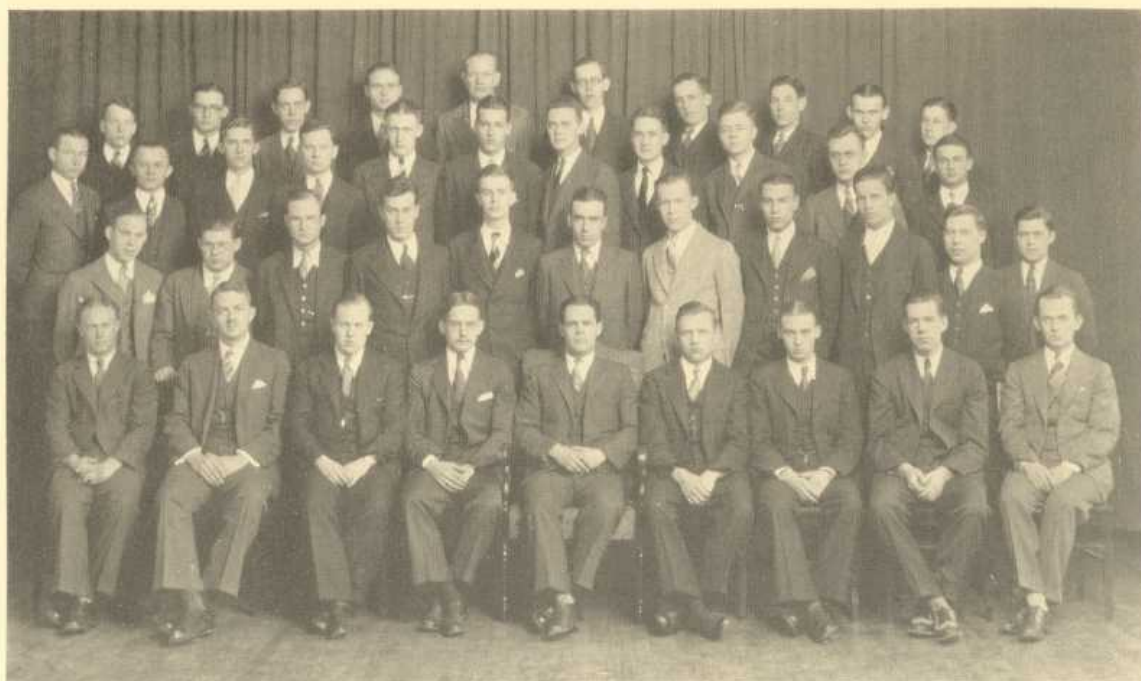

HOLMES	SUMNER	LEE	MELICH	MAUER	SULLIVAN	COFFMAN	MCDONALD	SLIGER	WILLIAMS
TUTHILL	LAUBER	KEYSER	HEILEMANN	MALBY	NEWKIRK	REILEY	HUDGINS	SUMMERSON	
PECK	KNEPPER	COLE	CONKLIN	HAMILTON	TOWEY	SCHLAG	STRAIN	SCHWEIBERT	DURLAND
WAITE	KENNEDY	KELLOGG	HESE	JACKSON	STUEMPFLE	BUECHER	MELLEN	DEMENT	

SIGMA PHI SIGMA





Delta Sigma Phi Fraternity

Iota Chapter

202 SOUTH THIRTY-SIXTH STREET

Established 1908

FACULTY MEMBERS

EVAN B. ALDERFER, B.S. in Econ.
 FORREST BEE ASHBY, M.A., Ph.D.
 BERNARD B. BROUSE, B.A., LL.B.
 GORDON HADDON CLARK, B.A.
 ARTHUR KENNETH GRAHAM, M.A., Ph.D.
 CLYDE LINDON KING, M.A., Ph.D.
 CLARENCE ARTHUR KULP, M.A., Ph.D.

WILLIAM N. LOUCKS, M.A., Ph.D.
 BERNARD MANN, M.D.
 T. EWING MONTGOMERY, B.A., LL.B.
 ERNEST MINOR PATTERSON, M.A., Ph.D.
 JOSEPH G. SCHAAF, B.S. in Econ.
 GEORGE HOWARD WALTON, B.S. in Econ.
 ROYDEN KEITH YERKES, M.A., S.T.D.

ACTIVE MEMBERS

HARRY ARCHIBALD BONYUN, JR.
 EDMUND CARR BUCKLEY
 GEORGE VALENTINE CARROLL
 BURTON FRANCIS CORSON
 RICHARD SAMUEL DENNISON
 FRANK JACOB EAGEN
 WILLIAM ROSCOE EAVENSON
 JOHN MILLARD FELLER
 RALPH DEAN FERGUSON
 GEORGE WILLIS HEMENWAY III
 R. CARROLL HOKE
 RUSSEL LENNOX HORNE
 ALLEN FREEMAN HURLBURT
 CHARLES RUSSEL INCE
 FORD RYERSON JENNINGS
 CHARLES EDWARD KRAMPF
 JOHN PATRICK LOOBY
 RONALD BERWICK MACKENZIE
 JOHN KENNETH MARTIN
 WALTER THOMAS MASTERS
 FRANK WALTER MCCLATCHY
 WILLIAM JOSEPH MCKNIFF
 JOHN HOLBROOK MIDLEN
 HAROLD CHESTER MORGAN
 GEORGE MAHON NEIL
 JAMES EDWARD NUGENT, JR.
 JOSEPH PAUL OLEXY
 FRANCIS EDMUND PARKER

THOMAS PRICHTARD
 CHARLES RUSSEL RAUTH
 DONALD WELLS REED, JR.
 WALTER BRIGGS ROBINSON
 LOUIS YOUNGLOVE SCHERMERHORN
 HUGH WHARTON SCOTT
 RADFORD RICHARDSON SMITH
 JOHN GURDON STEELE
 WISNER WHEELER SUTHERLAND
 LEONARD J. TANSEER
 VINCENT W. WALTERS
 JOHN JACOB WEIS
 WILLIAM DENGLE WILSON
 EDWARD CORNEILIUS BROOME, JR.
 LIONEL FORD COLLIS
 NELSON HORATIO DOWNS, JR.
 GEORGE WALTO DURBIN
 JOHN CRAWFORD GARCIA
 HERBERT GRANVILLE GIBBS
 HUGH GOVERN, JR.
 J. RICHARD JORDAN
 LAURENCE JOSEPH KAISER
 THEODORE KAUFMAN KRAMPF
 THOMAS R. MACK
 EDWARD STEPHEN MASAVAGE
 JOHN FRANCIS STONIK
 CLINTON BEATTY VAN NATTA
 DONALD DUNZEE WOLFF

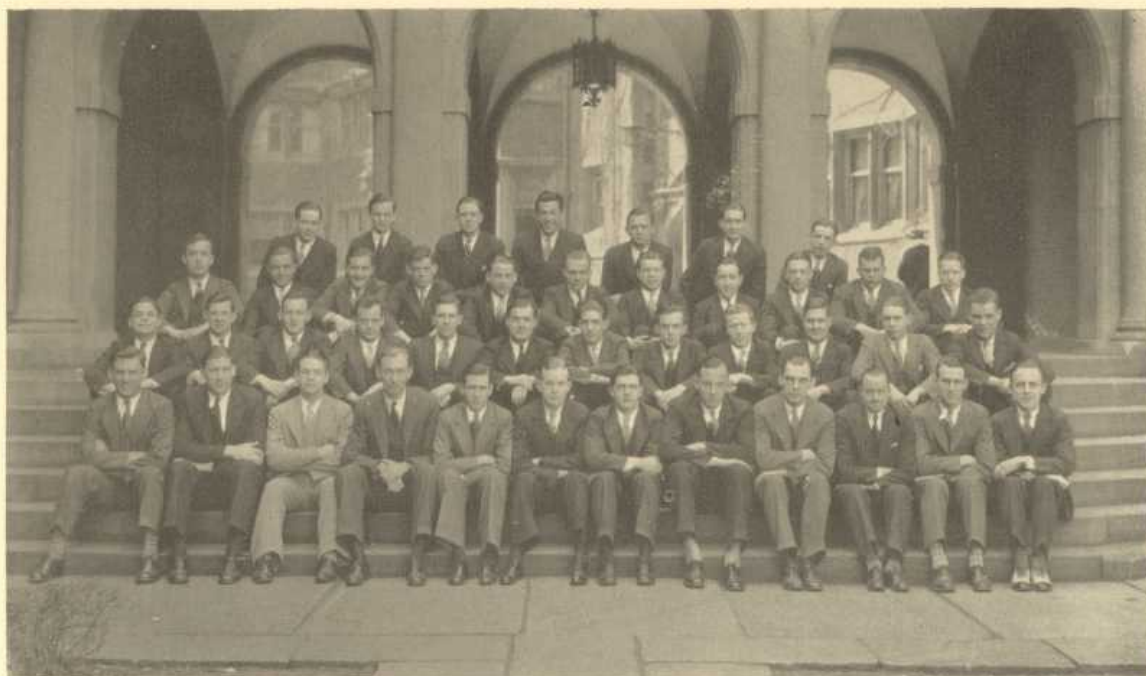

GOVERN DURBIN VAN NATTA JORDAN T. KRAMPF GIBBS WOLFF
 BROOME MASAVAGE HORNE SMITH FERGUSON PARKER EVANSON FELLER HURLBURY COLLIS DOWNS
 GARCIA KAISER MACKENZIE INCE BONYUN EAGAN HEMENWAY SUTHERLAND ROBINSON CORSON MIDLEN WILSON
 OLEXY WEIS RAUTH HOKE JENNINGS PRITCHARD CARROLL C. KRAMPF SCHERMERHORN REED MORGAN BUCKLEY

DELTA SIGMA PHI





Pi Delta Epsilon

Alpha Chapter

3609 LOCUST STREET

*Founded in 1908 at Pennsylvania.
Established 1908*

ACTIVE CHAPTER

Seniors

LEANDER BAKER	DONALD P. MORGAN
W. ROGER BEBOUT	HENRY C. T. PALMER
JASPER BRITTAIN	FREDERICK B. PRIESTLY
EDWARD S. CATHAM	ROBERT T. SCHALLER
HARRY M. CUMMINGS	JOHN RAUDENBUSH
BRUCE W. DUDDY	HARRY SHUGG
JOSEPH P. FORCY	WALTER SPARKS
EDWARD G. HULTON	DANIEL J. TAYLOR
FREDERICK MALKEMES	ROBERT WELLER
HAROLD J. WILLIAMS	

Juniors

LEONARD H. ALEXANDER	EDWARD MOUL
WALTER E. CHADWICK	OTTO L. PEPPLER
CLIFFORD J. FORREST	G. CURTIS PRITCHARD
EDWARD C. JONES	PAUL A. REBOLA
WILLIAM F. JONES	MERLE T. SAGE
FREDERICK W. O. SCHULZ	

Sophomores

FREDERICK BANKS	JOHN E. DICKENS, JR.
HARRY BENTZ	RALPH A. KINCKINER
HAROLD CARE	BYRON SHORTZ
DAVID T. CREIGHTON	EMERSON SMITH
ROBERT A. STEVENSON	

Freshmen

JOHN BAIRD	DONALD EWING
HARRY ALLOWAY	HAROLD HORTON
WILLIAM F. ZWIRNER	

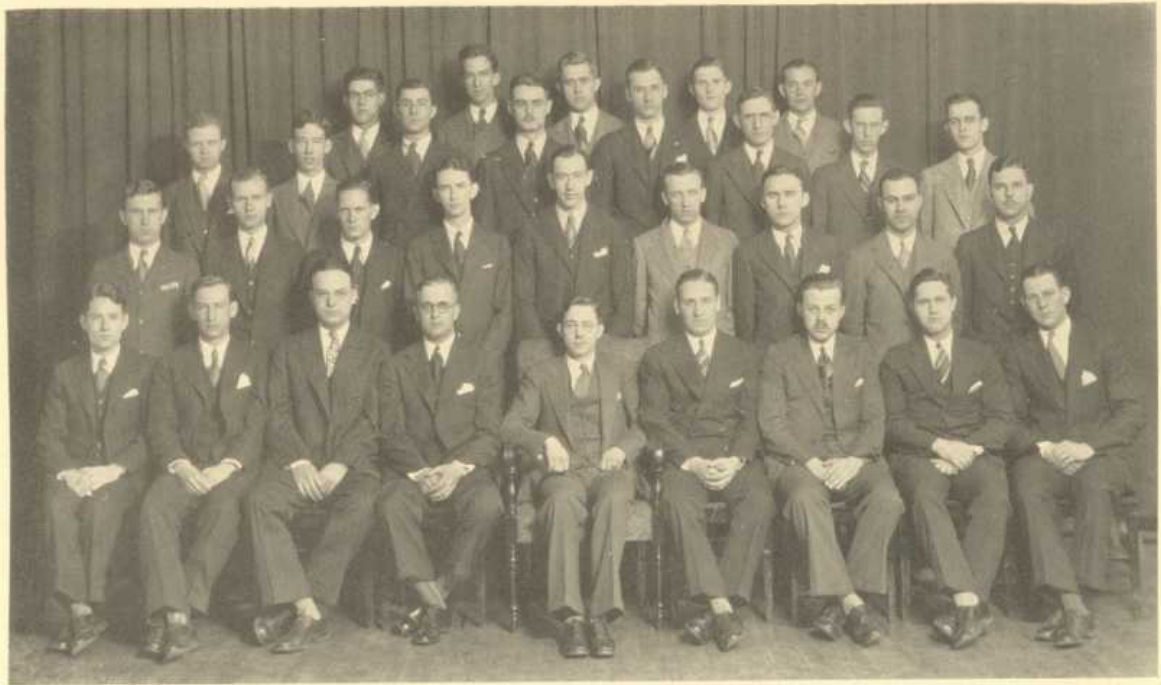

SAGE KINCKNER BARNEY MACFARLAND BENTZ CREIGHTON BAIRD
 WILLIAMS WELER ZWERNER HORTON JACOBSON HOLLAND SHORTZ MENAIR
 CARE FORREST SHUG BANKS LONG TAYLOR PEPPLE ROUDENBUSH PRITCHARD
 HULTON

PI DELTA EPSILON





Sigma Pi Fraternity

Delta Chapter

3928 LOCUST STREET

*Twenty-eight Chapters. Founded in 1897 at
Vincennes University, Vincennes, Ind.
Established 1909*

FACULTY MEMBERS

PROF. D. L. WALLACE
ASSISTANT PROF. W. J. CROMIE
DR. FRANK A. FOX

ACTIVE CHAPTER

Seniors

GILBERT WESLEY BENJAMIN	RICHARD FREDERICK GOEKE
HARRY FREDERICK DOMHOFF, JR.	EDWIN ISAAC LAMONT

Juniors

THOMAS CLARENCE CANNON	CHARLES WILLIAMS DETWILER, JR.
WILLIAM FORMAN CREIGHTON	PAUL DUNCAN
GEORGE PEAK CRILLMAN	WALTER SCHRODE LUSBY
WILLIAM ALBERT NEELD	

Sophomores

FRANK HORACE BAKER, JR.	WESLEY ANDREW MERTZ
HARRISON VAN HOUTON FERRIS	HARRY ROGER NAYLOR, JR.
HAMILTON BURROUGHS	G. ROBINSON

Freshmen

JOHN HOWARD ANDERSON	CLIFFORD ERIC JOHNSON
HUGH WALLACE BELLAS	GEORGE LOUIS KLEIN
MAX OLINGER DICKEY	OTTO WASHINGTON RENNER, JR.
ERNEST WAYNE EGBERT	ROBERT ZANE SMITH
GEORGE RUMSEY EVANS	MURRAY ELLZEY STEEBLE

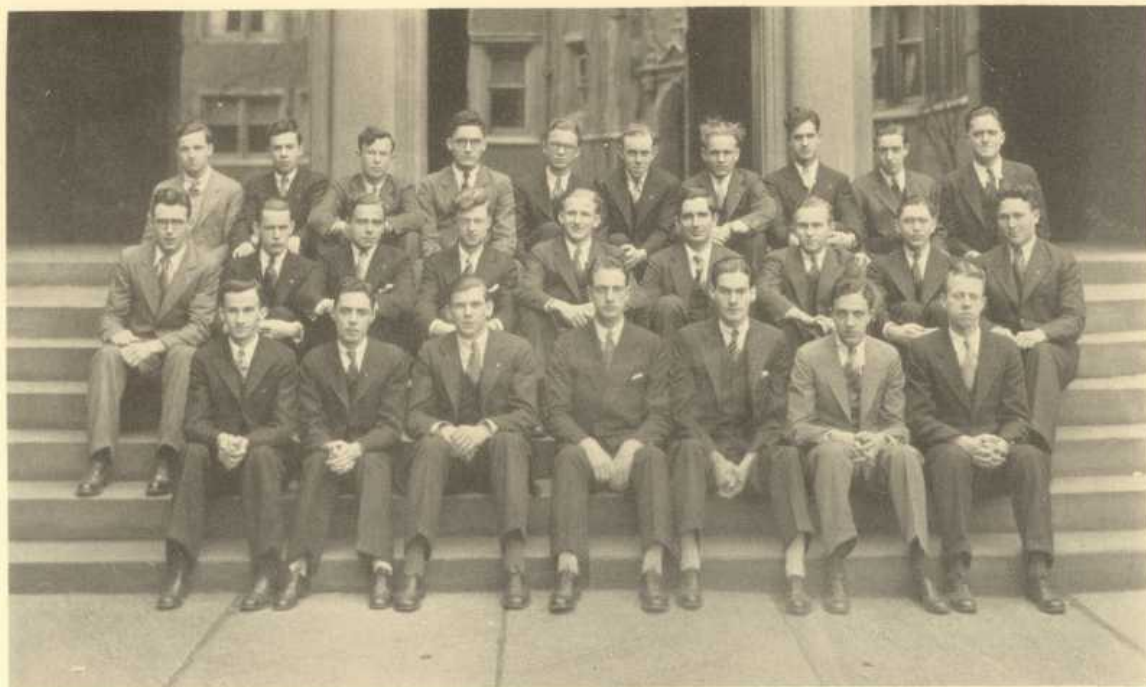

STEEBLE BELLAS SMITH EGBERT JOHNSON RENNER EVANS NAYLOR ROBINSON DETWILER
 DICKEY ANDERSON KLEIN CRILLMAN CANNON DUNCAN FERRIS BAKER CHRISTINE
 NEEDLAMONT LUSBY DOMHOFF CREIGHTON GOEKE BENJAMIN

SIGMA PI





Theta Chi Fraternity

Kappa Chapter

3817 SPRUCE STREET

*Forty-seven Chapters. Founded in 1856 at
Norwich University
Established 1912*

FACULTY MEMBERS

MICHAEL M. DORIZAS, A.B., M.A., Ph.D.

DANA GREENLEAF HOW, B.S.

SAMUEL HOWARD PATTERSON, Ph.D.

GEORGE PHILIP WILLIAMS, A.B., LL.B.

HOBART STEVEN PERRY, B.S., Ph.D.

DEAN JOHN H. MINNICK, Ph.D.

JOHN ROBSON SKEEN, B.S., M.A.

ACTIVE CHAPTER

Seniors

OTTO S. BAUER

DAVID B. BOON

ROBERT S. CREW

EDWIN H. FORT, 3RD

ROGER C. HOUGH

WILLIAM H. B. HUGHES

HENRY E. WATKINS, JR.

NELSON E. LUKEMIRE

JOSEPH W. ROGERS

HUGO SALINAS

GILBERT M. SCHMIDT

WILLIAM A. STINSON

EDWARD A. TEAF

Juniors

ALAN R. ANDERSON

PAUL O. BACKMAN

ALBERT BANSCHER

DICKSON L. BARNHART

RAY E. BARRICK

GUSTAV A. BECKER

ALLYN R. BELL, JR.

DAVID J. DARLEY

JEROME N. DOUMAUX

EDWARD N. FRY

LEON-GRAHAM GREENE

WILLIAM W. JONES

JOHN C. KILDAY, JR.

FRANK W. KNECHT

HENRY N. LEFFERTS

DONALD V. MACLEAN

ROBERT L. MITCHELL

KENNETH E. NEIMAN

FRANK DE NOYELLES

CARL F. PETERSON

HARRY M. PLATT

ROLAND C. RITCHIE

JACK C. RODABAUGH

JOHN W. STIRRUP

RICHARD P. TAFT

GEORGE P. WOODWARD

Sophomores

EDWARD G. ABDELLA

CHARLES B. ALDRIDGE

J. NORMAN BALL

JOHN BOYCE

HAROLD PAUL BROWN

JAMES F. CANTWELL

MACDOWELL W. GILLESPIE

MILTON HAMNETT

JOHN FILMER HINE

GEORGE M. LENHAM

WILLIAM J. LYND

GEORGE F. MUELLER

PAUL A. SMALLEY

EDWARD F. SMITH

WARREN J. STODDARD, JR.

CLARENCE L. WAGNER

Freshmen

JOHN H. BECKLEY, JR.

HARRY DIEHL

LEIGHTON C. FOWLER, JR.

WALTER S. HINE

ERIC S. INGRAM

CHARLES M. KATTERJOHN

ALBERT S. MORIARTY

EDWARD M. ROBERTS

RAYMOND G. TERRY

HOWARD L. WARD

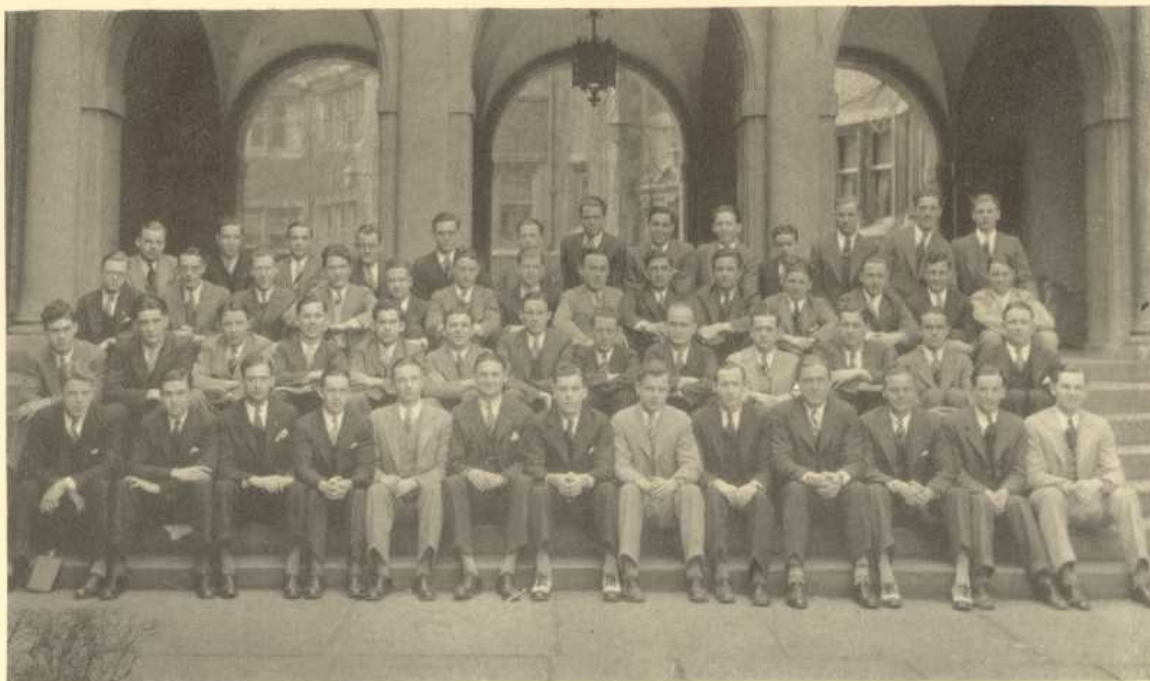

SMITH DIEHL BECKLEY BALL PLATT ROBERTS TERRY INGRAM HINE BOYCE HAMNETT FOWLER
 SMALLEY FRY TAFT KATTERJOHN WARD DARLEY BECKER GILLESPIE ABDELLA MUELLEP ALDRIDGE BROWN WAGNER NIMOCKS
 KNECHT BACKMAN STODDARD LENHAM LYND BANSCHER LUKEMIRE NEIMAN MITCHELL MACLEAN DENOYELLES KILDAY DOUMAUX
 WOODWARD SALINAS STINSON BOON WATKINS TEAF HOUGH STIRRUP CREW HUGHES SCHMIDT BAUER LEFFERTS

THETA CHI





Theta Xi Fraternity

Omicron Chapter

3930 SPRUCE STREET

*Thirty-one Chapters. Founded in 1864 at
Rennselaer Polytechnic Institute, Troy, N. Y.
Established 1912*

FACULTY MEMBERS

JOHN R. ABERSOLD, B.A., LL.D.
OTTO E. ALBRECHT, B.A.
C. CANBY BALDERSTON, B.S., M.A.
HENRY B. BROWN
CORNELL M. DOWLIN, B.A.
ARTHUR HOLMES, Ph.D.
HAROLD PENDER, Ph.D.
JOHN KNIGHT SCHRYOCK, B.S., M.A., Ph.D.

ACTIVE CHAPTER

Seniors

HENRY B. BROWN, JR.	DONALD C. GREGORY
MELFORD G. BROWN	VICTOR H. KINDSVATTER
JAMES E. DOUGLAS, JR.	HENRY B. MILLIGAN
JOSEPH F. FOLLMANN	BENJAMIN H. OEHLERT, JR.
ALFRED R. GOLZE	HARVEY W. REDINGTON
	PHILLIP C. TITUS

Juniors

ARTHUR R. ANDERSON	C. WINTON LAWSON
PAUL K. BROWN	ALFRED G. PETRIE
WALTER R. BROWNBACK	PAUL R. SELECKY
JOSEPH R. CAMPBELL	WILLIAM D. STAAB
PAUL E. JANSSON	CHARLES J. STEVENS
EMIL J. JOHNSON	FREDERICK W. STOFFLER
DONALD N. KOSTER	DONALD F. THORN

AMOS TILTON

Sophomores

EDWARD G. BEAGLE, JR.	OLIVER W. GROW
WINFIELD S. CALDWELL	ROBERT A. HUNTER
RICHARD H. GABEL	RAYMOND S. READ
ROBERT A. C. GILFILLAN	HERBERT C. WHITING

FRANK J. ZUGEHOER

Freshmen

DONALD BLISH	THEODORE S. HALTEMAN
DOUGLAS K. BONN	ALLAN HARROP
CHARLES W. CRIST	CARL A. HENRIKSON
GORDON A. DOW	NEIL F. LARSEN
W. CONRAD DUFFIELD	MORRIS H. SHEER
ANDREW H. ERSKINE	FRANK V. THOMPSON
EARLE R. GEUDER	GEORGE H. VAN DUSEN
EUGENE A. GRIDLEY, 3RD	GEORGE W. WELDY, JR.

WILLIAM L. WILLIAMS, JR.

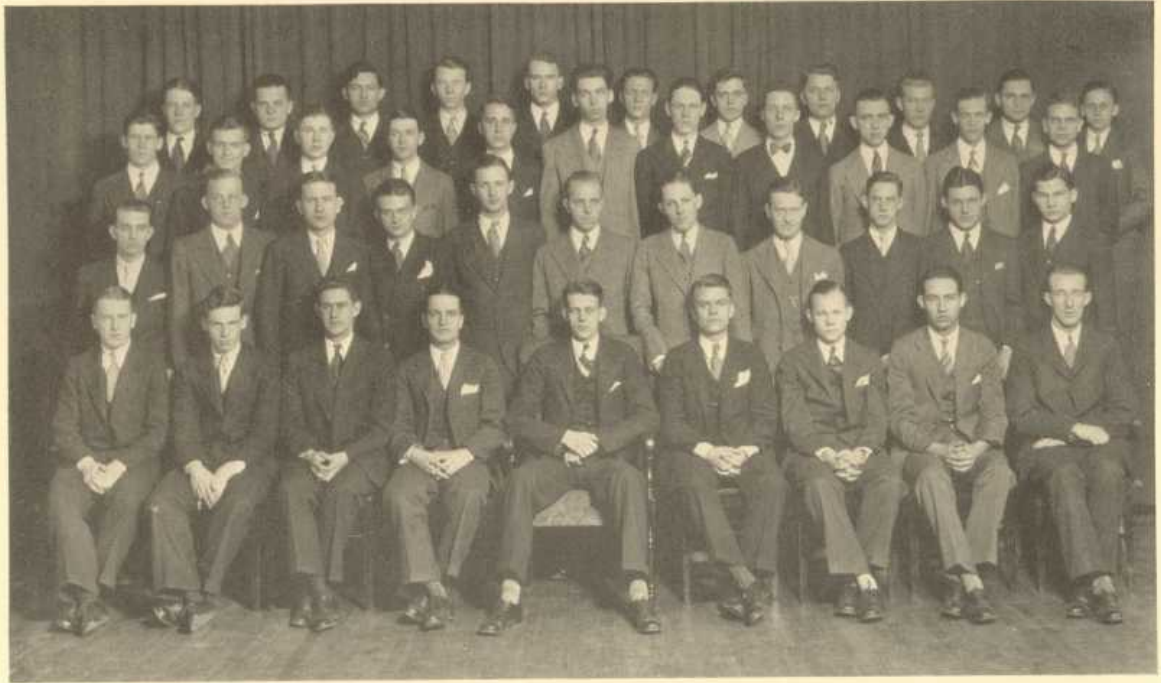

SHEER	CRIST	HARROP	LARSEN	DUFFIELD	HALTEMANN	DOW	HENRIKSON	WILLIAMS	Blish	GRIDLEY
VAN DUSEN	BEAGLE	GABEL	READ	WHITING	HJINTER	CALDWELL	GROW	WELDY	ERSKINE	BONN
TILTON	JOHNSON	ANDERSON	CAMPBELL	ZUGHOER	LAWSON	STEVENS	PETRIE	STOFFLER	GILFILLAN	SELECKY
M. BROWN	MILLIGAN	STAAB	H. BROWN	OEHLERT	REDINGTON	JANSSON	GOLZE	GREGORY		

THETA XI





Lambda Chi Alpha Fraternity

Epsilon Zeta

225 SOUTH THIRTY-NINTH STREET

*Eighty-one Chapters. Founded in 1909 at Boston
University, Boston, Mass.
Established 1912*

FACULTY MEMBERS

ALFRED HERMAN GUMAER, B.S. in Arch.
DAVID MCCAHN, B.S. in Econ., A.M.
GEORGE D. HADZITS, A.M., Ph.D.
HARRY JAMES LOMAN, B.S. in Econ.
CHARLES CARROL ROHLFING, B.S., A.M.

ACTIVE CHAPTER

GILBERT V. ANDERSON
JAMES B. ANDERSON, JR.
E. NORMAN AUTH
JOHN BAINBRIDGE
WALTER S. BARDSLEY
ROGER K. BENTLEY
WILLIS D. BOTTCHEE
ROBERT J. BOYD
JOHN C. BRADLY
H. LIERZ BROCKERMANN
CLARENCE J. BRYANT
HENRY G. CASTOR
DONALD S. COOPER
ARTHUR C. DAVIS
PHILIP R. DENNIS
ANDREW L. DEYO
NORMAN B. DUTTON
FRANK C. FIALA
CHARLES H. FISHER
CHRISTIAN A. FISHER, JR.
HENRY L. FREYER
JOHN F. FRITZ
EDWARD J. GERAN
C. EDWARD GRIFFING
CHARLES H. GROTE
CHARLES HACKENBERG
WALLACE D. HALL
ROBERT M. HARRIS
EARL N. HOLLIS
OLIVER HORNE
JAMES P. KEARNEY
J. VICTOR KEYES

CHARLES H. KIEHM
KENNETH KING
WILLIAM R. KIRKBRIDE
THOMAS B. KNEEN
DONALD P. MACLEOD
JAMES LYTLE
LEO J. MATYCH
JAMES A. MCCALLION
JOHN B. MCKEAN
JAMES F. MCMAHON
JOSEPH MISSIMER, JR.
WILLIAM D. MOORE
HARRY C. MOORE
CHARLES T. MORISON
RICHARD H. MORGAN
NILS O. OHLSON
EMMETT O'NEILL, 3RD
KENNETH L. PRAY
GEORGE L. PRESBREY
ROBERT L. PURDY
S. WALLACE ROWLAND
CONRAD H. SCHUMACHER
WILLIAM T. SHAPPELL
FREDERICK STAFFORD
LEWIS W. SWIRE
W. EDWIN TAEFFNER
HENRY TARRING, JR.
GORDON C. THOMPSON
ARTHUR T. WILLETTTS
IRVING E. WHITE
ARTHUR R. WOODS
PAUL S. WELLS



WELLS KNEEN BRADLY ANDERSON
 FREYER GROTE MORGAN C. A. FISHER BOTTCHE MCLEOD FIALA ANDERSON BAINBRIDGE AUTH PRESBREY
 GRIFFING FRITZ SCHUMACHER WILLETTTS OHLSON THOMPSON PRAY HALL MOORE MORISON KIRKBRIDE SWIRE
 BOYD KING HACKENBERG DUTTON GERAN BARDSLEY MCMAHON KEARNEY W. MOORE KIEHM LYTLE
 BENTLEY C. H. FISHER DAVIS HARRIS MISSIMER O'NEILL COOPER DENNIS DEYO HORNE HOLLI

LAMBDA CHI ALPHA



Kappa Alpha Society

Beta of Pennsylvania

3537 LOCUST STREET

*Eight Chapters. Founded in 1825 at
Union College, Schenectady, N. Y.
Established 1913*

FACULTY MEMBER

ARTHUR HAGEN MILLER, A.B., Ph.D

ACTIVE CHAPTER

Seniors

DONALD K. ANGELL
MURDOCK K. GOODWIN
RICHARD GOODWIN
CHARLES F. LENZ

JOHN K. LUTHER
WALTER H. MULLET
JOHN C. SCOBAY
GEORGE A. WOLFE

Juniors

RUSSEL G. PARSONS
WILLIAM S. SMALLWOOD

JOHN C. STEVENS, II
GEORGE S. STOKES

REAMUR WINSTON, JR.

Sophomores

JOHN T. BELL
G. WARD BRASH
MARVIN B. DENNING

EDWARD W. PATTON, 2ND
DONALD M. SLINGERLAND
HUGH B. SUTHERLAND, JR.

EVAN LEWIS WEBSTER, JR.

Freshmen

RICHARD DEER, III
JOHN A. HUNTER
DONALD C. HALLENBECK

KARL G. SASSE
BYRON W. SKILLIN
KENNETH M. SHEESLEY

MARSHALL T. WALLS

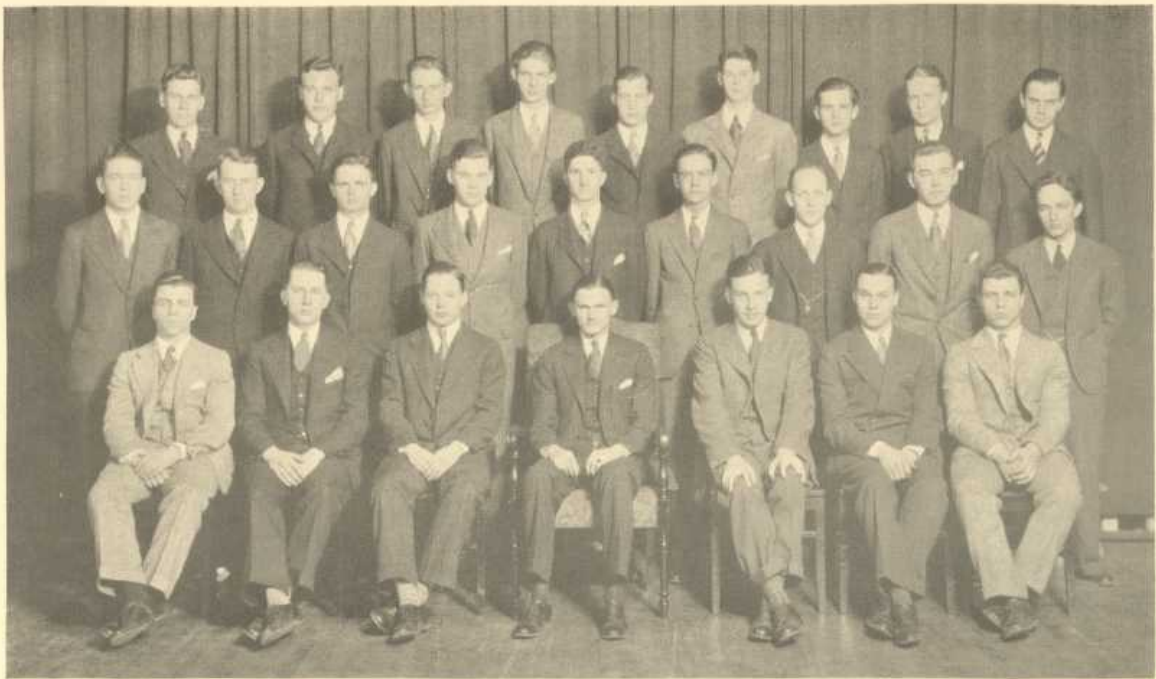

WALLS	HALLENBECK	SLINGERLAND	BRASH	DENNING	DEAR	SASSE	SKILLIN	SHEESLEY
SUTHERLAND	BELL	WINSTON	STEVENS	WOLFE	STOKES	PARSONS	WEBSTER	PATTON
M. GOODWIN	ANGELL	MULLETT	LUTHER	LENZ	SCOBIE	R. GOODWIN		

KAPPA ALPHA

KA



Phi Epsilon Pi Fraternity

Eta Chapter

3940 SPRUCE STREET

*Twenty-three Chapters. Founded in 1887 at the
College of the City of New York, New York, N. Y.
Established 1913*

FACULTY MEMBERS

JULIUS BAYLINSON, A.B., LL.B.
ISAAC HUSICK, A.B., A.M., LL.B., Ph.D.
MAX TRUMPER, A.B., Ph.D.

ACTIVE CHAPTER

Seniors

ROBERT JUSTIN ALLMAN	LEWIS PEYSER SOLOMON
PHILLIP H. GABRIEL	RICHARD NATHANIEL STEINFELD
OSCAR KIND, JR.	BERNARD H. STROUSE
MERTON LLOYD LINDEKE	MYRON WOLF
BENJAMIN PHILLIP LISSNER, JR.	GEORGE SUNSTEIN ZEUGSCHMIDT

Juniors

JAMES ANATHAN	ROBERT LEBERMAN
ROBERT LEO BAUM	EDWIN W. LEDERMAN
I. W. BERNHEIM, II	GERALD JAY LYON
WILLIAM IRVING COHN	STANLEY NEWHOUSE
JULIUS M. KLAUS	ALFRED J. SPORBORG, JR.
RICHARD PAUL LEVI	HERBERT D. STRAUSS

ROBERT TEITLEBAUM

Sophomores

RICHARD M. BLOCK	RANDOLPH S. ROTHSCHILD
HENRY GOLDBERG	DAVID STERN, III
MORRIS LEWIS, JR.	IRWIN STONE
ARTHUR ROSENBERG	ALBERT THALHEIMER, JR.

HERMAN G. WELLS

Freshmen

LESTER SPIER BAMBERGER	ALFRED K. HAGEDORN
ARMOND PHILIP BARTOS	LOUIS M. HART, II
HENRY LEROY BLATNER	ARTHUR TINGLE LYON
ARNOLD EDWARD GREEN	JOACHIM B. MAY

MORRIS WOLK

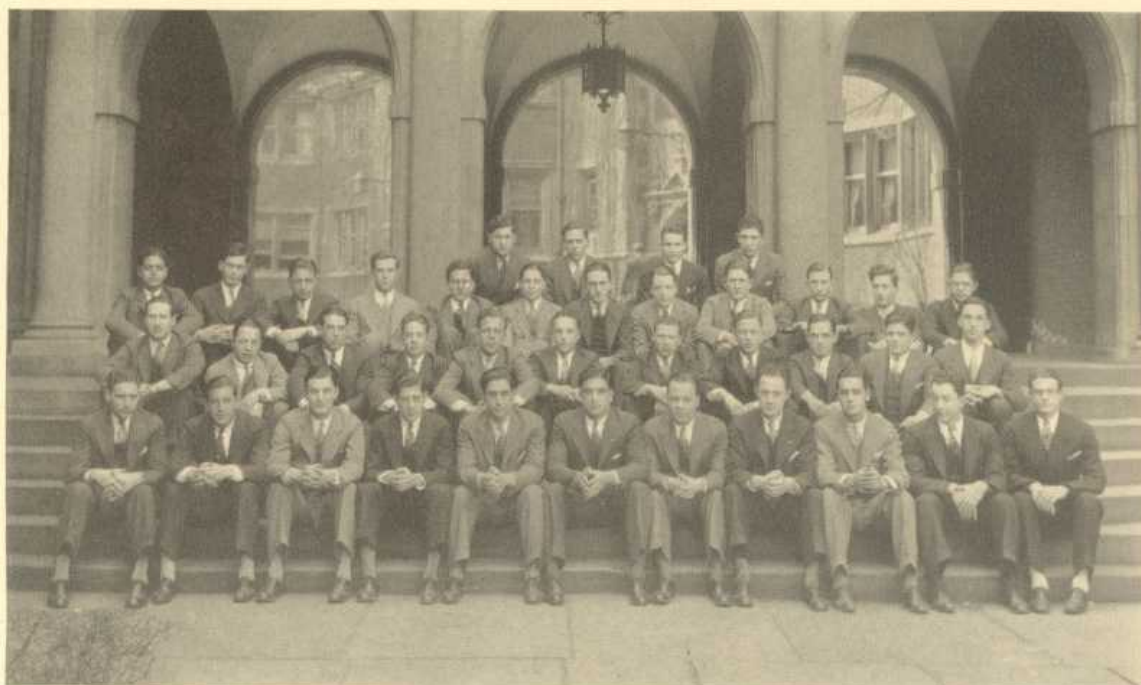

BARTOS BLATNER BAMBERGER HAGEDORN
WOLK GREEN A. LYON MAY HART ROTHSCHILD WELLS THALHEIMER STERN LEWIS GOLDBERG STONE
LEDERMAN J. LYON BAUM TITTEBAUM BERNHEIM ANATHAN LEVI LEBERMAN SPORBORG NEWHOUSE KLAUS
KIND LISSNER ALLMAN STROUSE SOLOMON GABRIEL WOLF LINDEKE STEINFELD LIEBERMAN ZEUGSCHMIDT

PHI EPSILON PI





Alpha Sigma Phi Fraternity

Omicron Chapter

3903 SPRUCE STREET

*Thirty-one Chapters. Founded in 1845 at
Yale College, New Haven, Conn.
Established 1914*

FACULTY MEMBERS

RALPH B. ALLEN, A.B., M.A.	LESTER E. KLIMM, B.S.
FRANKLIN G. CONNOR, B.S. in Econ.	ALBERT F. HURLBURT, A.B., A.M.
CARROLL R. DAUGHERTY, A.B., A.M., Ph.D.	GEORGE F. RICHARDSON, B.S. in C.E.
CLARENCE L. ECKEL, B.S. in C.E.	FREDERICK B. SCHELL, Jr., M.E.
WILLIAM DUNCAN GORDON, B.S. in Econ., A.M., Ph.D.	CLEMENT VOLLMIR, A.B., A.M., Ph.D.
	JOSEPH H. WILLITS, A.B., A.M., Ph.D.

ACTIVE CHAPTER

Seniors

A. L. BOTTUM	J. T. KITSON
D. S. BRIGGS	F. D. MILLER
R. CAMPBELL	D. T. SCOTT
D. L. CUPP	W. J. THOMAS
A. H. KINDLER	A. G. WESTWOOD
	F. S. WOLFE

Juniors

C. C. BRISCOE	L. O. PAUL
J. A. BRUMMER	M. K. PETERSON
J. H. CASE	W. ROOKE
M. F. DECKER	J. P. SHAFFER
G. G. FIIG	F. A. STEINER
N. A. JONES	D. H. STOCKWELL
J. E. KNETZER	W. G. SUNDER
W. S. LASOR	C. F. WAGNER
C. H. MARSH	K. R. WEBSTER
J. H. MOULDER	J. P. WOODWARD

Sophomores

A. E. ADAMS	J. P. HENDERSON
P. L. BACHMAN	A. W. HORTON
P. C. BROGLEY	H. C. IRVIN
H. E. DICKENS	R. JACKSON
H. W. GLEDHILL	A. B. KNIGHT
H. L. HALE	G. E. SWARTLEY

D. F. WITTE

Freshmen

H. L. BACKUS	L. B. MCVICKER
W. R. BROWN	G. C. MELLING
J. W. DEINDORFER	C. M. MUNYAN
H. A. DUNCAN	J. N. OSTERLUND
G. E. HALL	P. V. L. SOMERVILLE
D. J. JONES	F. G. STULL
T. L. McDOWELL	R. C. WALES

J. K. YOUNG



DUNCAN YOUNG DEINDORFER JONES BACKUS McDOWEL STULL MELLING McVICKER WOODWARD WALES MUNYAN BROWN JACKSON HALL
 ADAMS HORTON BROGLEY WOODIE LASOR MARSH PAUL ROOK HENDERSON SWARTLEY BACHMAN KNIGHT
 SCHAEFFER STEINER MOULDER WAGNER FIG DECKER CASE SUNDER BRUMMER KNETZER PETERSON BRISCOE
 JONES KINDLER WESTWOOD MILLER CAMPBELL BRIGGS CUPP BOTTOM KITSON STOCKWELL THOMAS

ALPHA SIGMA PHI





Sigma Alpha Mu Fraternity

Theta Chapter

3817 WALNUT STREET

*Thirty-six Chapters. Founded in 1909 at the
College of the City of New York, N. Y. C.
Established 1914*

ACTIVE CHAPTER

Seniors

HERBERT M. BOBROW
L. STANLEY ELSAS
CHARLES M. FINK
ALBERT LEE FISH
HAROLD W. GOLDENBERG

HERMAN KULLMAN, JR.
GABRIEL LAVINE
PAUL H. MEYER
HAROLD RAAB
ALFRED RATOWSKY

Juniors

ELMER BALABAN
A. ALEXANDER BERNSTEIN
MILTON H. BROWN
MAURICE MARVIN COHEN
MILTON HORACE FARBER
H. CHARLES GREENE

CLARENCE SAMUEL LA PEDES
CHARLES VICTOR LORCH
DAVID B. MARHOLIN
WALTER THEODORE RITTENBERG
WOODRUFF NORMAN ROSENBLATT
ARTHUR D. ROSENSTEIN

ARTHUR L. WEST

Sophomores

EDWARD J. BAUMAN
HENRY G. HAUSER
HENRY PHILLIP KING
ROLAND G. LAMENDORF
ROBERT STEPHEN LOEB
EDWIN J. MAZO

LEON RATOWSKY
A. ABRO ROBINSON
SIDNEY ROBINSON
SAMUEL HENRY SHUCK
BERNIE SLOTIN
JOSEPH WILENSKY

Freshmen

MONROE D. BLOOM
HAROLD J. BLUM
FRANK L. BLUMBERG
HAROLD BUCHMAN
MORTON O. GOLDSTEIN

HARRY HENDLER
IRVING HERMAN
IRVIN KARR
THEODORE HERBERT KELLER
HARVEY Y. MILLER

ARNOLD RICHARD NIDES



HENDLER KELLER KARR NIDES BLOOM GOLDSTEIN BLUMBERG BLUM
 HERMAN BUCHMAN KING HAUSER FARBER MAZO L. RATKOWSKY LAMINDORF ROBINSON BERKOWITZ SLOTIN WILENSKY LOEB
 FINK MILLER MARHOLIN BERNSTEIN GREEN ROSENBLATT LAPIDES RITTENBERG LORCH ROSENSTEIN BROWN BALABAN
 FISH A. RATOWSKY KULLMAN MEYER RAAB SHUCK COHEN BAUMAN ELSAS GOLDENBERG LEWIS BOBROW

SIGMA ALPHA MU





Theta Delta Chi Fraternity

Phi Deuteron Charge

248 SOUTH 39TH STREET

*Thirty Charges. Founded in 1847 at
Union College
Established 1915*

FACULTY MEMBERS

CHARLES LEWIS ALTMIER, A.B.
ARTHUR SPENCER CALLEN, M.E.
EDWIN BURKET TWITMYER, M.S., Ph.D.
EDWARD MARVIN TWITMYER, A.B.

ACTIVE CHARGE

Seniors

STETSON C. EDMUNDS	JOHN F. KRAMER
N. HARKNESS HAUPT	GEORGE W. VROOM, JR.
JOHN H. WELLS	

Juniors

MARK O. HAINES	FRANKLIN W. POWERS
JACK E. HUNT	T. TRIPLETT RUSSELL
THOMAS DE A. KINNEY	JOHN C. STUCKER
ERSKINE L. WHITE	

Sophomores

JOHN C. BONNO	HENRY D. STEINMETZ
CHARLES W. HUMMEL	EGBERT C. TUTTLE
GORDON F. PEMBER	FREDERICK W. WILCOX

Freshmen

HUGH BASTIAN	ROBERT J. GOODBODY
HERBERT SHERRIF	

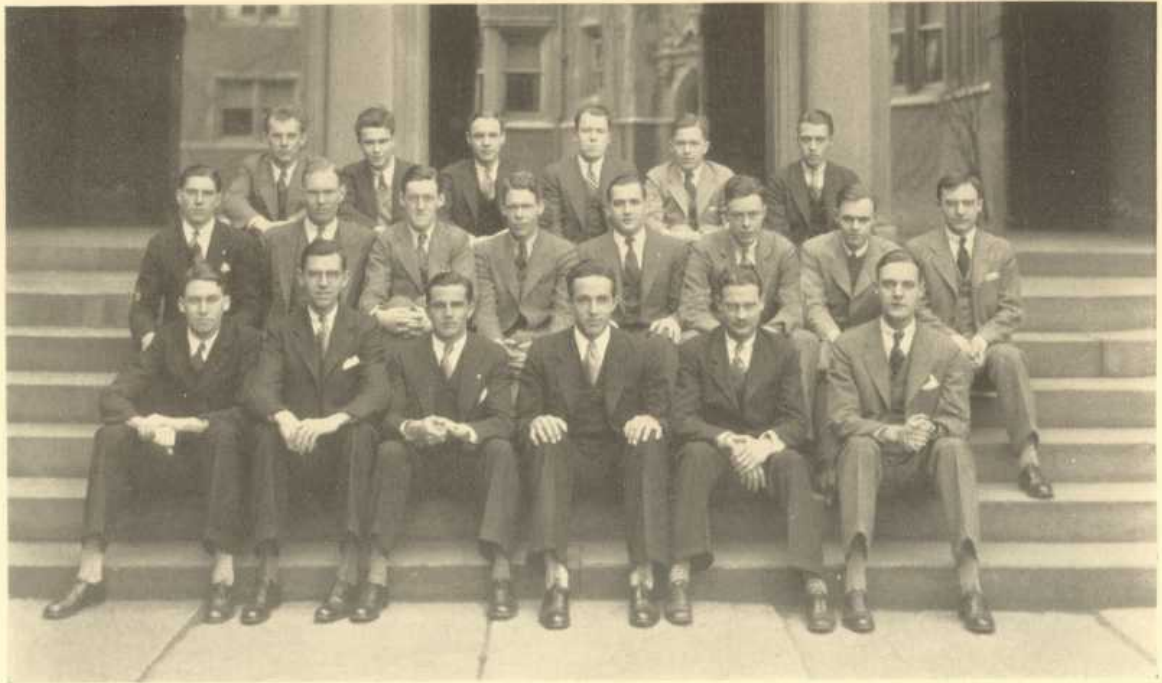

	SHERIFF	GOODBODY	STEINMETZ	WILCOX	BENNO	PEMBER	
BASTIAN	HUNTER	KINNEY	WHITE	STUCKER	HAINES	RUSSELL	HUMMEL
POWERS	EDMONDS	VROOM	HAUPT	WELLS	KRAMER		

THETA DELTA CHI





Phi Sigma Delta Fraternity

Zeta Chapter

3824 SPRUCE STREET

*Twenty-two Chapters. Founded in 1909 at
Columbia University, New York, N. Y.
Established 1916*

FACULTY MEMBER

MEYER SOLIS-COHEN, A.B., M.D.

ACTIVE CHAPTER

Seniors

S. LAWRENCE BERNSTEIN
D. CAROLL ROSENBLUM
DANIEL H. STERN

MORTON HARRISON WILNER
JACK G. GROSS
LEO SIMON, JR.

Juniors

MELVIN A. BLOCK
JOSEPH BROADMAN
CLARENCE COHN
GILBERT M. HERBACH
PHILLIP MAYER, JR.
GERALD J. MILLER

SANFORD J. MILLER
CARL A. MINTZ
JULIAN MAXWELL RIESER
RANDOLPH R. ROSENBAUM
L. JACK SWEET
A. RICHARD WISE

Sophomores

JAY MORTON BLOOM
NATHAN DERMON
MILTON EHRENREICH
BERNARD ERLANGER
HOWARD D. GINSBURG
JACK GOLDSMITH
NORMAN KALISKI
LEWIS BYRON LARKEY

EDWIN H. LUCHS
HARRY LOWENBURG, JR.
GEORGE JACKSONVILLE MELMAN
HOWARD PHILLIPS ROME
DAVID L. ROSENBERG
EDWARD J. RUFF
IRVING W. SCHOOL
MYRON JOSEPH SCHWARTZ

LAWRENCE J. SOBEL

Freshmen

LOUIS RAYMOND ADES
LEONARD NATHANIEL BLOCK
STANLEY IRVING JACOBS
ELWOOD SHEPHARD LEVY

PERRY DAVID STEIN
LEONARD ROBERT TITELMAN
PAUL ROBERT WILNER
MORTON B. ROME

LAWRENCE SKLAROFF



P. WILNER SKLAROFF ADES BLOOM L. BLOCK LEVY JACOBS DERMON TITELMAN STEIN
 KALISKI ROME GINSBURG EHRENREICH SCHOOL LOWENBERG ROSENBERG ERLANGER SOBEL SCHWARTZ
 MELMAN ROSENBLOOM ROSENBAUM BROADMAN SWEET MINTZ M. BLOCK MAYER COHN RUFF
 HERBACH STERN M. WILNER M. BERNSTEIN GROSS SIMON G. MILLER S. MILLER SCHWARTZMAN REISER WISE

PHI SIGMA DELTA





Sigma Tau Phi Fraternity

Alpha Chapter

3900 WALNUT STREET

*Seven Chapters. Founded in 1917 at the University of Pennsylvania.
Established 1917*

FACULTY MEMBERS

BERNARD L. OSER, B.S., A.M., Ph.D.
GEORGE W. RAIZSS, A.M., Ph.D.

ACTIVE CHAPTER

Seniors

GEORGE BERKOWITZ	MAX LANDY
ALBERT F. FINKENBERG	CHARLES J. MILLER
LOUIS GOLDNER	HAROLD M. MILLER
JOSEPH GRAFF	HERBERT NACLER
MURRAY J. GROSSMAN	SAMUEL M. POSNOCK
MERTON J. HERTZ	JOSEPH ROSENBLITH
JEROME KONIGSBERG	HAROLD STERN
LOUIS WILDERMAN	

Juniors

S. SAMUEL ARSHT	HENRY GRAFF
MARCUS L. BERMAN	ALLEN ROSEN
EDWARD I. FISHMAN	S. SIDNEY STERN
SOLOMON S. FREEDMAN	NATHAN ZUCKERMAN
THOMAS COWAN	

Sophomores

DAVID COOPER	HAROLD POLLACK
MILTON GOLDBERG	ALBERT RICBERG
CHARLES HECHT	JOSEPH RICBERG
BERNARD SYMONS	

Freshmen

LOUIS BARAUCH	JOSEPH LEVENE
EDWARD COHEN	LEO PAPISH
ARTHUR GITTELMAN	SAMUEL RUTENBERG
ROBERT GOLDSTEIN	SANFORD SCHEAR
CHARLES M. KALB	CHARLES SCHWARTZ
LOUIS LAVINE	J. A. SHANKEN

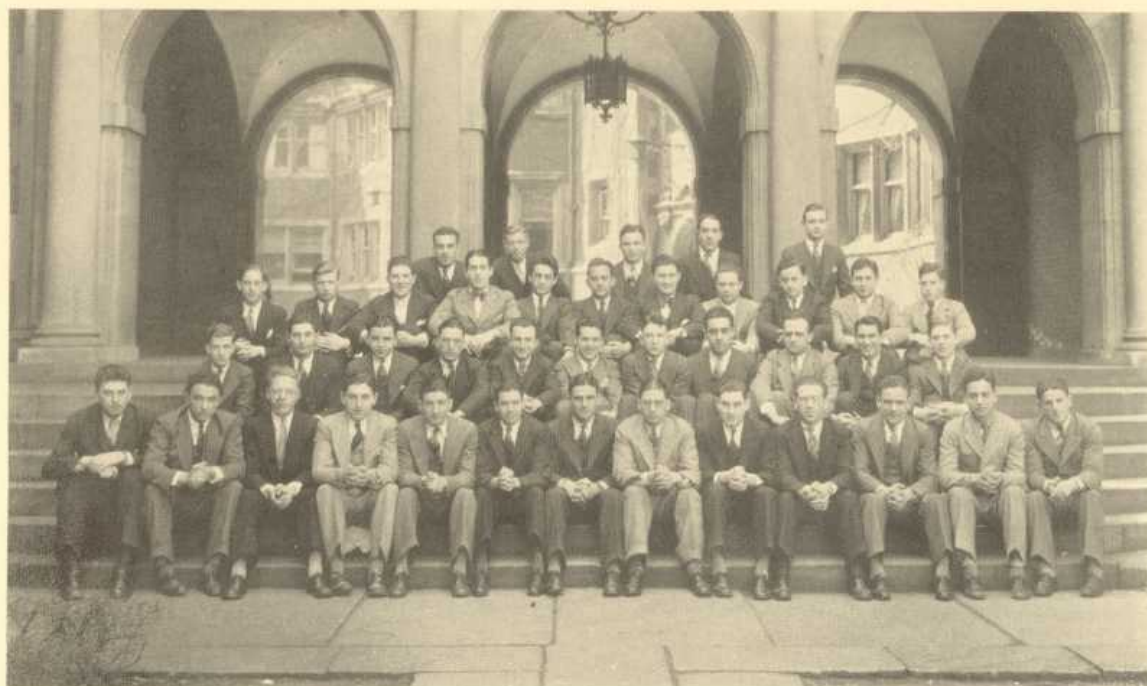

SCHWARTZ PAPISH RUTTENBERG GOLDSTEIN H. MILLER
 KALB LEVENE GOLDBERG SCHURR GITTLEMAN LAVINE SHANKEN BARUCH COHEN POLLACK HECHT
 COOPER ROSEN ARSHT H. GRAFF S. STERN FISHMAN FREEDMAN ZUKERMAN BERMANN SYMONS COWAN
 C. MILLER LANDY NAGLER GOLDNER POSNOCK KONIGSBERG ROSENBLITH J. GRAFF GROSSMAN FINKENBERG BERKOWITZ HERTZ H. STERN

SIGMA TAU PHI





Kappa Nu Fraternity

Nu Chapter

3703 LOCUST STREET

*Fifteen Chapters. Founded in 1911 at the
University of Rochester, N. Y.
Established 1919*

ACTIVE CHAPTER

Seniors

MAURICE HORWITZ	JOSEPH TANNENBAUM
IRVIN LEVY	MALCOLM A. VENDIG
MAX M. YAFFE	

Juniors

LIONEL ASEN	HYMAN S. KAPLAN
IRWIN S. BUCHDAHL	ALFRED M. RAPPAPORT
LEONARD J. COWAN	RICHARD E. SAMEK
LAURENCE E. DEGNER	SEYMOUR H. SAMUELS
SAMUEL GALLIN	EDWARD SCHWARTZ
STANLEY HYMAN	DAVID SOLOMON

Sophomores

ARTHUR AMBROSE	PAUL MAUER
JULIUS W. COHN	MATHEW MAUTNER
CHARLES D. HOFFMAN	EMANUEL A. PINCUS
IRVING KLOMPUS	NATHANIEL B. ROSOFF
IRA J. KORNHEISER	HAROLD A. TURELL

Freshmen

JEROME J. ATLAS	RUBIN GOLDBERG
MALCOLM S. BARMAN	SEYMOUR H. KOPELMAN
ABRAHAM BORKUM	JOSEPH H. LOVEMAN
MARTIN V. CREITZ	HAROLD MITCHEL
DAVID I. FERBER	BERNARD F. POTTER
HOWARD B. GLIEDMAN	ELLIOTT L. SCHWARTZ

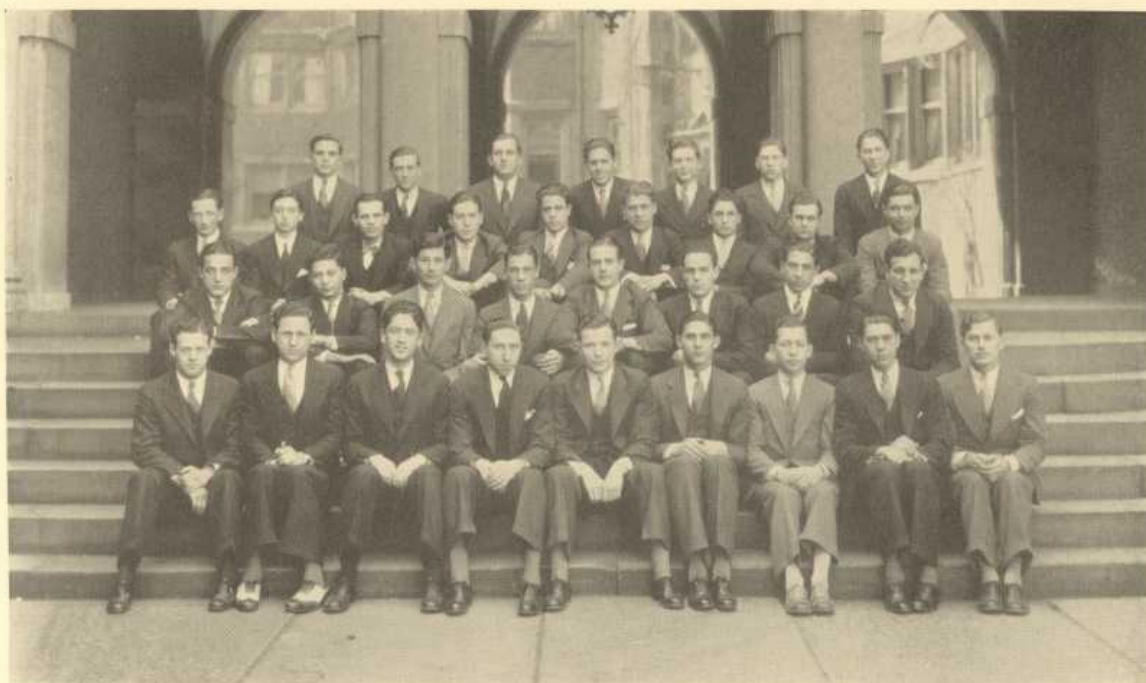

BORKUM GOLDBERG CREITZ GLIEDMAN BARMAN FERBER ATLAS
 SCHWARTZ KOPELMAN MITCHELL PINCUS HOFFMAN MAUER POTTER LOVEMAN MAUTNER
 AMBROSE COHN ASEN HYMAN DEGNER COWAN BUCHDAHL KLOMPUS
 SCHWARTZ SAMUELS SAMEK HORWITZ VENDIG SOLOMON RAPPAPORT YAFFE KAPLAN

KAPPA NU





Alpha Epsilon Pi Fraternity

Gamma Chapter

3745 LOCUST STREET

*Sixteen Chapters. Founded 1913 at the
New York University, New York, N. Y.
Established 1919*

FACULTY MEMBER

ABRAM ORLOW, B.S. in Econ., LL.B.

ACTIVE CHAPTER

PAUL ADDISON
IRVING BACHRACH
MYRON BARG
SIDNEY BORSCHOW
LEWIS CARAEFF
D. J. FISHER
IRVIN FRIED
GUSTAVE GETTENBERG
A. B. GOLDBERG
J. M. GOLDBERG
L. B. HARRIS
HAROLD KATZ
LOUIS KOBER
ROBERT KOFF

ALBERT LAVENTHAL
JOSEPH LAZARUS
G. M. LEINER
HYMAN LIFRAK
HARRY PINSKY
WILLIAM RAFFEL
DANIEL RACHLES
LESLIE SCHREIBER
MYRON SHAPIRO
MEYER SASLOW
ALBERT SPITZ
VAN LEAR STEPHANY
BARRY STERN
LEON SUKLOFF

HOWARD ZIMTBAUM

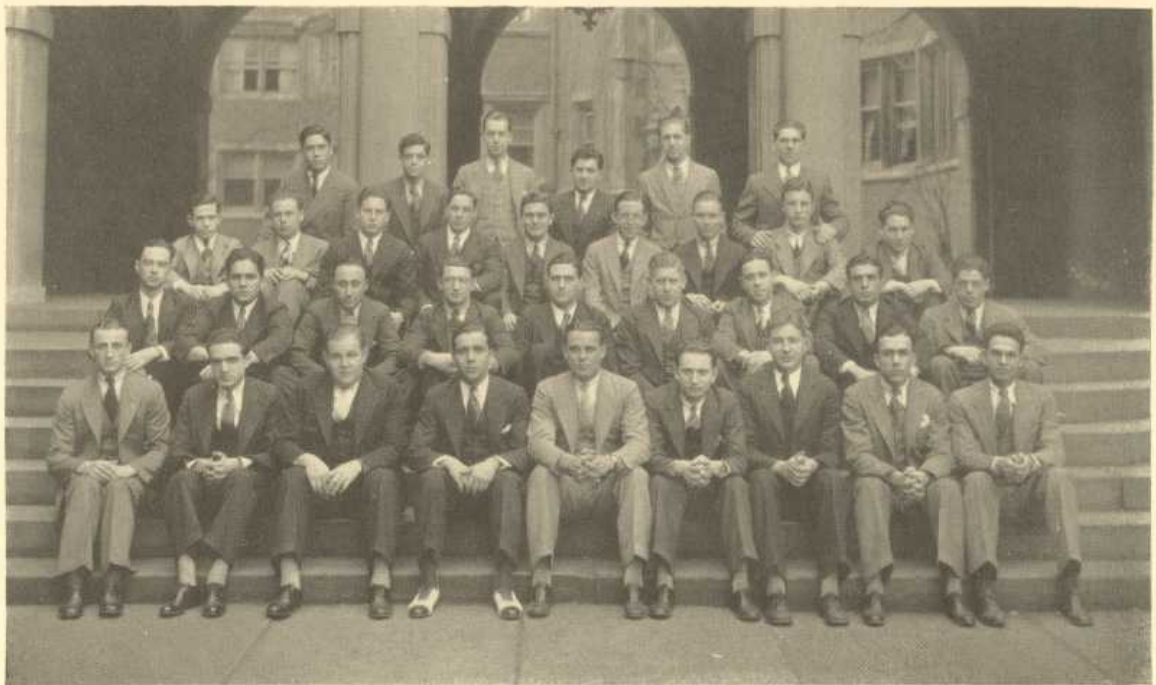

	STERN	COHEN	BLANKFORT	JACOBS	ROTHMAN	HOFFMAN	
SHAPIRO	BARG	LAVENTHAL	LEINER	RACHLES	SPITZ	KOBER	ADDISON J. GOLDBERG
GETTENBERG	PINSKY	HARRIS	LIPRAK	ZIMTBAUM	FISHER	KATZ	CARAEFF STEPHANY
SASLOW	SCHRIEBER	BACHRACH	FRIED	BORSCHOW	A. GOLDBERG	LAZARUS	SUKLOFF KOFF

ALPHA EPSILON PI





Phi Beta Delta Fraternity

Eta Chapter

3815 WALNUT STREET

*Thirty-one Chapters. Founded in 1903 at
Columbia University, New York, N. Y.
Established 1919*

ACTIVE CHAPTER

Seniors

S. BERNSTEIN
L. COHN
A. DOLGIN

B. FRISCH
R. JIEDEL
M. SOLOMON

S. STERNBERG

Juniors

G. HOPP
F. NEISNER

E. SHAFFER
S. SILVER

Sophomores

B. COHN
I. DENBY
A. EHRLICH
H. EHRLICH
H. FRANK
S. HOLTZMAN

F. LICHTENSTEIN
R. LITMAN
H. NAURISON
M. PERLMAN
E. PRESENT
M. WILLIAMS

H. ZABLE

Freshmen

I. BACHMAN
S. DROSHNICOP
G. FENSTER

M. MUSLIN
H. PREPSTEIN
E. RIBNER

W. SHAFFER



DROSHNICOP SCHAEFFER PREPSTEIN MUSLIN FENSTER LECHTENSTEIN RIBNER PRESENT COHN BERLANDE
 B. EHRLICH DENBY H. EHRLICH HOPP NAURISON SILVER LITMAN WILLIAMS FRANK PERLMAN
 STERNBERG SOLOMON COHEN DOLGIN NEISNER SIEDEL FRISCH SHUER E. SCHAEFFER

PHI BETA DELTA





Pi Kappa Alpha Fraternity

Beta Pi Chapter

220 SOUTH THIRTY-NINTH STREET

*Seventy-eight Chapters. Founded in 1868
at University of Virginia
Established 1920*

FACULTY MEMBERS

ALEXANDER GARRISON FENWELL, A.B., M.A.
RAYMOND WILBUR FOERY, B.S.
MERLE MIDDLETON ODGERS, A.B., M.A.
HAROLD EDMUND WALTER, B.S., M.E.

ACTIVE CHAPTER

Seniors

HOWARD PECK BURKHEIMER	ADOLPH PEMSEL, JR.
LEWIS JEFFERSON DARTER, JR.	WILBUR SELLECK PRATT
JOSEPH LOUIS GASTEIGER	BRANDON EDWARD ROURKE
WILLIAM CHARLES HEUGH	EARL LAFAYETTE RUSSELL
WESLEY THOMAS HOLMES	WILLIAM HAMILTON SPATES, JR.
ROBERT HENRY LAKAMP	ROLAND VELTON TOOKE

Juniors

LELAND BARRETT, JR.	THOMAS HENRY JOHNSTON, JR.
LAWRENCE BORCIA, JR.	EARNEST ORCUTT POLLARD
CLYDE WERTLE FULLER	LEWIS HENRY SOLDAN
WILLIAM FREDERICK GEHRINGER	CHARLES GERALD TICHE

Sophomores

DAVID KINNEY BEECHER	DAN HANS JENSEN
JAMES DELL COLLIE	FRANK J. MAGINNISS, JR.
RALPH PAUL ENDICOTT	DANIEL FREDERICK MANION, JR.
AUSTIN HERBERT GUNSEL	WILLIAM ARTHUR STONE, JR.

Freshmen

HENRY MEYER ADNEE	WILLIAM HINES HARRELL
JOHN STURGES BLOUNT	REEVES FREDERICK JONES
THOMAS JOSEPH BRENNAN, JR.	ROBERT GILDEA KELLY
THOMAS BYRNE DOUGHERTY	CASTNER WILLIAMS RAPOLEE
FLOYD RANDOLPH EWOLD	JOHN BARNES RITTER
CORNELIUS JOSEPH FIELDS	LESTER R. H. SMITH
WILLIAM FREDERICK HALL	FREDERICK STUERWALD, JR.
THEODORICK LENYEAR WILKINSON	

Pledges

WILLIAM ANDREW BRIGGS	RALPH BRADNER TILT
-----------------------	--------------------

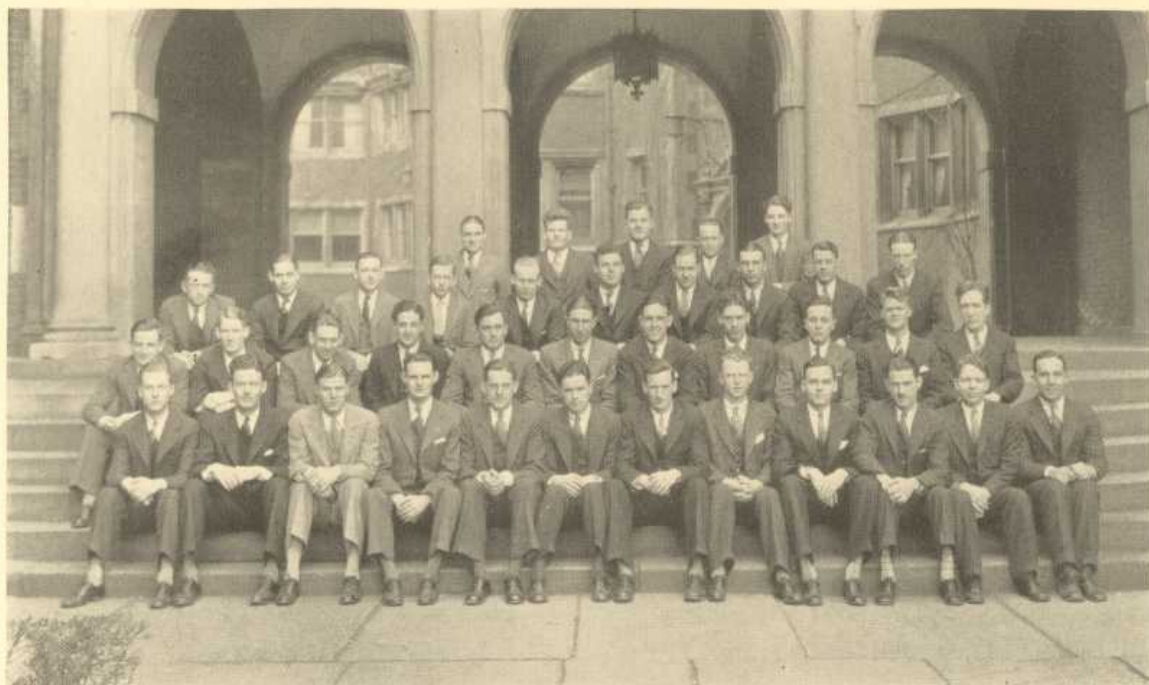

BRIGGS HALL DOUGHERTY JONES FIELDS
 BRENNAN RAPPALEE WILKINSON STUERWALD SMITH STONE MANION SOLDAN GUNSEL KELLY
 EWALD HARREL GEHRINGER BORGIN POLLARD JOHNSTON FULLER RUSSELL COLLIE HEUGH BEECHER
 TOOKE ROURKE HOLMES SPATES LAKAMP TIGHE BURKHEIMER PRATT BARRETT GASTEIGER DARTER PEMSEL

PI KAPPA ALPHA





Tau Epsilon Phi Fraternity

Rho Chapter

LUDLOW COURT

Founded 1910

Established 1920

ACTIVE CHAPTER

Seniors

GUSTAVE G. AMSTERDAM	MAX KIRSHNIT
PAUL A. DIBNER	ALBERT TANDLER
HERMAN GERBER	RICHARD WAGNER

Juniors

IRA M. BALL	BERNARD MARCUS
ADOLPH I. CHERTOCK	ERNEST S. MEYERS
HAROLD EDELMAN	ALBERT A. ROSNER
BERNARD B. EICHLER	BERT SHERMAN
GILBERT KAPLAN	EDWARD SPIERS

Sophomores

DONALD J. BALL	MELVIN LEVITT
LIONEL R. BAUMAN	MARVIN ROTH
CLIFFORD BLEETH	NORMAN SILVERMAN
SHERMAN CAHN	SIDNEY STEIN
CALVIN J. FRIEDBERG	ALBERT B. TEPPERMAN
DAVID GANSMAN	WILBUR WASNITZER
ROBERT GANSMAN	JAC WHITE
HERBERT HOLMAN	JOSEPH J. ZARO
NORMAN KARPf	DAVID ZAITZ
MORTIMER LEBOWITZ	MICHEL ZEMAN

Freshmen

MARTIN L. DIBNER	PHILIP KOZLOFF
ALFRED JONAS	IRVING LEBOW
HERMAN KATTEN	SAMUEL TURKIS

HERMAN WOLF

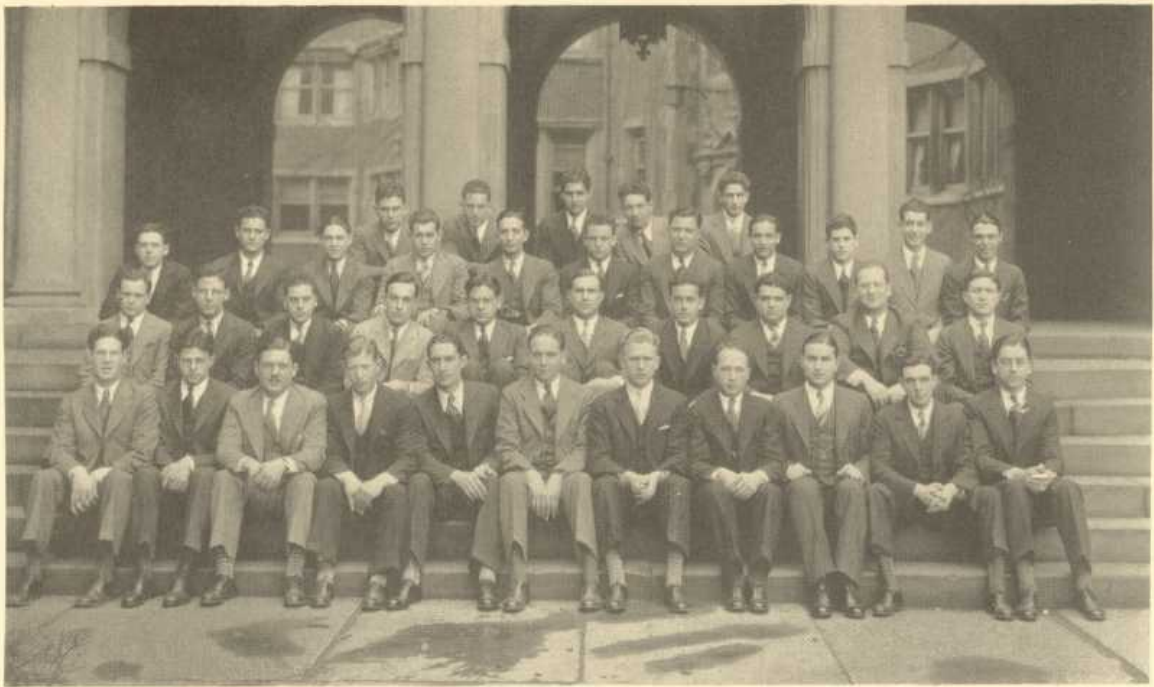

ZARTZ TURKUS KATTEN KOZLOFF WOLF
 JONAS DIBNER LIEBOW ZARO CAHN WHITE FRIEDBERG HOLMAN SILVERMAN BLEETH LEVITT
 STEIN H. GANSMAN MARCUS CHERTOCH I. BALL KAPLAN ROSNER EDELMAN SHERMAN LEBOWITZ
 D. GANSMAN D. BALL HORWITZ TANDLER MEYERS WAGNER EICHLER KIRSHNIT GERBER SPIERS BAUMAN

TAU EPSILON PHI





Phi Alpha Fraternity

Kappa Chapter

4029 SPRUCE STREET

*Twenty-eight Chapters. Founded at
George Washington University in 1912
Established 1920*

FACULTY MEMBER

DR. LOUIS S. DUNN

ACTIVE CHAPTER

Seniors

EDWARD S. BECK
IRVING COOPER

BENJAMIN LICHTENFELD
NATHAN PITEL

Juniors

ISADORE CIMMET
MAX DUBNOFF
JULIUS GUSSMAN
HARRY HUSS
EDWARD HOFFMAN

HAROLD KEAN
SAUL LIEB
SAMUEL NEISTAT
HENRY RABINOWITZ
HUGH ROSS

MEYER SAMUELS

Sophomores

UDELL BRENNER
HERMAN GOODHEIM
HAROLD HALPERIN

EPHRIAM NEISTAT
LOUIS SEROTA
CHANDLER YOUNG

Freshmen

CHARLES GORDON
RALPH LEVITZ

LOUIS LISS
ARTHUR MENKIN

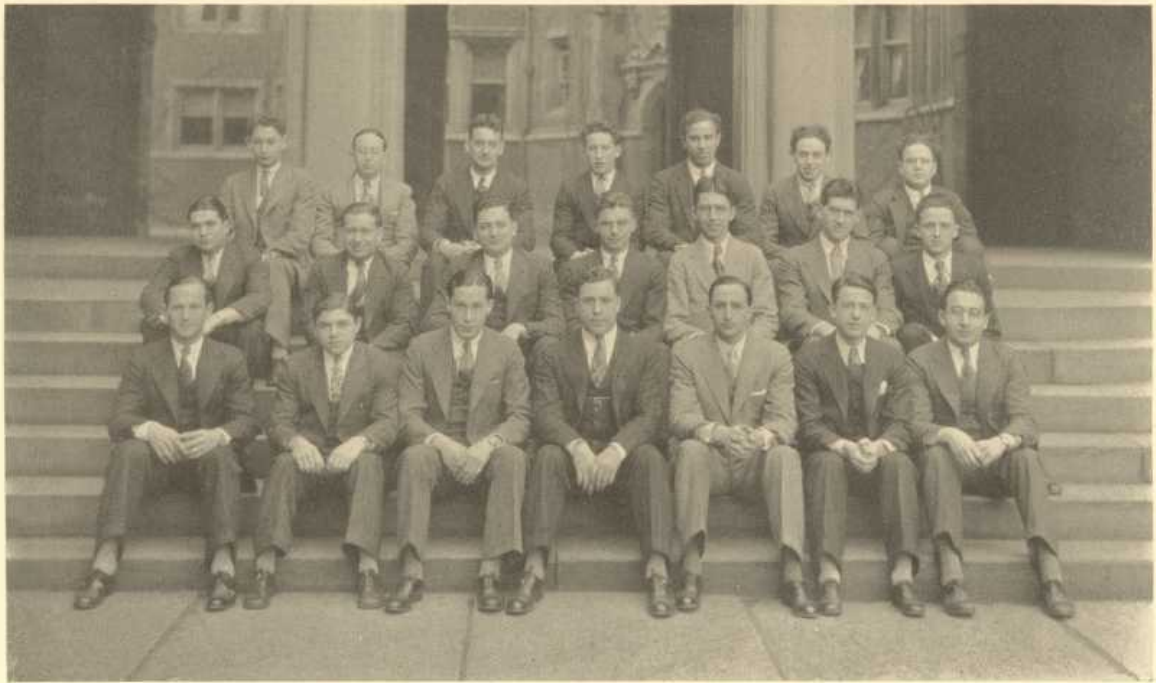

KEAN
HOFFMAN
RABINOWITZ

GOODHEIM
HALPERIN
GUSSMAN

S. NEISTAT
DUBNOFF
CIMMET

SERODA
LEVITZ
ROSS

BRENNER
MENKIN
COOPER

LISS
E. NEISTAT
HESS

YOUNG
LEVITT
LIEB

PHI ALPHA





Tau Delta Phi Fraternity

Iota Chapter

224 SOUTH THIRTY-NINTH STREET

*Nineteen Chapters. Founded in 1910 at the
College of the City of New York, N. Y.
Established 1919*

FACULTY MEMBERS

FRANK B. BLOCK, M.D.
JOSEPH M. ULLMAN, M.D.

ACTIVE CHAPTER

ABNER N. ADLER	HERMAN L. MASH
RICHARD W. BAKER	M. TRUBE MAY
WILLIAM FREEDMAN	MELVIN MILLER
SAMUEL Q. EINHORN	ALBERT R. ROMBRO
ROBERT M. GOLDSMITH	LESTER ROSIN
ABNER J. HIRSCH	AL H. SAKOWITZ
JACK W. HIRSCH	IRVING G. TUNICK
DALTON ISRAEL	HAROLD J. WARNER
JEROME L. KLAFF	ARNOLD M. WEISAN
HERMAN M. WEISMAN	





Kappa Alpha Phi Fraternity

Beta Chapter

3902 SPRUCE STREET

*Three Chapters. Founded in 1920 at
Georgetown University, Washington, D. C.
Established 1921*

FACULTY MEMBERS

FRANKLIN R. CAWL, Ph.D.
WALDO E. FISHER, Ph.D.
SOLOMAN S. HUEBNER, Ph.D.
F. CYRIL JAMES, Ph.D.
EDWARD L. MCKENNA, Ph.D.
JOHN C. EVANS, B.S. in Econ.
FAYETTE S. WARNER, M.B.A.

ACTIVE CHAPTER

Seniors

EDWIN L. GRAUEL, JR.	JOHN L. ASHER
DAVID J. ALEXANDER	FRANK R. SOMMERFELD
GERALD G. CHRIST	WILTON O. ENGLISH
JOSEPH T. FOSTER, JR.	THOMAS E. LISTER

Juniors

RICHARD B. STOPHLET	CLIFFORD E. WING
THEODORE T. POTTS	WILLIAM E. ALLISON
CLIFFORD L. MESSICK	DONALD W. BALDWIN

Sophomores

GUEDER D. VAUGHN	WILLIAM S. BECKLEY
WILLIAM M. LONG	FRANK C. KAMLER, JR.
JAMES O. COLE	SHELTON L. WISE
WHITTEMORE T. SHINN	WALTER F. BOLSTER
CARLETON A. GRAY	DANIEL E. KELTY
HARRY C. LANDIS	HAROLD G. KAZANJIAN

Freshmen

DONALD P. GUEDER	CHARLES R. LIPPOLD
WILLIAM G. DOSCHER	STANLEY A. DASH



KAMBLER
STOPHLET

BOLSTER
WISE

LANDIS
KELTY
CHRIST

DASH
ALLISON
GRANEL

LIPPOLD
BALDWIN
GRANEL

BECKLEY
KAZAN JIAN
FOSTER

VAUGHN
ALEXANDER

LONG
COLE

KAPPA ALPHA PHI





Beta Sigma Rho Fraternity

Pennsylvania Epsilon Chapter

4048 SPRUCE STREET

*Six Chapters. Founded in 1910 at Cornell University
Ithaca, N. Y.
Established 1922*

ACTIVE CHAPTER

Seniors

MILES L. COHEN	A. MOORE LIFTER
DONALD G. DICKHEISER	SIDNEY SILVERMAN

Juniors

H. MITCHELL FOX	HORACE LIFTER
LEON ROSENFELD	RAYMOND SWERDLOFF
NATHAN RUBINSON	

Sophomores

HERMAN HOFFMAN	ALBERT T. GOLDBERG
LEON MESIROV	SEYMOUR SACHS
JACK BERKOWITZ	ELLIS MARKELL
GEORGE ROSENSTEIN	ADOLPH COHEN
MAURICE WERNICK	

Freshmen

SAMUEL HASELNUS	AARON ZUCKER
-----------------	--------------



GOLDBERG	HASELNUS	ZUCKER	COHN	BERKOWITZ	HOFFMAN	
ROSENSTEIN	MARKELL	RUBINSON	MESIROV	WERNICK	H. LIFTER	SACHS
	SILVERMAN	DICKHEISER	COHEN	SWERDLOFF	FOX	M. LIFTER

BETA SIGMA RHO



Sigma Lambda Pi Fraternity

Beta Chapter

3732 WALNUT STREET

*Eight Chapters. Founded in 1912 at the
New York University, New York, N. Y.
Established 1922*

FACULTY MEMBER

YALE NATHANSON, M.A.

ACTIVE CHAPTER

IRA HAHN ABRAMS

RONALD M. BENJAMIN

SAMUEL BRENNER

WILLIAM R. DIAMOND

ALEXANDER E. FINK

BERNARD S. JACOBSON

LOUIS E. JACOBSON

EDWIN M. KASSEL

ABRAHAM KLEGMAN

LOUIS J. KURLANSIK

MARTIN RABINOVITCH

IRVING RAPPAPORT

HERMAN H. ROSENFELD

RALPH E. ROSEMAN

SIGMUND S. SAFIER

DAVID SICHEL

SAMUEL SILVERMAN

NORMAN SLAVITT

WILLIAM M. SNYDER

HAROLD S. SOLTMAN

SAMUEL WURTMAN



ROSEMAN
SLAVITT

SAFIER
FINK

BRUSKIN
SOLTMAN
ROSENFELD

L. JACOBSON
WURTMAN
SILVERMAN

ABRAMS
BRENNER
KASSEL

SICHEL
DIAMOND
BENJAMIN

B. JACOBSON
RABINOVITCH

SIGMA LAMBDA PI





Alpha Phi Delta Fraternity

Lambda Chapter

3642 CHESTNUT STREET

*Twenty-four Chapters. Founded in 1914 at
Syracuse University, Syracuse, N. Y.
Established 1922*

FACULTY MEMBERS

CHARLES E. DONINI, A.B.
PASQUALE SENECA, A.B.
DOMENICA VITTORINI, A.M., L.H.D.

PROFESSIONAL SCHOOL MEMBERS

DOMENIC ANGELONI	HORATIO P. RINI
JEROME G. BACCHI	ADOLPH RIZZOLO
FRANK MARINO	LOUIS SENA
FRANK MAROLLA	EUGENE YULIANO

ACTIVE CHAPTER

Seniors

PATRICK BATTISTELLI	WILLIAM F. LAMBERTI
BENEDICT J. BORDONARO	CARMAN MASSIMIANO
DOMENIC FARAGE	JOSEPH RAFFETTO
ANTHONY GATTOZZI	EDWARD T. SALVATO
EDGAR J. LACAPRA	THOMAS A. SANTORO

Juniors

COSMOS CANIGLIA	PASQUALE NOTARTOMASO
FRANKLIN CAPOSSELA	ACHILLE PAPPANO
MAURICE LONGO	HARRY PARLATO

Sophomores

JOHN J. BORDONARO	JOHN FERRO
OCTAVIO CAPRIOTTI	JOHN PERRETTA
JACK RUGGIERO	

Freshmen

MATTHEW PISCITELLI

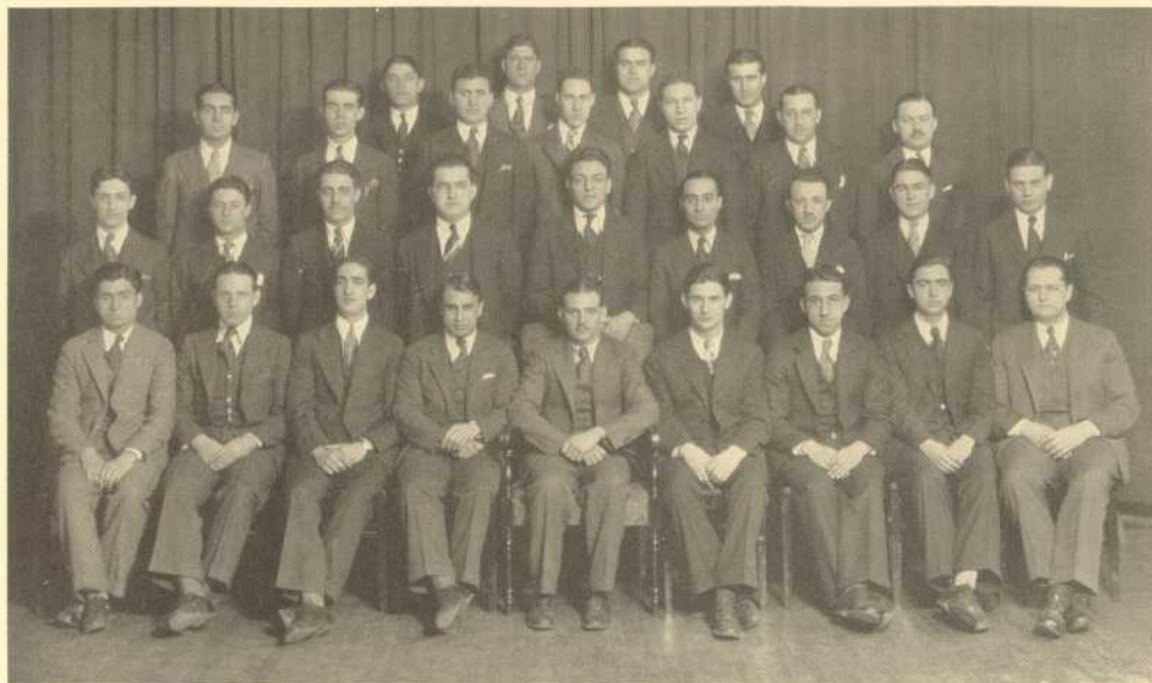

		CANIGLIA	RENI	LIBASSI	NOTARTOMASO		
PERETTA	MEROLLA	BACCHI	BORDONARO	BORDONARO	PISCITELLI	YULIANO	NARBONE
MASSIMIANO	RUGGIERO	SENA	PARLATO	ANGELONI	BATTISTELLI	CAPEOLA	CAPRIOTTI
	RIZZOLO	BORDONARO	LACAPRA	SALVATO	PAPPANO	SANTORO	RAFFETTO
							MARINO

ALPHA PHI DELTA



Omicron Alpha Tau Fraternity

Lambda Chapter

4040 SPRUCE STREET

*Twenty Chapters. Founded in 1912 at Cornell University, Ithaca, N. Y.
Established 1923*

ACTIVE CHAPTER

Seniors

LEO HERSH	MORRIS B. WOLK
MORRIS STRASSBURG	SIDNEY G. GOLDBERG
SYDNEY B. SIEGLE	SAMUEL A. BLANK

Juniors

HAROLD ARONOW	HARRY K. MADWAY
JOSEPH BALIN	ARTHUR T. MILLER
LOUIS W. CRAMER	ARNOLD RALPH
SIDNEY FINKELSTEIN	MELVIN SHULMAN
SIDNEY M. GOODSTEIN	LESSER ZUSSMAN

Sophomores

PHILIP ALTER	DAVID A. LIEBERMAN
GEORGE FASS	ERNEST J. SHOOR
SANFORD FREEDMAN	ROBERT RITT

Freshmen

WILLIAM JACOBSON	HAROLD SIMON
ANTON LIEBERMAN	HAROLD P. SUSSMAN



ARONOW	SUSSMAN	A. LIEBERMAN	SIMON	JACOBSON	ALTER	
D. LIEBERMAN	CRAMER	RITT	BLANK	FREEDMAN	FINKELSTEIN	
	SIEGLE	MADWAY	WOLK	HERSH	STRASSBURG	ZUSSMAN

OMICRON ALPHA TAU

Alpha Pi Epsilon Fraternity

3824 LOCUST STREET

*Founded in 1923 at the
University of Pennsylvania*

FACULTY MEMBER

HOWARD SCOTT McHENRY

FACULTY SPONSOR

DR. JOHN HARRISON MINNICK

ACTIVE CHAPTER

Seniors

STILES A. BERGER
G. RAYNER CARRICK
DAVID E. CONNOR
DAVID W. CRISMAN
WILLIAM FLINN
DEAN W. FLOWER

THOMAS HOLMES
JOHN G. KOEHLER
ALEXANDER C. MCCLELLAND
RONALD D. MILLER
CARROLL E. NUTTAL
GEORGE H. SAUERWINE

Juniors

EVERETT AYARS
LOUIS E. BALLINGER
HARRY P. FRANTZ
CLARENCE E. HAUSER
ROSWELL J. HAWLEY
H. PARR JOHNSON
DONALD LANSING
DANIEL E. LEWIS

CARL B. MARTIN, JR.
JAMES MELLER
PAUL A. MUEHLMAN
JOHN A. NOON
KENNETH A. OTTO
FRANK B. TREXLER
JAMES A. WALLACE
THEODORE K. WARNER

Sophomores

EVERETT B. BENNETT
COLWELL W. CARR

CHARLES D. PELTON
DAVID PENNEY

CHARLES S. ZARFOS

Freshmen

GEORGE H. BOYD
HAROLD F. GEESEY
HAROLD E. MARPLE

HOWARD NEFF
JOSEPH W. SILVIS
HAROLD A. SPED

JOHN J. WAFERLING

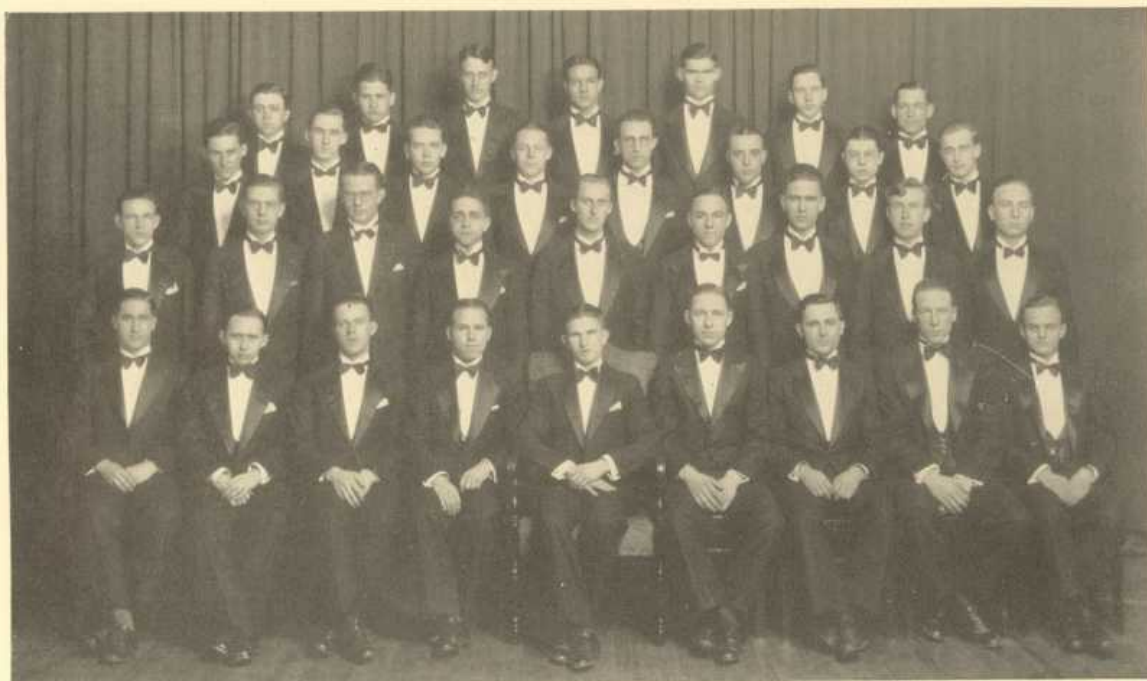

ZARFOS	NOON	GEESBY	FLOWER	PENNEY	SKED	MARPLE	SILVIS
MARTIN	PELTON	LEWIS	HAWLEY	HAUSER	AYARS	WAERLING	BENNETT
MUEHLMANN	BALLENGER	SAUERWINE	CARRICK	KOEHLER	TREXLER	WARNER	J. MILLER
MCCLELLAND	VERGER	OTTO	CONNOR	NUTTALL	LANSING	R. MILLER	JOHNSON
							FLINN

ALPHA PI EPSILON





Sigma Zeta Fraternity

Chi Chapter

3805 LOCUST STREET

*Founded May 8, 1926 at the
University of Pennsylvania*

FACULTY MEMBERS

HENRY EVERDING
FREDERICK PIERCE

ACTIVE CHAPTER

Seniors

JAMES A. CUMMING	GEORGE G. LEWIS
MORRIS S. HANSON	ROBERT LOCKHART
JOHN S. KAUFMAN	WILLIAM J. STEELE
RICHARD H. KRUEGER	ROBERT SKILLTON
MAX S. WHERLY	

Juniors

JOHN C. ADAMS	ROBERT A. PERSELL
ARTHUR M. BURR	WILLIAM F. STEINKAMP
RALPH H. CONNER	GEORGE STITELER
DANIEL W. DAWSON	NORTON H. WALTON

Sophomores

FREDERICK BLATZ	HARRY S. JONES
LOGAN BURD	GLENN R. MERTZ
J. FESSLER EDWARDS	CHARLES MUNRO
JAMES HUTCHISON	CHARLES SLACK
WESLEY THOMPSON, JR.	

Freshmen

STANTON BATTIN	THOMAS LEWIS
WAYNE K. BOULTON	KARL K. MINAS
HENNING HELDT	WILLIAM WALLACE

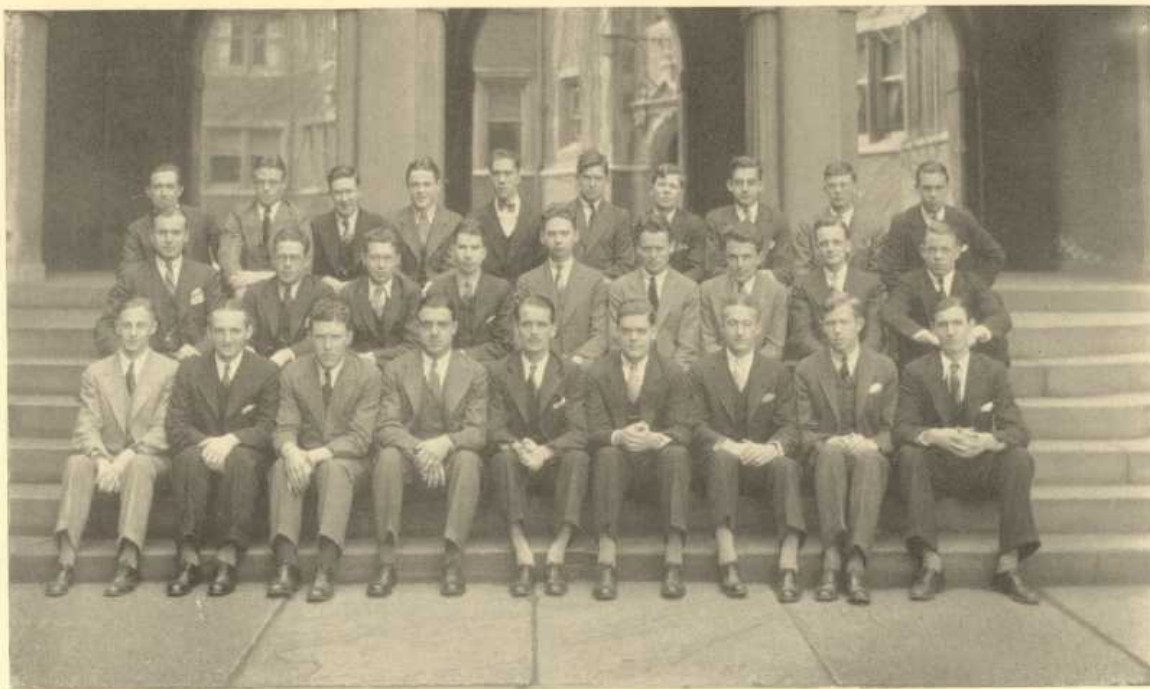

EDWARDS MINAS WALLACE HELDT T. JONES LEWIS BURD BATTON BOULTON MONRO
PERSELL DAWSON THOMPSON BURR WALTON BLATZ SLACK MERTZ HUTCHISON
STEITLER G. STEINKAMP LEWIS WEHRLY CUMMING CONNER HANSON STEELE LOCKHART

SIGMA ZETA





Phi Kappa Tau Fraternity

Alpha Iota Chapter

232 SOUTH THIRTY-NINTH STREET

*Forty-two Chapters. Founded in 1906 at
University of Miami, Oxford, Ohio.
Established 1926*

FACULTY MEMBER

DR. EMIL DOERNENBERG, A.B., A.M., Ph.D.

Seniors

CHARLES W. BOHMER	GEORGE E. KEEFE
LAWRENCE H. CORN	J. FREDERIC KNECHT
JOHN L. HANSELL	OLIVER P. LAMBERT
M. DONALDSON HENDERER	HOWARD L. MCCORMICK
RAY D. HOTTENSTEIN	HENRY C. MARKS
HARRY F. IRWIN	ALFRED S. WARNER, JR.

Juniors

ARMAND J. ANDRE'	HOWARD F. MORRIS
MATTHEW C. CATUNA	VICTOR PAUL, JR.
EUGENE M. ENGLISH	LESLIE E. REED
WILLIAM GALLOWAY	RICHARD K. SMITH
RALPH L. HALLOWAY	A. KOHR SPRENKLE
JAMES J. McKEOUGH	JUSTIN E. STURM
C. RUSSEL LONG	J. STUART SWARTLEY

Sophomores

JOHN M. BUSHEY	ARNO P. MOWITZ
HAROLD CLEMENT	PAUL T. RYDER
HERBERT M. GESHWIND	WILLIAM M. SEAMAN
SAMUEL O. JONES	LEONARD R. SCHUMAN

Freshmen

G. HAROLD W. HAAG	J. LAWRENCE HALL
JOHN A. OLEK	EDWIN L. CARSON
CHARLES PAIST, 3RD	JOHN F. SCHMUNK
JOHN BAXTER	GILBERT SWIFT
FRED M. GREINER	IRVING E. WALLACE
W. DOUGLAS ZIMMERMAN	

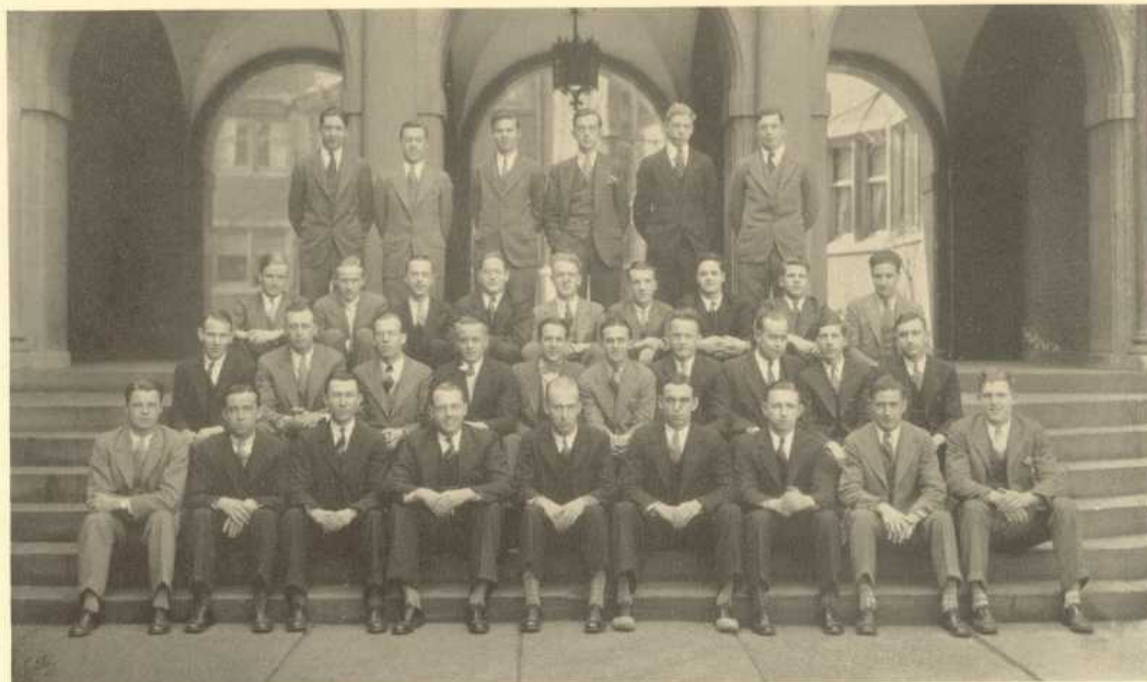

GREINER HALL SWIFT PAIST ZIMMERMAN CARSON
 BAXNER MOWITZ BUSHEY CLEMENT SCHUMAN RYDER SEAMAN SCHMUNK WALLACE
 STURM SMITH MCKEOUGH LONG MORRIS SWARTLEY ANDRE ENGLISH GALLOWAY PAUL
 SPRINKLE KEEFE HENDERER HANSELL HOTTENSTEIN MCCORMICK KNECHT CATUNA SHIFFER

PHI KAPPA TAU



Beta Kappa Fraternity

Omega Chapter

3906 SPRUCE STREET

*Thirty Chapters. Founded 1901 at
Hamline University, St. Paul, Minn.
Established 1921*

Seniors

NEIL R. BOWERS	EVERETT C. LONG
JOHN A. GALLAGHER	JUAN T. PENAGARICANO
JAMES N. GARTLAND	JAMES H. SULLIVAN
WILLIAM HARRIGAN	ERNEST M. SCHWAB
ROBERT B. WHITE	

Juniors

AUSTIN F. DUFFY	JAMES L. HOBAN
JOHN J. ELLICETTE	OTTO J. LIEBNER
JOSEPH F. HOBAN	J. EDWARD O'ROURKE
CHARLES B. WRIGHT	

Sophomores

CHARLES V. BONSELL	HENRY S. KEAVENY
ROBERT F. CULLEN	JAMES T. KELLY
OCTAVIO DE LA GUARDIA	DELMAR K. JAMESON
DONALD J. DONOHUE	JAMES G. O'CONNOR

Freshmen

ARTHUR J. CLEARY	DELMAR WATKINS
HENRY B. KLING	JOHN WEBER
WILLIAM VANSTON	JOHN WILSON

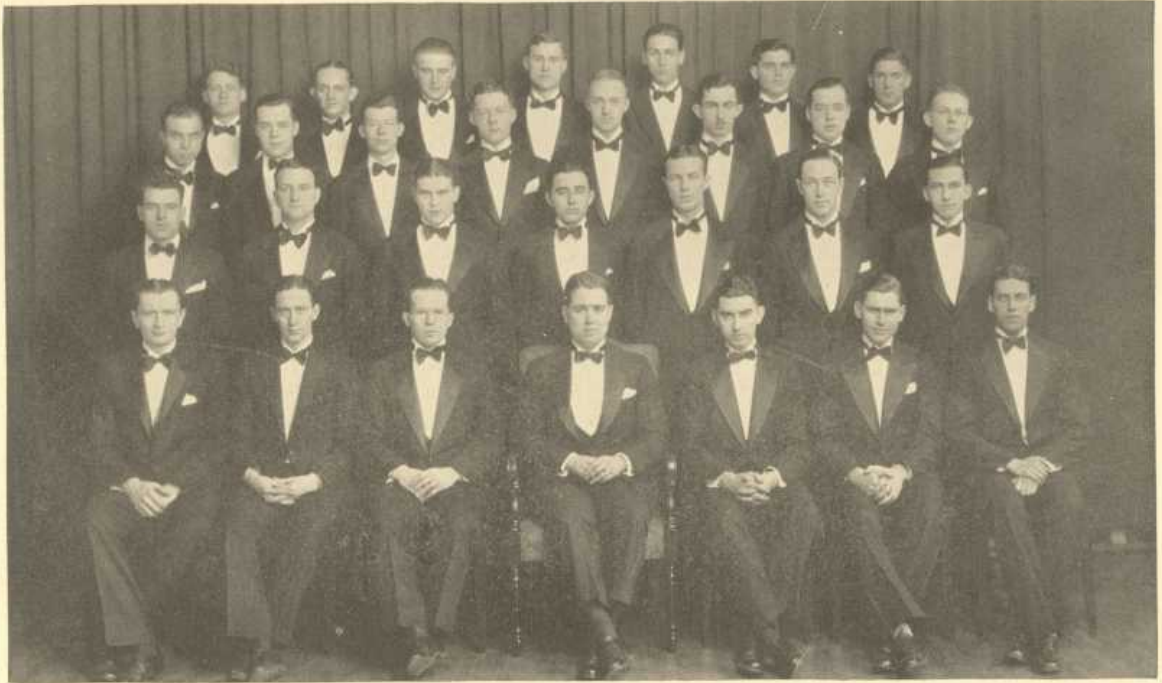

FANSTON	ELLIGETTE	JAMESON	WATKINS	WILSON	CLEARY	WEBER
LIBENER	HOBAN	KELLY	O'ROURKE	WRIGHT	DONOHUE	HOBAN
KEAVENY	CULLEN	GALLAGHER	PENEGARICANO	HARRIGAN	O'CONNOR	BONSTELL
SULLIVAN	GARTLAND	WHITE	LONG	DUFFY	SCHWAB	DELA GUARDIA
						BOWERS

BETA KAPPA



Alpha Psi Fraternity

Epsilon Chapter

4009 PINE STREET

*Eight Chapters. Founded in 1907 at
Ohio State University, Columbus, Ohio
Established 1908*

FACULTY MEMBERS

DR. E. T. BOOTH, V.M.D.
DR. WILLIAM J. LEE, V.M.D.
DR. R. S. AMADON, V.M.D.

DR. J. D. BECK, V.M.D.
DR. SAMUEL F. SCHEIDY, V.M.D.
DR. WILLIAM E. MARTINDALE, V.M.D.

ACTIVE CHAPTER

Seniors

LESTER R. BARTO
MERTON L. BRIGGS
ABRAM T. BOWEN
HAROLD E. DAPSON
CHARLES M. DIBBELL
EDWARD D. MCKINNEY

RICHARD PARRY
PALACE H. SEITZ
DONALD M. SNOW
JAY B. STAUFFER
CORNELIUS F. SULLIVAN
JAMES R. WEST

Juniors

ROBERT A. BOYCE, JR.
RALPH C. BRIGGS
ALFRED E. COOMBS
DAVID T. ENSIGN
ALEXANDER R. EVANS
HERBERT F. HARMS
ROY D. HOFFMAN

RALPH F. KORNMAN
LAWRENCE J. MANOGUE
TODD O. MUNSON
WENDELL SPARKS
HERMAN R. SEIBOLD
E. BARNWELL SMITH
WILLARD S. YOUNG, JR.

Sophomores

MARK W. ALLAN
JOHN H. BROWN
WILLARD P. BOYER
ARTHUR H. CRAIGE, JR.
JOHN D. GADD
DOUGLAS G. HARRISON
RUSSELL H. MCCULLOUGH

VICTOR F. MEASE
RAYMOND S. MOYER
IRWIN T. REED
ERNEST L. STEARLY
RICHARD W. TRACEY
JOHN L. WRIGHT
GEORGE H. ZACHERLE, JR.

Freshmen

MERRITT H. BEERE
WILLIAM J. BOYD
LYMAN H. CHAMPNEY
CHARLES H. CHASE, JR.

DAVID W. LEE
WILLIAM G. LOVE
JAMES W. MERRILL
CHARLES B. RITTER

ARMAND E. TRUDEAU

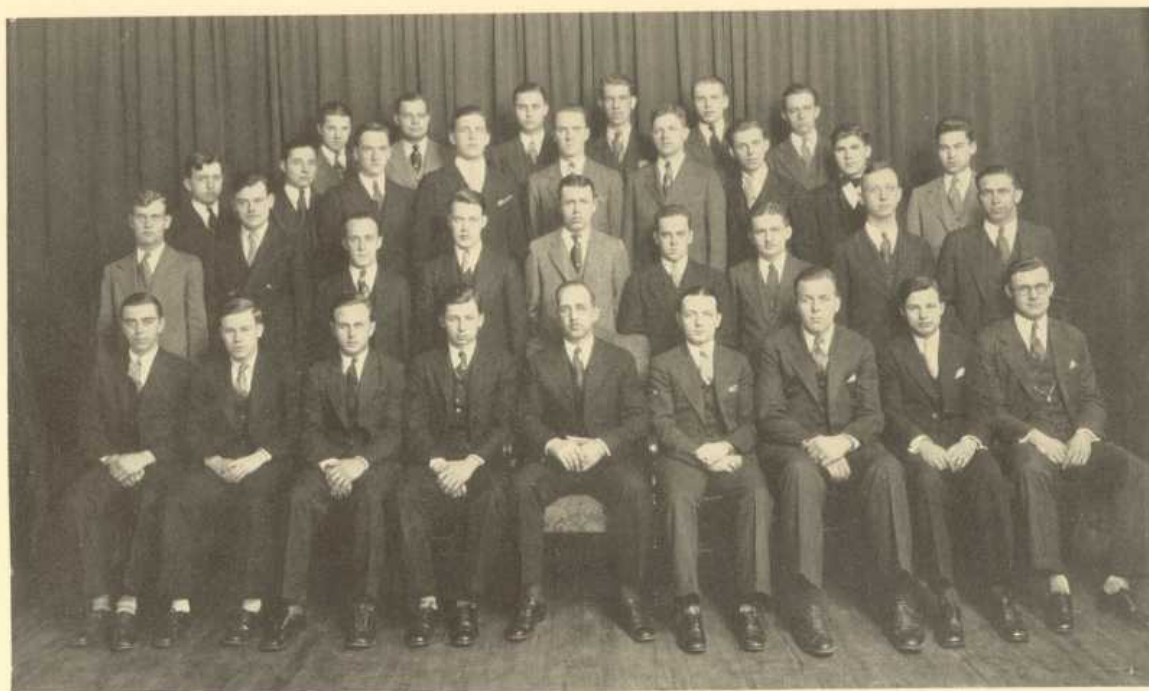

	LOVE	TRACY	CHASE	CHAMPNEY	LEE	BEERE	BOYD	MERRILL				
	MANOGUE	R. BRIGGS	BOYER	STEARLY	ZACHERLE	GADD	BROWN	REED	MOYER			
HOFFMAN	SMITH	COOMBS	MCKINNEY	M. BRIGGS	STAUFFER	SNOW	SEITZ	SCIBOLD	KORNMAN	BARTO		DAPSON
			PARRY	BOWEN		SULLIVAN		HARMS				

ALPHA PSI



LEACH TERRY DOLAN FRETZ SNYDER HILLMAN PARKS
BLAKELY SKILLEN RECHT DAVENPORT TUFTS STOUT HACKENBERG ZURBRUGG STOCKTON
ENGE LAWRENCE DR. F. E. LENTZ DR. DONAHUE DR. W. J. LENTZ DR. CAMPBELL HUGGLER DRUMM COFFIN

Omega Tau Sigma

Alpha Chapter

3601 LOCUST STREET

*Four Chapters. Founded in 1907 at University of Pennsylvania,
Philadelphia, Penna.*

Established 1907

Established 1907. Re-Established 1929.

FACULTY MEMBERS

DR. HARRY C. CAMPBELL, M.D., V.M.D.
DR. MALCOLM J. HARKINS, V.M.D.
DR. FRANK E. LENTZ, Ph.G.

Seniors

ORVILLE H. DRUMM GEORGE W. HUGGLER
ROBERT P. LAWRENCE

Juniors

JOHN M. COFFIN EDWIN C. ENGE

Sophomores

ROY DAVENPORT CHARLES HACKENBERG HENRY R. RECHT ALBERT E. STOCKTON
DARWIN S. FRETZ JOHN W. HILLMAN DONALD R. SKILLEN JOHN T. ZURBRUGG

Freshmen

CHAMBERS L. BLAKELY MILTON D. STOWDT
DANIEL F. LEACH RAYMOND C. SNYDER
CLARENCE D. PARKS JAMES G. TUFTS



A BRAND NEW ANTI-KNOCK GAS

THAT GOOD

GULF

GASOLINE

400° F. END POINT
AT NO EXTRA COST

MADE BETTER

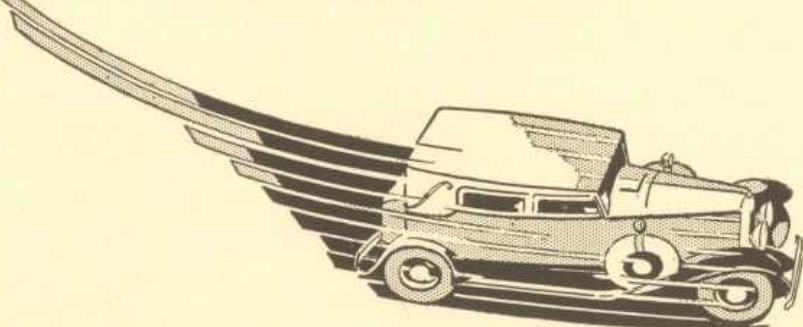

Vaporizes instantly . . . Completely
and to the last drop . . . Gives instant starting

QUICK PICK-UP

QUICK GETAWAY

MORE MILEAGE

MORE POWER

Gulf NO-NOX Motor Fuel is Aviation Grade 374° F. End Point

At Sign of the Orange Disc

GULF REFINING COMPANY

An Account at the First National Is an Asset

*From the man in college, and to
the man who has graduated*

As Benjamin Franklin said, "The use of money is all the advantage there is in having money."

The Centennial has served the University for over fifty years, and the character of its service and its complete banking facilities have earned for it many customers among the faculty and student body.

While the Centennial Office is conveniently near the University, it may be more convenient after graduation for the student to use another of our centrally located offices.

FIRST NATIONAL BANK of Philadelphia

Four Offices in Four Major Locations

Central Office
1500 Walnut Street

Main Office
315 Chestnut Street

Centennial Office
32nd and Market Streets

Eighth National Office
2nd and Girard Avenue

ESTABLISHED 1818

Brooks Brothers,
CLOTHING,
Gentlemen's Furnishing Goods,

MADISON AVENUE COR. FORTY-FOURTH STREET
NEW YORK

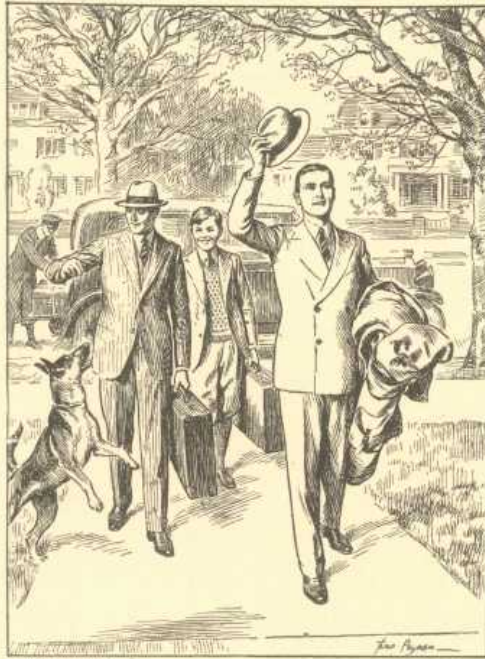

© BROOKS BROTHERS

Outfits for School and College

Send for Illustrated General Catalogue

BRANCH STORES
BOSTON
NEWBURY CORNER OF BERKELEY STREET
NEWPORT PALM BEACH

**HOTEL
ADELPHIA**
PHILADELPHIA

4 Restaurants

**CHILDREN
HALF PRICE**

*Nearest to
Everything*

ROOF

*Chestnut Street
at 13th*



Breakfast—Lunch Dine and Dance

In Fall and Winter Seasons

In the Beautiful French Room
Lobby Floor

IN THE SPRING AND SUMMER SEASONS

Breakfast — Lunch — Dine and Dance
In the Delightful Roof Garden

ATOP HOTEL ADELPHIA

Coffee Grill Open All Year Round

CHAS. ELLIS GOODIN, Pres. and Managing Director
WM. MADLUNG, Manager

The WAFFLE STUDIO

*"Your Memory won't allow
you to forget"*



AT THE HEART OF THE CAMPUS
206 South 36th Street



Hotel-Restaurant and Flat Work Our Specialty
QUICK SERVICE

Philadelphia Towel Supply
and Laundry Company

1012-14 Callowhill St. Philadelphia, Pa.
Bell. Walnut 8926, Keystone Race 6959

VAN HORN & SON

Theatrical Costumers

12th and Chestnut Streets
Philadelphia, Pa.



COSTUMERS TO THE LEADING SCHOOLS
AND COLLEGES OF AMERICA



ROLLIN W. VAN HORN, President

WINTER'S

36th and Sansom Streets

* *

*An unexcelled Luncheon and
Soda Counter*

* *

"The Biggest Little Drug Store"

TULL BROTHERS

All Sea Products

7419

WESTCHESTER PIKE

Phone Boulevard

2367

4013

MARKET STREET

Phones Evergreen

3327 - 3328 - 3329 - 7672

Special Prices to Fraternities

The Best Food in Philadelphia

Walters

RESTAURANT

221 S. Broad Street

*Where Pennsylvania Students
Meet in Town*

* *

SEPARATE CHINESE KITCHEN

Pennsylvania 8813



LEARN TO FLY THIS SUMMER

At Central Airport, Camden, or Philadelphia Airport. These airports are two of the finest in the East with every facility for instruction and flying. Only the best planes and equipment are used, and all courses are under the direct supervision of some of the nation's most experienced pilots.

COURSES

Ground School—eighty hours of class and practical study.

Private Pilot's License—includes the Ground School course and 20 hours of flying.

Commercial Pilot's License—includes Ground School course and 60 hours of flying.

Transport Pilot's License—includes Ground School course and 210 hours of flying.

If you have already passed the Ground School course, you can start right in with flying instructions.

All courses comply with the latest requirements of the Department of Commerce for Accredited Flying Schools.

You will be proud to win a Ludington diploma—it is recognized throughout the aviation industry as a certificate of high rating and exceptional ability.

If you purchase a new plane from us in advance, you will receive 3 hours' of instruction free.

Write or phone for further information to

LUDINGTON

Philadelphia Flying Service, Inc.

Operating from

Central Airport
Camden 8060

Philadelphia Airport
Woodland 1060



What a place to tone up



COME down to Chalfonte-Haddon Hall for a few days. Snooze on the Ocean Deck. Breathe the tonic ocean air. Ride. Golf. Play squash. Swim in the sea. Lie on the beach. You can even take an all-over sun-bath, or a health-bath under the hands of an expert . . . You will be amazed at your new capacity for food. And a little ashamed of your capacity for sleep . . . New Haddon Hall is bright and modern. Here

you will find that informality that makes perfect relaxation possible, that air of things well done that produces a sense of perfect well-being. Haddon Hall is the sort of temptation it is profitable to indulge in. We will be glad to send you literature. There is a place for your car in the Motoramp garage.

AMERICAN AND
EUROPEAN PLANS

Chalfonte-Haddon Hall

ATLANTIC CITY

LEEDS AND LIPPINCOTT COMPANY

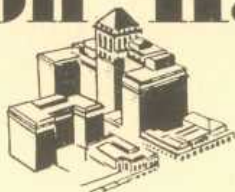

Bell Phone, Eve. 5287

Ice for sale at office

(The Campus Ice Man)

CLEARBROOK ICE CO.

Office: 220 De Kalb Square

Depot: 3728 Chancellor Street

Established 25 Years

PHILADELPHIA

S. ABRAHAM'S & CO.

Manufacturers of

HIGH GRADE
UNIFORMS



Juniper and Vine Streets
Philadelphia

Atlantic Tailoring Shop

260 S. 37th Street

HOME of BETTER TAILORING, CLEANING,
DYEING, REPAIRING, and
PRESSING

Prices Reasonable

All Work Guaranteed

National Prestige in Men's Apparel

The name of this house for years has
been nationally known for men's
apparel that is exceptionally fine in
quality . . . and authentic to the
last detail of style >> >> >> >>

JACOB REED'S SONS

1424-1426 Chestnut Street

ATLANTIC CITY—1127-1129 Boardwalk

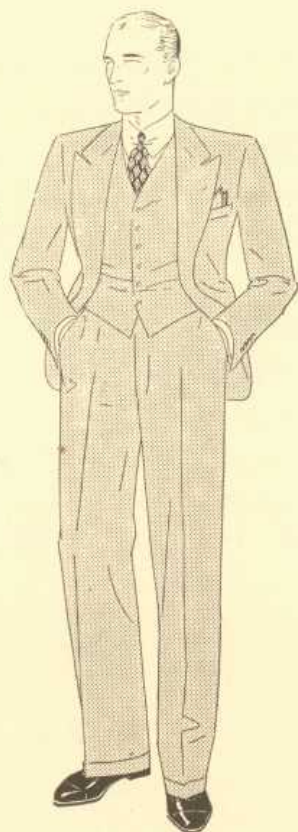

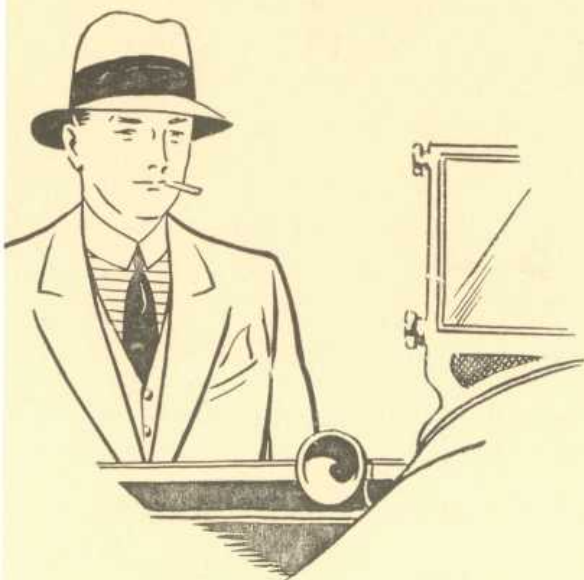

On the Avenue

or on the golf course, the dance—in fact any and every occasion where dress demands your best attention.

Men who are graduating now have a better appreciation of the finer type of wearing apparel—through knowing G o m m y—where style and quality are uppermost.

CLOTHING
TOP COATS
HATS
HABERDASHERY
SHOES

GOMMY

3653 Woodland Avenue
Philadelphia
32 Nassau Street
Princeton

VICTOR V. CLAD COMPANY

117-19-21 South Eleventh Street, PHILADELPHIA, PA.

Manufacturers of

Kitchen Equipment for Colleges, Schools and Clubs

EVERYTHING FOR THE KITCHEN

Complete Line of CHINA, GLASS and SILVER WARE

Allens Cafeterias

I Fed Your Dad—

Let Me Feed You

—◆—
3657 WOODLAND AVE.



Everything for the Student

Beaston's

EST. 1874

The meeting-place of all the "boys"

OPP. DORM'S

Has a fountain and lunch counter
—unsurpassed

*We can also fill your prescriptions
and supply your school wants*

OPEN FROM EARLY MORNING
TO EARLIER MORNING

Also proprietors of

COLLEGE PHARMACY

34th and Woodland Avenue

Famous for its "Co-ed-u-nette"

"Best Man Can Can"

COMLY FLANIGEN CO.

116-118 S. Delaware Ave. Philadelphia, Pa.

Darby Brand

Finest Quality Canned Foods

*Catering Particularly to Fraternities, Clubs,
Restaurants*

Both Phones

Open All Year

European Plan

INDIAN QUEEN HOTEL

STROUDSBURG, PENNA.

COFFEE SHOPPE and DINING ROOM

Golf Privileges

Garage

W. T. Moore

Contractor



WAYNESBURG, PENNA.

PRINTERS OF THE "PUNCH BOWL"

PRINTERS

BINDERS

RULERS

DUNLAP PRINTING COMPANY

N. E. Corner Juniper and Cherry Streets
PHILADELPHIA, PA.

PHONE: BARING 8354

24-HOUR SERVICE

WORK CALLED FOR AND DELIVERED

Bonded Dollar Cleaners and Dyers

SUITS, COATS and CLOTH DRESSES

French Dry Cleaned, \$1.00

Suits Sponged and Pressed, 25 cents

Hats Cleaned and Blocked, 50 cents

REPAIRING and TAILORING

3800 Spruce Street, Philadelphia, Pa.

Branch Store

Towers of Learning

Higher education is not what you remember but what you are able to think out for yourself. Among the important subjects not in the curriculum comes «how to dress». Your individual make-up, your manner and disposition need proper expression to be regarded as being «in good taste.»

EUGENE JACOBS, Inc.

Woodland Avenue

U. of P. Campus

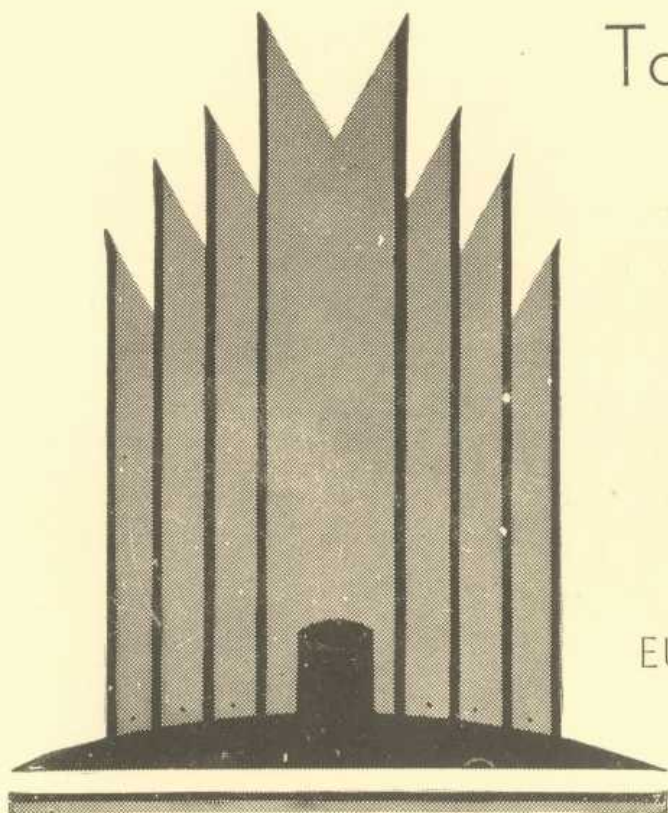



ENJOY THE BEST IN NEW YORK

Modern scientific equipment and management make it possible for you to enjoy the best in New York at the Hotel Lincoln. Bath, shower, servitor and the "sleepingest" beds imaginable in every room. Restaurant, Tavern-Grill and Cafeteria. 20 theaters within one block. 50 within five minutes' walk.

Reservations suggested

TELEPHONE LACKAWANNA 1400

1400 Rooms — 1400 Baths

\$3 to \$5 for one \$4 to \$7 for two

NEW YORK'S NEW HOTEL LINCOLN

EIGHTH AVENUE • 44TH TO 45TH STREETS • TIMES SQUARE



MEN of keen judgment know that good clothes are the best investment They have a true valuation of distinctive appearance and wear hand-tailored Clothes in exclusive patterns

Custom-Tailored—
Whether Ready-
to-Don or to Indi-
vidual Measure.

Accessories to har-
monize or for
smart ensemble—
inspection invited.

SOX MILLER INC.

Town & Campus Wear

3703 Spruce Street

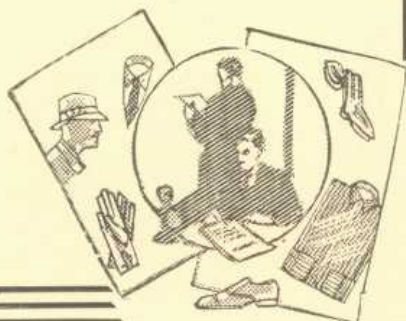

Actual Photo Not Retouched

CLEAR ICE

is Produced Cheaper
Than Distilled Process



WITH "MARTOCELLO" RAW WATER
AIR AGITATION EQUIPMENT

Ice is Much Purer and Sanitary Than Opaque or
Distilled Water Ice

Write for Details

JOS. A. MARTOCELLO & CO.

231 North 13th St., Philadelphia, Pa., U. S. A.



The McDaniel Steam Trap

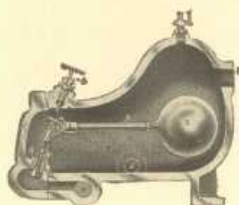

is the dividing line
between steam and
water. Steam can-
not flow through;
water cannot stay in;
and the cost is small.

WATSON & McDANIEL CO.

446 N. Marshall St.

Philadelphia, Pa.

ZULLINGERS

40th and Spruce Streets

West Philadelphia's standard
drug store for over thirty years

THE PLACE TO MEET YOUR FRIENDS

Which Services for You ?

There are INTEGRITY Services for persons in every stage of financial progress, available at any of its SEVEN offices

SAVINGS for the beginner,
and for the prompt reinvestment of dividend income.

CHECKING for those who have
made substantial progress.

SAFE DEPOSIT for protection
of valuables.

INVESTMENT for the building and administration of permanent capital.

TRUST which provides for professional management and conservation of life accumulations.

*Member
Federal Reserve
System*



*Member
Philadelphia
Clearing House*

Capital, Surplus and Profits Over \$18,000,000

Integrity Trust Company

ESTABLISHED 1887

Main Office: 16th and Walnut Streets

717 Chestnut Street . . . 4th and Green Streets . . . Lancaster Ave. and 40th St
36th and Walnut Streets . . . Broad St. and Columbia Ave.
52nd and Market Streets



Your Business is More *Urgent* Than Ours

THE intimate details of an hotel routine are apt to be vitally important to the man who is going some place, doing something. A brisk shower is an excuse to take your morning exercises with an honest-to-goodness man's - sized - towel . . . the Coffee Shop tempts you if you must hurry . . . if you have driven, your car is at the door—clean and slick and as ready to go as you are . . . Here at the Hotel Pennsylvania . . . 10 minutes from the dust and din of down-town . . . Come soon . . . and you will come again.

DANIEL CRAWFORD, Jr., *Manager*

*Room with
Bath \$3.00*

**HOTEL
PENNSYLVANIA**
39TH & CHESTNUT ST. PHILADELPHIA



GREENE COUNTY
COURT HOUSE

WAYNESBURG,
PA.



MORGAN HENDERSON
PROTHONOTARY

Unquestionably Correct



By what do you judge
shoes?

Style? Comfort?
Durability?

Ed. J. Kollhoff

3613 Woodland Ave.

Philadelphia, Pa.

Royal

Diner Lunch Car

37th Above Woodland Avenue

"FOOD FIT FOR A KING"

NEVER CLOSED

REASONABLE PRICES
SERVICE WITH A SMILE

Fancy Salads

Full Line of Sandwiches

Orders Put Up to Take Out

UNDER OWNERSHIP MANAGEMENT

Bell: Baring 9822

FOR THREE YEARS

SCOTT-POWELL MILK

has been used exclusively by

The Slater System of Fraternity Catering

serving

ALPHA TAU OMEGA
BETA THETA PI
DELTA KAPPA EPSILON
DELTA TAU DELTA
DELTA UPSILON
KAPPA SIGMA
PHI DELTA THETA
PHI GAMMA DELTA
PHI KAPPA TAU

Hotel Marlyn

Walnut at Fortieth Street

PHILADELPHIA

An Exclusive Family Residence

The SMART PLACE

to LIVE

to DINE

to ENTERTAIN

DINNERS and SOCIAL FUNCTIONS
EXPERTLY CATERED

Under the Personal Supervision of MAURICE LICHTMAN

BAILEY, BANKS & BIDDLE CO.

Jewelers Silversmiths Stationers

Established 1832

PHILADELPHIA



SCHOOL RINGS, EMBLEMS,
CHARMS and TROPHIES

Of the Better Kind

THE GIFT SUGGESTION BOOK

Mailed Upon Request

Illustrates and Prices

Jewels, Watches, Clocks, Silver, China, Glass,
Leather and Novelties, from which may be
selected distinctive Wedding, Birthday,
Graduation and other gifts



The Pennsylvania Barber Shop

A. SARNESE

3655 Woodland Avenue, Philadelphia

USE Sarnese Hair Oil
FOR DANDRUFF AND FALLING HAIR
Keeps Hair Combed

OTTEN & OTTEN

Good Meats at Wholesale

Each year we gain more friends—why?
High quality—dependable service and
low prices

Bell Phones: Oregon 8976
7413

430-32 South Street
Philadelphia, Pa.

Again.....

THE RECORD

is printed on OLD IVORY
Coated Book—a paper made only
by DILL & COLLINS—Phila.

Distributed by

MARQUARDT, BLAKE & DECKER
INCORPORATED

153-155 Spring Street

New York City

THE KENNEY COMPANY

13 North Thirteenth Street

Philadelphia, Pa.

Second Floor Rush Building
Right Above Market Street

Flags and Badges

Fraternity Flags

Of Every Description Made to Order

LODGE JEWELRY

PENN-STROUD

STROUDSBURG'S LEADING HOTEL

STROUDSBURG, PENNA.



200 Rooms, Baths
Restaurant
Golf Privileges

Fireproof Garage
Algerian Koffee Shoppe
Dancing

The FAIRMOUNT LAUNDRY

STUDENT
SERVICE



HARRY R. ENDICOTT

247 South 37th Street

WEST PHILADELPHIA, PA.

JACK'S CAMPUS STORE

3715 Locust Street

"Service With a Smile"

No fooling, that's what you get—

Plus Quality

—Nuf Sed—

LOCUST TAILOR SHOP

3717 Locust Street

Dyer and Cleaner

"Student Satisfaction Our Aim"

GOWNS—HOODS—CAPS

FOR ALL DEGREES

SELECTIVE MATERIALS

ACCURACY

IN DETAIL

SUPERIOR

WORKMANSHIP

Get your outfits from the firm
that introduced them to the
schools of the U. S.



Cotrell and Leonard

College Department

ALBANY, N. Y.

The Student's Store

HOUSTON HALL STORE

STATIONERY—GIFTS—BOOKS

VICTROLAS and RECORDS

"From Freshman Cap to Cap and Gown"

DI PAOLO

DI CROCE

DE FALCIS

3709 Spruce Street

"Clothes of Distinction"

Years of experience in tailoring for the college man is reflected in the distinct cut of the garment. John B. Ellison's Imported and Domestic Woolens are used with a special try on before completion.

All goods cut and made on premises

\$36.00 and *upwards*

Standard Hand Laundry

3601 Walnut Street

All Work Done by Hand

Mending Done Free

Work called for and delivered

Phone, Baring 8447



Established 1887

WM. H. W. QUICK & BRO., INC.

REALTOR

8 South Fortieth Street

SPECIALIZING IN ALL CLASSES OF
WEST PHILADELPHIA REAL ESTATE

Bell. Baring 4466

Keystone, West 1390

Estimates Cheerfully Furnished

Mednick Decorating Co.

HOUSE PAINTING

PAPER HANGING

29 S. 37th Street

Philadelphia, Pa.

World's Largest
assortments of
WAFFLES

Enjoyable Music

Tasty
Sandwiches
and Salads

BARING 8709



Waffles as you like them

3620 BOARDWALK 3425 WOODLAND AVE.

Wildwood, N. J.

Philadelphia, Pa.

C. E. HEPBURN

Real Estate

MORTGAGES—INSURANCE

100 S. 33rd STREET, PHILADELPHIA

Central Office: 1015 Real Estate Trust Bldg.

Kingsley 0767

Bell, Evergreen 4320

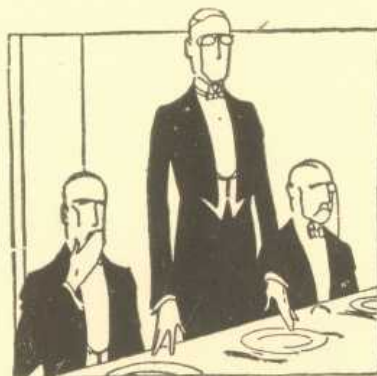

in fewer words...

*Kitchen Apparatus,
Utensils and Dining Room Equipment
are RIGHT when furnished by*

W. F. Dougherty & Sons

INCORPORATED



FOOD SERVICE OUTFITTERS

1009 Arch Street - Philadelphia

As present students of the University of Pennsylvania now follow the grand old traditions set forth by old "grads" years ago, so the SAUNDERS DRIVE-IT-YOURSELF SYSTEM follows the traditions of good business built upon a secure policy of fairness and service.

2,000 Cars

Latest Models

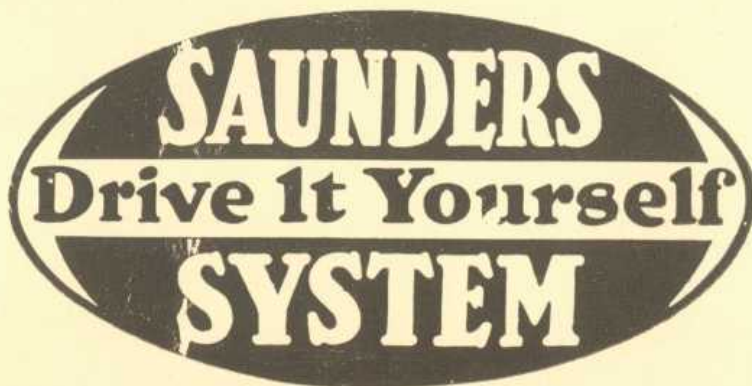

54 Cities

Low Rates

Wherever You Go!

Phone Spruce 6070
Race 6080

11 South 16th Street

ROGER SCOTT
Manager

FORT JACKSON HOTEL

In the Hills of Western Pennsylvania

Dining Room

Coffee Shoppe



Up-to-Date

But

Reasonable

WAYNESBURG, PA.

*The Favorite Quality Butter in Philadelphia
since 1838*

SHARPLESS

ALL SWEET CREAM
BUTTER

Country Fresh - Pasteurized
Good to the Last Slice

P. E. SHARPLESS COMPANY

Established 1838

Philadelphia, Pa.



ONCE - ALWAYS

DANDO - SCHAFF

PRINTING & PUBLISHING CO.

533 North Eleventh Street
PHILADELPHIA

First-Class Quality Printers

Color Work - Advertising Cutouts - Booklets
Magazines - Catalogues - House Organs - Circulars

STROUDSBURG SEPTIC TANK CO., INC.

Manufacturers — Engineers

Sewage Disposal Systems Designed and Installed

Main Office and Factory
312 Main St., Stroudsburg, Pa.

Philadelphia Office: 328 Chestnut St.

CONCRETE FOR PERMANENCE



The

MADDUX HOTELS

COMBINING an atmosphere of refinement with sincere personal service, and of course every modern convenience. All these, and more at rates that are unusually moderate.

Acquaint yourself with the superlative excellence of "Maddux Hotels" . . . Your first visit will be an agreeable surprise.

WASHINGTON, D. C.

MARTINIQUE HOTEL
16th Street at M Northwest

HAMILTON HOTEL
14th at K Street

CAVALIER HOTEL
3500 14th Street

NEW AMSTERDAM
2701 14th Street

CAIRO HOTEL
Que Street at 16th

FAIRFAX HOTEL
Massachusetts Ave at 21st St.

The Fairfax Hotels in each city and in addition our Cavalier and New Amsterdam in Washington offer "Suites" at about the price of ordinary Hotel rooms.

RATES

Single Room and Bath	\$3.00-\$5.00
Double Room and Bath	\$4.00-\$6.00
Parlor, Bedroom and Bath	\$6.00 to \$8.00



PHILADELPHIA

CHATHAM HOTEL
Walnut Street at 20th

FAIRFAX HOTEL
43rd at Locust Street

PITTSBURGH

FAIRFAX HOTEL
4614 Fifth Ave.

BUFFALO

FAIRFAX HOTEL
715 Delaware Ave.

Davis
Coat and Apron Supply Co.

1504-10 N. Mervine Street

Known the longest for the best service and quality

CIGARS, MAGAZINES
STUDENT'S SUPPLIES

I. G. WILLIAMS

Southeast Corner 37th and Locust
Philadelphia, Pa.

In appreciation of the cooperation shown
me by the campus fraternities

I extend

my personal wish to the Class of 1930 for
continued and greater success



F. G. OTTEN

of Otten & Otten

Evergreen 3982

TAIT'S
Flower Shop

FLOWERS
FOR ALL OCCASIONS

Hotel Pennsylvania
39th and Chestnut Streets

Flowers telegraphed to all parts of the world

Phone. Evergreen 7050

WM. S. BONSALE'S SONS

6 NORTH 41st STREET

FURNACES

RANGES

ROOFING

WHARTON TAILORING CO.

8 Years on U. of P. Campus

CLEANING - PRESSING - DYEING
SUITS MADE TO YOUR MEASURE \$25

Economy, Service and Courtesy

208 SO. 36th STREET

Phone, Evergreen 1529

Flowers Telegraphed to Everywhere

FLOWERS

M. J. CALLAHAN

3924 MARKET ST. 268 SO. 20th ST.
PHILADELPHIA

Both Phones

Florist to the University Man

Style

Quality

Schenk's

"HABERDASHERY THAT MEETS THE
DEMANDS OF COLLEGE
MEN"

40th and Spruce Streets

Walnut 0762

General

Coat & Apron Supply Co.

WHITE DUCK COATS - TROUSERS - APRONS
TABLE LINEN - BARBER TOWELS

1018 CALLOWHILL ST. PHILADELPHIA, PA.



TROPHIES - MEDALS - EMBLEMS

KEYS - CHARMS

PRIZES



Designs of Individuality submitted upon request

JENNINGS HOOD



Jeweler — Medalist — Stationer

S. E. Cor. Chestnut and 13th Streets

PHILADELPHIA

Representing Medallic Art Co.

Medals, Etc.

Alex. Taylor and Co.

Sporting Goods



THE FAIRFAX HOTEL

Homelike—Distinctive

Kitchenette apartments and
suites of Parlor, Bedroom and Bath
—\$5.00 to \$7.00.

Single Room with Bath—\$3.00
to \$4.00.

Double Room with Bath—\$4.00
to \$6.00.

The Smart Way is the Suite Way
Weekly or Monthly Rates—if desired



PHILADELPHIA

43rd at LOCUST ST.



No
Charge!

CAROLINA CREST HOTEL

THIS charming hotel surrounded by green lawns and sun porches is the only Hotel in Atlantic City serving breakfast in your room without charge.

The bedrooms are built for comfort; each with its own private bath, large closets, modern furnishings, bridge and reading lamps and three or more windows to the room. Everything is cozy and homelike.

NORTH CAROLINA AVE. near BOARDWALK
Atlantic City

CHAS. A. BERRY
Owner

H. L. FAIRBAIRN
Manager

CONTINENTAL PLAN

Congratulations to

CHARLES H. FISHER

Editor-in-chief

MAX M. YAFFE

Business Manager

THE SCHILLING PRESS, INC.

Printer

For the excellent work they have done on this 1930 RECORD. It has been a privilege for us to bind such a beautiful book and it takes a prominent place on our shelf of college bindings, along with those of Annapolis, West Point, Princeton, Yale, Colgate, Brown, Wellesley and others.

J. F. Tapley Co.

Book Binders

Long Island City, N. Y.

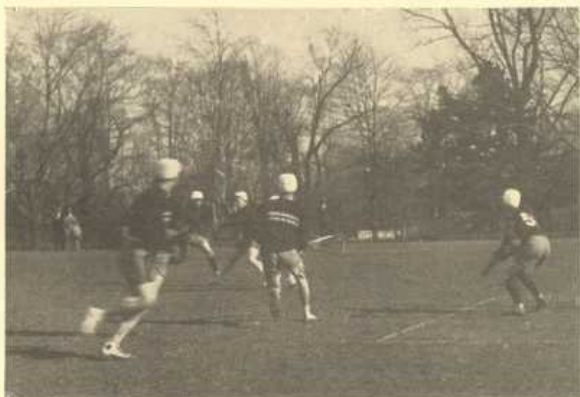

See Gross, the Tailor

304 South Fortieth Street

WHEN REAL TAILORING
IS NEEDED



Pressing and Cleaning

Wholehearted Service

Lunch - Soda - Drugs

Visit the

**LEONARD
DRUG CO.**

41st St. & Baltimore Ave.

Bar 6975

**HAMILTON
BAZAAR**



*Specializing
to*

Fraternities

**NEW
SYSTEM HAND LAUNDRY**

306 South 40th Street

FREE MENDING AND DARNING
ALL WORK DONE BY HAND

The Best Laundry on the Campus

SITTINGS
BY APPOINTMENT

Bell Telephone:
Pennypacker 6190, 6191

Zamsky Studio, Inc.

Portraits of Distinction

902 CHESTNUT STREET

PHILADELPHIA, PA.

WE have completed successfully over eighty school and college annuals this year, and are adding new ones to our list.

There must be a reason—it will pay you to investigate.

Photographs of which personality and character are the outstanding features are made by us for people who have a keen sense of discrimination. The photographs in this issue are an example of our product and skill in our special College Department.

This book is cased in an S. K. SMITH COVER—

a cover that is guaranteed to be satisfactory and is created and SMITHCRAFTED by an organization of craftsmen specializing in the creation and production of good covers. Whatever your cover requirements may be, this organization can satisfy them.



Send for information and prices to

THE S. K. SMITH COMPANY

213 INSTITUTE PLACE

CHICAGO, ILLINOIS

C. L. PRESSER CO.

Hardware

HOUSEFURNISHINGS, GLASS, PAINTS,
PLUMBING AND ELECTRICAL SUPPLIES, ETC.

3602 Market Street, Philadelphia

Both Phones

Ryser, Graham & Riley, Inc.



* *

Floral Artistry and Distinctive
Decorations for Discerning People

* *

1634 WALNUT STREET

OAK LANE STORE - 6710 YORK ROAD
CONSERVATORIES - - ELKINS PARK

FAY'S GRILL

DAILY DINNER - - - - 50c - 75c - \$1.00

SUNDAY DINNER - - - - - 75c - \$1.00

We feature a special Chicken, Steak or Roast
Dinner every Sunday. The popularity of this dinner
prompts us to bring it to your attention. Join
the company of those who close their kitchens on
Sunday and enjoy their dinner at FAY'S.

4531 WALNUT ST. *and* 3635 WALNUT ST.
Baring 8452 *Baring 8972*



BOONE'S MARKET

4900 BALTIMORE



Meats—Vegetables—Groceries

CATERING TO HIGH CLASS TRADE

Established 1890

Incorporated 1926

GOOD PRINTING

* *

James M. Armstrong, Inc.

914 Walnut Street
PHILADELPHIA



RICHER AND BETTER AT
NO INCREASE IN PRICE

The
LOTZ
PHOTO-ENGRAVING
COMPANY

12th & CHERRY STS. PHILADELPHIA

Harry G. Lotz
President



Designers Illustrators
Photo-Engravers

MAKERS OF THE ENGRAVINGS IN THIS PUBLICATION

There is a reason why ♦ ♦
great Eastern Colleges choose
to “Give it to Schilling” ♦ ♦

TO successfully portray in word and picture the events of a momentous college year . . . the high spots of a victorious season of football . . . the brilliance of ensuing social occasions . . . the plays . . . the debates . . . the everyday life of the campus . . . is a task that demands the best of skilled workmanship and the benefit of many years' experience.

That we *do* render such service is amply attested to by the fact that over forty colleges and schools . . . including both Government Academies . . . have repeatedly entrusted to us the making of their annuals.

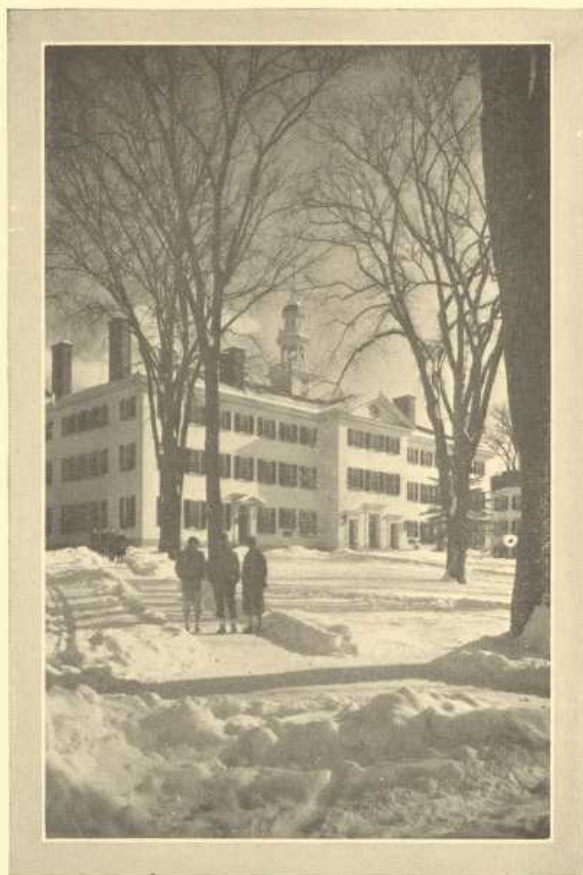

♦ ♦ ♦ ♦ ♦ ♦ ♦ ♦ ♦ ♦
THE SCHILLING PRESS, INC.
137-139 EAST 25th STREET, NEW YORK
Publications ♦ College Annuals ♦ Color Printing

ADVERTISER'S INDEX

	Page		Page
Abrahams & Co.....	396	Leonard Drug Co.....	418
Adelphia Hotel	393	Lincoln Hotel	400
Allen's Cafeteria	398	Locust Tailor	408
Armstrong Printing Co.....	421	Lotz Engraving Co.....	422
Atlantic Tailoring	396	Ludington	394
Bailey, Banks & Biddle.....	406	Maddux Hotels	412-413
Boone's Market	421	Marlyn Hotel	405
Beaston Bros.	398	Martocello	401
Bonded Cleaners	399	Mednick Decorating Co.....	409
Bonsall's	414	Moore, W. T.....	399
Brooks Brothers	392	Morgan Henderson	404
Callahan	415	New System Hand Laundry.....	418
Carolina Crest Hotel	417	Otten & Otten.....	406
Chalfonte-Haddon Hall	395	Otten, F. G.....	414
Clad, Victor V.....	398	Penn Stroud Hotel.....	407
Clearbrook Ice Co.....	396	Pennsylvania Barber Shop	406
Comly-Flanigan Co.	398	Pennsylvania Hotel	403
Cotrell & Leonard.....	408	Philadelphia Towel Supply.....	393
Crew Levick Co.....	411	Presser, C. L.....	421
Dando-Schaaf	411	Quick Bros.	409
Davis Coat & Apron.....	414	Reeds, Jacob	396
Dill & Collins.....	407	Royal Diner	404
Di Paola	409	Ryser, Graham & Riley.....	421
Dougherty & Sons.....	410	Saunders System	410
Dunlap Printing Co.....	399	Schenck's	415
Eugene Jacobs	399	Schilling Press, Inc.....	423
Fairfax Hotel	416	Scott-Powell	404
Fairmount Laundry	407	Sharpless Dairy Products.....	411
Fay's Grill	421	Smith, S. K.	420
First National Bank.....	391	Sox Miller	401
Fort Jackson Hotel.....	411	Standard Hand Laundry.....	409
General Coat & Apron.....	415	Stroudsburg Septic Tank Co.....	411
Gommy	397	Supplee-Wills-Jones	421
Gross Tailoring Co.....	418	Tait Flower Shop.....	414
Gulf Refining Co.....	390	Tauber's Waffle Shop.....	410
Hamilton Bazaar	413	Tapley, J. F.....	418
Hepburne, C. E.....	410	Tull Bros.	394
Hood, Jennings	415	Van Horn	393
Houston Hall	408	Waffle Studio	393
Indian Queen Hotel.....	398	Walter's Restaurant	394
Integrity Trust	402	Watson & McDaniels.....	401
Jack's Campus Store.....	408	Wharton Tailoring	414
Kenney Co.	407	Williams, I. G.....	414
Kolhoff, E.	404	Winter's Drug	394
		Zamsky, Inc., H.....	419
		Zullinger	401